7 CENTS PAY NO MORE

Chicago Sunday Tribune

THE WORLD'S GREATEST NEWSPAPER

FINAL EDITION

VOLUME LXXXII—NO. 31 (COPYRIGHT 1923 BY THE CHICAGO TRIBUNE) AUGUST 5, 1923. A. * * *SEVEN CENTS IN [illegible] | TEN CENTS ELSEWHERE.

HARDING TRAIN IN THE ROCKIES

TRIBUNE OFFERS HYDRO ELECTRIC SYSTEM FOR U. S.

ould Tie Seasons to Industries.

(The map described in the follow- articles will be found on pages 12 d 13 of the Colorete Magazine.)

BY SCRUTATOR.

[Copyright: 1923: By The Chicago Tribune.]

America geared to the sun and the ams—the watersheds of our conti- linked into a unit of energy pour- into a pool of power—this is ther prophecy, propaganda, nor ypsody, but the assured goal of the ientific and economic forces at work our us.

In the Colorete magazine today is own a reproduction of a relief map the United States upon which a aphic presentation of this conception an electrified continent has been rked out. The map shows the prin- al sources of water power, the nts of heaviest consumption, and es of distribution. The artist has indicated the existing network of ansmission lines, and has imagined continental transmission system which they will eventually blend.

Moving Toward Unified Control.

It is for THE TRIBUNE, we believe, to ualize first the full measure of eco- forces which are driving the ctric power industry to eventual olidation and to discover unsus- ed potentialities of power produc- and economies of distribution, ich will result from the integration generating and transmission sys- s.

Several years ago this newspaper ested the idea of synchronizing coupling the industrial effort of American people to the seasonal namics of the land upon which they . That paragraphic hint has been llowed by certain investigations, a eral idea of which is presented in sketch. It is altogether probable t men now living will see farms, tories, mines, and transport from ean to ocean and gulf to Hudson bay erated by electric energy derived m the same web of wires—the antic reservoir of continental power. is also probable that this power tem, fed from the stream flow of e entire continent, will almost en- ely supersede the use of other prime ver. This is a sweeping synthesis facts and forces which have re- ently been revealing their relations part.

The idea of superpower zones is ady in practice, and prophets have been lacking to predict the even- l connection of all of them into a tional system. Many publicists and neers have foreseen this possi- ity. One eminent electric engineer s recently worked out in consider- le detail a practical sugestion for a tional superpower system, based, ever, almost entirely on present ndards of generations, both from m plants and water power.

Greater Project Involved.

But the data already assembled by THE TRIBUNE appear to lead much ther to more important conclusions n those to be derived merely from tional linkage and transfer of elec- energy over long distance trunk . In a way THE TRIBUNE'S syn- sis bears all the earmarks of a dis- very, as it reveals for the first time balance of natural forces and time tures, which appears to make possible fairly constant power load for the le of North America based on the t power of its streams. The mean d stages of the continental drainage ins, at any rate, begin to appear as table hydro-electric developments.

All previous estimates of potential dro-electric power have assumed t the maximum power development the continent must fall far short of s. What is called maximum poten- horse power in current discussion fact as estimate based on the flow the larger streams in the United tes for 80 per cent of the time.

This estimate undoubtedly was ripled because in hydro-electric prac- heretofore it has usually been nd uneconomic to develop a stream much greater degree, even where e market for secondary power is t. But all such estimates have idered the power resources of the ms developed separately, and no ete new extant amounts to more a small fraction of the energy t from the rivers of America at mean flood stages.

Obtaining Increased Power.

Actual practice already has gone far ond these estimates in the develop- of some smaller superpower ems.

The power load that can be profitably ried on streams and watersheds

(Continued on page 12, column 1.)

NEWS SUMMARY

PRESIDENT HARDING.

Thousands of sorrowing men, women and children line right of way as funeral train with body of Harding speeds eastward. Page 1.

Harding funeral train due to arrive at Kedzie avenue and Kinzie street station of C. & N. W. at 4:25 tomorrow afternoon. Page 2.

Arrangements being completed for late President Harding's funeral; public ceremony to be one of impressive simplicity. Page 2.

Worshippers in every church and synagogue in Chicago will pay tribute to late President Harding today. Page 2.

WASHINGTON.

President Coolidge assumes charge of government; issues proclamation for day of mourning and prayer; reiterates he will carry on Harding policies. Page 1.

Mrs. Coolidge spends quiet day as first lady of the land. Page 3.

Charles W. Morse, and his sons and associates acquitted of fraud charges after long trial. Page 5.

LOCAL.

TRIBUNE offers plan for development of U. S. water power. Page 1.

Three hundred jailed and "57 varieties" of booze and stills seized as Des Plaines street police make record series of rum raids. Page 1.

Farmers of America look on President Coolidge as their true friend; cite his speeches and his visits to father's hillside acres. Page 4.

Assessors show boulevard link property valuation for tax purposes higher than figures to which mayor asks they be boosted. Page 5.

Dr. Florence Fowler, alienist, and Emmanuel Kuttner, rich contractor, are wed; charges made by his ex-wife featuring a "love bungalow" are recalled. Page 6.

War against speeders brings Chicago one day without a death and cuts speeding offenses in half. Page 10.

Five lawyers make what is termed a "100 to 1" chance to save Mrs. Nitti from gallows. Page 10.

FOREIGN.

Spanish bull fighters renew court action to try to stop performances of "Charley Chaplin toreadors". Page 7.

After twenty-five years, German officer confirms report that kaiser ordered his fleet at Manila to strip for action to fight U. S. ships. Page 6.

Hand grenade thrown at detachment of French soldiers in Ruhr. Page 7.

Mexican officials seize lands for own profit. Page 14.

DOMESTIC.

Sir Conan Doyle says the spirit of President Harding will come to advise Coolidge if the latter seeks it. Page 4.

Gen. Lee Christmas, near death, may be saved by blood of comrade of his wars in Central America. Page 5.

SPORTING.

Capt. Hollocher jumps Cubs; returns to home in St. Louis. Part 2, page 1.

Cubs divide bill with Robins, 2—7, 3—0. Part 2, page 1.

Wesbrook beats Hayes in thrilling semi-final match of western tennis tournament; Mrs. Rieae of Saginaw deposes Miss Marion Leighton for women's title. Part 2, page 1.

Happeny's errors help Boston defeat White Sox, 8 to 1. Part 2, page 2.

Palmetto at 10 to 1 wins feature race at Aurora. Part 2, page 4.

Hackney of Atlantic City wins Canadian open golf championship with 295 for 72 holes; Americans take all leading places. Part 2, page 5.

EDITORIALS.

The Farmer and His Friends; Ignorance as Qualification for Public Office; The Tribune Water Power Plan; Save the Tree; The Commuter's Ticket; An American Inaugural; Burglar Supplies. Part 1, page 8.

MARKETS.

Grains held steady during week despite adverse news, final session showing only slight losses: wheat, ½ @ ¾c lower. Part 2, page 10.

Slump of 15@40c in hog values hits market for week-end close, with average at $7.09 Better grades of cattle advance. Part 2, page 10.

FEATURES.

Part 2—Automobile news; Farm and Garden.

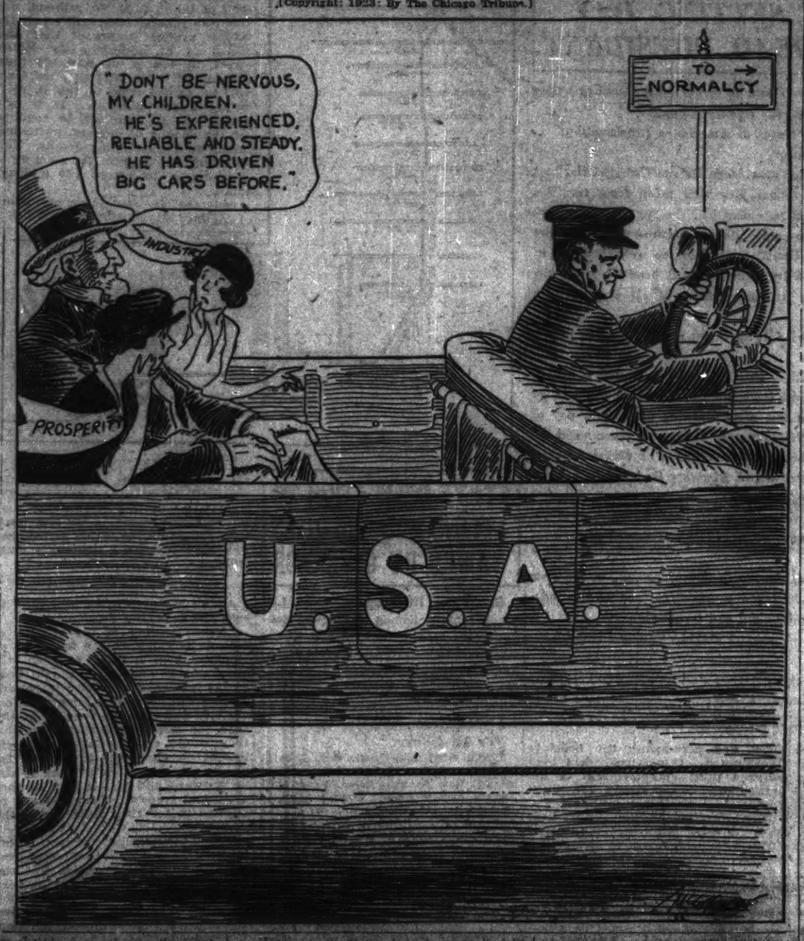
Part 3—Twenty-four page rotogravure picture and fiction magazine in colors; cover design, "This Summer Weather," by J. H. Striebel; action pictures in rotogravure touching the news of the world; "The Bad Egg," a Blue Ribbon love story of an outcast who proved his worth in a Borneo uprising, by Edmund Snell; "Secrets," tabloid short story, by Lilliace Montgomery Mitchell; "Mother of Gold," Emerson Hough's last story, a serial of love and adventure in search of the world's greatest treasure storehouse; "Precious Jewels," Blue Ribbon comic, by W. E. Hill.

Comics—The Gumps; Gasoline Alley; Harold Teen; Winnie Winkle.

Parts 5, 6, 7, and 8—Fashions for both men and women; the Potters; the Junior Tribune; beauty, needlework, household hints; "Types a Tourist Meets in Europe;" a half page of drawings by Boris; art, society, popular science, religious news.

THE NEW DRIVER TAKES THE WHEEL

[Copyright: 1923: By The Chicago Tribune.]



SHOOTS WIFE AND STEPDAUGHTER; TRIES SUICIDE

Stephen Gasper, a machinist helper employed in the Burnside shops of the Illinois Central, terminated a quarrel with his wife, Catherine, in their home at 9034 University avenue last night by shooting her in the left thigh, wounding his stepdaughter, Margaret, and firing a bullet into his right temple.

Margaret was upstairs with her brother Stephen when she heard her mother and her stepfather quarreling over her. She hurried downstairs. A few seconds later Stephen heard shots. He found all three stretched on the floor. The stepdaughter received only a flesh wound in the right arm, but fainted. All were removed to the Burnside hospital where physicians say Gasper, who is 49 years old, probably will die.

Tornado Wrecks Town in Western Kansas; 3 Injured

Pueblo, Colo., Aug. 4.—The town of Leoti, Kan., was visited by a tornado which was followed by a cloudburst late this afternoon, according to railroad reports received here tonight. These said a number of business blocks, including a hotel, a grain elevator and about 12 residences, were either partly damaged or totally destroyed.

So far as reports can be obtained, only three persons were injured.

Leoti is the county seat of Wichita county, has a population of approximately 1,500 persons and is located on the Missouri Pacific railroad.

One Killed, Two Injured as Car Turns Turtle

A car driven by C. M. Anderson, 3038 Darwin street, skidded off the highway near Wauconda last night and turned over. Anderson was killed and two others in the car were injured and are in the Lake County hospital at Waukegan.

Let The Tribune follow you on your vacation

¶ The daily Tribune (six days per week) will be mailed to you anywhere in Illinois, Indiana, Iowa, Michigan and Wisconsin for fifty cents per month.

¶ Each subscription must be accompanied by remittance, or you may place order with your carrier.

QUIXOTES PERIL BULL FIGHT BULL

Toreadors Sue to Oust the "Chaplins."

BY HENRY WALES.

[Chicago Tribune Foreign News Service.]

[Copyright: 1923: By The Chicago Tribune.]

MADRID, Aug. 4.—A bitter battle of the old style, serious toreadors and matadors against the new-fangled "Charley Chaplin" burlesque bullfighters has developed into the legal stage. In all seriousness, a committee of veteran toreadors announced their intention of demanding a court injunction to prevent comic bullfighters from entering the arena on the amazing ground of cruelty to animals, that the antics of the burlesquers in kicking and slapping the bulls are cruel.

Millions for Sport.

Although Spain, with a deficit in the budget this year of two billion pesetas ($285,700,000), intends soon to approach the United States for a loan, I am reliably informed that the promoters of the Corridas are making colossal profits, even after paying popular toreadors ten thousand pesetas ($1,400) for every bull they kill, with six bulls in each program.

For more than a century the veteran toreadors and matadors have kept the public kidded as to what a dangerous business it is, and occasionally the toreadors are gored, a few being killed. Some of these are said to have entered the ring too full of the strong, red Spanish wine.

Then, a couple of years ago, a comedian, imitating Charley Chaplin, wearing a little derby, pants, flapping shoes, and toothbrush mustache, managed to break into a bull fight.

Instead of treating the bull with the greatest respect and fear, he walked right up, kicked the animal on the snout, and then grabbed its tail and made the bull tow him round the arena, occasionally leaping on the animal's back. By this and other stunts he proved the animal to be absolutely harmless and demonstrated the lack of danger, his performance being highly amusing to the fans.

Shock Is Nerve Breaking.

The old style toreadors immediately realized that familiarity breeds contempt and announced a boycott of the Chaplins, refusing to participate in any program in which the burlesquers were billed. But when the public showed themselves just as satisfied with the amusing buffoonery, the old style toreadors had to consent to share honors with the Chaplins or not work at all.

The Chaplins' position was weakened as they offered to dispense with the killing of horses, but the "sporting public" overwhelmingly rejected that idea.

The horses were firmly blindfolded before entering the arena, but since some fans began demanding that the bandages be taken off so that the animals could see the bull, attendants merely gouge out the horse's eyes before sending them into the arena. The fact that the animals are blind is not noticed by the spectators.

The So Brave Public.

The vocal cords of the horses are cut so that they cannot scream with pain when their bellies are ripped open by the long horns of the bull and their entrails fall to the ground. Sightless horses are held for the bull to charge and tear up until they are dead.

Each bull is allowed to kill two horses to whet his appetite. The frugal, businesslike promoters do not let the toros wound any other horses. Recently a horse, one of whose legs was broken in three places so that the limb waved like a rag, was forced to hop three legged around the arena, dragging its viscera, until the bull had completed disemboweling him.

Peachy looking girls, sedate mothers, school kids joined with men in shrieking applause at this "sporting spectacle."

Threatens to Kill Wife; Shot by Brother-in-Law

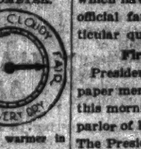
Edward Foulks, 1142 Washburne avenue, was shot and probably fatally wounded by his brother-in-law, Raymond Turner of Toledo, O., last night after he threatened to kill his wife following a quarrel. All are colored.

THE WEATHER

SUNDAY, AUG. 5, 1923.

Sunrise, 5:47 a. m. (daylight saving time).
Sunset, 6:05 p. m. Moonrise at 1:30 a. m.
Chicago and vicinity—Fair and cooler Sunday; Monday fair with slowly rising temperature. Moderate northeast and east winds.
Illinois—Fair and cooler in north and mostly cloudy and cooler; possibly local thunder showers in south portion Sunday; Monday fair, slightly warmer in northern portions.

TRIBUNE BAROMETER.



TEMPERATURES IN CHICAGO

MAXIMUM, 10 A. M.			80		
MINIMUM, 11 P. M.			70		
2 a. m.	75	11 a. m.	80	7 p. m.	73
3 a. m.	74	Noon	80	8 p. m.	73
4 a. m.	74	1 p. m.	80	9 p. m.	72
5 a. m.	73	2 p. m.	80	10 p. m.	71
6 a. m.	71	3 p. m.	79	11 p. m.	70
7 a. m.	73	4 p. m.	77	Unofficial—	
8 a. m.	73	5 p. m.	75	Midnight	70
9 a. m.	70	6 p. m.	74	1 a. m.	70
10 a. m.	80				

Mean temperature for twenty-four hours to 7 o'clock last night, 76; normal for the day, 74; deficiency since Jan. 1, 138 degrees.

THE BEACHES.

Temperature of water yesterday—71.
Temperature of air yesterday—74.

WEEKLY FORECAST.

For the region of the Great Lakes—Considerable cloudiness and occasional local showers and thunder storms; moderate temperature.

NEW PRESIDENT, IN FIRST ACTION, URGES PRAYERS

Sets Friday as Day of Memorial.

(By a Staff Correspondent.)

Washington, D. C., Aug. 4.—[Special.]—Formally assuming the duties of chief executive of the United States, President Coolidge had a busy time of it during his first day in office.

He set up his headquarters at the Willard hotel, which will serve as the temporary White House, and his first important official act was to issue a proclamation setting aside Aug. 10, the date on which the late President will be buried in Marion, O., as a day of national mourning and prayer.

Secretary Hughes, by direction of the President, has telegraphed governors of states that a period of mourning would be observed by officials of the United States until Dec. 1.

To Carry Out Harding Policies.

Reiterating his previous statement of his intention to carry out the policies of the Harding administration, he made it clear that he would enter into no further discussion of public questions until after the burial of President Harding.

Furthermore, it can be stated with the full approval of the President, that no members of the cabinet have resigned nor is there any basis for reports that any immediate changes in the personnel of the government are contemplated.

It is understood that the President is desirous of waiving the custom under which cabinet members tender their resignations as a formality in case of the death of a President. Mr. Coolidge was the first vice president to sit in the sessions of the cabinet, so that he is well acquainted not only with the details of the important questions which have come before the President's official family but also with the particular qualifications of each member.

First Speech as President.

President Coolidge received the newspaper men of Washington at 11 o'clock this morning. He greeted them in the parlor of his suite in the Hotel Willard. The President, after shaking hands all around—there were perhaps 100 Washington correspondents present—made his first speech as President. He said:

"Gentlemen: There isn't anything I can say at the present time about the policies of the administration. There will not be anything until after the final interment of the President.

"I am glad of the opportunity to greet you and shake hands with you. The executive offices will always be open, so far as possible, to give your readers what may be given to them.

"A good many of you I know personally. This is your government. You can exercise a great and helpful influence over the administration and I know you will give the administration that necessary cooperation."

The rooms of the Coolidges are the same which they have occupied during the last two years and are located on the third floor of the hotel. Police are on guard in front of the hotel and parking space for a distance of half a block on both sides of the street is reserved for the White House automobiles.

To Attend Morning Services.

Tomorrow morning President and Mrs. Coolidge will attend services at the First Congregational church, which is located in the downtown section half a dozen blocks distant from the hotel. The presence of the President and his wife promises to mean that this church, which even on ordinary occasions is noted for its large crowds, will be filled to overflowing.

After the church services the President and Mrs. Coolidge expect to spend as much of their time resting in their suite as possible. Both are feeling the strain of the last forty-eight hours and it is probable that they will remain in comparative seclusion, seeing only intimate friends. The President does not desire to hold any conferences with government officials during the day.

President's Son, 14, Keeps On Working in Field

Hatfield, Mass., Aug. 4.—While President Coolidge was en route to Washington yesterday, Calvin Coolidge Jr. was at work under a hot sun in a tobacco field. Calvin Jr., 14 years old, attired in khaki trousers, an old shirt and well worn shoes, was working for $1.50 a day. The day is nine full hours. He said that the elevation of his father to the presidency would make no change in the Coolidge mode of life.

FUNERAL PLANS FOR PRESIDENT GIVEN IN DETAIL

Train bearing President's body will arrive in Chicago at 4:25 p. m. (daylight saving time) Monday.

Leave Chicago over Baltimore and Ohio railroad (from yards) at 5:30 p. m.

Arrival at Washington will be at 1:30 p. m. Tuesday.

The body will be taken directly to the White House, escorted by the cabinet, the chief justice of the Supreme court and leaders of congress.

At 10 a. m. Wednesday the body will be taken to the capitol. The state funeral services will be in the rotunda. The body will lie in state until 6 p. m., the public being admitted in the last two hours.

The special train bearing the body will leave Washington at 7 p. m., arriving in Marion Thursday morning.

Final services and burial in Marion on Friday, the exact time of which has not been decided.

300 Jailed in Rum Raids on Chief's Order

Hundreds of breathless hoboes lined the curbstones on the near west side last night, and more than 300 of their brother wanderers and friendly bootleggers occupied cells in the Desplaines street station as one of the greatest booze clean-ups ever made by the police in that district reached its height.

By midnight more than thirty saloons, flats, soft drink parlors, fruit stores, restaurants, barber shops and coffee houses had been raided, and the squad room at the station was piled high with stills, barrels of moonshine, beer and wine, and jugs and bottles, containing everything from real whisky to "white lightning."

Every person found in a place at the time the evidence was seized was taken into custody and booked as an inmate of a disorderly house, while the proprietors were charged with violating the eighteenth amendment.

Dodge Raiders in Vain.

Capt. William F. Russell gave orders to his men to carry out the anti-booze order of Chief Morgan A. Collins to the "letter of the law," no matter who might be hit.

Hundreds of down and outers hurried from one sawdust floor to another in attempts to keep ahead of the raiding parties and finally sat down on the curbstones, trembling, as if an earthquake had struck their haunts.

Four patrol wagons were kept busy carrying the prisoners to the station and huge trucks had to be commandeered to transport the evidence.

Find "Ocean" of Wine.

In the basement of one place, that of Thomas Copoas, at 166 North Halsted street, the police found ten hogsheads filled with Greek wine, so huge they could not be removed through the doors or windows.

In none of the other districts was the chief's order carried out with such thoroughness, although sporadic raiding occurred in several other districts.

"I am cleaning the district," said Capt. Russell. "If there is a single place left untouched in this district by morning, it won't be our fault."

The raids were led with such swiftness by Detective Sergeants William Shubert, Sidney Sullivan, and Malachi Murphy that the "boe" has little opportunity to make their "get-away." Nor were gambling places overlooked. These, however, had been "tipped off" when the raiding started, it was found, and the police found nothing except the gambling paraphernalia. This was smashed.

The raiding was still in full swing at midnight. Before morning, it was expected, more than 500 will occupy cells.

Raids in Other Districts.

In the Chicago avenue district detectives, working under Capt. Patrick Gallery, brought in Dominick Catalano, 1245 Webster avenue, who runs a barber shop at Ohio and Franklin streets; Julius Armenoll, 448 North Franklin street; Joe Marigrane, 442 West Division street, and Earl Smith, who gave no address. Smith was carrying moonshine.

Half a dozen places were raided in the Sheffield avenue district by Detective Sergeants Joseph Hughes and John Moffat, working under orders of Capt. James L. Mooney. Other raids on gambling dens, disorderly flats, and a few bootlegging places, were made by the police of the 50th street, Hyde Park, Woodlawn, and Stockyards stations.

During the night chief of Detectives Michael Hughes gave his 175 men at the detective bureau Chief Collins' instructions on bootlegging.

"If any such thing is going on among you men," he said, "I want you to quit, and quit quick."

THOUSANDS IN MUTE RESPECT VIEW CORTEGE

Throngs Line Route in the West.

BULLETIN.

On Board Harding Funeral Train at Ogden, Utah, Aug. 4.—(By the Associated Press.)—The special train bearing the body of Warren G. Harding shortly after 10 o'clock tonight (midnight, Chicago time) started over a portion of the route it traveled just thirty-nine days ago carrying Mr. Harding, then well, happy and hopeful, to the Pacific coast and Alaska.

The same people of Ogden that on the morning of June 26 welcomed Mr. and Mrs. Harding to Utah with cheers, music and flowers tonight stood in silent reverence.

The train paused here but a few minutes and then continued on its way, passing between here and Cheyenne over the same route traveled June 25 and 26. It is due to reach Cheyenne at 1:15 p. m. tomorrow.

BY RICHARD OULAHAN.

[Correspondent of the New York Times and Chicago Tribune.]

On the Harding Funeral Train, Elko, Nev., Aug. 4.—[Special.]—In the mournful journey she is making with the body of her husband, Mrs. Warren G. Harding finds consolation in the tributes of respect paid her dead husband by the people all along the route.

Everywhere, since the funeral train left San Francisco at 9:35 o'clock Friday night—just twenty-four hours after the sudden and tragic death of President Harding—there has been an outpouring of men, women, and children to show their sympathy for the widow and their regard for the memory of the man who was the head of the national government.

All through the night people are gathered at the railway stations and crossings to see the passage of the funeral train. There appeared to be no diminution in their numbers in the chill and darkness of the small hours of the morning.

Crowds Stand Reverently.

At practicaly every place the scene was the same. The people were grouped, standing silently and reverently, the men with bared heads, the women with hands at side, the children looking wonderingly at the long line of cars composing the special train.

Ex-service men, many wearing their warthime uniforms, stood at salute. Where they bore their flags they gave that tribute of honor known as dipping the colors.

No stops were made by the train except when it was necessary to change engines or for other operational purposes. At Reno, before 6 o'clock this morning, during a brief stop, the bells of churches, schools and public buildings were tolled.

The governor of Nevada, James G. Scrugham, was there with state and city officials. People were massed in the railway station in large numbers. Organizations of war veterans were drawn up in military formations. Floral wreaths from the state and the cities of Reno and Sparks were placed on the train.

Same Night and Day.

So it was through the night and so it was through this day as the funeral train made its way eastward over an arid sage brush country, its desolation broken at intervals by small towns and villages.

Those who gathered at the railway stations and along the wayside were able to catch a glimpse of the bronze metallic casket in which the body of the dead President lays. Through the windows of the private car in which President Harding had made his last journey in life, they could see the casket on a raised catafalque guarded by men in uniform bearing arms.

Two soldiers in khaki, a sailor in the familiar blue dress, and a marine in blue, stood there, rigid, leaning on their rifles, one man at each corner of the platform on which the casket rested.

Soft Light Shows Casket.

Through the darkness of the night the observation end of the car, where the casket was placed, was flooded with a soft light which brought into sharp relief the catafalque, the casket and the figures of the guards.

That was all the onlookers, reverent people saw as the train passed. At each point where crowds had gathered the train was slowed down.

But between stations the train was at a rapid rate to keep to its fast schedule, necessary to enable it to

reach Washington on Tuesday afternoon. An idea of the speed of the funeral train may be gained by the statement that it is scheduled to reach Chicago in four hours' less time than the fastest transcontinental express makes the journey from Sacramento, through which the funeral cortege passed shortly after midnight this morning.

Mrs. Harding Gives Way to Tears.

Mrs. Harding retired shortly after 8 o'clock last night. She was greatly fatigued and slept well. Her remarkable self control gave way at last in a flood of tears, but this was a help rather than a detriment. Ever since the sudden death of her husband on Thursday night she had stood out against a possible collapse.

"I won't break down," she had said again and again, driving the nails of her fingers into the palms of her hands.

Today, refreshed by her sleep, she is full of courage. She talks frequently of her husband. Sometimes, when a little incident is recalled, her lips quiver and tears form in her eyes. Then she braces herself and shows the determination that is in her.

It was her own suggestion that led to the simple service conducted over the body of the late President just before it was removed from San Francisco on Friday.

Expresses Belief in Prayer.

"I could not take him away without prayer," she said. "I believe in prayer."

The private car Elmonte has been attached to the funeral train just ahead of the car containing the body of the dead President. This was done for the accommodation of Mrs. Harding. She was offered additional sleeping and living compartments in this car, but she would have none of it. She informed the railway officials that she would make the return journey to Washington in the same car in which she and her husband had journeyed to the Pacific coast and would occupy the room she had occupied on that journey. This room is a few yards away from the observation compartment in which the late President's body lies.

The room in which President Harding slept on his transcontinental tour is unoccupied. It adjoins the observation end.

Devoted Friends with Widow.

In the funeral car with Mrs. Harding are Gen. and Mrs. Sawyer, and Mr. and Mrs. Malcolm Jennings of Marion, O. These four are her devoted friends. They were intimates of the Hardings in Marion.

The observation end of the funeral car is a floral bower. Its ceiling is almost concealed in great festoons of China asters, with every shade of purple from heliotrope to a deep royal. There are ropes of these asters from three to five inches thick.

Those who went west with Mr. Harding, and who are returning on the car bearing his body back east, have exchanged accounts of experiences which have to do with the personality of the late President.

Liked to Mingle with Crowds.

Mr. Harding was gregarious. He liked people, seeing great numbers of them, and shaking hands with them was a diversion, providing they did not come seeking favors or endeavoring to influence him for selfish purposes.

It might have been expected that a President would be in no mood to see long queues of strangers.

"No, I like it," he said on more than one occasion, "they want nothing. They come to shake hands with me because they want to pay a tribute of respect to their President. They are unselfish and they are friendly. I like to look into their friendly faces. It does not tire me to see them. On the contrary, it rests me. I feel refreshed over the experience."

It was this liking for association with the people that had much to do with the death of President Harding. He never sought to avoid them even when to meet them meant a heavy addition to an already heavy program.

Many times, tired with the fatiguing experiences of the program in his honor, the President would sit up on his train until late at night or leave orders to be awakened early in the morning to comply with the request of towns along the way that he give their people a chance to see him.

COOLIDGE QUITS FARM LEAVING ONE JOB UNDONE

Plymouth, Vt., Aug. 4.—[By the Associated Press.]—President Coolidge left one task unfinished when he moved on to Washington yesterday.

Sitting at dusk in a hammock on the porch of his old home at Plymouth Notch, high on a hill, the President—then with no such affairs of moment on his mind as now—noticed a few days ago evidence of dry rot in one of the great maples which surround his father's farmhouse.

For some moments he sat in silence puffing at his cigar and studying the menace threatening the tree. Then he decided to take the rot, and, turning tree surgeon, the next day he dug it out.

He planned to fill the wound with cement yesterday—but he was raised to the presidency. So he packed his bag and left the task to his father, casting a final glance at the maple before leaving the farm that has been the home of the Coolidges for three generations.

Falls to Death on Steps of His Own Basement

After Peter D. Harrity of 3136 Logan boulevard, a bailiff, had failed to return home during the night, his wife yesterday morning found him dead at the foot of the stairway leading to the basement of their apartment.

RITES IN CAPITAL WILL BE SIMPLE BUT IMPRESSIVE

Public to View Body Lying in State at Capitol.

Washington, D. C., Aug. 4.—[Special.]—The state funeral of President Harding, set for next Wednesday, will be one of the most impressive ceremonies ever held in Washington. It will be a dignified but solemn spectacle with members of the cabinet, Supreme court, and the foreign diplomatic corps riding in line and patriotic, fraternal and civic organizations represented in the procession.

Details are rapidly taking shape under the direction of Col. Clarence O. Sherrill, United States army, military aide to the President, and superintendent of public buildings and grounds, for ceremonies which begin when the funeral train arrives here early Tuesday afternoon.

Marked by Simplicity.

Col. Sherrill has had lengthy conferences with President Coolidge since the latter's arrival in Washington last night, also with Secretary of State Hughes, and Senator Charles Curtis of Kansas, assistant leader of the Republican majority in the senate, and announced that the funeral will be marked with simplicity.

Definite decision to go ahead with the plans for an impressive state funeral had to await final word and approval from Mrs. Harding, which came this morning. Administration leaders in Washington felt that the precedents of a high state funeral such as were observed in the cases of Lincoln, Garfield and McKinley ought to be followed in the case of the late President. The plans for the Harding state funeral are almost identical for those of the McKinley ceremonies.

Rotunda Scene Solemn.

The scene within the capitol rotunda during the funeral will be impressive and solemn. In the center of the great circular floor of marble will be placed the sarcophagus on which will rest the casket. Grouped around the bier will sit members of the family, the Supreme court, the diplomatic corps, the cabinet, governors, senators, representatives, high officials, and others to be invited and admitted by card.

These ceremonies will not be open to the public. While the rotunda is large, it lacks capacity to seat more than the large official contingent and members of the family or friends Mrs. Harding will invite.

Looking down upon the scene will be the great Trumbull paintings, representing events in American history, and preserving a pictorial record of the beginning of the American revolution and historic scenes down to the resignation by Washington of his commission.

Wilson Can't Attend.

Woodrow Wilson, because of the condition of his health, will be unable to attend the funeral exercises in the rotunda of the capitol next Wednesday. One of President Coolidge's first acts on his arrival in Washington was to urge Mr. Wilson to attend the ceremonies. Admiral Grayson replied that Mr. Wilson would not be able to attend.

Col. Sherrill in announcing the inability of Mr. Wilson to attend the Wednesday ceremonial issued the following statement:

"President Coolidge has conferred with ex-President Wilson in order to ascertain his wishes in reference to attending the funeral exercises over the remains of the late President Harding, and offering to make any arrangements agreeable to Mr. Wilson for his participation in the exercises.

"Mr. Wilson has indicated his appreciation of the courtesy extended by President Coolidge, but regrets his inability to participate on account of the condition of his health. Admiral Grayson is in communication with Mr. Wilson and indicates that while the ex-President will not be able to participate in the ceremonies, he is in a satisfactory state of health."

Coolidge Issues Order.

The executive order, signed by President Coolidge, relating to the funeral, was as follows:

"On arrival of funeral train in Union station, the President, escorted by military aids, with members of the cabinet, the chief justice, the acting president pro tempore of the senate, and the speaker of the house of representatives will accompany the remains to the White House.

"On Wednesday at 10 o'clock a. m. the remains will be escorted to the capitol. The hearse will be preceded by a suitable military escort, followed by the civic procession, in proper order.

"On arrival at the capitol the remains will be placed in the center of the rotunda, where the funeral services will be held. The President will then proceed from the capitol to his apartment in the New Willard hotel.

Body to Lie in State.

"The remains of the deceased President will then lie in state in the rotunda of the capitol until 6 p. m., Wednesday. The rotunda will be open to the public from 4 to 6 p. m. The placing of wreaths and other tokens of respect by the public will be allowed."

Gen. John J. Pershing will be grand marshal of the funeral procession. Before going into other details for the funeral President Coolidge expressed a wish that Gen. Pershing act as grand marshal; an order to that effect was issued and telegraphed to Gen. Pershing.

Senator Lodge [Rep., Mass.] will be marshal of the civic division, having accepted an invitation from President Coolidge to act in that capacity.

By direction of President Coolidge, Secretary Hughes today sent a telegram to the governor of each state officially notifying them of the plans for the funeral. This was done to enable the governors, who are able to do so, to attend the funeral. It is thought that those governors who are within traveling distance of Washington can do so in time will attend.

MARION PAYS TRIBUTE

Marion, O., Aug. 4.—[By the Associated Press.]—Church friends of the late President Warren G. Harding will assemble in a special memorial service in his honor tomorrow morning at 10 o'clock in Trinity Baptist church, where he was a member.

The services will be conducted by Rev. Walter A. King of Columbus, Mr. Harding's former pastor. Hymns particularly preferred by the late President will be sung. The pew which he occupied, the fifth from the front on the left center aisle, has been draped in black in honor of the deceased member.

Carry Out Widow's Wishes.

Relatives of the late President still were without detailed information as to the funeral services here next Friday. These, according to Dr. George T. Harding Jr., the President's brother, probably will not be completed until the middle of next week as efforts will be made to carry out the wishes of Mrs. Harding as far as possible.

Miss Abigail Harding and Mrs. H. H. Votaw, of Washington, sisters of the President, accompanied by the latter's husband, arrived here today. They went to the home of their father, Dr. George T. Harding Sr., in East Center street, where the funeral will be held.

Will Stay in Marion.

It was announced today that no members of the family would meet the funeral train as it passed through Ohio, and accompany the body to Washington. It previously had been planned that some members of the family would accompany the train east.

Mrs. Harding, on her arrival here next Thursday, will be taken to White Oaks farm, the home of Brig. Gen. Sawyer, personal physician of the President. Mrs. Harding will make her home with Gen. Sawyer for a time at least after the burial. Dr. Carl W. Sawyer, his son, said today, but he did not know whether it would be a permanent arrangement.

The management of the Marion hotel, the largest in the city, announced today that the entire building had been reserved for next Thursday and Friday for the funeral party coming from Washington.

All local national guard units have been ordered to be mobilized Wednesday for duty.

EDGE POINTS TO HARDSHIPS OF ALL PRESIDENTS

Atlantic City, N. J., Aug. 4.—Pointing to the tragic death of President Harding and the physical collapse of Woodrow Wilson, Senator Walter E. Edge of New Jersey today declared that the executive responsibilities of the President should be lightened or divided.

"It is criminal for the public to exact such a toll," he said. "Few, if any, men past middle age can meet the constitutional obligations of the present period. Then, in addition, to be constantly confronted with unbridled and ungenerous criticism is beyond human endurance."

OCEAN STEAMSHIP MOVEMENTS.

Arrived.	At.	From.
Nieuw Amsterdam	New York	Rotterdam
Belgenland	New York	Antwerp
Hannover	Bremen	New York
Pres. Arthur	Penang	New York
Stavangerfjord	Christiania	New York
Orca	Hamburg	New York
Pres. Polk	Plymouth	New York
Pres. Jackson	Honkong	Seattle
Africa Maru	Honkong	Seattle
Alaska Maru	Honkong	San Francisco
Pres. Van Buren	Shanghai	San Francisco
Sailed	**From.**	**To.**
Franconia	New York	Havre
Adriatic	New York	Liverpool
Columbia	New York	Glasgow
America	New York	Bremen
Pres. Garfield	New York	London
Drottningholm	New York	Gothenburg
Berengaria	Southampton	New York
Pres. Van Buren	Liverpool	New York
Manila Maru	Kobe	Yokohama

PROCLAMATION SETTING DAY TO MOURN DEAD PRESIDENT

Washington, D. C., Aug. 4.—The proclamation of President Coolidge setting Friday as a day of mourning throughout the country follows:

"By the President of the United States of America, a proclamation:

"To the people of the United States:

"In the inscrutable wisdom of divine providence Warren Gamaliel Harding, twenty-ninth President of the United States, has been taken from us. The nation has lost a wise and enlightened statesman and the American people a true friend and counsellor whose whole public life was inspired with the desire to promote the best interests of the United States and the welfare of all its citizens. His private life was marked by gentleness and brotherly sympathy and by the charm of his personality he made friends of all who came in contact with him.

"It is meet that the deep grief which fills the hearts of the American people should find fitting expression.

"Now, therefore, I, Calvin Coolidge, President of the United States of America, do appoint Friday next, August tenth, the day on which the body of the dead President will be laid in its last earthly resting place, as a day of mourning and prayer throughout the United States. I earnestly recommend the people to assemble on that day in their respective places of divine worship, there to bow down in submission to the will of Almighty God and to pay out of full hearts the homage and love and reverence to the memory of the great and good President, whose death has so sorely smitten the nation.

"In witness whereof I have hereunto set my hand and caused the seal of the United States to be affixed.

"Done at the City of Washington, the fourth day of August, in the year of our Lord, one thousand nine hundred and twenty-three, and of the independence of the United States, the one hundred and forty-eighth.

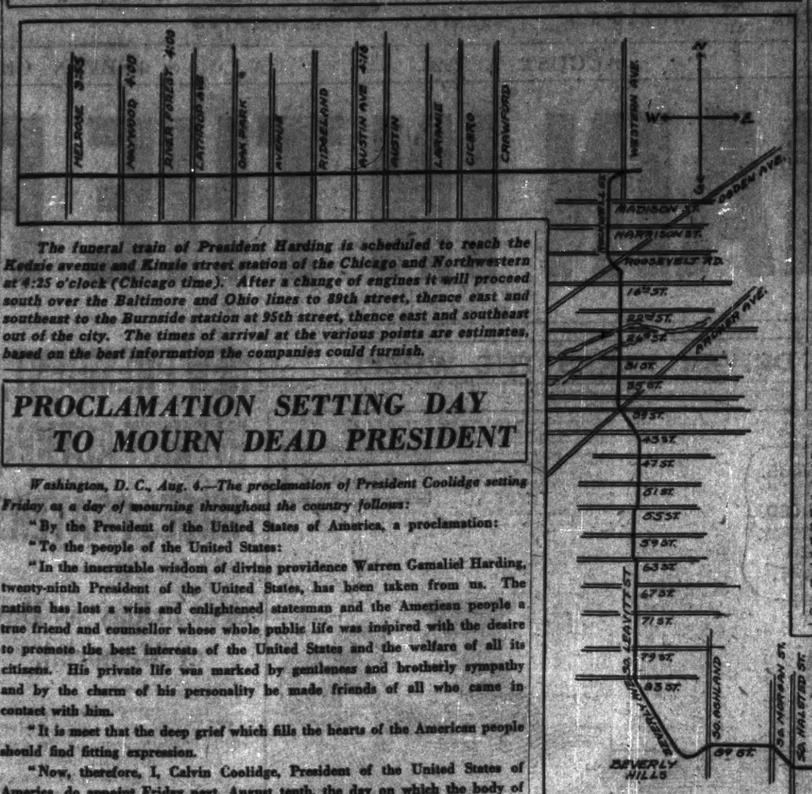
"CALVIN COOLIDGE."

By the President:

Charles E. Hughes, Secretary of State.

The White House, Washington, August, 4, 1923.

ROUTE OF HARDING TRAIN THROUGH CITY



The funeral train of President Harding is scheduled to reach the Kedzie avenue and Kinzie street station of the Chicago and Northwestern at 4:25 o'clock (Chicago time). After a change of engines it will proceed south over the Baltimore and Ohio lines to 89th street, thence east and southeast to the Burnside station at 95th street, thence east and southeast out of the city. The times of arrival at the various points are estimates, based on the best information the companies could furnish.

FUNERAL TRAIN DUE IN CITY 4:25 P. M. TOMORROW

First Stop at Kedzie Ave. Station of C. & N. W.

Onward to Chicago comes the body of President Harding, and the populace and the city officials were preparing yesterday to pay honor and respect to the remains as the train reaches the corporate limits of the city where he was nominated for President.

Information given to Col. A. A. Sprague, commissioner of public works, by A. C. Johnson, vice president of the C. & N. W. railroad, was that the funeral train will reach the Kedzie avenue station of that line, which is at approximately Kinzie street, at 4:25 p. m. (Chicago time) Monday afternoon and that the train will be turned over to the B. & O. within a few minutes. It is estimated that an hour will be required for the change of engines, switching, taking on ice, and other details. This will bring the time for the start on to Washington to about 5:30 (Chicago time).

Only the city committee, consisting of Acting Mayor Martin J. O'Brien, three other officials, and eight aldermen, will be permitted to board the train there, it was stated, and they will be taken as far as 22d and Rockwell streets, during which period they will have presented the city's floral tributs.

O'Brien Issues Proclamation.

Acting Mayor O'Brien yesterday issued the following proclamation:

"The attention of the citizens of Chicago is called to the fact that on Monday, Aug. 6, 1923, between the hours of 4:15 and 4:45 p. m. the body of our late chief executive is passing through our city. It is suggested that the city and its citizens show at this time the same mark of respect that they would show were they in the line of march of the funeral cortège and so comport themselves as to give an outward and visible sign of their grief and respect. Churches are requested to toll their bells during this period."

The changing of engines accomplished, the train will be directed practically due south alongside Rockwell street to the 63d stret station at Leavitt street, thence southerly to about 89th street, thence east and southeast through Burnside station to the South Chicago junction at 95th street and Commercial avenue, thence east and southeast through Whiting and Indiana Harbor and Gary, Ind.

Police to Guard Station.

Numerous organizations have sought the opportunity of having representatives meet and escort the train through the city and its environs but, according to present information, none will be permitted on the railroad right of way, even at Kedzie avenue station. Chief of Police Morgan A. Collins said he will have a detail of police at Kedzie avenue, at Wood street, where the transfer will be made; at Rockwell street, where the train turns south, at 22d street where the city officials will alight, and at various points along the right of way.

The National Guard will be in evidence during the time the body of the President is passing through the city. Maj. Gen. Milton Foreman announced that a salute of twenty-one guns will be fired from the 122d Field Artillery armory at 234 East Chicago avenue, and from the 124th Field Artillery armory at 3401 Wentworth avenue at approximately the time the train passes those locations.

The navy has asked leave to participate in the ceremonies of the city officials, as have also the members of the county board.

The three regular army companies at Fort Sheridan will be marched to a central point on the reservation at 10 o'clock this morning and there listen to the official announcement from the war department of the President's death. There will be no parade. At that hour the troops also will begin firing a series of twenty-one gun salutes, continuing at half hour intervals until retreat.

War Orders Read.

Maj. Gen. Harry C. Hale, commanding the 6th corps area, assembled the personnel of his headquarters yesterday and read to them the following orders of the secretary of war:

"It is the painful duty of the secretary of war to announce to the army the death of Warren Gamaliel Harding, President of the United States, which occurred at San Francisco, Cal., at 7:30 p. m., Aug. 2, 1923.

"The grief of the nation in the untimely death of the President is keenly shared by the army of the United States, in the welfare of which he displayed at all times a deep interest and solicitude.

"His kindly wisdom and strength, his conscientious devotion and duty and his loyalty to our national ideals earned for him the respect of every American citizen.

Honors in Army Camps.

"Appropriate funeral honors will be paid to the memory of the late President and commander in chief at the headquarters of every corps area, at every military station, and at every camp of troops of the United States in the field.

"The Vice President of the United States, Calvin Coolidge, has taken the oath of office and assumed the duty of the President in accordance with the provisions of the constitution."

The Union League club has obtained permission from Washington to participate in the procession escorting the body from the White House to the capitol on Wednesday morning. W. W. Baird, president of the club, who requested the permission, was informed that a delegation of not to exceed ten persons may take part.

Members of the B. P. O. E., of which the late President was a charter member of Marion, O., lodge, will assemble at their club house on Monday at 2:30 p. m., in black frock coats and silk hats, each wearing a purple flower, to act as a committee to view the passing of the funeral cortège.

The Chicago Association of Commerce sent messages of condolence to Mrs. Harding and a telegram to President Coolidge expressing its confidence in him and pledging him its support.

Members of the Illinois Motion Picture Theater Owners association yesterday adopted resolutions to close their theaters during the funeral ceremonies.

STATE DELEGATION TO ATTEND HARDING RITES NAMED BY GOVERNOR

Kankakee, Ill., Aug. 4.—Gov. Len Small tonight named an Illinois delegation to attend the funeral of the late President Harding at Washington and to accompany the body to Marion, O., for interment. The committee will leave Chicago Monday in a special car for Washington.

The list follows:

STATE OFFICERS—Lieut. Gov. Fred E. Sterling; Secretary of State Louis L. Emmerson; State Treasurer Oscar Nelson; State Auditor Andrew Russel; Superintendent of Public Instruction, Francis G. Blair.

EX-GOVERNORS—Joseph W. Fifer, Richard Yates, Charles S. Deneen, Edward F. Dunne, and Frank O. Lowden.

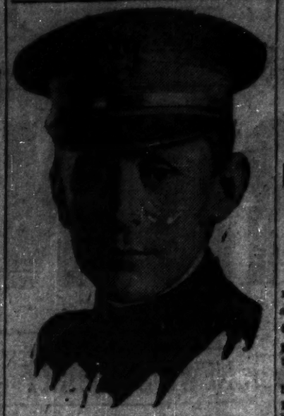
Former Senator Lawrence Y. Sherman, and State Supreme Court Justices James H. Cartwright, William M. Farmer, Warren W. Duncan, Orrin N. Carter, Frank K. Dunn, Clyde E. Stone and Floyd E. Thompson.

ILLINOIS DELEGATION TO SIXTY-SEVENTH CONGRESS—Elliott W. Sproul, Adolph J. Sabath, John J. Gorman, M. A. Michaelson, Stanley H. Kunz, Fred A. Britten, Carl R. Chindblom, Ira C. Copley, Charles E. Fuller, John C. McKenzie, William J. Graham, Edward J. King, Frank H. Funk, Joseph G. Cannon, Allen F. Moore, Guy L. Shaw, Loren E. Hoedenberg, Edwin C. Brooks, Thomas S. Williams, Edward E. Denison, Frank L. Smith, Martin B. Madden and Clifford Ireland.

Auto Accident Fatal to New York Sporting Writer

New York, Aug. 4.—William P. McLoughlin, 59, a veteran New York sporting writer, known as "Wurra Wurra," died today in a hospital. He was struck by an automobile last Monday and his skull was fractured. He had been associated with the Sun, World, and Mail. Familiarly he was known as "Red" McLoughlin. He was on the staff of the Hearst papers in Chicago twenty years ago.

Directs Capital Rites



COL. CLARENCE O. SHERRILL

[(C.) Harris & Ewing Photo.]

Col. Sherrill, aide de camp to the late President Harding, was directed by President Coolidge to take charge of arrangements for the state funeral here Wednesday.

ALL SECTS PAY TRIBUTE TO HARDING TO

Plan Memorial Ser... Throughout City.

Worshipers of every ... nomination will go to the... and temples and synagogues ... today and join in one great ... pay dignified and sorrowful ... to the memory of Warren G. ...

In Evanston memorial ... be held in the morning ... publicly and individual ... be held in churches in all ... urbs along the north shore. ... J. J. Steffins of St. Matthew's ... ton, will hold public service ... field at 11 o'clock this morning ... will preach on "President ... Achievements and Ideals."

Two Congregations Th...

"The Nation at Prayer" ... text of Rev. Dr. T. J. Mel... at 8 o'clock in the evening. ... Meloy is pastor of the Pres... terian church of Evanston. ... services will be held at the ... First Congregational church, ... the congregations of the two ... will assemble.

Prayers for the departed ... will be said also at the Evan... nant church. The entire ... be given over to a Harding ... and the Rev. Almer Kenn... preach on the "Life and C... President Harding."

Catholics to Hold Se...

Individual services ... prayers will be a part of the ... in all the city Catholic churches ... the morning. A special ... will be held at the Holy ... dral.

Memorial addresses will be ... in some of the churches by ... the civic and political life of ... Former Gov. Deneen and ... Jesse Holdom will speak at ... manuel Baptist church, ... Michigan boulevard, at 8 o'... the morning at a special ... memorial service. The Rev. ... Myers also will preach.

At 7:45 in the evening ... Deneen and the Rev. W. ... mott will speak at special ... the Thoburn Methodist ... church at 64th and Paulina ... Archer Ballantine. It is ... will sing at this service.

Sermon Over Radio.

Those who wish to hear a ... sermon for the deceased Pres... radio will have an opportunity ... o'clock this morning. The ... St. Chrysostom's Episcopal ... 1424 North Dearborn parkway, ... the rector, the Rev. Dr. Reg... Hutton and his assistant, the ... Howard Paul Pullin, will speak. ... parish choir will sing under the ... tion of Emory Lyon Gallup, ... and choirmaster.

The Rev. R. Keene Ryan of ... field Boulevard Presbyterian ... also will preach a memorial ... taking for his text "Know ye ... there is a prince and a great ... this day in Israel" from the II ... 11:35.

Rabbi Offers Special Pra...

Rabbi Fox of the South Side ... rew congregation, 72d street ... ery avenue, a personal friend ... dent and Mrs. Harding, offered ... prayers at memorial services in ... the synagogue yesterday.

The colored people will hold ... al services at an open air ... under "The Tent" at 44th ... road and Rhodes avenue at 3 ... this afternoon. The principal ... will be delivered by the Rev. ... Moses, pastor of the New York ... al Baptist church of New York. ... Berry's Jubilee chorus will ... funeral dirge.

FRIEND ON GIRL'S CHARGE

When he denied that he had ... Irene De Roco, 4515 North ... Fortunato Zarsano, 811 ... was freed of charges of disorderly

HILLMAN'S

"A Store for Everybody"
State and Washington Sts.

A CORRECTION

Due to a typographical error in our pure foods section ON PAGE 3—SECTION 6
The Famous "Izumi" Crab Meat is offered at, pound can for 45c.

The Advertisement should read:

75c CAN AT 45c

The "Izumi" crab is caught from the deep seas, where water is pure and cold and will be found as good as the fresh crab or lobster. One of these 75c cans is sufficient for salads for a family of 4 or 5 and is an extremely wonderful value at 45c.

STORY & CLARK

ESTABLISHED 1857



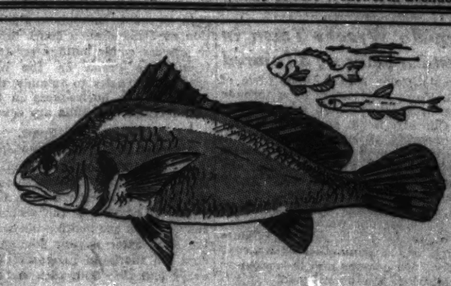
Instruments of Exceptional Merit and Tone Qualities

The Little Baby Grand **$950**

New Story & Clark Miniature Player **$745**

Bench, 12 Music Rolls and Delivery with Each Player
Arrangements Made for Monthly Payments

Story & Clark Piano Co.
318-317 So. Wabash Ave.



Out-of-Town Visitors Are Invited to Enjoy Our Remarkable Aquarium

This exhibition of thousands of live fish is one of the sights of Chicago.

Here you will see fish from North and from South America, Africa, and Asia. More than 300,000 people viewed this exhibit last year.

Besides fish, you will see a great variety of creeping and crawling things—such as walking leaves from Ceylon.

Free to All—Seventh Floor

Rothschild & Company
STATE STREET — JACKSON — VAN BUREN

Three Day Offer!



Only

$650

(including)

Cushion—Grand Lamp—Bench

Our last Sunday's offer repeated, owing to our inability to take care of the great demand. For a few days more we offer the above outfit, including brand new Wurlitzer grand piano, bench, lamp and hand some scarf, for only $650. Terms as low as $15 monthly. If unable to call mail the coupon. Open evenings and all day Saturday.

WURLITZER, 329 S. Wabash
Send catalog and full particulars of your $650 offer.
NAME .....
ADDRESS .....

WURLITZER
329 South Wabash

ALL SECTS WILL PAY TRIBUTE TO HARDING TODAY

Plan Memorial Service Throughout City.

Worshipers of every faith [illegible] nomination will go to their [illegible] and temples and synagogues in Chicago today and join in one great [illegible] pay dignified and sorrowful [illegible] to the memory of Warren G. Harding.

In Evanston memorial services will be held in the morning and [illegible] publicity and individual services will be held in churches in all other suburbs along the north shore. The Rev. J. J. Steffns of St. Matthews, Evanston, will hold public services at Dyche field at 11 o'clock this morning. He will preach on "President Harding: Achievements and Ideals."

Two Congregations Unite.

"The Nation at Prayer" will be the text of Rev. Dr. T. J. Meloy's sermon at 8 o'clock in the evening. The Rev. Dr. Meloy is pastor of the United Presbyterian church of Evanston, but the services will be held at the First Congregational church, as the congregations of the two churches will assemble.

Prayers for the departed President will be said also at the Evanston Congregational church. The entire service will be given over to a Harding memorial and the Rev. Almer Monnewell will preach on the "Life and Character of President Harding."

Catholics to Hold Services.

Individual services and [illegible] prayers will be a part of the [illegible] in all the city Catholic churches [illegible] the morning. A special memorial [illegible] will be held at the Holy Name Cathedral.

Memorial addresses will be delivered in some of the churches by leaders in the civic and political life of Chicago. Former Gov. Deneen and [illegible] Jesse Holdom will speak at the Immanuel Baptist church, 2233 South Michigan boulevard, at 11 o'clock in the morning at a special Harding memorial service. The Rev. John Timothy Myers also will preach.

At 7:45 in the evening former Governor Deneen and the Rev. W. F. Dimmott will speak at special services at the Thoburn Methodist Episcopal church at 94th and Paulina streets. Archer Ballantine, it is announced, will sing at this service.

Sermon Over Radio.

Those who wish to hear a memorial sermon for the deceased President by radio will have an opportunity at 11 o'clock this morning. The Rev. Dr. St. Clair Adams of St. Chrysostom's Episcopal church, 1424 North Dearborn parkway, will preach. The rector, the Rev. Dr. Norman Hutton and his assistant, the Rev. Howard Paul Pullin, will speak and the parish choir will sing under the direction of Emory Lyon Gallup, organist and choirmaster.

The Rev. R. Keene Ryan of the Ridge Boulevard Presbyterian church also will preach a memorial sermon, taking for his text "Know ye not that there is a prince and a great man fallen this day in Israel" from the II Samuel, 3:38.

Rabbi Offers Special Prayer.

Rabbi Fox of the South Shore Temple congregation, 72d street and Jeffery avenue, a personal friend of President and Mrs. Harding, offered special prayers at memorial services held in the synagogue yesterday.

The colored people will hold memorial services at an open air meeting under a "Big Tent" at east 47th street and Rhodes avenue at 4 o'clock this afternoon. The principal address will be delivered by the Rev. Dr. W. H. Moose, pastor of the New York Memorial Baptist church of New York city. Kerry's Jubilee chorus will render funeral dirge.

FREED ON GIRL'S CHARGE.

When he denied that he had assaulted Irene De Roos, 4518 North Kenneth avenue, Fortunato Zarzano, 311 West 13th street, was freed of charges of disorderly conduct.

OLD GLORY FLIES IN PARIS AS IN '17 BUT AT HALFMAST

Many Nations Mourn for Late President.

[Chicago Tribune Foreign News Service.]

PARIS, Aug. 4.—Official and non-official France went into mourning for President Harding today, with the long and stately avenues of Paris, so often bedecked with American flags since 1917, now covered again with the Stars and Stripes. Today, however, the flags were at half mast, and every flagpole was swathed in crepe.

Special orders, issued for the day of the President's funeral, ordain that the French flag shall fly at half mast throughout the territory of the republic on all public buildings, barracks and ships.

The spontaneous mourning of the people, however, was far more impressive than the official action. Hardly a hotel in the central districts of Paris today but flew the American flag, often several of them, wreathed in crepe. All through the residential sections and out towards the Etoile district, the same expression of sympathy for the American nation prevails—flags flying sometimes from the houses of the rich, such as Senator Paul Dupuy, sometimes from houses of a much humbler appearance.

Gen. Gouraud has been chosen to represent France at the funeral of President Harding at Marion, O.

May Hold Service in Abbey.

[Chicago Tribune Foreign News Service.]

LONDON, Aug. 4.—It is suggested today that a memorial service for President Harding be held at Westminster abbey coincidently with the funeral at Washington. The king is said to desire this mark of respect for the head of the American state and the abbey authorities are willing.

There is much speculation here concerning the attitude of President Coolidge in regard to various urgent questions, such as participation in the world court, European debts, German reconstruction and rum running. The British newspapers are frankly at sea and there seems a good deal of nervousness over the possibility that he may adopt a stronger policy than President Harding in favor of isolation.

Russia Expresses Sympathy.

MOSCOW, Aug. 4.—[United Press.]—Georges Tchitcherin, soviet foreign minister, in a message of sympathy to Mrs. Harding and to America, cabled: "The Russian government wishes to express the respectful sympathy of the Russian people for the United States. Russia gratefully remembers that it was under President Harding's administration that America's great generosity came to the aid of Russia in our hour of need."

Manila a Silent City.

Manila, P. I., Aug. 4.—[By the Associated Press.]—Manila, today was a strange, silent city of sorrow, a mood to which this gala tropical metropolis is unaccustomed. Flags were at half mast on all government buildings and crepe decks the doors of most of the business houses as tributes to the memory of President Harding.

Meanwhile angry gusts of wind from a typhoon hovering off the bay are blowing rain through the almost deserted streets.

All routine at army camps in Manila and surrounding posts has been temporarily suspended except for necessary fatigue duties. Because it is Saturday, banks have remained open to cash checks and receive deposits. Otherwise no business was being transacted. All social activities at clubs and hotels were called off for the day, as were all sporting events. Schools and colleges dismissed their classes.

Tribute by Japan's Premier.

TOKIO, Aug. 4.—[By the Associated Press.]—Premier Kato, who has been ill for several days, today issued a statement to the Japanese press in which he said that the late President Harding was "the greatest worker in the peace movement." The premier added: "His immediate contribution is known throughout the world, to which his death is an immeasurable loss."

Belgian Court in Mourning.

BRUSSELS, Aug. 4.—The Belgian court, by order of King Albert, will be in mourning until Aug. 10 for President Harding.

Peru Sets Day of Mourning.

LIMA, Peru, Aug. 4.—[By the Associated Press.]—The Peruvian congress has decided to proclaim national mourning on the day President Harding is buried.

Mexico Shows Honor.

Mexico City, Aug. 4.—[By the Associated Press.]—The executive department of the Mexican government has decreed that the flag be flown at half mast on all public buildings for three days as Mexico's "homage to Mr. Harding's memory, for his friendship to Mexico as demonstrated by the important step the late President took to bring about the resumption of diplomatic relations between both countries."

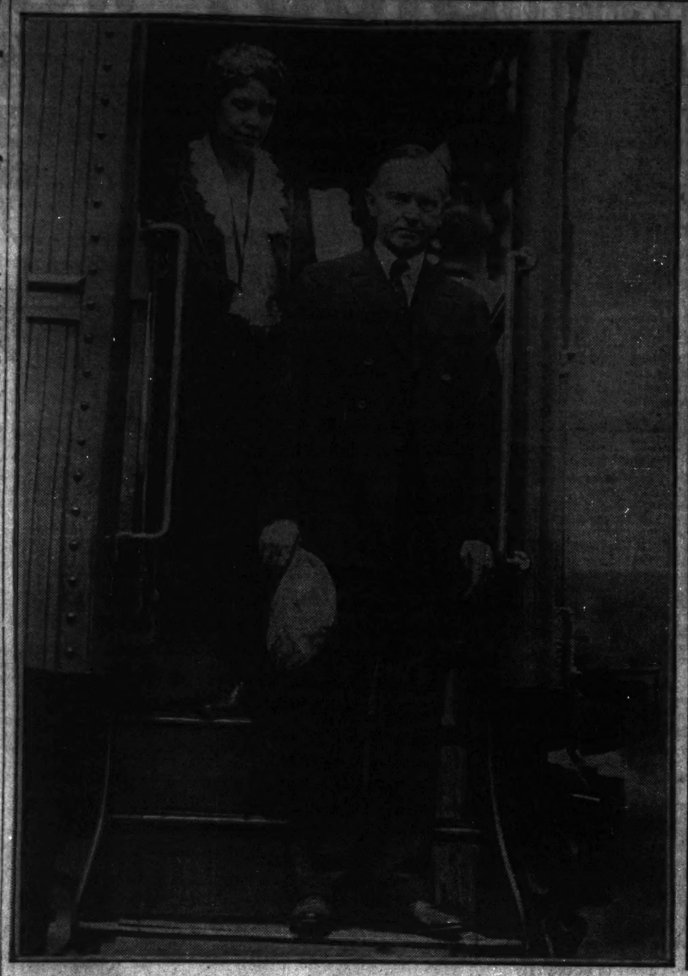
Honor Paid by Poland.

WARSAW, Aug. 4.—[By the Associated Press.]—When the death of President Harding was announced officially in the chamber of deputies yesterday all the deputies rose and continued standing while Vice Speaker Moraczewski talked of Poland's gratitude to the United States.

"None of us will forget what we owe the United States," he said. "None of us will forget the relief America gave us when we were weak after seven years of war. In the name of this assembly I express simple but sincere sympathy and sorrow for the death of President Harding."

Chicago Tribune.
THE WORLD'S GREATEST NEWSPAPER
Vol. LXXXII. Sunday, Aug. 5. No. 31.
Published daily at No. 7 South Dearborn street, Chicago.—Price in Ill. [outside of Chicago], Ind., Iowa, Mich., and Wis.—Daily with Sunday, 5c; Sunday, 10c.
MAIL SUBSCRIPTION PRICE.
Among 2 and 4 in states other than Ill., Ind., Iowa, Mich., and Wis.—Daily, $7.80 per year; Sunday, $2.60; 3 times—Canada, Mexico, and other foreign countries, $12.00 per year.
Daily and Sunday, $9.00 per year.
Entered as second class matter, Aug. 4, 1914, at the postoffice at Chicago, Ill., under act of March 3, 1879.

THE NEW PRESIDENT ON HIS WAY TO THE NATIONAL CAPITAL



President and Mrs. Coolidge on the platform of their special train at Rutland, Vt., about to leave for Washington. [(C.) United Newspictures Photo.]



President Coolidge shaking hands with "Hunkey" "Bernard Sinay, 8 year old farm boy, at Bennington, Vt. [(C.) United Newspictures Photo.]

FRIENDS UNLOAD THEIR STOCK OF COOLIDGE YARNS

'We'll Marry,' Was His Proposal.

Boston, Mass., Aug. 4.—[Special.]—Since the Boston police strike in 1919, the character and habits of Calvin Coolidge have become a legend in Massachusetts, and very few Bay staters have not at least one quaint anecdote to tell about the thirtieth President.

Some are unquestionably true, others perhaps not, but all have done their share toward making the state's most silent governor interesting.

When Coolidge's class was graduated from Amherst, its members voted for the classmate who seemed most likely to succeed in life. With one exception, Dwight W. Morrow, now a partner in J. P. Morgan & Co. was the unanimous selection. The dissenting vote, Mr. Morrow's, went for Calvin Coolidge.

Mr. Coolidge had been "going with" his wife for more than a year and had never once even hinted at sentimentality. One aftrnoon he appeared at her house and, without a word of greeting, remarked, "We are going to get married." They were married that afternoon.

A Massachusetts manufacturer, powerful not only in industry, but in politics, called on Gov. Coolidge to advocate a certain law. He talked steadily for an hour, then stopped.

"Is that all?" asked the governor.

"Why, yes," said the manufacturer.

"Good morning," said Mr. Coolidge, and turned to his desk.

The caller left the office, disappointed and angry, but a week later he read the governor's speech urging the passage of the law and employing the essence of the manufacturer's arguments.

The President's coldness has been almost as well advertised as his taciturnity, but personal friends of his family say that when away from Plymouth Mr. Coolidge has never failed to write to his father at least twice a week.

Mr. and Mrs. Coolidge were invited to spend a few days with one of Mrs. Coolidge's friends on Cape Cod. Mr. Coolidge appeared at seven meals and made three remarks, one, "May I have some butter, please?" and two "No, thank you's."

The President has never failed to save at least 10 per cent of each salary installment, and he says that during his first months of work his customary food allowance for Friday's supper and Saturday's breakfast was 25 cents.



Mr. Coolidge doubtless will be sympathetic with farmers because he is one of them. Here he is driving a hay wagon on his father's farm near Plymouth, Vt. He was spending his vacation on the farm when word came of President Harding's death. [Pacific and Atlantic Photo.]

POLICE MUST STAND IF CARS ARE CROWDED

Chief of Police Morgan A. Collins issued an order last night prohibiting policemen from occupying seats in street cars, elevated trains, or any other conveyances where transportation is a courtesy when persons paying fares are obliged to stand. The order follows:

"Complaint has been made to this office in regard to police officers in uniform occupying seats in street cars and elevated trains while passengers who have paid fare are standing. In all instance where transportation is a courtesy, police officers are to remain standing while in cars of the surface lines or elevated trains, and are to occupy seats only where there are seats vacant and none of the patrons standing. Disciplinary measures will follow violations of this order."

Dry Agents Arrest 37 in Raids in Wisconsin Town

Hurley, Wis., Aug. 4.—Sixteen federal prohibition agents swooped down in this city and outlying towns late yesterday, and, after working practically all night, seized 3,650 gallons of mash, 245 gallons of moonshine whisky and 105 gallons of bonded liquor and arrested thirty-seven violators.

PETER HOFFMAN PROPOSES NAME 'HARDING BRIDGE'

Peter M. Hoffman, sheriff of Cook county, sends to THE TRIBUNE a suggestion for doing honor to the name of the late President, Warren G. Harding. Sheriff Hoffman says:

"Some time ago your paper requested that the citizens of Cook county suggest a name to be given to the boulevard link bridge in Michigan avenue.

"I would suggest that it be named the Warren G. Harding bridge in memory of our departed President.

"If my memory serves me right, there are two large pillars at each end of the bridge upon which could be placed four bronze plates bearing the name 'Harding Bridge.'"

De Jonghe Hotel Closed for Violating Booze Law

The De Jonghe hotel, in the loop, long famous for its restaurant, was closed yesterday by United States Marshal Robert R. Levy on a decree signed by Federal Judge Cliffe forbidding the use of the property for a year, on the ground that liquor laws had been violated there.

2.24 Inches of Rain Does Big Damage at Omaha

Omaha, Neb., Aug. 4.—Considerable property damage resulted in Omaha today from 2.24 inches of rain between 7 and 9 a. m. which the weather bureau said was a new record fall for so short a period in any August in the city's history. Several places were struck by lightning and cellars were flooded.

Rail Telegraphers Ask Wage Increase on S. P.

A request by the Order of Railway Telegraphers on behalf of 737 members of the organization employed by the Southern Pacific lines in Louisiana and Texas for wage increases totaling $228,000 annually was made yesterday to the United States railroad labor board.

MRS. COOLIDGE SPENDS QUIET DAY IN HOTEL

Camera Men Halt Her Shopping Tour.

Washington, D. C., Aug. 4.—[Special.]—Mrs. Coolidge had a quiet day in the presidential suite at the Willard, recovering from the strain and fatigue of the twenty-four hours following the announcement of the death of President Harding.

She received a group of newspaper women today and, on the understanding that she was not to be quoted, talked with them. She had changed from the black and gray traveling suit and black hat, in which she arrived last night, to a one-piece dress of white crepe de chine, with a few touches of colored embroidery and a white hat, and looked more like herself, though with none of her usual bright gaiety.

Always lovely, and with a friendly sincerity and charm of manner which has endeared her to all in Washington, she greeted every one in the group, and said frankly she had no plans beyond the moment, and no thought for any one save Mrs. Harding.

She returned to the hotel after one attempt to do a little shopping, during which she found herself facing at every turn a battery of cameras, and was forced to beat a hasty retreat.

Two Leap for Lives as R. I. Train Hits Engine

Several passengers on the Rock Island train from Peoria to Chicago were shaken up yesterday when it struck a switch engine at Blue Island. Edward Wallace, the engineer, and Leslie Giles jumped from the passenger engine cab to save themselves. The switch engine also was lifted from the track. An open switch is believed to have been responsible.

Pyromanic Fires Branch School House, Belief

Fire of alleged incendiary origin yesterday caused damage estimated at $12,000 to a branch building of the McPherson public school, 4728 North Lincoln street. Fire Attorney Elmer Whitty is investigating the blaze in the belief that it was caused by a pyromaniac.

DOUBLE THE PLEASURE OF YOUR TRIP TO YELLOWSTONE.

The pleasure of your trip to Yellowstone can be doubled by traveling via Lander, the new Southern Entrance, in one direction, enabling you to enjoy scenery grand beyond compare, heretofore not accessible to the tourist. Go via Lander, return via West Yellowstone. See the Jackson Hole country, greatest big game retreat in the world, Jackson Lake and the Teton Mountains, most majestic range in all the Rockies, Salt Lake City, Scenic Colorado, Royal Gorge, Colorado Springs and Pike's Peak Region, Denver, with its mountain parks, all on one grand scenic circle ticket. The trip of a lifetime. Write C. A. Cairns, P. T. M., C. & N. W. Ry., 226 W. Jackson St., Chicago, for free copy of illustrated folder, "Teton Mountain Route to Yellowstone," and other interesting information.—Adv.

ACT TO AVOID BIG JAM AT HARDING STATE FUNERAL

Recall Riot as McKinley's Body Lay in State.

Washington, D. C., Aug. 4.—[Special.]—None of the disorder and danger resulting from inefficient management of the crowds which gathered at the capitol while the body of President McKinley lay in state in the rotunda will be permitted to disturb the tribute of the people to President Harding next Wednesday.

With the vivid memory of the terrific jam on the east front through which men and women struggled for hours to find the wavering line which formed and broke and reformed before the people with courage to remain were finally able to pass up the steps and view the body of their President, the officers in charge of the services for the Unknown Soldier so wisely and efficiently made the arrangements on that occasion that more than 150,000 went through the lines that day, quietly and reverently.

To Follow Same Rules.

Practically the same rules promulgated for the handling of the crowds on that day will be enforced while the late President's body rests in the capitol on Wednesday.

On the day of President McKinley's funeral 50,000 persons gathered on the east front in a solid mass, and for several hours passed in an exhausted, struggling line through the rotunda. The plan was for a single file forming at the right and left of the east plaza to move forward, meet in the center, and pass two abreast across the plaza to the steps, mount them and enter the rotunda where the President's body lay.

The trouble occurred on the east front, where no cables were stretched and the number of police was totally insufficient to guide the people toward the lines forming at the right and left. As a result, the crowd, trying to follow directions, resolved itself into a milling, struggling mass. Several people fainted and a few were seriously hurt.

Expect 100,000 to Pass.

Next Wednesday the streets will be roped off and 350 uniformed officers will be stationed along the avenue while the funeral procession is passing from the White House to the capitol. Immediately afterward the policemen will join those already on duty at the capitol to supervise the throngs.

The line for the forming of the procession which will pass through the rotunda will be extended from the capitol plaza to 1st and East Capitol streets. From this point the crowd, four abreast, will pass up the east steps of the capitol, through the rotunda, and to the street by the west door. It is estimated that 100,000 will pass the bier of the late President.

All Furs Stored Free at the F. N. Matthews Co.

F. N. Matthews & Co.
21 East Madison Street
Between State and Wabash

A Deposit Will Hold Any Garment Until Needed

Chicago's Most Extraordinary August
Sale of Furs

A COMPLETE and varied presentation of fur garments which typify this season's more exclusive creations. Every coat, wrap and cape is a new arrival—shown for the first time in Chicago. All are fashioned from such high-class pelts and embodying such flawlessness of workmanship as one finds only in furs of the better grade.

The EXTRAORDINARY LOW PRICES we are quoting for this special event will surely encourage your early selection.

New Muskrat Coats, 50-inch— Dark, soft quality, Natural Muskrat Coats with the smartest of collar and cuffs. August Fur Sale price... $125

New Scotch Mole Coat— Straight-line Coat, 50-inch, with modish collar and cuffs. New side tie model. August Sale..... $295

French Seal Coat—50-inch— Full flare, circular effect—an ultra smart Coat with modish chin chin collar. August Fur Sale price..... $145

50-inch Squirrel Wrap— Fashioned from beautifully matched dark blue squirrel skins. A sumptuous wrap, at..... $495

50-inch Hudson Seal Coat Trimmed with Viatka Squirrel or Beaver collar and cuffs. Crush or chin chin effects. August Fur Sale. $395

Genuine Eastern Mink Wrap— A new straight line model from the foremost style creator. Highest quality, selected skins..... $1000



See the Window Display

Absolute Clearance—All
DRESSES
Values to $40 and $50

Party Dresses
Street Dresses
Canton Crepes
Roshanara
Georgettes

$10

Summer Silks
Sport Silks
Satins
Flat Crepe
Every New Material

This sale tomorrow brings to every woman that long hoped for opportunity to secure an ultra smart dress at a fraction of its true worth. We must make a clearance of our present stock.

Correction Notice

In our full page ad in Part 5, Page 5, the item "Crab Meat, No. 1½ size cans, Namco brand; finest new pack Japanese Crab Meat, 38c." The size can should be

No. ½ Size

ROTHSCHILD & COMPANY
State and Van Buren Streets.

Starck
Manufacturers
210-212 South Wabash Ave.

25% OFF
2 Day
Phonograph
Sale

Look What You Save

If you have no phonograph, by all means attend this sale! Tremendous values in exchanged, used and sample machines of almost every make and style.

$100 Victrola ... 25% Off, $75.00
85 Sonora ... 25% Off, 71.25
100 Columbia ... 25% Off, 75.00
85 Edison ... 25% Off, 63.75
125 Brunswick .. 25% Off, 93.75
125 Kenmore .. 25% Off, 93.75



Slightly used Victrolas as low as $40

$1.00 Per Week

P. A. Starck Piano Co.
210-212 S. Wabash Ave. (Near Adams) Chicago
OPEN EVENINGS

[illegible]
650
(including)
[illegible]on—Grand
[illegible]p—Bench
WURLITZER
329
South Wabash

HARDING'S DEATH FORCES G. O. P. TO REVISE '24 PLANS

Coolidge Now Looms as Important Element.

Washington, D. C., Aug. 4.—[Special.]—Republican leaders conceded today that, as a result of the death of President Harding, they must reorganize their campaign for 1924, though none would predict along what lines the reorganization might take place.

The most important element in the reorganization will be, of course, President Coolidge. On the record he makes between now and the time of the national conventions next year will depend much of the policies of the situation. The only certain impression here is that Mr. Coolidge is the most formidable aspirant for the Republican nomination, but whether he continues to be or not will depend on what he does in the next eleven months.

Will Not Bow to Radicals.

It is already certain that Mr. Coolidge will not yield to the radical demand for a special session of congress. He has already indicated to the correspondents that he does not believe an extra session necessary. It is upon the questions before Mr. Harding upon which he had not announced his position that the greatest public interest attaches. Some of these questions are:

How the problem of the western farmer will be solved, other than through the cooperative scheme advocated by Mr. Harding, which even he admitted probably would not be entirely adequate.

What is to be done with the prohibition question, inasmuch as even the best friends of the Volstead law admit it is creating grave difficulty in enforcement. What is to be done with the railroads, and is the Esch-Cummins law to stand? What about immigration? Is the unscientific Fordney-McCumber tariff law to stand?

They're All Unanswered.

Will the plan for United States adherence to the world court be pushed? Will the forces of the government be used to combat the threatened strike in the anthracite coal industry? And will President Coolidge adopt as strong an attitude in this case as he did when the Boston police went on strike?

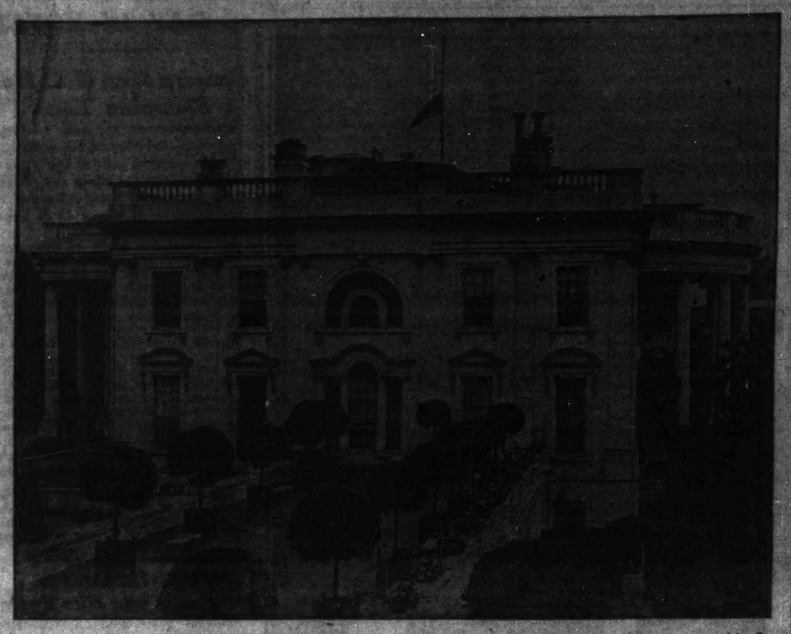
Indications are that Mr. Coolidge will take his own time to answer them, but it is certain that once he announces a stand he will carry it through regardless of consequences.

So long as President Harding was in the field, others hesitated to enter against him, and it was freely conceded that he would be renominated, unless it were for Senator La Follette of Wisconsin, who has given evidence that he will attempt to form a third party. Senator Hiram Johnson of California has been spoken of as a candidate.

It is not at all improbable that Senator Watson of Indiana will be a candidate for the nomination if he can line up the contending factions in his home state.

Senator Wadsworth of New York and Gov. Pinchot of Pennsylvania have been mentioned in connection with the presidency, while farmer Senator Beveridge of Indiana, Senator McCormick of Illinois, Henry J. Allen of Kansas have been mentioned from time to time.

SYMBOLIC OF A NATION'S MOURNING



An unusually impressive token of the nation's grief over the death of President Harding is this flag, flying at half-mast, on top of the White House. Thousands of other flags are also at half-mast, but none seems to express so dramatically the sadness of the country's people as does this one at the home which the nation provides for its chiefs. [Pacific and Atlantic Photo.]

FARMERS LOOK TO "SILENT CALVIN" AS TRUE FRIEND

See New President as One of Own.

BY FRANK RIDGWAY.

In President Coolidge farmers see the marks of a true friend.

In the Green Mountain farm boy, blue-eyed, sandy-haired "Silent Calvin," farmers observe a farmer-minded sympathizer.

New England farmers have been swearing by him for years, and during the last two days he has passed the practical farmers' tests as imposed by examining boards in the barnyards of every agricultural section in America.

Fifteen other Presidents have come from the farm, but none of them was closer to the soil when asked to take the President's chair than the nation's new chief. Farmers do not have to draw on their imagination to see this Plymouth plowboy on his father's tiny hillside farm. It must have been when he geed and hawed the old Morgan mare with a plow line that he developed that something in him which made men choose him as a leader.

Point to Farm Visits.

Knowing the life of the new President and the fact that he loves the country well enough to spend his vacations in his father's phoneless, kerosene lighted farmhouse, farmers believe he will come out to the country often enough to take care of their needs.

Agricultural leaders consider it significant that President Coolidge's native state is noted for its small farms and lack of big mills and furnaces. Of greater importance from a legislative standpoint is the fact that New Englanders are vitally interested in agricultural regions of the west and south. The people of Vermont, the President's home state, have huge investments in real estate mortgages in the western and southern agricultural sections, a fact brought out some time ago by former Senator Carroll Page.

Cite His Speeches.

That the President is exceptionally friendly toward agriculture has been indicated many times. New Englanders are quite familiar with his famous rural speech in which he clearly showed his strong belief in fairness to the farmer.

In his last speech as governor of Massachusetts, made just before he was nominated for Vice President, he declared that every encouragement should be extended to the farmer. He believes that government officials' efforts should be directed to the prosperity of the men on the farms.

"If the farmer is made successful and secure there will be no lack of others to enter the field and use all available land," he said. "It would be little advantage to the man who has his life's savings invested in his farm to have another establishment set up at public expense to compete with him. It is fundamental that the way to assist an enterprise is to assist the people engaged in the enterprise. Make the farmers succeed and the success of farming is established."

FUNERAL TRAIN OF HARDING RECALLS LINCOLN CORTEGE

Springfield, Ill., Aug. 4.—[By the Associated Press.]—As the Harding funeral train swept eastward across the western states, older citizens of Illinois today recalled how the body of Abraham Lincoln was brought back to his home here more than a half century ago.

While the Harding train is expected to reach Washington from San Francisco, approximately 2,000 miles apart, in about ninety hours, the slower journey of the Lincoln cortege from Washington, a distance of 1,662 miles from Springfield, required twelve days. Stops were made in the principal cities, so eager were the people to pay homage to the martyred President. The train passed through Baltimore, Philadelphia, New York, Buffalo, Cleveland, Indianapolis and Chicago.

Possibly hundreds of thousands of Americans passed the bier of Lincoln in the great cities. After the ceremonies at Chicago, the train left May 3 for Springfield while bands played a dirge in the Union station.

Mrs. Harding May Receive Life Annuity of $5,000

Washington, D. C., Aug. 4.—If precedents are followed Mrs. Warren G. Harding will receive a life pension of $5,000 a year from the government.

Mrs. Grover Cleveland and Mrs. Theodore Roosevelt were given the annuities by vote of the house and senate and members of congress said today there was little doubt of similar action in the case of Mrs. Harding.

It is understood that the President's estate will approximate $500,000.

$100 Benefit Check Sent Mrs. Harding by Hoo-Hoos

St. Louis, Mo., Aug. 4.—A $100 check, the regular death benefit paid to the family of a deceased member, was sent to Mrs. Harding today by H. R. Isherwood, secretary-treasurer of the Concatenated Order of Hoo-Hoo, a lumbermen's organization. The late president had been a member of the order 18 years, being a stockholder in two Marion, Ohio, lumber companies.

SIR ARTHUR SAYS HARDING'S SPIRIT TO AID COOLIDGE

Three Days Must Elapse, Doyle Declares.

New York, Aug. 4.—[Special.]—"After a period of about three days the spirit of President Harding may, if sought, advise Calvin Coolidge, the nation's new chief executive, wisely and helpfully on the great problems confronting him."

Thus asserted Sir Conan Doyle, spiritualist and searcher into the realm of the unseen, just before leaving for London today on board the White Star line steamship Adriatic, with his wife and three children—Dennis, Malcolm, and Miss Billy.

Last Speech Posthumous.

Likewise did Sir Conan infer that the last message of the President, read by George B. Christian, his secretary, before the Knights Templar at Hollywood, Cal., a few hours before the President's death, was a posthumous message. Sir Conan pointed out that the message was deeply religious, counseling love, peace and glorification for the Holy Name.

"When a spirit leaves this plane of turmoil," Sir Arthur said, "a period of readjustment must follow before it is ready to communicate with the world it has left. This period will soon be at an end, and there is every possibility that the President, if he wishes, will appear through a medium.

Says Lincoln Spiritualist.

Sir Arthur then pointed out that it has been proved that Abraham Lincoln was a spiritualist, saying that it was a message through a medium, from Daniel Webster, that resulted in his signing the proclamation of emancipation and later visiting the battle fields to cheer and comfort the soldiers.

Sir Arthur said he had not been in communication with the spirit of President Harding because, besides the three days that must elapse, the President was a high soul and that it would be more difficult for him to communicate through earthly mediums than one who had dwelled closer to earthly things when alive.

Radium Is Restoring Health to Thousands

The wonderful curative power of Radium has been known for years. However, the benefits of this precious health-giving substance have in the past been only within the means of persons of wealth.

Since the invention of Degnen's Radio-Active Solar Pad, any man or woman, poor or rich, can afford this treatment which offers so much relief from suffering and disease.

Degnen's Radio-Active Solar Pad is worn next to the body day and night. It pours a constant stream of radio-active energy into the system while you work, play or sleep, helping to build up weakened nerves and tissues to a strong, healthy condition. It creates a vigorous circulation of blood, thus removing congestion, which is the real cause of most diseases.

To prove just what this remarkable treatment can do for you, we will send our appliance on trial with the understanding that we will not charge you a cent if it fails to give satisfactory results. This offer is open to any person who has pain of any kind, nerve weakness, high blood pressure, stomach, kidney or liver complaint, bladder trouble, or disease of the lungs or heart.

No matter what your ailment or how long you have had it, we will gladly let you try the appliance at our risk. Write today for free literature giving complete information. Radium Appliance Co., 1593 Bradbury Bldg., Los Angeles, Calif.

WRECKING

These buildings and 250 others, including very fancy homes, warehouses, factory buildings, public garages, stores, office buildings, apartments, etc., covering 12 blocks on South Park Avenue, from 23d St. to 35th St. (on west side of street).



Special Building Material Bargains:

	LUMBER SPECIALS	
Toilet Sets, complete with flush box seat, etc., each, $8.00.	2x4, 2x6, 2x8, 2x10 and 2x12, from 6 to 24 ft. long, $30.00 per M.	Lath, 50 to bundle, per bun., 18c.
Sinks, white enameled, each, $2.00.	Timbers from 4x4 to 16x16, $28.00 per M.	20,000,000 Brick, $1.50 per 1,000.
Bath Tubs, complete, white enameled, each, $9.00.	Beaded Ceilings, $20.00 per M.; Sheathing, $15.00 per M.; Hardwood Flooring, $30.00 per M.	Windows, complete, with frames and weights, $3.50.
Marble Lavatories, with faucets, bowl, trap, etc., each, $3.00.	1x4 and 1x6 Flooring, random lengths, $15.00 to $28.00 per M ft.; 1x4, 1x6, 1x8, 1x10 and 1x12 boards, $15.00 per M.	Doors, all sizes, including hardware and frames, each, $2.50.
Steam Plants, complete for 7-room house, $250.00; larger plants in proportion.	50,000 ft. 4x14, 17 ft. long, oak, $35.00 per M. ft.; 3x12 lengths to 24 ft., $35.00 per M.	Gas Ranges, good condition, each, $6.00.
Steam Radiators, 15c per ft. of radiation.	3x14 all lengths, $30 per M.	30 Gal. Hot Water Tank, $5.
Steam Pipe and Fittings, per pound, 2c.		Complete Stone Stairways, each, $16.00.
5,000 ft. Ornamental Iron Fence, 42 inches high, at 50c per ft.		Iron Window Guards, $2.00.
		Steel Trusses, 55 and 65 ft. long, wooden lattice trusses, 55 ft. long.

We also have very fancy interior trim, including Buffets, Consoles, Mantels, Kitchen Cabinets, Doors, etc., in Mahogany, Oak, Birch, etc. On account of the large variety of buildings in this job you can buy at greatly reduced prices anything you may need to build or repair any kind of building or plant. The above is only a partial list of materials.

We want to particularly call your attention to the fact that the prices on our wrecking jobs are very much lower than the regular second-hand yard prices, because we eliminate the cost of handling the materials through our yards.

Salesmen on Premises

Main Office **371 East 31st Street** Cor. South Park Ave.

Office Open Daily and Sunday Job Phone: Douglas 1466

American House Wrecking Co.

The MOST WONDERFUL BUILDING PROPOSITION IN CHICAGO

OWN YOUR OWN GARAGE

Our Slogan: Durability, Appearance, Satisfaction.

SPECIAL THIS WEEK

This beautiful, permanent garage, size 10x16, erected on your premises, for **$230**



Specifications: for above: 2x6 sills; 2x4 studs and rafters; 4x4 corners; top plates, ties and roof support; double drop siding; 2 sash with window stool, service door; clear for garage doors with white pine trim; guaranteed roofing; hardware; all new material.

Above prices include all labor and material. Estimates furnished on cement, sewer, electricity and paint.

OTHER SIZES:

10x16,	$165.00	12x18,	$262.00
12x16,	178.00	16x20,	228.00
12x18,	188.00	20x20,	295.00

We specialize in building as solid a construction as possible, combined with beauty in appearance, so that a garage built by us will be a permanent improvement to your property, as well as a money saver in rent if you have a car, or good income if you rent the garage out. Our workmen are the very best and the material is sound. You cannot afford to miss this exceptional offer. Call at our office and learn details about our proposition. If you cannot call, phone and our salesmen will explain at your home.

Lumber Specials: All kinds of old and new lumber at 25% to 50% less. Wall board, 4½c ft.; No. 1 Roofing, $2.50 per 9x. Plumbing Specials: 30 gal. tanks, $16.50; 2 Set Laundry Tubs, $9.00; Bath Tubs, $9.00; Toilet Seats, $.50; Toilet Outfit, $2.50.

A. AUGUST 2130 to 2138 Clybourn Ave. Lincoln 9223 and 9224 Open Sat. to 9:30, Sun., 9 to 12

STOUT WOMEN—

Sale Extraordinary—Tomorrow, and while they last, 1,000 of Lane Bryant's finest Summer Frocks at the ridiculously low price of $10.

NEW YORK BROOKLYN **Lane Bryant** DETROIT PARIS

Est. 1901 101 N. WABASH AVE.

1,000 SUMMER DRESSES IN A RECORD BREAKING SALE



One, two and three of a kind Dresses, 25 new styles, sizes 38 to 56—smashingly reduced for Quick Clearance to $10.

ALTHOUGH THIS IS THE LOWEST PRICE ON RECORD FOR SUCH DRESSES—THEY WILL APPEAL TO THE MOST DISCRIMINATING WOMAN.

$10.

for Dresses that are worth $20, $25 to $30

SECOND FLOOR

Exceptionally fine fabrics, irreproachable styles, unsurpassed workmanship, fit and general distinctiveness characterize these Lane Bryant Frocks.

Exquisitely fashioned Normandie Voiles, Printed Voiles, Imported Linens, Dotted Swisses, Imported Ginghams, etc. A wonderful selection of colors and combinations. Dresses that are actually worth to $30—at only $10.

Clearance! ADAPTO Shoes for Stout Women



Main Floor

8.45

8.45 Values to $15

9.45 Values to 16.50



Main Floor

9.45

Sizes to 11—Widths AAA to EEE, but not all sizes in every style.

Special groups of Lane Bryant All Leather ADAPTO Pumps and Oxfords reduced in price for immediate disposal. These are highly desirable shoes, affording style, comfort, wear and economy. Two of many pretty styles pictured. Combination lasts. Perfect fit assured by shoemen of long experience fitting feet hard to fit.

All Higher Priced Midsummer ADAPTO Shoes at Radically Reduced Prices—Main Floor

Dr. Bryon Schindler, Noted Foot Specialist, will supervise fittings on request. No charge.

Lane Bryant Basement

101 N. WABASH AVE. N.E. CORNER WASHINGTON

Less than Cost! DRESSES

2.95 VAL. to 5.95 **3.95** VAL. to 6.95 **4.95** VAL. to 8.95 **5.95** VAL. to 11.95



The majority of these charming new Street Dresses are suitable for *all year wear*—and now you can secure them at *less than the cost of material alone.* We secured these dresses from our nationally famous Mail Order Dept., and that's why we can sell them at these ridiculously low prices.

Imported Ginghams, Monte Carlo, Dotted and Printed Voiles, Tissue Ginghams, Linenes, Ratines, and other fabrics—about 55 styles in all.

Beautiful Frocks designed by Lane Bryant to fit, become and slenderize the stout figure, no matter what size you wear.

Style—yes, *Quality*, of course, *Prices*—you can see they are the lowest ever. Perfect fit and long wear assured.

Clearance! SHOES for Stout Women

Sizes to 11 Widths AAA to EE Included

5.95 Val. to 9.95 | **6.95** Val. to 12.50

Combination Last Snug Heel Fitting Perfect Fit

If you want fit, wear, style, comfort and economy—now is the time to buy guaranteed Lane Bryant all leather oxfords and pumps—a good selection of smart styles and leathers at a fraction of their real value. Dr. Schindler, Foot Expert, supervises fittings—no charge.

Mothers-to-be—See our maternity and infants ad, another page, this paper, today.

TAX VALUATIONS ALREADY ABOVE MAYOR'S 'BOOST'

Assessors Bare Joke on Dever's Commission

BY OSCAR HEWITT.

Members of the board of assessors have been telling privately for [illegible] weeks "the best tax joke that ever happened." It is on Mayor Dever's tax commission. It may be a joke as far as public officials are concerned, but it may be something different from the viewpoint of the property owners.

The purpose of the mayor's tax commission is to increase the city's revenue from taxes. To accomplish this they desire, as one means, that the valuations be boosted on land which they claim has been undervalued for assessing purposes. That is precisely on the grounds of equity. In the entire program of the commission there is nothing which contemplates a reduction in the tax income of the city.

The mayor's and his commission's favorite example of alleged undervaluation is on property abutting the boulevard link. On this the commission in its statement to the board of review says:

"On Michigan avenue north of Randolph street land has doubled in value. Values between Randolph street and the river have risen from $[illegible] per front foot to $5,000 and $5,500."

Presumably the commission means $5,000 to $5,500 is the fair market value per front foot. The assessors, to get their full tax value, take 50 per cent of what they think is the fair market value, which on the commission's figures would be $3,500 to $3,850 per front foot.

Valuation Already $9,800.

The northwest corner of Randolph street and Michigan boulevard, site of the Crerar library, has been assessed at a full value by the assessors of $9,800. This is for land alone. It has a frontage on Michigan boulevard of 90 feet. Reckoning on a front foot basis on Michigan avenue that is at the rate of $9,822.97 per front foot. The assessors valuation on this land for the quadrennial year of 1919 was $8,052 and in 1915, $471,785, which on a boulevard basis is at a rate in excess of $5,200 a front foot.

When these facts were called to the attention of members of the board of review commission Friday they said the matter probably had been made. Yesterday Corporation Counsel Busch wrote a letter to the board of review calling attention of the mistake and saying that the valuation should have been $10,000 to $12,000 a front foot. But the joke continues, because these figures on the corner lot are still below the value the board of review on a fair basis of taxation.

Figured Wrong Again.

The assessors' full tax value on this 9,800 is 70 per cent of the real estate value in the assessors' opinion. Therefore they decided that the real value is $1,362,954. At the commission's corrected maximum valuation of $[illegible] per front foot, the 90 feet of boulevard frontage would total $1,680,000 instead of 954 below that of the assessors.

What the next move of the commission will be remains to be seen. If the board of review adopts the commission's value on this lot, the assessors' valuation will be reduced.

Moving north from the corner of Randolph the assessors have placed a full valuation $151,572 on a lot of 24½ feet frontage on Michigan boulevard. That is a front foot value of $6,180. Another lot of 24½ feet averages $7,291 per front foot.

At the southwest corner of Lake street is a lot 95½ feet on the boulevard. That averages $7,291 a front foot. The northwest corner of Lake and Water street averages $6,720 on the assessors' valuations.

How One Lot is Hit.

On the east side of the boulevard is a lot which technically fronts on Water street. The major portion of it was taken by the city to widen the boulevard and only 13.78 feet in width remains, although it runs to the boulevard for a distance of 150 feet. It is used at present as the site for large signs.

The assessors have placed a full valuation of $152,188 on the lot. At the present tax rate of $3.50 per $100 assessed valuation, the owner will have to charge $5,329.67 a year for signs in order to pay his taxes.

BURNS OIL IN ANY STOVE, RANGE OR FURNACE

New Device Burns 98% Air—Kerosene—Better than Coal

A wonderful new invention burns common coal oil in any stove, range, furnace; and that cooks, bakes, heats better than coal, wood, gas, has just been perfected by the Standard Burner Company, Dept. 37, 1400 Main St., St. Louis, Mo. This inexpensive device will go in any stove, range or furnace and does away with the drudgery connected with ordinary fires. To introduce this wonderful burner, the manufacturers will send one fully guaranteed burner to a user in each community on 30 days' trial at special price. They want agents to whom they can refer customers. Write them today for booklet.—Adv.



Colorful coral art glass set of rich deep sea coral flower bowl, with separate candles. Very useful [illegible]

The C[illegible]

22 West [illegible] 11348 So. Michigan Ave. 4638 Cottage Grove Ave.

TAX VALUATIONS ALREADY ABOVE MAYOR'S 'BOOST'

Assessors Bare Joke on Dever's Commission.

BY OSCAR HEWITT.

Members of the board of assessors have been telling privately for three weeks "the best tax joke that ever happened." It is on Mayor Dever's tax commission. It may be a jest, so far as public officials are concerned, but it may be something different from the viewpoint of the property owners.

The purpose of the mayor's tax commission is to increase the city's revenue from taxes. To accomplish that they desire, as one means, that tax valuations be boosted on land which they claim has been undervalued for assessing purposes. That is proposed on the grounds of equity. In the entire program of the commission there is nothing which contemplates a reduction in the tax income of the city.

The mayor's and his commission's favorite example of alleged undervaluation is on property abutting the boulevard link. On this the commission in its statement to the board of review says:

"On Michigan avenue north of Randolph street land has doubled in value. Values between Randolph street and the river have risen from $2,500 a front foot to $5,000 and $5,500."

Presumably the commission meant $5,000 to $5,500 is the fair market value per front foot. The assessors to get their full tax value take 70 per cent of what they think is the fair market value, which on the commission's figures would be $3,500 and $3,850 per front foot.

Valuation Already $9,800.

The northwest corner of Randolph street and Michigan boulevard site of the Crerar library, has been given a full value by the assessors of $854,-068. This is for land alone. It has a frontage on Michigan boulevard of 90 feet. Reckoning on a front foot basis on Michigan avenue that is at the rate of $9,822.97 per front foot. The assessors valuation on this land in the quadrennial year of 1919 was $593,-052 and in 1915, $471,785, which, on a boulevard basis is at a rate in excess of $5,300 a front foot.

When these facts were called to the attention of members of the mayor's commission Friday they said an error probably had been made. Yesterday Corporation Counsel Busch wrote a letter to the board of review telling of the mistake and saying that the valuation should have been $10,000 and $12,000 a front foot. But the jest still continues, because those figures on this corner lot are still below those of the board of review on a fair interpretation.

Figured Wrong Again.

The assessors' full tax value of $854,-968 is 70 per cent of the real market value in the assessors' opinion. Therefore they decided that the real value is $1,262,954. At the commission's corrected maximum valuation of $12,000 a front foot, the 90 feet of boulevard frontage would total $1,080,000—$182,-954 below that of the assessors.

What the next move of the commission will be remains to be seen. If the board of review adopts the commission's value on this lot, the assessors' valuation will be reduced.

Moving north from the corner of Randolph the assessors have placed a full valuation $151,572 on a lot with 24 feet frontage on Michigan boulevard. That is a front foot value of $6,316. Another lot of 24½ feet averages $6,353 per front foot.

At the southwest corner of Lake street is a lot 95½ feet on the boulevard. That averages $7,291 per front foot. The northwest corner of South Water street averages $6,726 in the assessors' valuations.

How One Lot is Hit.

On the east side of the boulevard is a lot which technically fronts on South Water street. The major portion of it was taken by the city to widen the boulevard and only 13.78 feet of the width remains, although it abuts the boulevard for a distance of 130 feet. It is used at present as the site of some large signs.

The assessors have placed a tax valuation of $152,188 on the scant lot. At the present tax rate of $7.74 per $100 assessed valuation, the owner will have to charge $5,889.67 a year for the signs in order to pay his taxes.

BURNS OIL IN ANY STOVE, RANGE OR FURNACE.

New Device Burns 96% Air and 4% Kerosene—Better than City Gas.

A wonderful new invention that burns common coal oil in any stove, range, or furnace; and that cooks, bakes, and heats better than coal, wood, or gas; has just been perfected by the Standard Oil Burner Company, Dept. 37, 103 North Main St., St. Louis, Mo. This simple and inexpensive device will go in any stove, range or furnace and does away with all the drudgery connected with tending ordinary fires. To introduce this wonderful burner, the manufacturers will send one fully guaranteed to the first user in each community on thirty-day trial at special price. They also want agents to whom they can refer new customers. Write them today for free booklet.—Adv.

PRIZE WINNERS IN FLOWER AND GARDEN SHOW



Garden of Leverett Thompson of Lake Forest, which with a number of others will be open to inspection today in connection with the summer flower show held by the Lake Forest Garden club and North Shore Horticultural society.

Winners Announced

Prize winners were announced yesterday by the committee in charge of the summer flower show held in Lake Forest by the Lake Forest Garden club and the North Shore Horticultural society.

Mrs. Roy Sturtevant took first prize for the most effective table decorations with three green vases filled with coral huechera, pink larkspur and blue salvia. These were used as a center for a table set with dishes of plain white glass.

Mrs. Henry N. Tuttle was awarded second prize for table decoration, Mrs. Horace Martin third, and Mrs. Aimee Millet fourth. Mrs. Millett also took a third prize in the contest for the best basket arrangement of flowers. Mrs. Thomas B. Marston and Mrs. Walter S. Brewster took first and second for basket arrangement. Mrs. T. E. Donnelley won first prize for flower arrangement.

The show, held in Gorton school, continues through today and the gardens on the estates of Mrs. Rockefeller McCormick, Cyrus Hall McCormick, Leverett Thompson and Edward L. Ryerson will be open for inspection. Mrs. Charles H. Schweppe is in charge of ticket sales from which the proceeds will be used to establish a municipal golf course.



First prize for flower arrangement in the Lake Forest show went to Mrs. T. E. Donnelley.

ILLINOIS STORM DARKENS CITIES, DESTROYS CROPS

Communication Cut Off; Power, Too.

Springfield, Ill., Aug. 4.—[By the Associated Press.]—A wind storm, accompanied by heavy rain and hail, descended on central and southern Illinois late today and tonight Springfield was isolated from neighboring cities by a complete paralysis of telephone and telegraph service.

This section of the state was strewn with the wreck of trees, telegraph poles, and fences. At some points the hard roads were impassible because of the great piles of debris. The great corn crop, now maturing in this section, was damaged.

Illinois traction system cars on all lines were stalled several hours during the storm and tonight were running from three to four hours late.

Neither the telephone nor the telegraph companies were able to reach their stations south of here tonight.

The only uninterrupted communication in the state was with Chicago. The wires were down as far north as Bloomington and west to Jacksonville.

Crops Swept Away.

Pana, Ill., Aug. 4.—Many towns in southern Illinois were reported to be veiled in darkness tonight and without telephone service due to a heavy storm that swept over southern Illinois late this afternoon.

Thousands of acres of corn were reported ruined by the terrific wind and the public service system supplying the towns with electric power was put out of commission.

Trees Block Streets.

Trees uprooted by the storm blocked the streets of this city. One fatality directly due to the storm was reported, Edward Ortz, farmer, was crushed under a falling tree. He died a few hours later.

From Litchfield, Ill., it was reported that the entire electric light system was out of commission.

Other towns also reported a heavy damage, principally to crops that have not as yet been harvested.

Two Passenger Steamers Crash at San Francisco

San Francisco, Cal., Aug. 4.—The passenger steamer Manukai, of the Matson line, was rammed in the Golden Gate today by the French freighter Alaskan. No details of the accident accompanied the first report. The Alaskan was reported limping into the harbor with a great hole torn in her bow. No persons were injured, so far as could be learned.

Killed by Lightning as He Runs to Lightning Fire

Russel Gray, 19 years old, of Braceville, Ill., a little town south of Joliet, was struck by lightning and instantly killed last night while running with a crowd to a fire, which was caused by lightning.

SHORT SKIRTS AGAIN! IT'S DONE AT DEAUVILLE

[Chicago Tribune Foreign News Service.]

DEAUVILLE, France, Aug. 4.—The famous Normandy beach of Deauville had its formal opening today with the beginning of the racing season. The whole day was given over to the Parisian dressmakers.

The sensation of the show was the short skirts, at least six inches off the ground, which were displayed by favored customers and mannequins de luxe. Of widely different cut and general effect from those of last year, this year's robe and short skirted garments kept Deauville agog.

Prices at this favorite American resort are staggering. They have gone up at least 25 per cent on the average, keeping pace with the progress of the dollar during the last year.

PERMANENT GARAGES

This Two-Car Garage BUILT on your premises of all NEW materials for $230.00

WITH THE EXCEPTION OF FLOOR AND PAINT.

Sample on Display



Specifications

Four corner hip roof frame garages, consisting of erection, solid doors, red or green slate roofing, three cellar sash, one service door, 1x8 roofing, No. 1 drop siding, all necessary trim, 8 in. enclosed cornice, best built garage doors, complete hardware.

One-Car Garage—Size	10x16	$180.00
One-Car Garage—Size	12x18	205.00
Two-Car Garage—Size	16x18	230.00
Two-Car Garage—Size	18x18	245.00

Other Sizes Accordingly.

Prices of cement floor and paint upon request. Write for booklet.

Complete Material Also Furnished for Your Erection

Specifications same as above only omitting hardware, you to make the doors, we supplying material for same.

Two Car Garage Complete $120.00

One-Car Garage—Size	10x18	$ 95.00
One-Car Garage—Size	12x18	105.00
Two-Car Garage—Size	16x18	120.00
Two-Car Garage—Size	18x18	128.00

We carry at our yard a full line of all new building lumber for all purposes, also wall board, roofing paper, plaster board, garage doors, sash, millwork, etc., at very low prices.

We deliver to all parts of the city and suburbs free of charge. Open daily 7 a. m. to 6 p. m. Sundays, 8 a. m. to 1 p. m.

NORTHWEST SIDE LUMBER CO.

4440 W. North Ave. Abe I. Lurye, Pres. Albany 7800

At the Crystal Shops Special for Monday and Tuesday

6-Piece Set complete.. $1.98



Colorful coral art glassware — a beautiful combination fruit or flower set of rich deep sea coral hue. The set consists of one 9-inch fruit or flower bowl, with separate black glass base, 2 candlesticks and 2 fancy candles. Very useful and ornamental set for the living or dining room.

The CRYSTAL SHOPS

SEVEN STORES (One in Loop)

22 West Lake St., near State. Phone Dearborn 1621

11348 So. Michigan Ave. 3028 Lincoln Ave. 3139 Logan Boulevard

4638 Cottage Grove Ave. 4920 Chicago Ave. 5450 North Clark St.

TWO SOLDIERS OF FORTUNE JOKE AS ONE GIVES BLOOD

Gen. Christmas Is Near Death in South.

New Orleans, La., Aug. 4.—[By the Associated Press.]—Gen. Lee Christmas, for thirty years the mainstay of one Central American revolutionary leader after another, tonight had in his veins the life fluid of one of his old comrades of the tropical jungles, Guy Molony, superintendent of the New Orleans police department.

Blood transfusion was resorted to in an effort to save the life of the man whose activities from Panama to the southern border of Mexico inspired Richard Harding Davis to create "Clay" and make him the hero of his novel, "Soldiers of Fortune," for "Clay" and Christmas are one.

Gen. Christmas, suffering from acute anemia induced by a disease known as "tropic spruce," brought on by long years spent in the jungles, has been ill nearly a year. His condition early today became such that his physician determined upon transfusion. A half dozen old friends volunteered and Superintendent Molony and T. Richardson, an explorer, were selected for blood tests.

The test proved that either could be used, but Molony out argued Richardson and the medical men.

Connect Their Arteries.

Superintendent Molony arrived at the Christmas home in Sycamore street shortly before 4 o'clock. He entered the general's room and found the doughty old warrior with a pillow back of his shoulders calmly reading a popular magazine which specializes in fictitious stories of adventure which Christmas had experienced in fact.

Molony came to attention and saluted, much as he used to when the general had his ragged, tattered and barefooted army, officered by American adventurers in the field.

"What are you doing here, old timer?" the general asked Molony.

"You and I are going to do a brother act," the superintendent replied.

Molony entered another room, removed his shoes, lay down on a couch and a surgeon prepared him for his part of the operation, while another attended to Christmas. Then they were placed together on a bed and the arteries connected.

The general was very pale when the fluid began to flow, but soon he began to show color, for the surgeons permitted a pint and a half to pass.

Who Had the Fleas?

While the fluid was flowing, Christmas scratched himself.

"Molony, why in h— didn't you leave those d— fleas at home?" he asked.

"If I've got 'em, I got 'em since I came here," the superintendent replied.

After it was all over newspaper men and the surgeons attempted to praise Molony.

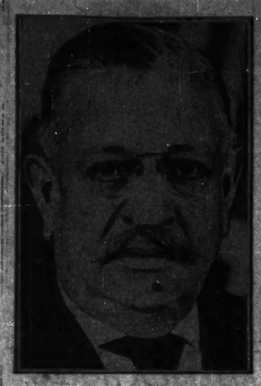
"Aw, cut out the bull," he replied. "He would have done the same thing for me."

Then Molony and the general spent ten minutes telling how much each thought of the other, emphasizing each endearing term with words selected from a vocabulary typical of men who have knocked about the world.

Wealthy St. Louis Broker Sued for $200,000 Balm

St. Louis, Mo., Aug. 4.—A breach of promise suit asking $200,000 from Charles P. Senter, wealthy cotton broker, was filed in Circuit court today by Mrs. Ella Male Campbell, a widow. Mr. Senter is 53 years old, and Mrs. Campbell is 42. She operates a local beauty parlor. Mr. Senter denied he ever had proposed marriage to her.

COL. HOUSE II.?



FRANK W. STEARNS.
[Underwood & Underwood Photo.]

Mr. Stearns is a Boston business man and close friend of President Coolidge. He is expected to be his personal adviser.

GAS WORKERS FIND CAUSE FOR STRIKE THREAT

By-Products Company Fights Union, Claim.

Threats of a strike, which would seriously curtail the production of gas in Chicago, were made yesterday in a letter sent to Samuel Insull, president of the People's Gas Light and Coke company, by business agents of the gas workers' and engineers' unions.

The new factor, which threatens to bring on a gas workers' strike, doesn't touch on wage increases or working conditions, but is based on an alleged discrimination against union men by the Gas By-Products corporation which the union leaders contend is a subsidiary of the gas company.

To Ask Pay Raise Later.

Last week gas workers and engineers employed by the gas company voted to ask for pay increases ranging from 25 cents to 30 cents an hour. Negotiations with the gas company on these demands will be opened on Aug. 15 or 16 and the results submitted to the membership of the gas workers' and engineers' union at a special meeting on Aug. 30. The unions' contracts expire on Sept. 1.

In the letter to Mr. Insull, Pat Gallagher and John W. Gorey, business agents of the gas workers and engineers' unions, allege that the By-Products corporation discriminates against members of their organizations.

They contend that "the corporation has employed private detectives who challenge the right of union organizers to talk with workers as they leave the gas plant."

The Unions' Threat.

The communication concludes by asking Mr. Insull "to find a solution for adjustment of the present situation for if one is not found, officials of the gas workers' and engineers' unions will be forced to call a strike of the gas company's employés."

Bernard Mullaney, manager of the industrial relations department of the Peoples Gas Light and Coke company, denied last night that the Gas By-Products corporation is a subsidiary of the gas company. He said the gas company buys gas from the corporation, but with that exception there is no connection between the two companies.

ATTORNEY FREED ON THEFT CHARGE.

Carl Weisbader, an attorney, 5501 Indiana avenue, who was charged with having stolen a diamond ring from Mrs. Lewis Williams, a tenant in his building, was dismissed yesterday when no evidence of the theft was produced.

230-234 S. Michigan Blvd.



GREENEBAUM'S

230-234 S. Michigan Blvd.

Nr. Jackson Blvd., Ground Floor, Ry. Ex. Bldg.

Prices Reach Bottom Final Summer Sale

Coats - Suits Dresses

Specially Reduced to

$10 — $15

Values Up to $75.00

Our policy is never to carry over merchandise from season to season. Accordingly, we have reduced our entire stock of spring and summer merchandise, regardless of cost. The reductions are tremendous. Prices are lowest of past years.

Note Reductions

Was	Reduced to
$85 Finest Wraps	$23.75
$25 Sport Jackets	$ 5.00
$85 Tailleur Suits	$19.75
$35 Linen Suits	$ 7.50
$35 Dresses	$ 5.00
$95 Afternoon Gowns	$22.50
$80 Canton Dresses	$19.75
$25 Wash Dresses	$ 3.50
$80 Wraps	$19.75

Dresses - Coats - Suits

New Wraps, Capes and Coats—Polo Sport Coats—beautiful Silk and Cloth Dresses, Tailleur Tweed Suits; values up to $55, now $10

Dresses - Coats - Suits

Canton Crepe Capes—stylish Wraps and Polo Coats—new Silk, Crepe and Cloth Dresses—Poiret Twill and Tricotine Suits, long tailleur models. Values up to $75, now $15

MORSE IS FREED BY JURY AFTER 15 WEEKS' TRIAL

Was Accused in Wartime Shipbuilding Case.

Washington, D. C., Aug. 4. — The government lost today the first of the big war fraud criminal cases, a jury in the District of Columbia Supreme court returning a verdict of acquittal in the case of Charles W. Morse, New York shipbuilder, his three sons, and four others, who were charged with a conspiracy to defraud the United States on war time shipbuilding and operating contracts.

Jury Deliberates Fourteen Hours.

The jurors, who had spent fifteen weeks in hearing the evidence and argument, deliberated approximately fourteen hours. Receiving the case late yesterday, they remained up until 4 o'clock this morning and then resumed their discussions at 7 o'clock. A verdict was reached three hours later. As the jury reported its findings on each of the four counts in the two indictments, tears coursed down the cheeks of Mr. Morse. The other defendants showed few signs of emotion.

Besides the elder Morse, those acquitted were Erwin A. Morse, Benjamin W. Morse, Harry F. Morse, N. H. Campbell of New York, R. M. Much of Augusta, Me., and R. O. White of New York, all officials of some of the several Morse companies, and Philip Reinhardt, who was an auditor for the Emergency Fleet corporation at the Virginia Shipbuilding plant at Alexandria, Va.

Morse to Go to Europe.

After the verdict had been returned Mr. Morse said he would leave soon for Europe for his health. His chief counsel, Nash Rockwood of New York, stated that upon the convening of congress, Mr. Morse would seek an investigation by the house and senate judiciary committees of the prosecution brought against him by the government.

Four Men and Boy Killed When Train Wrecks Auto

Wildwood, N. J., Aug. 4.—Four men and a boy, returning in an auto from a fishing trip, were killed late today when their machine was struck by a Pennsylvania railroad train at Burleigh Crossing, seven miles from this city. They were residents of Gloucester and Westville, N. J.

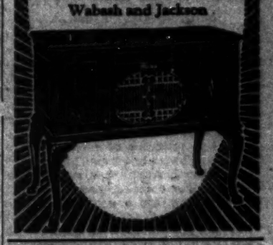
CABLE

Ask about our new $1.00 Purchase Plan ON A VICTROLA OR BRUNSWICK Phonograph

This is the only music store in the loop where you will find side by side for careful comparison both the world's greatest phonographs—Victor and Brunswick.

CABLE'S

Wabash and Jackson



PURE WATER

—for a lifetime

Use a White Enameled

RED CROSS FILTER

$48 installed in your home. Privilege to pay $2 down, $2 monthly.

Call Main 3000

Red Cross Filter Co.

184 W. Washington St.

RESORTS AND HOTELS

WISCONSIN.

Devi-Bara Resort Devil's Lake Wisconsin.

GOLF, SADDLE HORSES, tennis, bathing, fishing. Excellent table. Write for folder.

Advertise in The Tribune.

Thirty Days FREE TRIAL

Reliable! Conscientious! Dependable! Describing in three words our plan of merchandising. The liberality of our 30 Day Free Trial Offer with No Money Down proves our desire to please—it is further evidence of fair dealing. Come to our store tomorrow and you'll quickly realize why thousands of our customers recommend Swarts Bros. to their friends.



Blue White DIAMOND $100

Beauty is evident in every graceful line of this Blue White Diamond Ring. Take it on 30 Days Free Trial with No Money Down. It's a new design. Pay $8.50 Monthly

Blue White DIAMOND $75

18K Solid White Gold with beautiful blue Sapphire Sides. An exclusive Swarts Bros. design. No Money Down—30 Days Free Trial. Pay $6.00 Monthly

Illinois Time King $39

Solid White Gold Wrist Watch $35

Blue White DIAMOND $200

Solid Platinum Blue White Diamond Ring. 30 Days Free Trial with No Money Down. Blue White Diamond Center and 2 Diamonds on each side. Pay $16 Monthly

Gentlemen's Blue-White DIAMOND $150

Brilliant Blue White Diamond Center, Blue Sapphire sides, 18K Solid White Gold. 30 Days' Free Trial. Pay $12.50 Monthly

Diamond Wedding Rings

7 Blue White Diamonds

18K Solid White Gold, engraved in a new and exclusive design.

$39.75

No Money Down; Pay $4 Monthly.

SWARTS BROS.

SIXTH FLOOR

7 WEST MADISON ST.

DR. FOWLER, ALIENIST, WEDS RICH CONTRACTOR

Nuptials Recall His Ex-Wife's Divorce Charges.

Emanuel H. Kuttner, wealthy secretary of the Illinois Ballast and Improvement company, and Dr. Florence M. Fowler, resident alienist at the county hospital, who was named as co-respondent in a divorce obtained by Mrs. Helen J. Kuttner of Lombard, last November, were married yesterday by Justice of the Peace James McCullough of Joliet.

No address was given by either party, the contractor giving his age as 57 and Mrs. Fowler signing her name as "F. Mary Fowler, age 42."

Startling Case Recalled.

The marriage recalls sensational charges made by Mrs. Kuttner at the time she filed her bill for a divorce in the Du Page county court in April, 1922. In petitioning for an injunction restraining him from disposing of certain property and from entering her Lombard residence, Mrs. Kuttner accused her husband of having established Dr. Fowler in a "love bungalow" at 1053 North Austin boulevard. Her husband, she claimed, had purchased the bungalow for a nephew but she later discovered Dr. Fowler resided there and that certain furnishings had been charged to her husband's account at a department store.

Mrs. Kuttner also charged her husband had purchased an automobile, a duplicate of his own, for the alienist. Private detectives whom she employed, she declared, had reported following the contractor and the doctor to the bungalow in the evening and from there to their respective places of employment in the morning.

Mrs. Kuttner also expressed the fear that her husband had brought the alienist to her Lombard home on frequent occasions for the purpose of "observing her mental condition" with a view to having her adjudged insane.

Dr. Fowler Asks Damages.

Dr. Fowler immediately replied to these charges by filing a suit for $100,000 damages against Mrs. Kuttner. She denied the alleged association with the contractor. She described Mrs. Kuttner as a woman "given to a vicious, unhealthy, morbid and sordid cycle of thought" and "a believer in spiritualism, astrology and occultism." She declared Mrs. Kuttner had told her she was the reincarnation of the queen of Sheba and Cleopatra.

Kuttner, in his answer to his wife's suit, accused her of being unduly familiar with Sri. Jugesh Misrow, a Hindu mystic, poet and philosopher at 2748 Hampden court.

The damage suit was settled out of court and a few days later Mrs. Kuttner was granted a divorce at a private hearing in the chambers of Judge Hanni Stuerer at Wheaton. The amount of alimony, said to have been substantial, was not made public.

Wedding Recalls Divorce Charges



DR. FLORENCE FOWLER KUTTNER.



EMMANUEL H. KUTTNER.

REDS HAIL CITY AS U. S. CENTER; WILL MOVE HERE

Soviet Paper Also Headed This Way.

In the belief that Chicago has become the "chief center of communism in America," leaders of the Workers' party, official mouthpiece in America of the Russian Third Internationale, have decided to remove their national headquarters to this city soon, it became known yesterday. The offices have been located at 799 Broadway, New York, since government detectives broke up a secret convention of the organization held in a forest near Bridgeman, Mich.

Reports that the Workers' chieftains, headed by Charles E. Ruthenberg, executive secretary, were soon to move in a body on Chicago were verified at both the New York offices and at the office of Arne Swabeck, district organizer, 166 West Washington street.

Red Paper Also Coming.

William Z. Foster, accredited brains of the communist movement in this country, when seen at the office of his "Trade Union Educational league" at 106 North La Salle street, admitted he had heard of the contemplated transfer, but referred inquirers to Swabeck.

The only Russian language newspaper in America which is an open champion of sovietism also will move to this city, according to reports. This paper is declared to be the Novy Mir, a daily, issued by the Novy Mir Publishing company at 208 East 12th street, New York.

"Our Natural Center."

"Chicago is our natural headquarters," said Swabeck. "It is centrally located and many of our stanchest supporters are in the middle west."

It was denied that the recent successful "raid" on the convention of the Farmer-Labor party by Reds, under leadership of Foster and Ruthenberg, which resulted in formation of the so-called Federated Farmer-Labor party, was a deciding factor in bringing the home office of the communists to Chicago.

AMERICA HOLDS CHINESE TROOPS SEIZED AT ICHANG

ICHANG, China, Aug. 4.—[By the Associated Press.]—Rear Admiral William W. Phelps, commander of the American fleet in Chinese waters, has ordered the gunboat Isabel here to detain, pending his arrival, the American steamship Alice Dollar, together with the Chinese army officers and thirteen soldiers taken prisoners by marines from the Isabel in quelling the riot aboard the Alice Dollar Wednesday.

The trouble on the Alice Dollar followed a dispute over accommodations for the Chinese soldiers. They boarded the vessel and fired several shots, during which Capt. Tonreth, master of the ship, and three foreign women were injured.

U. S. Gunboat Arrives.

HONGKONG, Aug. 4.—[By the Associated Press.]—Advices from Amoy announce that the American gunboat Asheville arrived there yesterday for the purpose of protecting American residents during the fighting between Sun Yat Sen and northern forces.

U. S.-Turkish Treaty Ready for Signature, Ismet Balks

LAUSANNE, Aug. 4.—[By the Associated Press.]—The Turks refused to play their part in the signature of the Turco-American treaty, set for this evening, and, instead, Ismet Pasha, chief of the Turkish delegation, brought to Joseph C. Grew, head of the American negotiators, a new formula covering the American claims, which probably will have to be submitted to Washington.

Mexico Makes It Easy for All Men to Be Landowners

Mexico City, Aug. 4.—[By the Associated Press.]—A presidential decree has been issued authorizing all Mexicans over 18 who possess no real estate to seize any national or unappropriated land with no further requirement than planting stakes on the property and notifying the ministry of agriculture. The seizure of privately owned land is prohibited.

Proves German Fleet Had Orders to Fight U. S. In 1898

BY SIGRID SCHULTZ.

[Chicago Tribune Foreign News Service.]

[Copyright: 1923: By The Chicago Tribune.]

BERLIN, Aug. 4.—A quarter of a century after Manila was captured by the American fleet, the truth about certain interesting incidents which have puzzled historians for many years has been unveiled by Capt. Persius, one of the German naval officers on duty before Manila. He confirms the reports that, by the order of the German Kaiser, the United States and Germany were on the brink of war in 1898 and that this was only prevented by the wisdom of old seafarers.

Capt. Persius, who was navigation officer on board the Kaiserin Augusta before Manila, that is to say second in command of the ship, writes: "The kaiser, who always intimated that his sympathies were on the side of Spain in the Spanish-American war, dispatched a big fleet to Manila, giving rise to the impression among the Spaniards that Germany would take up their cause and fight against America. It was an incident on board one of these ships, the Kaiserin Augusta, before Manila which started America's distrust of Germany.

Stronger Than Dewey's Fleet.

"Officially, it has always been denied that the German cruisers were 'stripped for action' before Manila, ready to fight the American ships. I was on board the Kaiserin Augusta and know that the real truth is this:

"Our fleet before Manila was composed of five units, which at that time were stronger than all the American ships assembled there. The German officers and sailors were being entertained as guests of honor by the Spaniards and occasionally invited into the trenches surrounding Manila. Intercourse between Germans and Spaniards was extremely friendly and it was this friendship that brought about the first incident.

"German ships had several times taken aboard Spanish refugees. Admiral Dewey protested, insisting on the 'right to visit' which the German admiral, Von Diedrichs, refused. The altercation between the American admiral and the emissary of the German admiral, Lieut. Hintze, later Admiral Von Hintze, German naval minister, has been much discussed by historians and its substance often guessed at, but it has remained unknown except to the two men concerned.

Ordered to Strip for Action.

"My diary reads that Admiral Dewey finally told Hintze: 'Young man, do you know what war means?' and I believe this to be the true version.

"On July 12, the Kaiserin Augusta was ordered to the island of Corregidor to join two other ships and together they were to sail to Manila. On July 13 they were headed towards Manila wharf. I was standing on the bridge beside the commander when he gave the order, 'Strip for action.'

"The first officer and myself were informed that the orders of Admiral Von Diedrichs were 'Oppose violence to violence if necessary.' I was amazed and when I asked the commander at least to camouflage our military preparedness, the captain answered: 'Quite impossible. I must obey orders.' The gunners stood beside the guns and real ammunition was served out. Awnings were hauled down despite the blazing sun.

Camouflaged Preparedness.

"The commander left me alone on the bridge. I asked permission to set up the awnings, which was granted, and I gave orders to place them so that they camouflaged our preparedness. When near the American fleet we sailed at full speed in order to reduce the chances of the American fleet trying to insist on the 'right to visit.' We reached harbor safety. Orders were given to keep our preparedness secret, but one of the sailors talked and everybody knew about it. The Germans denied the rumors but in vain.

"On Aug. 8 Admiral Dewey announced that he was about to storm Manila and asked the foreign ships to retire after taking their nationals on board. This was done. We received orders to withdraw and sail for Hong Kong immediately after the capure of Manila.

Kaiser Speculated on Report.

"Nobody in Hong Kong was to be informed of this fact, which was immediately cabled to the kaiser. For twenty-four hours he was the only man in Berlin who knew of the capture of Manila. A banker later told me this was only done for speculation purposes on the Bourse.

"Later I returned to Manila where I admired the American officers who openly admitted 'the game was easy,' and who made no show of false pride."

BABY SWALLOWS DRUG MOTHER TOSSED AWAY

A 19 month old baby, daughter of John P. Heinz, 7021 South Aberdeen street, a broker, is in a serious condition at the Englewood hospital, after drinking the contents of a small bottle of atropine, which had been thrown in the waste basket of her home yesterday.

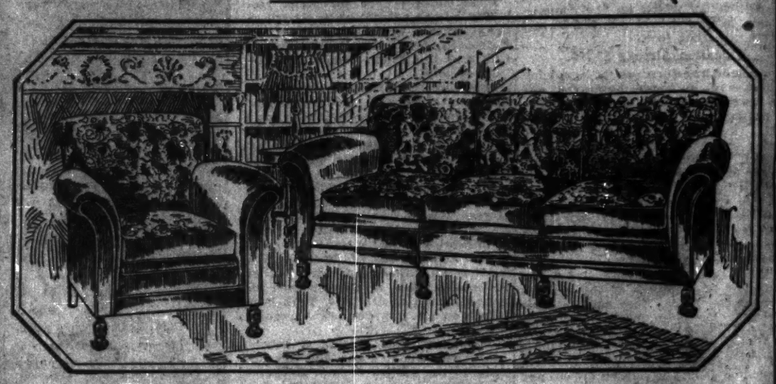
The baby was rushed to the hospital and a stomach pump was used. According to the child's mother, the atropine had been used for eye medicine, and she had thrown the bottle away when cleaning out a medicine closet. She summoned a physician, who sent the child to the hospital.

RUSNAK'S Special Reductions in Quality Furniture



9-Piece Renaissance Dining Set $495

A SPECIALLY low price on an Italian suite of remarkable quality and refinement, illustrated above, comprising Table, 6 Chairs, Buffet and Server. Built of Solid and veneered Walnut. All tops, fronts and sides are veneered with genuine Butt Walnut; overlay panels and posts are Solid Walnut. The finish is Antique, waxed—the finish for lasting wear and service. We invite your inspection of this fine suite and many others specially priced for our August Sale.

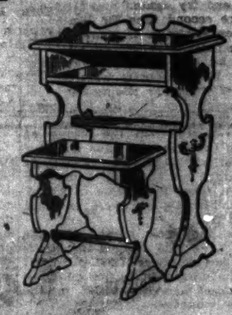


2-Piece Imported Tapestry $279

A MOST unusual value in a very exclusive and distinctive Living Room Suite. Seats and backs in genuine imported Belgian Tapestry, with woven personage figures. Arms and sides in plain Mohair, making a most striking combination. Sofa and Arm Chair, $279.00.

Telephone Set $13.95

ITALIAN Renaissance Design, in combination Walnut, with attractive carvings, sturdily built. A regular $22.00 value. August Sale price, $13.95, complete with bench.



Everything Reduced for August

OUR great August Sale presents an opportunity to purchase high grade furniture at really remarkable savings. Everything in our enormous stock has been greatly reduced. You will find it well worth your while to buy now.

Open Thurs. and Saturday Evenings

RUSNAK BROS

Dealers in Fine Furniture Exclusively Since 1892
3 BIG STORES ·· 100,000 sq. ft. of Exhibiting Space

Convenient Terms May Be Arranged

1393-5 Milwaukee Ave. 2646-54 W. North Av. 501-11 N. Cicero Ave.

Richard's, 3rd Floor North American Bldg.
36 S. State St., N. W. Cor. State & Monroe

Richard's Sensational Sale

Hirsh, Wickwire and Other Nationally Known

One & Two Pants Suits at One-Half Price



BY ORDER of the United States District Court the ENTIRE STOCK of *Woodward Holmes & Plum*, 5 South Wabash Ave., High Class, Exclusive Clothiers and Furnishers, was sold yesterday at AUCTION. Our buyers picked out the VERY BEST of their Clothing stock and we offer it tomorrow together with some of our own *one and 2-Pants Suits at one-half price.*

On Sale One Day Only—Monday!

Regular $50 Hirsh-Wickwire and other nationally known makes One and Two Pants Suits. Worsteds, Cassimeres, beautiful Pencil Stripes and Mixtures. On sale Monday **$25**

Regular $65 Hirsh-Wickwire and other nationally known makes One and Two Pants Suits. Finest quality Unfinished Worsteds, Serges, Cassimeres, Silk Mixtures, tomorrow at **$30**

Regular $70 & $75 Hirsh-Wickwire and other nationally known makes One and Two Pants Suits comprising the finest quality Silk Mixtures, Irish Homespuns and Worsteds in all the newest patterns and colors, on sale Monday only at **$35**

Richard's CLOTHES

3rd Floor North American Bldg. N. W. Cor. Monroe and State

Home Builders!
Come to Great Lakes!
BUNGALOWS
Cottages—Houses—Garages
Built of Government Material at
50% Savings



4-Room Bungalow, size 27 x32 ft. including front porch, 8x20 ft. Screens for all windows and porch and new 90 pound roll Slate Roofing Paper included ... **$565**

5-Room Bungalow, size 27x36 ft., large and spacious as above with front porch 8 x 20 feet for **$625**

5-Room Bungalow, size 27x43 ft. with large porch and screens as above **$690**

Specifications—

Joists, Studding and Rafters built of No. 1 Yellow Pine on standard plan, 16 inches apart. Double floors and roof sheathing. Double walls including NEW 1x6 Drop Siding and NEW 90 lbs. 3 ply slate roll roofing paper. Glazed windows, Frames, Weights, Screens and all Doors, Frames and Porch Screens included.

NOTE—We furnish the best grade of government inspected lumber and millwork to erect these Bungalows, F. O. B. cars or trucks at Great Lakes, Ill.

GARAGE SPECIALS



10x16 1 Car Garage $49.00
12x18 1 Car Garage $59.00
18x18 2 Car Garage $78.00

We furnish complete material to build these substantial garages including service door, 3 sash and heavy roofing paper. Building plans furnished—can be easily erected.

Thousands of Bargains!

Millions of feet of excellent lumber, windows, doors, frames, screens, wall board, ventilators, plumbing materials, pipe, fittings, etc. In fact most everything to build and improve, at big Money Saving Prices.

If you are within hailing distance, bring your friends, select your material and haul it home. We load you promptly. Don't delay. Buy Now!

50 KEWANEE BOILERS!

—STRAIGHT DRAFT—		FIRE BOX TYPE	—SMOKELESS—		
No. 11	No. 28		112	115	118
$700	$750		$525	$750	$900

These boilers are worth more than twice the price quoted, and include steam fittings, castings and shaker grates, all in EXCELLENT CONDITION, 50% new. All f. o. b. cars at Great Lakes, Ill. These boilers are selling fast, so come and get your choice now. Your inspection is invited.

Thousands of feet of American wall RADIATORS, like new, assembled, in sections ready to install, at a saving from 40% to 50%.

Come to our sales headquarters at the Camps NOW. Just one hour's ride via Chicago and Northwestern R. R. or North Shore Electric direct to North Chicago station. Also excellent auto roads—follow our GREEN SIGNS of direction.

Write for Complete List

Estimates Cheerfully Furnished

GORDON Wrecking & Lumber Co.

Great Lakes, Ill. Phone Waukegan 306

OPEN SUNDAYS FOR YOUR CONVENIENCE

Reduce the High Cost of Building



Call or send sketch of your building for our estimate. Figured on an approved GUARANTEED HOT WATER HEATING PLANT. We lay out your job by our NEW EASY METHOD; cut, thread and mark all pipes, etc., make simplified installing plans and send you the complete outfit. With this HELPFUL SERVICE any Handy Man can install his own

Cut to Fit Hot Water Plant

We carry everything in the HIGHEST GRADE plumbing and heating supplies.





BIG HANDY MAN BOOK 50c

Everyone needs this PLUMBING AND HEATING ENCYCLOPEDIA. It contains hundreds of floor plans, elevations, rules, short cuts, etc. How to lay out plumbing and heating by our NEW EASY METHOD. It shows over ten thousand FACTORY-FITTED plumbing and heating fixtures and supplies with wholesale prices. Send 50c for your copy today.

Over 500,000 plants behind our guaranty.

HARDIN-LAVIN CO.
28 years at 4857-63 S. College Grove Ave.
Easy Payments to Home owners
All Phones: Kenwood 4000

WOMEN WITH IDEALS want a *paper* with ideals. Therefore *The Tribune*—every morning.

Manager Gasoline Department

A well-established oil and gasoline manufacturing company wishes to secure the services of an experienced and successful sales executive.

Should be well acquainted in Chicago; in intimate touch with the tank wagon trade; and able to promptly develop the local sales of gasoline and lubricating oils.

The position will pay a substantial salary. A private interview at Chicago will be arranged for those who qualify, and negotiations confidentially conducted.

ADDRESS EE 254, TRIBUNE.

BLUEBERRIES

Finest Northern Michigan and Wisconsin Blueberries. Selected expressly for high class trade, $5.50 per 16 Qt. case by Parcel Post, prepaid, anywhere within 500 miles. Remit with order, Bank Draft, or Money Order.

A. L. Harvey & Co.
420 Dousman St.
Green Bay, Wis.

URINALYSIS BY MAIL $3

Guard against Bright's, Diabetes, liver and bladder diseases. Chemical, Microscopical (analysis of urine). We mail self-addressed, stamped envelopes for specimen. Mail specimen, enclosing letter. Mail same to U. S. today. "Don't Guess—Chemist's Laboratories, Harvey Bldg., Cleveland, Ohio.

Executive and Engineer

Situation Wanted—Technical education, practical experience. Seven years regular U. S. navy—three years enlisted, four years an officer in submarine service; resigned. Diesel engines, pumps; elect.; navigat.; request contact with someone who requires ability and personality. Age 29 years.

Address E E 253, Tribune.

HOSPITAL SCENES RECALL DOCTOR'S LOST MEMORY

Interne's Work Arouses Amnesia Victim.

Detroit, Mich., Aug. 4.—[Special.]—Relating that he had been a victim of amnesia and that his memory had been restored by performance of hospital orderly's duties, Dr. James H. Anderson, Detroit physician, who disappeared mysteriously last November, has returned home in full possession of his faculties.

"My life during the first ... months of my absence is a complete blank, but I have been told that I worked in stores and factories in Chicago during this time," Dr. Anderson said today. "A little more than two months ago a strange instinct led me to a position as orderly in a Chicago hospital.

Mist Rolls from Brain.

"I have no recollection of taking this job, but I do recall that one day when a nurse asked me to take the temperature of a patient I suddenly straightened up and said, 'This man is dying.' The nurse laughed at me, but a moment later it was discovered that what I said was true. In a few minutes the patient was dead.

"From that moment a mist began to roll away from my brain. The physician's instinct that had warned me of the patient's condition aroused mental process that gave me no peace until I awoke one morning a week ago in full possession of my memory.

"During these two months I struggled constantly to cling to fragments of memory which came to me and, bit by bit, I pieced together recollections of my earlier life as suggested by the familiar surroundings of a sick room.

Regarded as a "Nut."

"Often I diagnosed cases as I attended patients as an orderly and sometimes my diagnosis was in conflict with that of the attending physicians. The physicians and nurses at the hospital regarded me as a "nut," but once an autopsy revealed that I had been right and the physicians wrong and then they regarded me with curiosity.

"But I was not complete master of my secret until it all burst upon me suddenly that morning a week ago and then I revealed my discovery only to two friends in Chicago."

Dr. Anderson, who is 56 years old, told of a week of indecision, during which he found it difficult to decide whether to return to Detroit and start life anew or to keep his secret and start over somewhere else.

Duty to Family Decides.

"I did not want to come back to Detroit, for a reprosch seemed to attach to my experience and I feared it would be difficult to attain my high position in society again. But for the sake of my wife and son I determined to come back and try again."

This was the second time Dr. Anderson had been a victim of amnesia in the last five years. He disappeared in 1917 when he and his wife were at a Chicago hotel. Three months later he was recognized on the streets of Detroit.

HOSPITAL SCENES RECALL DOCTOR'S LOST MEMORY

Interne's Work Arouses Amnesia Victim.

Detroit, Mich., Aug. 4.—[Special.]—Relating that he had been a victim of amnesia and that his memory had been restored by performance of a hospital orderly's duties, Dr. James H. Anderson, Detroit physician, who disappeared mysteriously last November, has returned home in full possession of his faculties.

"My life during the first six months of my absence is a complete blank, but I have been told that I worked in stores and factories in Chicago during this time," Dr. Anderson said today. "A little more than two months ago a strange instinct led me to a position as orderly in a Chicago hospital.

Mist Rolls from Brain.

"I have no recollection of taking this job, but I do recall that one day when a nurse asked me to take the temperature of a patient I suddenly straightened up and said, 'This man is dying.' The nurse laughed at me, but a moment later it was discovered that what I said was true. In a few minutes the patient was dead.

"From that moment a mist began to roll away from my brain. The physician's instinct that had warned me of the patient's condition aroused a mental process that gave me no peace until I awoke one morning a week ago in full possession of my memory.

"During these two months I struggled constantly to cling to fragments of memory which came to me and, bit by bit, I pieced together recollections of my earlier life as suggested by the familiar surroundings of a sick room.

Regarded as a "Nut."

"Often I diagnosed cases as I attended patients as an orderly and sometimes my diagnosis was in conflict with that of the attending physicians. The physicians and nurses at the hospital regarded me as a 'nut,' but once an autopsy revealed that I had been right and the physicians wrong and then they regarded me with curiosity.

"But I was not complete master of my secret until it all burst upon me suddenly that morning a week ago, and then I revealed my discovery only to two friends in Chicago."

Dr. Anderson, who is 56 years old, told of a week of indecision, during which he found it difficult to decide whether to return to Detroit and start life anew or to keep his secret and start over somewhere else.

Duty to Family Decides.

"I did not want to come back to Detroit, for a reproach seemed to attach to my experience and I feared it would be difficult to attain my high position in society again. But for the sake of my wife and son I determined to come back and try again."

This was the second time Dr. Anderson had been a victim of amnesia in the last five years. He disappeared in 1917 when he and his wife were at a Chicago hotel. Three months later he was recognized on the streets of Detroit.

WHY THE HOBOES LAMENT



Capt. William Russell of the Des Plaines street police station looking over the many varieties of liquor seized in last night's record breaking series of raids on hoboes' rum haunts on near west side, during which more than 300 persons were jailed. The raids followed Chief Collins' orders to clean up the city.

[TRIBUNE Photo.]

RATS! OH, RATS! SAYS VOLSTEAD TO ALL QUERIES

New York, Aug. 4.—Andrew J. Volstead, former representative from Minnesota and father of the federal prohibition enforcement law, sailed today on the America for Copenhagen where he will attend the international congress against alcohol.

He voiced indignant contempt for reporters' questions with his favorite expression, "Oh rats." He placed his hat in front of his face to thwart the efforts of photographers and finally ran to his stateroom.

Before he fled he was told that farmers throughout the country were making wine and hard cider.

"Rats!" shouted Mr. Volstead, and again "Rats! They're not doing it on my farm or anybody's farm."

"There are 1,300 saloons in New York, Mr. Volstead," another newspaper man remarked.

"Rats!" he said.

Then someone asked him if he ever took a drink himself?

"I don't know that there is any harm in one drink," he said mildly.

British Probe Charge of Enmity of New Red Envoy

[Chicago Tribune Foreign News Service.]

LONDON, Aug. 4.—THE TRIBUNE learns today that the departure from Moscow of M. Rakovsky, the new soviet envoy to Great Britain, has been delayed because of the inquiries made about the alleged attacks on England and English statesmen by M. Rakovsky. These charges were made by the Morning Post, London Tory paper, which has opposed any dealing with the soviet. The British government, it is explained, feels bound to investigate. So far there is no evidence that he has been unduly offensive and unless the charges are proved there is no intention of the British withdrawing their acceptance of him as envoy.

British Schooner's Crew Held Under U. S. Dry Law

Norfolk, Va., Aug. 4.—The captain and crew of the British schooner Pessaquid were held today for the grand jury at the November term of federal District court here after a preliminary hearing before Federal Commissioner Mahone. The vessel, with 1,400 cases of liquor, was seized within the three mile limit off Cape Hatteras several days ago.

BOMB HURLED AT FRENCH TROOPS IN DUSSELDORF

Two Soldiers and Child Wounded by Blast.

BY PAUL WILLIAMS.

[Chicago Tribune Foreign News Service.]

DUSSELDORF, Aug. 4. — The French guard mounting ceremony, the event of every evening in Dusseldorf, had a tragic interruption tonight when a German threw a bomb among the band of soldier musicians.

The incident occurred in the Konigsalle, the principal street of Dusseldorf. The bomb wounded two French color guards and nearly killed a German child nearby. It is the first time since the occupation of the Ruhr that any incident of violence has occurred in Dusseldorf.

The French pursued the man who fled after the bomb had exploded. When captured, he denied any knowledge of the bomb, but detonators were found in his pockets.

Observers are unable to decide whether this unprecedented occurrence in Dusseldorf—hitherto calm—presages the outbreak of new disorders or whether the flying of French flags and the band playing got on the nerves of one German.

Potsdam Women Riot.

POTSDAM, Aug. 4.—[United Press.]—Crowds of women and children, after waiting all night for the arrival of food supplies, angrily stormed the wagons today and were dispersed only after police had threatened them with violence.

When the crowd had increased to great proportions, and feelings to riot pitch, police took charge of the butter and supply wagons and the women rushed them.

Angry women grabbed at the police and tried to pull them from the wagons by their belts, in protest against the delay, but after patient work, in which they refrained from the use of their weapons, the police succeeded in dispersing the gathering.

Villagers Seize Food.

DUISBURG, Aug. 4.—[By the Associated Press.]—A group of workmen from the village of Huttenheim armed themselves with clubs yesterday and went to nearby farms to force the farmers to sell potatoes to them, and when they were refused the villagers went into the field and dug up their own edibles, leaving payment at the rate of 8,000 marks a pound, which is about half what the producers asked.

Minor demonstrations constantly are occurring in the Ruhr. Everywhere housewives wait for hours in long lines before the groceries and butcher shops to get a fraction of their needs at ever increasing prices.

53,000 Tickets Sold for Firemen's Baseball Series

More than 53,000 tickets have been sold for the series of baseball games which Chicago and New York firemen will play starting on Sept. 10, it was announced yesterday. The proceeds are used for the firemen's insurance fund. The participants hope to add $100,000 to the fund through the ball games.

Slayer Cheats Executioner by Hanging Self in Cell

Columbia, S. C., Aug. 4.—[By the Associated Press.]—William C. Faries, sentenced to be electrocuted on Aug. 24, was found dead in his cell at the state penitentiary here this morning. Prison authorities said he hanged himself with pieces of a sheet during the night.

BEG YOUR PARDON!

Herman Schroeder, 3332 Powell avenue, did not die in the Montrose hospital as stated in THE TRIBUNE Thursday. He was first taken to that hospital, but removed a couple of days thereafter to another hospital, where he died later.

"Standard" PLUMBING FIXTURES

The new "Standard" Showroom at 900 South Michigan Avenue is now open.

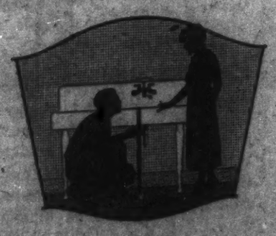
Among the attractive plumbing fixtures exhibited are the 36-inch high Kitchen Sink with Swinging Spout Faucet and the Pembroke Built-in Bath.

Those who intend to build or remodel will find the extensive display of bathroom, kitchen and laundry fixtures to be of unusual interest.

A visit imposes no obligation to purchase

Standard Sanitary Mfg. Co.

New Chicago Showroom
900 South Michigan Avenue



Live a Real Life

On the Beautiful

NORTH SHORE

Residence Lots

150, 175 and 200 Ft. Deep

AMONG the many beautiful North Shore suburbs this location is beyond any doubt the most delightful, and these lots are right in the best part of it. They cover far more building space than you usually get for a home—plenty of room for a handsome residence, with all the ground you want for garden, lawn, and flower parterres. You can plan just the right kind of surroundings, and have lots of room for the youngsters to play. None of the frontages less than 50 ft., and the depth runs from 150 to 175 ft., with a few at 200 ft.

Handy for Downtown

These lots are within a block of City Park, and a few minutes' walk from the depot. You can get to the Loop in 35 to 40 minutes by C. & N. W. or North Shore Electric. It's like a seaside summer resort, with the advantages of a metropolis thrown in—a splendid neighborhood bathing beach, schools, churches, and a golf course where the annual subscription is only $15.00.

Heavy Buying Here

The choice character of the locations and the extraordinary terms and prices have caused very heavy purchasing here in recent weeks. In the last 60 days we have sold $250,000 worth of lots—a number of them to physicians, lawyers and other professional men. A very desirable class of home-owners is quickly settling here.

$23 to $34 a Front Foot

The figures asked for these lots seem like a new price standard to those who have made any study of North Shore values. At $23 to $34 a front foot you are buying into the heart of a neighborhood where many similar building sites fetch nearly twice the frontage price—several about a hundred yards away. This opportunity has meant quick decisions by many who have searched vainly in other districts for desirable homesites reasonably priced, and have found these beyond all comparison with anything yet seen. About the last opportunity of its kind in the Chicago North Shore district.

Restricted Residence Property

This is an exclusive residence district, in which no stores, public garages or other buildings of that character are allowed. All the lots are beautifully landscaped and laid out with exquisite taste. The district is ideally picturesque, planted with fine elm trees, and has winding streets and wide parkways.

MAIL THIS COUPON

These lots are being shown by appointment. No obligation to purchase; you will be given full information, and be shown every courtesy. For full details regarding the property, mail the coupon below.

ADDRESS E E 553, TRIBUNE.

Please arrange to show me your oversize lots at $23 to $34 a front foot.

NAME .....

ADDRESS .....

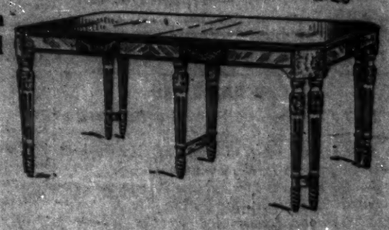
Scholle's Semi-Annual Sale of Good Furniture

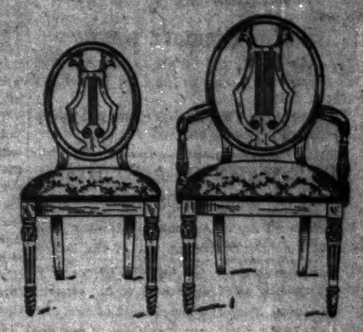




Louis XVI. Dining Room Suite in walnut and Rosewood, inlaid with many other rare woods.

	Sale Price
Sideboard	$237.00
Cabinet	190.00
Console Server	180.00
Extension Table	180.00
Chairs, each	48.00
Arm Chairs, each	58.00





YOU can't know how good the opportunities for you are in this special sale, unless you come and see the things themselves.

Maybe if you looked at them, you would see only beauty; the real, underlying quality isn't visible to the eye; you can't tell what's under the varnish.

But we know; and we'll tell you. Scholle quality means so much to us; we are so particular about it; that it ought to mean a good deal to you. Furniture is something you expect to live with a long time; your expectations will not be realized unless the "long time" is built into the furniture. That's where Scholle quality counts.



On the other hand we know that in regard to quality, you've got to take somebody's word for it; and we say, if you take our word for it, and if you are not satisfied, you can have your money back and return the goods. We have to be satisfied too; and we wouldn't be, if you're hot.

The fact that it's sale-time, and sale-prices doesn't affect that part of it. Whatever the price you expect satisfaction; and we'll see that you get it.

Look over these bargains:

	Reg. Price	Sale Price
Chippendale Console Table, in Mahogany or Walnut	$195.00	$118.00
Polychrome Table Lamp with Silk Shade, complete	72.00	52.00
Duncan Phyfe Living Room Table in Mahogany and Curly Maple	62.00	43.00
Pair of Antique Gilt Torchieres with Cane Stone base, pair	112.00	44.00
Polychrome Floor Lamp with Silk Shade, complete	114.00	59.00
Mahogany Easy Chair in Tapestry	61.00	45.00
Wrought Iron Reading Lamp with Silk Shade, complete	45.00	25.00
Imported Louis XIV. Walnut Sofa in Sateen	433.00	250.00
Overstuffed Pillow Easy Chair in Figured and Plain Tete de Negre Mohair Velour	196.00	86.00
Italian Renaissance Walnut Arm Chair in Silesia	64.00	35.00
Walnut Polychrome Floor Lamp with Antique Parchment Shade	150.00	45.00
Chippendale Pillow Easy Chair in Figured Mauve Mohair Velour	140.00	95.00
Walnut and Polychrome Console Mirror	105.00	65.00
Mahogany and Rosewood Sofa Table	70.00	49.00
Wrought Iron Floor Lamp with Silk Shade, complete	99.00	39.00
Italian Renaissance Polychrome Console Cabinet	154.00	105.00
Imported Louis XV. Walnut and Cane Chair in Silesia	95.00	45.00
Decorated Walnut Console Cabinet	116.00	70.00
Imported Louis XIV. High Back Hand Carved Arm Chair in Satin	335.00	225.00
Hand Carved Chippendale Walnut Sofa in Taupe Satin	460.00	230.00
Polychrome Walnut Living Room Table	150.00	85.00
Renaissance Walnut Console Cabinet	210.00	110.00
Louis XIII. Walnut Arm Chair in Jacquard Tapestry	158.00	105.00
Solid Walnut Hand Carved Console Table	375.00	250.00
Louis XIV. High Back Walnut Hall Chair in Silesia	150.00	98.00
French Chippendale Mahogany Fireside Bench	180.00	70.00

	Reg. Price	Sale Price
Imported Louis XVI. Walnut and Cane Arm Chair with Down Cushion Seat	$190.00	$90.00
Hand Carved Mahogany Living Room Table	180.00	125.00
Mahogany Telephone Table and Chair	51.00	31.00
Ivory Enamel Triple Glass Dressing Table	56.00	35.00
Hepplewhite Walnut Bedroom Suite: Full Size Bed, Dresser, Chifforobe, Vanity Dressing Case, Stand, Chair, Rocker and Bench, 8 pieces	928.00	565.00
Walnut Decorated Bedroom Suite: Full Size Bed, Dresser, Chifforobe, Vanity Dresser, Stand, Chair, Rocker and Bench, 8 pieces	645.00	375.00
Hepplewhite Mahogany Bedroom Suite: Twin Beds, Dresser, Chifforobe, Vanity Dressing Case, Stand, Chair, Rocker and Bench, 9 pieces	1090.00	695.00
Louis XVI. Walnut and Rosewood Bedroom Suite: Twin Beds, Dresser, Chifforobe, Vanity Dresser, Stand, Chair and Bench, 8 pieces	4798.00	2500.00
Hepplewhite Putty Enamel Bedroom Suite: Twin Beds, Dresser, Chest of Drawers, Dressing Table, Stand, Chair and Bench, 8 pieces	656.00	395.00
Gray Enamel Decorated Bedroom Suite: Twin Beds, Dresser, Chifforobe, Dressing Table, Toilet Mirror, Bench and Rocker, 8 pieces	567.00	325.00
Hepplewhite Walnut Bedroom Suite: Twin Beds, Dresser, Dressing Table, Stand, Chair and Bench, 7 pieces	569.00	430.00
The "Abe Lincoln" Mahogany and Maple Four-Post Bedroom Suite: Full Size Bed, Dresser, Chest of Drawers, Dressing Table, Toilet Mirror, Stand, Chair and Bench—8 pieces	623.00	465.00
Mahogany Dresser	90.00	59.00
Mahogany Dresser	110.00	67.00
Mahogany Full Size Bed	74.00	39.00
Walnut and Gum Vanity Dresser	130.00	89.00
Hand-Made Louis XVI. Walnut Dresser	253.00	110.00
Mahogany Chest of Drawers	69.00	39.00
Dressing Table to match	81.00	40.00
Mahogany Vanity Dresser	108.00	53.00

Scholle Furniture Co.

121 South Wabash Avenue

Between Monroe and Adams

Chicago Tribune.

THE WORLD'S GREATEST NEWSPAPER

THE TRIBUNE COMPANY, PUBLISHER.

ENTERED AS SECOND CLASS MATTER, AUG. 8, 1905, AT THE POSTOFFICE AT CHICAGO, ILL., UNDER ACT OF MARCH 3, 1879.

All unsolicited articles, manuscripts, letters and pictures sent to The Tribune are sent at the owner's risk, and The Tribune assumes extremely reasonable care thereof, but no responsibility for their safe return or return.

SUNDAY, AUGUST 5, 1923.

THE TRIBUNE OFFICES.
CHICAGO—7 SOUTH DEARBORN STREET.
NEW YORK—512 FIFTH AVENUE.
WASHINGTON—1410 WARE BUILDING.
LOS ANGELES—406 HAAS BUILDING.
LONDON—123 FLEET STREET, E. C. 4.
PARIS—1 RUE SCRIBE.
BERLIN—6 UNTER DEN LINDEN.
COBLENZ—HOTEL RIESE.
DUBLIN—SHELBOURNE HOTEL.
PEKING—GRAND HOTEL DES WAGONS LITS.
SHANGHAI—4 AVENUE EDWARD VII.
TOKIO—IMPERIAL HOTEL.
RIO DE JANEIRO—UNITED STATES EXHIBITS BUILDING.

"Our Country! In her intercourse with foreign nations may she always be in the right; but our country, right or wrong."
—Stephen Decatur.

THE TRIBUNE PROGRAM

FOR AMERICA

1—To Renew and Build Up Respect for Law.
2—To Halt the Tendency of Government Interference in Every Domain of Life.
3—To Prevent Destructive Waste in Government Administration by the Use of Scientific Methods, Illustrated by the National Budget.

FOR THE MIDDLE WEST

1—Open the Great Lakes to the Atlantic.
2—Finish the Lakes to the Gulf Waterway Without Delay.
3—Develop a Practical Highway System.
4—Regrow Our Vanished Forests.

THE FARMER AND HIS FRIENDS.

Former Secretary of Agriculture Meredith, publisher of Successful Farming, one of the largest agricultural journals of the country, rises to protest against the alarmist politics of his senator, Mr. Brookhart, Magnus Johnson, and others. He points out that "every time Brookhart or any one else seeks to lead the public to believe the American farmer is ruined, when such is not the fact, he is destroying the credit of the farmer and his integrity as a business man, just as false rumors maliciously or selfishly circulated may start a run on a sound bank."

This is a timely rebuke to what passes for championship of agricultural interests. It presents a viewpoint which is that of practical affairs, but likely to be overlooked by many farmers who may be temporarily carried away by big talk. We have a good deal of this big talk, ranging from warnings of revolutions if we don't help wheat farmers to escape from imminent, complete, and irretrievable ruin, to milder suggestions for government wheat purchase or private storage.

In fact, agrarian politics has been inducing something like a fit of hysterics, and it is high time we all took a sedative of facts.

We quoted the Breeders' Gazette the other day in some wise remarks on the relation of the wheat crop and prices to the general agricultural situation and on the speculative character of one crop farming. Mr. Meredith's observations support Mr. Sanders' view of the general situation, and we have before us an interesting summary by the department of research of the American Farm Bureau federation. This survey estimates that wheat for the last five years has made up from 9 to 11 per cent of the sales of all crops, animal products, and live stock. Mr. Sanders says that in valuation it runs about 7 per cent. The reduction in the wheat price therefore cannot represent general agricultural ruin, which some agrarian politicians are prophesying.

In the districts where wheat is specialized this brings a painful crisis, but all three authorities quoted above testify to a gradual restoration of agricultural prosperity. The Farm Bureau bulletin states that "for the country as a whole and for products in general the present situation is not discouraging compared with last year," save that for the districts which rely upon wheat the outlook is disheartening. But preliminary estimates of the federation indicate that for the coming year gross income from farm sales will be about $100,000,000 to $200,000,000 more than the previous year.

This is not heading into ruin and revolution. The mischief of such sensationalism is serious. Mr. Meredith has pointed to only one evil result. Besides that is the spreading of fear throughout the business community, and we would point out that this will have certain effect upon agricultural revival. The fear that agricultural conditions will put a sudden check upon trade with the farmer, the fear that extreme and oppressive measures will be forced through congress and the legislatures by radical leaders, the fear that politics will be thrown into angry ferment, and that great changes are threatened, will shake the confidence of American business men and increase their difficulties.

Yet it was the courage and confidence of business men and financial leaders which are largely responsible for the restoration of business activity, which in turn has been a benefit to the efficient farmer. Each has helped the other and must help the other. The calamity howling of self-seeking politicians, who exaggerate the troubles of farmers and distort conditions, may win favor for the time being, but it is an injury to the real interest of farmers and business men alike.

We hope for a reaction before serious damage is done to the confidence the country needs. We hope the real leaders of agricultural opinion, men who are not looking for political power or favor, will exert their deserved influence for calm judgment and sound measures. The farmers' condition is not what he and all intelligent people want it to be. But it is not disastrous now and it is on the upgrade. There are adjustments still to be made, but they are not easy to make, nor are they to be made overnight at special sessions to pass hasty laws. They are not going to be hastened by howling the country into another depression. Commerce and industry have difficulties to meet as well as agriculture, and the farmer is not going to get back to prosperity and freedom from debt by making these difficulties worse. What we need is a cool facing of facts, less class talk, more mutual confidence and faith in our ability to win out together.

IGNORANCE AS QUALIFICATION FOR PUBLIC OFFICE.

A leading citizen of Iowa, Mr. W. R. Boyd of Cedar Rapids, discusses in the Republican of that city a tendency in our public affairs which we believe contains a more serious menace to our welfare than the much talked of disrespect for law. It is the tendency toward ignorance and incompetency in leadership.

A society can survive violence. It cannot survive incompetence. History has proved this again and again. It is no wonder the successful ignoramus in our public life does not approve of history. It teaches us how much more mischievous he is than the malefactor. It was not the iniquity of the old regime in eighteenth century France which broke it, but its incompetence. It was not the tyranny of the czarist bureaucracy that brought ruin, but its incapacity for meeting the responsibilities of modern government. It was not oppression that brought the downfall of the superefficient bureaucracy of Prussia, but its blundering in international relations and its ignorance of the character of the British empire and the American democracy.

Mr. Boyd, like many another thoughtful American, is gravely concerned over the tendency of our people to condone and even to admire a brazenly self-confessed ignorance. A good many of us seem to forget that leadership, if it is to bring good results for the commonwealth, must be enlightened by special knowledge and directed by special intelligence. We used to understand this. We still recognize it pretty generally in private affairs. As Mr. Boyd points out, we don't select a physician because he is ignorant and proud of it. We don't deliberately choose an inexperienced and ignorant man to manage our business enterprises. But of late we seem to think that in public affairs we can afford to ignore preparedness and ability.

The truth is that leadership in public affairs calls for very rare qualifications of knowledge, intelligence and character. As Mr. Boyd well says, the man or woman fit to serve us in high office is a rarity and always will be. Competent leaders are few and always have been, but competent leadership is essential to the public weal.

Our recent tendency is an unfortunate perversion. Mr. Boyd thinks, and we agree with him, that our public service has deteriorated and largely through the adoption of direct primaries, which have thrown office open to the man whose talent lies in playing upon our suspicions and our discontents, upon our snap judgments, our prejudices, and momentary passions. This system has been advocated as an advance in popular self-government, but it is proving to be a loss of self-government instead. A wise people will protect itself from its own unreasoned impulses, knowing that we are all prone to err through emotion and precipitate judgment. A wise people, like a wise individual, fears its own errors and reserves an appeal from Philip drunk to Philip sober. That was the wisdom of the forefathers who set up, with careful checks and balances, a representative, not a direct, democracy. Our republic was founded not only upon a genuine faith in the deliberate wisdom of the people, but upon a wise perception of the dangers of human haste and impulse.

The French philosopher and student of politics, Faguet, declares that democracies resent competence because they fear its superior power. To the extent this is true a democracy prepares its own destruction, for no form of government can protect its people or serve their needs through the leadership and management of ignorant and incapable men. A democratic government must justify itself by its ability to govern well. If it does not it will fall as certainly as any cæsardom. The present mood and tendency of a considerable number of the American people is suicidal for America. It shows a deplorable want of that common sense which we once thought was our national possession and protection from the misfortunes of pact systems of government.

THE TRIBUNE WATER POWER PLAN.

The Tribune publishes today in its Colprote Magazine a map of water power development for the entire North American continent. This plan, upon which experts employed by The Tribune have been at work for more than a year, will solve our two most vexing problems—coal and railroads—and will ameliorate conditions in all industries and all walks of life by affording a better and cheaper form of power than can be generated by steam. It frees the nation from the coal strike tyranny and at the same time releases railroad equipment now used in handling coal to other uses, thus increasing the railroad capacity by some 33 per cent without demand for additional capital. The savings in cost are treated in the article itself.

Like all plans of progress, it must overcome the resistance of backward minds, entrenched selfishness, and political incompetence. However, we believe that the article will make the benefits to be achieved so apparent to the mass of the people that it will assure their accomplishment.

SAVE THE TREE.

In the August number of American Forestry is an appeal for better measures to check forest fire losses. It is backed by figures serious enough in all conscience. Last year, for example, 11,500,000 acres of timber were swept by fire, a money loss of nearly $17,000,000. And this is about an average for the period of 1916-1922.

The direct losses in material and in money are not the only losses. These lands may or may not be reforested. If they are it will take years to regrow the timber. If not, we lose the effects in climate and drainage which are of great importance to the welfare of the region affected. Reforestation is neglected in many parts of the continent because private owners do not find profit in it within a reasonable period, and state action is not offered. So the fire has done a damage that does not get remedied.

In the table shown it appears that one third of the total losses of 1922 was in the south and one quarter during the seven year period. When it is considered how important the forests are to the south, its soil preservation, water power and drainage, and its conditions of climate and natural beauty, this is evidently a problem of first rank importance. It is not an easy one to solve, but it can be solved. In Europe they have no such waste, and while our problem, because of the reckless habit of our people and the vast extent of our wild territory, is more complicated and difficult, we ought to be all the more energetic in attacking it.

The wastage of our great forest resources has been a tragic chapter of our history. We awakened late to its meaning, and have only begun to deal with conditions. What forests remain must have better protection. Reforestation and new forestation need to be established and maintained by practical measures. Rural tree planting must be fostered by appropriate laws. The tree is an essential of the welfare of our continent. It should be one of the chief objects of our public policy, in the nation, the state, and the local community.

THE COMMUTER'S TICKET.

This is Esau's ticket, a month in which all the days are his. He can sit on the garden bench and within the walls is a world wholly his, from raspberries of his more delicate fancy to cabbages of his sturdy moments. The young green corn is above his head and strawberries are in both blossom and fruit.

Early goldenrod and sunflowers blossom and more color spreads over the wayside and into the thickets. Wild asters come into the field. The katydids come back into the oak. Cosmos and the late phlox fill the borders. Esau's month is pleasant to all the perceptions, the month of the boiling pot and the garden at its full.

AN AMERICAN INAUGURAL.

The inaugural of Calvin Coolidge was, we think, one of the most impressive in American history. Every inaugural is and must be impressive, but the scene at dead of night in the simple parlor of the farm house among the New England hills had a significance which the booming of guns, music, and the cheers of crowds, or even the magnificent background of the capitol could not have given it. Not the chief justice in robes, but an aged man administered the oath of office, by virtue of the humblest official authority in the country, that of the notary public. We suspect many a stenographer and clerk who has a notarial commission had just a thrill of pride in that detail, and while that perhaps is not an important matter, it illustrates the appeal of the scene. Our people will respond to the impulse that caused Mr. Coolidge to draw his father into his great and solemn experience by this gracious act. We like the modesty with which the necessary ceremony of succession was quickly and quietly performed while the nation was preoccupied with its loss. Dignity and solemnity were not lacking; they were sincerely there and, it seems to us, the significance of the American political system and of American democracy was never better dramatized.

Our greatest Presidents have been men who instinctively reached the popular imagination in this way. The cynic calls it good politics. It is, but it is good politics because it is sincere and because it expresses something running deep in our political nature. When Calvin Coolidge steps from a farmer's parlor into the most powerful office on earth—for the Presidency of the United States is unquestionably that today—he enacts for us all the American creed.

BURGLAR SUPPLIES.

The Police Gazette publishes the advertisement of a concern offering five master keys. With them you may test your locks and find out if they are burglar proof. The makers assure you that the keys work like magic. You might use your spare time profitably testing other people's locks. The ad doesn't tell you this but you are bright and the idea comes to you. Fine opportunity for wide awake, hustling men. A. L. Jones, Boston, cleaned up $700 last week on his off time. Great opportunity for the right persons.

Why not a burglary supply house and a school of safe blowing, porch climbing, automobile stealing, highway robbery, and pilfering? Complete list of jimmies, soup, master keys, blackjacks, guns, ether, etc., with full instructions.

The man killer already has a virtually open market in which he can buy pistols, a weapon which has virtually no other use than man killing. The moonshiner has an open market in which he can buy about everything he needs, stills, parts of stills, rye and bourbon coloring, beer makings, bottles, capping machines, corkers, etc. There seems to be a business opening for a burglary supply house.

Editorial of the Day

[NINE YEARS AGO.]

THE TWILIGHT OF THE KINGS.

[Reprinted from The Chicago Tribune, Aug. 2, 1914.]

Before establishing hell on earth, the pietistic kings commend their subjects to God. Seek the Lord's sanction for the devil's work.

"And now I commend you to God," said the kaiser from his balcony to the people in the street. "Go to church and kneel before God and pray for his help for our gallant army."

Pray that a farmer dragged from his Saxon field shall be speedier with a bayonet thrust than a wine-maker taken from his vines in the Aube; that a Berlin lawyer shall be steadier with the rifle than a Moscow merchant; that a machine gun manned by Heidelberg students shall not jam, and that one worked by Paris carpenters shall.

Pray that a Bavarian hop grower, armed in a quarrel in which he has no heat, shall outmarch a wheat grower from Poltava; that Cossacks from the Don shall be lured into barbed wire entanglements and caught by masked guns; that an innkeeper from Salzburg shall blow the head off a baker from the Loire.

"Go to church and pray for help"—that the hell shall be hotter in innocent Ardennes than it is in equally innocent Hessen; that it shall be hotter in innocent Kovno than in equally innocent Posen.

And the pietistic czar commends his subjects to God that they may have strength of arm in a quarrel they do not understand; that they may inflict more sufferings than they are required to endure and the name of Romanoff be greater than the name of Hohenzollern, that it may be greater than the name of Hapsburg, that its territories shall be wider and the territories of Hohenzollern and the territories of Hapsburg less.

The pietistic emperor of Austria commends his subjects to God, to seek divine assistance to crush the peasants of Serbia, dragged from the wheat field when it was ready for the scythe and given to the scythe themselves.

This is, we think, the last call of monarchy upon divinity when Asmodeus walks in armor. The kings worship Baal and call it God, but out of the sacrifice will come, we think, a resolution firmly taken to have no more wheat growers and growers of corn, makers of wine, miners and fishers, artisans and traders, sailors and storekeepers offered up with prayer to the Almighty in a feudal slaughter, armed against each other without hate and without cause they know, or, if they knew, would give a penny which way it was determined.

This is the twilight of the kings. Western Europe of the people may be caught in this debacle, but never again. Eastern Europe of the kings will be remade, and the name of God shall not give grace to a hundred square miles of broken bodies.

If divinity enters here, it comes with a sword to deliver the people from the sword.

It is the twilight of the kings. The republic marches east in Europe.

THE ARTISTE.

"A fine stenog you are! Call yourself a typist and don't know how to put a ribbon in a typewriter."

"Does Paderewski know how to tune a piano?"—Life.

How to Keep Well. By Dr. W. A. Evans.

Questions pertinent to hygiene, sanitation, and prevention of disease, if matters of general interest, will be answered in this column. Where space will not permit, or the subject is not suitable, letters will be personally answered, subject to proper limitations, and where a stamped, addressed envelope is inclosed. Dr. Evans will not make diagnosis or prescribe for individual disease. Requests for such service cannot be answered.

INHERITED SYPHILIS.

The Drs. Solomon have written a book about syphilis of the innocent. This means syphilis in those in whom the infection did not occur as a part of their transgression of the moral law. The group is composed of three sub-groups.

Those who contracted the disease from the use of common towels, common drinking cups, from kissing, and in other ways and by other agencies that come into mind.

The second group are the wives and husbands who contract the disease from their mates.

The third group is composed of those born with the inherited disease, some of whom are actively sick when born and others carry the infection latent for many years.

Adding up the numbers in the three groups, we reach the conclusion that about half the syphilis is innocently acquired. Like life itself, the book is a mixture of the pleasant and the unpleasant; of things we like to recognize as true and of things we would like to wipe out of memory if we could do so without doing ourselves and others harm. Unfortunately, facts are facts, and we do not wipe the slate when we do no more than refuse to read what is on it.

In the first group we are glad to know that the germ of syphilis will live on a cup only about forty-five minutes; that on a moist towel they die in less than twelve hours. On the other hand, some of the citations by the Drs. Solomon of cases that are acquired that way are disquieting.

Syphilis is a curable disease for all practical purposes. However, there are physicians who write so much into the word "cure" that under their definition they maintain that no case of syphilis is cured.

Drs. Solomon, having made the pleasing statement that for all practical purposes syphilis is curable, follow it with the statement that many thousand wives are infected by husbands, most of whom considered themselves cured before they married.

According to the Drs. Solomon, somewhere about 5 per cent of children have congenital syphilis. That is one-twentieth of the child population. Since these figures are based on examination of children in hospitals, the general child rate may not run so high. Congenital syphilis is far more prevalent than any one thinks, even physicians.

Part of this lack of appreciation is due to the fact that congenital syphilis, except in babies, is almost never infective. Part is due to the fact that congenital syphilis often caused no symptoms until adolescence or later. Another part is due to the fact that the symptoms of late congenital syphilis are not recognized, as a rule. He gives a list of ninety-one symptoms, any one of which may mean congenital, inherited syphilis, but few of which are thought of in that connection.

The point which they stress is this: Whenever a child is found to have syphilis, congenital or acquired, every member of the family should be examined. And this: Whenever a husband or wife is found to have syphilis, the mate and children should be examined.

HOME MADE LAXATIVE.

Anonymous writes: Take 1 pound dates, 1 pound figs, 6 large prunes (stewed), 1 ounce agar, ½ ounce senna. Wash dates and figs carefully.

Put senna leaves through meat chopper first, then other ingredients, and knead into a firm mass. Keep in cool place.

Dose: The size of a queen olive, best eaten with the evening meal. This is an excellent fruit laxative, I find.

WRONG KIND OF SHOES.

E. W. J. writes:

"1. What is the cause of skin between and under toes peeling? This condition becomes worse in the summer. At first I thought it was from swimming, but find it is not, as I have done no swimming this year, and it is really worse than last summer.

"2. How can this condition be corrected?"

REPLY.

1. Badly ventilated, thick leather shoes and heavy socks.
2. Go barefooted or wear sandals or cloth shoes.

Do you remember way back when:
There were alpaca shoes?

NEURALGIA TREATMENTS.

Mrs. R. wants A. C. J., who recently wrote about severe facial neuralgia, to have the benefit of what she has learned about this disease.

One treatment consists in injecting some medicine into the nerve. The medicine injected is sometimes alcohol, some times another chemical.

In injected cases which she had observed the patient was free from pain for about six months. The injection needed to be repeated. The injection did not cause loss of all sensation in the face.

Another treatment consisted in cutting the nerve. This eased the pain, but it also caused all "feeling" in the face to disappear.

FRIEND OF THE PEOPLE

Letters to this department must be signed with names and addresses of the writers.

PAVING A SYSTEM OF STREETS.

Chicago, July 28.—[Friend of the People.]—Would you kindly advise me when you think the improving and paving of the streets will begin in the vicinity of Wood and Honore and 82d and 83d streets? W. G. S.

We have ordered an estimate of cost for paving, with asphalt, the following system of streets:

Marshfield avenue, between 80th and 83d streets.
Paulina street, between 80th and 83d streets.
Hermitage avenue, between 80th and 83d streets.
81st street, between Ashland avenue and Wood street.
82d street, between Ashland avenue and Wood street.

The property owners will be notified as soon as the estimate of cost is prepared and the date set for the hearing. The improvement will not be made until next year at the earliest.

EDWARD J. GLACKIN, Secretary,
Board of Local Improvements.

GOING A LITTLE TOO FAR.

Chicago, July 31.—[To the Legal Friend of the People.]—1. When a wife deserts her husband can she take anything out of the home which had been paid for by the husband? 2. If her father helped her in getting these articles, would the husband be able to compel him to return such property? 3. Did her father have any business ransacking the husband's home and can I get out a warrant for his arrest on these charges? C. L.

1. In general, no.
2. In general, yes.

See 1 and 2. We would advise against prosecution until you have gone over all the facts with an attorney.

TRIBUNE LAW DEPARTMENT.

WEED CROP CUT.

Chicago, July 28.—[Friend of the People.]—One block north of Loyola L station, on the east side of the L, are two vacant lots that have not been mowed. There is quite a stand of ragweed and as I am troubled with hay fever I am interested in seeing these weeds out before they bloom. Is the owner supposed to keep vacant lots mowed? H. W.

Weeds were cut on the corner of Lakewood and Albion avenues and in the rear of 1259 North Shore avenue on July 27. We trust it will afford the relief desired.

THOMAS H. BYRNE,
Superintendent of Streets.

A ONE-SIDED HEDGE.

Chicago, Aug. 1.—[To the Legal Friend of the People.]—I wish to set a private hedge between my property and my neighbor's. They will not join in this. Must I set the hedge so when it is boxed it will not be over the line on his property, or can I set it on the line and when it is trimmed extend over the line on his side? W. J. W.

He would be at liberty to keep it trimmed to the boundary line.

TRIBUNE LAW DEPARTMENT.

FROM THE TRIBUNE'S COLUMNS

25 YEARS AGO TODAY (FACSIMILES)

General Shafter and his subordinate officers have joined in a startling appeal to the government to remove the army from Cuba. They show that it is in peril from yellow fever. The administration has decided to bring the Santiago troops to Montauk Point, L. I.

Secretary Alger has made public correspondence between himself and Colonel Roosevelt in which the latter asks to have his regiment of Rough Riders sent to Porto Rico. He makes reflections upon the merit of the State troops as a whole. Alger's reply is curt and cautious. Roosevelt against making invidious comparisons. He says the State volunteers are as brave and capable as the Rough Riders or any other troops.

Colonel Turner has appealed to Governor Tanner to aid in getting the First Illinois out of Cuba to save the men from the peril of fever. Governor Tanner is using his influence at Washington as requested.

ROOSEVELT'S ALARMING STATEMENT.

Theodore Roosevelt never has been accused of cowardice. He has had the reputation hitherto of a level-headed, clear-minded man, not given to misjudgments. Therefore when he states, as he does to General Shafter, that he believes half the army at Santiago will die if kept in Cuba, and that the men must be sent north to save their lives, it will not be safe for the military authorities to disregard his words of warning, which are indorsed by all the general officers at Santiago. The regulars and volunteers who have displayed such gallantry there must not be allowed to die like a flock of murrain-stricken sheep.

SPECIAL CABLE TO THE NEW YORK JOURNAL AND THE CHICAGO TRIBUNE.]
Berlin, Aug. 4.—The memorial funeral services ordered by the Emperor to be held in the Memorial Church in honor of Prince Bismarck took place today and proved to be of the most impressive character.

10 YEARS AGO TODAY (FACSIMILES)

BULLETIN.

Anderson, S. C., Aug. 4.—(Special.)—Dr. F. K. Pressley, secretary of the board of missions of the Associated Reformed Presbyterian church, has received a message from Secretary of State Bryan suggesting that all missionaries of the church be ordered out of Mexico at once. The message intimates that the state department feels that American missionaries are not safe.

BY JOHN CALLAN O'LAUGHLIN.

Washington, D. C., Aug. 4.—[Special.]—The first step by the Wilson administration looking to the pacification of Mexico was taken today when former Governor John Lind of Minnesota was sent to that disturbed country under instructions to act as a mediator between the opposing factions.

Preliminary to the departure of Mr. Lind, Secretary Bryan announced the acceptance of the resignation of Henry Lane Wilson as American ambassador to Mexico. In order to prevent Mr. Wilson from talking, he has been continued in the diplomatic service until Oct. 14 next.

New York, Aug. 4.—[Special.]—The will of Anthony N. Brady, who died in London on July 25, and was buried in Albany on Saturday, was offered for probate today in Albany, where Mr. Brady resided. The will disposes of an estate estimated at $75,000,000, the bulk of which goes to Mr. Brady's five children and the only child of his daughter, Mrs. Flora Gavit, who was killed in the New Haven wreck at Westport, Conn., last year.

TEMPERATURE IN CHICAGO.
(Last 24 hours.)

Maximum, 10 p. m.....72
Minimum, 4 a. m.....67

1 a. m.	68	12 n.	70	7 p. m.	69
2 a. m.	67	Noon	70	8 p. m.	69
3 a. m.	67	1 p. m.	70	9 p. m.	70
4 a. m.	67	2 p. m.	70	10 p. m.	72
5 a. m.	68	3 p. m.	70	11 p. m.	71
6 a. m.	70	4 p. m.	70	Midnight	69.5
7 a. m.	71	5 p. m.	70	2 a. m.	68
8 a. m.	70	6 p. m.	70	1 a. m.	69

Mean temperature, 69.8; normal for the day, 72.
Excess since Jan. 1, 618.
Precipitation for 24 hours to 7 p. m., 0. Deficiency since Jan. 1, 8.52 inches.

AMONG THE FOLKS IN HISTORY



VOICE OF THE PEOPLE

Writers should confine themselves to 200 or 300 words. Give full name and addresses. No manuscripts can be returned. Address Voice of the People, The Tribune.

HIDEOUS MILITARISM IN IOWA.

Des Moines, Ia., July 27.—The editorial page of the July 26 Tribune contains the following peculiar and inaccurate statement: "Allen radicalism so controlled last winter in Wisconsin that the assembly almost went to the extent of abolishing the National Guard."

Plenty of informed people believe that the guard should be done away with unless it can be run in a decent way, and allen radicalism is not particularly the sentiment opposed to the scoundrels who operate the guard. The Iowa legislature chopped two-thirds off the appropriation asked by their guard, and the next assembly is likely to have members pledged to abolish the guard entirely. A special effort is made by recruiters to get boys to sign up, then when the boy sees what he has got himself into, and wants out, he is told that if over 18 he has no way of repudiating the contract, but must remain in a condition of abject slavery for three years. If under 18, and he has been induced to apply as of 18, he and his distressed parents are met with the statement that he is guilty of perjury, and that if they make any further noise, the boy will be sent to prison.

In case a member is not diligent in attending drills, raiding gangs are sent to his home or town, who force an entrance, preferably so late that he may be found in bed, and he is obliged to go to the armory and listen to threats of prison if any more drills are missed. A guard captain told me that his raiding gangs were instructed to shoot in case of resistance. Is a man an alien radical who objects to having his residence forcibly entered at midnight by such irresponsible and dangerous persons, whose sole excuse is to ask questions regarding an alleged guard, who may not at that time be living in the state?

These National Guards, great and small, talk perpetually about not being subject to state law, but operating under army regulation No. 61. This means martial law whenever and however the guard wants to declare it. I may add that a party here who had criticized the guard was approached by a deputy United States marshal and told, "You lay off the guard, or the United States marshal will get you and hold you for investigation." A. S. Johnston.

"L" CAR LICENSES.

Chicago, July 31.—Just out of curiosity I would be pleased to know if the elevated lines of Chicago are exempt from the tax on each elevated car for the period of April, 1923, to April, 1924. I have ridden in these cars since April, morning and evening, and have not so far seen a license for the April, 1923, to 1924 date. All the licenses so far that I have seen expire in April of 1923. Please enlighten a citizen.

L. C. Goldstein.

MR. BRYAN'S INFERIORITY COMPLEX.

Sandwich, Ill., July 30.—How do you account for this? William Jennings Bryan has long had the president's chair his goal and so far has failed to achieve; I may be wrong in my deductions, but will say: Several years ago I was in lower Texas; Texas is a hard state to conquer, but well worth it when done. Mr. Bryan had a nice little place down there among the mesquite, chaparral, and live oaks, also thorns a-plenty; did he live there? The proud people who claimed him as a neighbor said, O yes, but was there only at short times, alas; Florida was holding out an alluring hand, in Florida life is much softer. Do you think it possible that though a good fighter and strong that the allure of something within calling for a less strenuous fight strikes him in some critical point to cause his withdrawing; perhaps his subconscious censor damasks it, and he fails, just enough to cause delay, as he drew over to Florida with his valley home just coming into her own.

L. A. Marvin.

CONTROL OF WEALTH.

Chicago, July 31.—I notice that one Eber Cole Byram denies the truth of Magnus Johnson's statement of the fact that 2 per cent of the population own 65 per cent of the wealth. As Senator Pettigrew states in his book, "Imperial Washington," the census of 1890 shows that at that time 9 per cent of the people owned 71 per cent of the wealth of this country.

The concentration of wealth into a few hands continued, and we find, 1918, a government document—the report of the industrial commission—giving the information that 60 per cent of the wealth was owned by 3 per cent of the people. Any sane man will admit that there has been a great increase in the centralization of wealth in the last seven years.

But Eber Cole says these official figures are "Socialist lies." His trouble is that his mental horizon doesn't extend beyond the corporate limits of his own town. A. Reid.

LET THE EAGLE SCREAM.

Chicago, July 27.—Some time ago you had a number of editorials which were called "The Eagle Screams."

Can't you run a new lot of these?

The time is certainly ripe for putting a lot of people wise to the fact that this little old United States of America is the greatest country on earth.

With all of our pink-eyed, soap-box fools, we are 300 million miles ahead of other countries, so open up and broadcast a new series of "Eagle Screams" editorials.

I'll take this opportunity to state that while The Tribune should take an out and out stand against the Ku Klux, I must hand it to The Tribune for being a real American first outfit. Stephen Decatur is, was, and always will be right. Long may she wave. C. J. Kennedy.

NO GLOOM HERE.

Paw Paw, Mich., July 30.—We have noticed several articles in The Tribune and other papers pertaining to the deplorable financial condition of the farmers.

Allow us to call your attention to one portion of the United States that is not complaining. That is the fruit belt of Paw Paw, Mich. Never in our history has the grape crop looked better, and high prices will prevail. Within sixty days we will be shipping concord grapes by the train load. Our grape juice factories (the largest in the world) will be pressing thousands of tons, and the return will put millions of dollars into the farmers' pockets, the same as it has done many times in the past.

Each week we inspect several apple and peach orchards loaded with fruit. The orchards and vineyards as a rule have been better taken care of than ever before.

These facts can be verified by our banks, newspapers and fruit associations.

As advertiser of real estate in your paper, as nurserymen and grape growers, would thank you to give our section of the country a little of the credit that is honestly due it.

Nelson & Ocobock.

POEMS YOU OUGHT TO KNOW



ANSWER TO A CHILD'S QUESTION.

By Samuel Taylor Coleridge.

Do you ask what the birds say? The sparrow, the dove,
The linnet, and the thrush say, "I love, and I love!"
In winter they're silent, the wind is so strong;
What it says I don't know, but it sings a loud song.
But green leaves, and blossoms, and sunny warm weather,
And singing and loving, all come back together.
And the lark is so brimful of gladness and love,
The green fields below him, the blue sky above,
That he sings and he sings, and forever sings he,
"I love my Love, and my Love loves me."

POLICEMAN WHO NABBED HOLDUP MAN WINS $100

Receives Tribune Award for Bravery.

Duty and heroism are synonymous to members of the Chicago police department, according to Chief Morgan A. Collins, remarking on a conspicuous act of bravery reported for July by Policeman George W. Barker of the Maxwell street station. Barker is awarded The Tribune's forty-third monthly bravery prize of $100.

It is not that others of his command have not performed meritorious service, Chief Collins said, but that the cessation of crimes has reduced the opportunities of a policeman to distinguish himself.

Captures Escaped Convict.

Policeman Barker, who travels in civilian clothes, earned for himself (in addition to the $100 from The Tribune) the praise of his superiors and the commendation of his fellow policemen on July 7. His bravery was displayed in the capture of an escaped convict who had committed a daring holdup and obtained $3,500. An automatic revolver poked into his ribs did not deter Policeman Barker, according to the report of Capt. James E. McCann. It follows:

"At about 11:15 a. m. on July 7, 1923, Salvatore Schiavo, a messenger for the S. V. Romano Steamship agency, was returning from the West Side Trust and Savings bank, Roosevelt road and Halsted street, where he had cashed a check for $3,500. Upon reaching the north side of Gilpin place, an alley west of Halsted street, he was held up by two men with revolvers, who threw red pepper into his eyes, assaulted and robbed him.

Starts in Pursuit.

"Patrolman Barker heard Schiavo's cries for help and saw two men running toward an automobile. Both were carrying revolver and Barker, surmising that a crime had been committed and without any regard for his personal safety, started in pursuit of the men.

"He drew his revolver and called to the men to halt, firing a shot into the air. This did not deter them, whereupon Barker fired directly at them. The men jumped into an automobile standing at the northwest corner of Polk street and Blue Island avenue, and were making frantic efforts to start it.

"Barker reached the machine before the men had time to get it started, and one of the men jumped out the left side of the machine. Barker grabbed the other, who, realizing that he was caught, turned a loaded automatic revolver on the officer. A struggle for possession of the gun followed, with Barker the victor.

Find Stolen Money.

"A part of the stolen money was

Buy your
of Fall.
which will
greatest
An absolu
Buy with

AM

WOMEN! Have
in merchandising
known. There wi

$325 Val



POLICEMAN WHO NABBED HOLDUP MAN WINS $100

Receives Tribune Award for Bravery.

Duty and heroism are synonymous to members of the Chicago police department, according to Chief Morgan A. Collins, remarking on a conspicuous act of bravery reported for July by Policeman George W. Barker of the Maxwell street station. Barker is awarded THE TRIBUNE'S forty-third monthly bravery prize of $100.

It is not that others of his command have not performed meritorious service, Chief Collins said, but that the question of crimes has reduced the opportunities of a policeman to distinguish himself.

Captures Escaped Convict.

Policeman Barker, who travels in civilian clothes, earned for himself (in addition to the $100 from THE TRIBUNE) the praise of his superiors and the commendation of his fellow policemen on July 7. His bravery was displayed in the capture of an escaped convict who had committed a daring holdup and obtained $3,500. An automatic revolver poked into his ribs did not deter Policeman Barker, according to the report of Capt. James E. McCann. It follows:

"At about 11:15 a. m. on July 7, 1923, Salvatore Schiavo, a messenger for the N. Y. Romano Steamship agency, was returning from the West Side Trust and Savings bank, Roosevelt road and Halsted street, where he had cashed a check for $3,500. Upon reaching the north side of Gilpin place, at alley west of Halsted street, he was held up by two men with revolvers, who threw red pepper into his eyes, assaulted and robbed him.

Starts in Pursuit.

"Patrolman Barker heard Schiavo's cries for help and saw two men running toward an automobile. Both were carrying revolver and Barker, surmising that a crime had been committed, and without any regard for his personal safety, started in pursuit of the men.

"He drew his revolver and called to the men to halt, firing a shot into the air. This did not deter them, whereupon Barker fired directly at them. The men jumped into an automobile standing at the northwest corner of Polk street and Blue Island avenue, and were making frantic efforts to start it. Barker reached the machine before the men had time to get it started, and one of the men jumped out the left side of the machine. Barker grabbed the other, who, realizing that he was caught, turned a loaded automatic revolver on the officer. A struggle for possession of the gun followed, which Barker the victor.

Find Stolen Money.

"A part of the stolen money was found in the seat of the machine. The prisoner gave the name of Charles Carney, and was identified at the bureau of identification as Charles Coffee, who escaped from Joliet penitentiary on June 14, 1922, having been confined to that institution for robbery. This man has a criminal record for burglary and robbery dating back to 1890 and has been confined in penal institutions on five occasions."

HERO WINS $100



[TRIBUNE Photo.]

Policeman Geo. W. Barker wins Tribune's monthly hero award of $100 by his distinguished bravery in capturing an escaped convict following a holdup on July 7.

PROMISE MANY NEW SIGHTS AT FUR STYLE SHOW

Two feature nights for the coming week are announced by directors of the Fur Fashion Exhibit which opens its second week of nightly showings tonight at Marigold Gardens.

Tomorrow night reservations have been held for nearly 100 prominent Chicago women invited to view the display of furs and gowns, and on Tuesday night the Chicago Association of Commerce will entertain hundreds of out-of-town merchants at the showing, and will have charge of special entertainment numbers for that night.

Many sensational exhibits, held by the Chicago furriers for the second week, will make their first appearance tonight.

Five Chicago men received office in the national organization of fur industries which was formed during the first week's sessions at the Drake. The United States and Canada have been divided into ten zones with ten governors each. The five governors from Chicago, in the middle western zone, are A. H. Rich, S. D. Stoll, E. S. Waldbott, O. P. Larson and Don L. Omo. The latter is president of the Associated Fur Industries of Chicago. E. S. Waldbott was also chosen senior vice president of the national group.

POPE URGED U. S. TO ASSUME ALL OF ALLIES' DEBTS

ROME, Aug. 4.—[By the Associated Press.]—Vatican circles recalled today that soon after the election of President Harding, Senator Medill McCormick came to Europe on what was said to be a semi-official mission from Mr. Harding. The senator was received by Pope Benedict and had several conversations with Cardinal Gasparri, papal secretary of state, who later communicated to Mr. McCormick the Vatican's viewpoint on solutions of the various questions arising from the war.

Cardinal Gasparri said the holy see believed the best solution of the reparations and interallied debt problems was to have only one creditor and only one debtor. America, he added, should pay the debts of the other countries, Germany becoming a debtor only to America.

Senator McCormick was asked to bring the plan to the attention of President Harding, but the Vatican is said never to have heard of it since. It is believed that Cardinal Gasparri still adheres to this plan, although he admits that under present conditions it would be more difficult to carry out. Otherwise, it is added in Vatican circles, the holy see was always satisfied with the attitude of the Harding administration towards it.

Channon Left $1,224,350 Court Inventory Shows

Henry Channon, ship chandler, left an estate of $1,224,350, according to the inventory of his estate, filed yesterday before Assistant Probate Judge Harry G. Keats. His son, James Channon, declared when the will was probated that he would file a contest, as the will bequeathed a larger portion of the estate to a daughter, Mrs. Grace Channon Bortell, than to either of Channon's sons, James and Harry.

LITTLE WELSH TOWN WELCOMES ITS HERO, J. J. DAVIS OF U. S. A.

TREDEGAR, Wales, Aug. 4.—[By the Associated Press.]—This little Monmouthshire mining town gained a place on the map today when James J. Davis, the American secretary of labor, visited it and was accorded an enthusiastic welcome to the place of his birth. He is the first native born Welshman to occupy a seat in the American cabinet and the towns people showed their appreciation by giving him the freedom of the town.



SECRETARY DAVIS [U. & U. Photo.]

Town officials met Mr. Davis at the castle that guards the approach to the town, and after a drive through the gayly decorated streets entertained him, with his aged uncle, Charles Nicholls, at the council chamber.

While at Dowlais, Wales, he made an unsuccessful hunt for relatives of Henry Ford, whose ancestors emigrated from that district to the United States and intermarried with relatives of Mr. Davis. Mr. Davis will attend divine service at a local church tomorrow and later he will entrain for London in the hope of reaching Washington in time for the obsequies of President Harding.

DISORDERLY CHARGE DROPPED.

Harry Finkelstein, 1246 South Avers avenue, was dismissed yesterday on charges of disorderly conduct.

WRIT ASKED TO FREE LA GRANGE MURDER SUSPECT

An order for the appearance of Eugene Marshall, son of a former police chief of La Grange, who has been held in a cell in the detective bureau for several days as a suspect in connection with the murder of Policeman Byron Porter of La Grange, was sent to Chief Collins by Judge Joseph Sabath of Superior court yesterday afternoon.

Marshall's attorneys had filed a petition for a writ of habeas corpus before the judge earlier in the day. Judge Sabath announced Judge Walter P. Steffn will hear the testimony tomorrow morning.

Marshall was arrested on the order of Assistant State's Attorney Samuel Hamilton after it had been discovered that the soles of his shoes were covered with white enamel of the kind used by the bandit slayers in covering up the license numbers on a stolen automobile they had used in the robbery during which Porter was killed.

The suspect denied that he had any connection with the robbery or that he even was in La Grange on the morning of the murder.

SEEK LAWYERS WHO WILL CARRY GRAFT QUIZ ON

Search for attorneys to present evidence of graft to the special grand jury conducting an investigation of the city hall during the Lundin-Thompson administration was started both by members of the jury and Chief Justice Michael L. McKinley yesterday.

The men who undertake the work will have to offer their services at a nominal fee, it is said, inasmuch as the $50,000 fund subscribed by interested citizens for the continuance of the inquiry is to be used to pay the jurors and investigators.

The jury was sworn in for another month's service by Chief Justice McKinley yesterday morning. Each of the jurors expressed his desire to continue the investigation.

Ex-East Chicago Policeman Fatally Hurt at Refinery

Hammond, Ind., Aug. 4.—[Special.]—James O'Donnell, a former East Chicago police officer, employed at the Sinclair refinery, was fatally hurt today while riding a revolving crane. He was crushed between the shafts.

THE PINE GROVE
2828 Pine Grove Avenue
A Distinctly Different Apartment Building

From the extremely attractive exterior to the convenient individual apartments with the variety of services offered, this fireproof building is worthy of the consideration of every tenant who desires another location October 1st.

Apartments of 2, 3 and 4 rooms with shower baths, completely equipped kitchenettes in which gas, electricity and refrigeration are furnished free. Elevator and doorman service. A large and pleasing lobby, men's smoking room and women's lounging room.

In addition there is offered hotel service at rentals which are consistent and reasonable.

OUR REPRESENTATIVES ON PREMISES DAILY.
For particulars call
BAIRD & WARNER
INC.
640 N. Michigan Ave. Superior 4120

O'CONNOR & GOLDBERG



The O-G HOLLYWOOD!

More of these new Autumn O-G Models have just been received—and will be featured Monday in the O-G Sale at

$8.85

PATENT LEATHER OR BLACK SATIN.
SIDE GORING ASSURES SNUG FITTING.

THE O-G STATE STREET BOOTERY
205 State Street, South

Starck
Manufacturers
210-212 S. Wabash
OPEN EVERY EVENING
2-Day Sale
PIANOS
Manufacturer's Offer—A Regular $600 Brand New Kenmore
PLAYER PIANO
FREE FOR A FEW DAYS
we will include a beautiful Floor Lamp with Silk Shade, Music Roll Cabinet, Combination Piano and Player-Piano Bench and a new selection of Music Rolls. All for only $345
$10 A MONTH
Begin monthly payments in September, 1923
No Money Down
Compare this wonderful instrument with others selling up to $600



TRADE IN any musical instrument you have on first payment
BRAND NEW UPRIGHT PIANO
Beautiful full size upright piano, guaranteed for a long number of years. This instrument will compare favorably with others selling up to $400.
OUR PRICE ONLY $185
Terms $5 a Month
FREE 30 Days in Your Own Home TRIAL
if you are not sure at time of purchase that you will be permanently satisfied.
We will exchange, if, after trial, you are not satisfied, for any other instrument without one penny's loss to you—is this not fair?
New Starck Pianos, $350 to $800; Starck Players, $850 to $1,200.
Out of Town Customers Write for complete bargain list of Used Pianos and "Factory to Home" Prices on New Pianos. Any Piano shipped anywhere in U. S. on 30 Days' Free Trial. No Money Down.
P. A. Starck Piano Co.
Manufacturers of Starck Grand, Upright and Player-Pianos
210-212 S. Wabash Ave., Near Adams
OPEN EVENINGS

Buy Now—Pay Later
Buy your Furs now and have them ready for the first cool days of Fall. Only a small deposit is required on your purchases, which will be stored **free of charge** until desired. This is the **greatest Fur event in years.** Be sure to take advantage of it. An absolute guarantee is given with every Fur Garment sold. Buy with confidence at Bernards.
"Buy Now and Save!"

George Bernards
35 SOUTH STATE STREET
Between Monroe and Madison

All Furs Guaranteed
We positively guarantee all furs for **two years** from date of purchase. Any irregularities found within that time will be repaired or replaced free of charge. If quality is exceptionally faulty and garment does not give satisfactory service we will **replace** your original purchase with a **new garment** or **refund your money!**
"Buy Now and Save!"

As a Great Feature of Our August Fur Sale We Offer a Most
AMAZING SALE of 150 FUR COATS

WOMEN! Have you foresight? Do you want a Fur Coat this Winter? Do you want to buy it at the lowest price ever offered? Then remember: Bernards offers this **BOLD STROKE** in merchandising . . . the most spectacular event in our history. Never have we had such **sensational values.** They are going to create the greatest Fur buying wave Chicago has ever known. There will probably never be such an occasion again in years. **Sale starts promptly at 9 a. m. Monday. Be here when the doors open.**

$325 Values! $295 Values! $275 Values! $250 Values! $225 Values! $195 Values!



$150





Everything to be desired in a good Fur coat has been secured for this amazing event. **Every new style; every good peltry** in the greatest assortment of Fur garments ever offered anywhere AT ONE LOW PRICE. Styles in all the new lengths: 42 inch, 46 inch, 48 inch, 50 inch, 52 inch in **Hudson Seal, Caracul, Sealine, Muskrat, Civet Cat, Opossum, Nutria, Raccoon,** etc. Practically all have **Collars and cuffs of contrasting furs.** Fur prices are lower now than they have been in many years and in this sale we offer you **even a lower price than you will find elsewhere on Furs of similar quality.** We have prepared this great sale for the purpose of stimulating business in August; profits have been disregarded. It is YOUR sale. **Don't miss it!**



Extra! Extra!
HUDSON SEAL COATS
$375
Worth $595
50 inches. Collar and cuffs of large, luxurious natural skunk, squirrel, kolinsky, viatka squirrel or plain garments in exquisite styles.

Hundreds of Other Furs at Proportionate Savings!

$950 GENUINE LEOPARD WRAP..$595 — With Red Fox collar, cuffs and border; 50 inches.
$210 MARMINK COATS.....$150 — Dark, selected skins; fancy styles; 46 inches.
$45 STONE MARTEN CHOKERS..$24.75 — Extra large, beautiful skins.
$135 CARACUL JACQUETTES..$89.75 — 28 inches; Tan Kolinsky, slate and white collars.
$675 BEAVER COATS.....$450 — Golden Canadian skins, perfectly matched; 45 inches.
$135 NATURAL MUSKRAT COATS..$85 — 45 inches long; diagonally cut border.
$175 PERSIAN PAW COATS...$122.50 — 48 and 50 inches; stayed throughout.
$750 Natural SQUIRREL WRAPS..$535 — New side drape effect; 48 and 50 inches.
$1250 GENUINE MINK COATS....$795 — 48 and 50 inches; in new style panel styles.
$275 RACCOON COATS.....$220 — 48 inches; dark, perfectly matched pelts.
$425 GOLDEN CARACUL COATS..$295 — Side fastened; Viatka Squirrel collar, cuffs and side panels.
$450 SCOTCH MOLE WRAPS.....$275 — Select skins; fancy lined; 45 inches.
$325 PERSIAN PAW COATS.....$185 — With large, natural Squirrel or Black Fox collar and cuffs.
$650 Finest HUDSON SEAL COATS.$475 — With large collar, cuffs, border and panel of black monkey fur.
$195 BAY SEAL CAPES.....$75 — 50 inches; perfectly matched skins.

WE GIVE A WRITTEN GUARANTEE WITH EVERY FUR COAT PURCHASED!

Extra! Extra!
FINEST FOX SCARFS
Silky, full skins in platinum, beige, cocoa, sand, red and dyed blue. Worth $95 to $125..... $62.50
Special Fox Scarfs
A large assortment in all the desired shades. Regular $45 values..... $25

WAR ON SPEEDER BRINGS ONE DAY WITHOUT A DEATH

Reckless Driving Cut in Half, Judge Asserts.

Chicago had a day without an automobile fatality yesterday, as the courts, the coroner, and the police continued their warfare against speeders. Observers asserted that "speeding is no longer the habit; it is the exception."

Officials engaged in the campaign against reckless driving were unanimous in asserting that the reduction in the number of automobile accidents was caused entirely by the drastic police order which resulted during the last four days in hundreds of speeders being taken to police station cells and held until bail was furnished.

Judge Fred Gilster, in the Speeders' court, sentenced John Cooke of 5715 West Jackson boulevard to five days in the House of Correction and fined him $25 and costs on a charge of driving his automobile while intoxicated. He was unable to obtain bond when arrested on Friday night and was held in the Chicago avenue station all night.

Speeding Reduced by 50 Per Cent.

Judge Henry M. Walker declared speeding had been reduced 50 per cent by the jail order. He was unable to find any one in his court guilty of an offense serious enough to merit a jail sentence, but imposed a fine of $40 and costs on William Meyers of 2334 West Fulton street for speeding. U. L. Conway, a salesman, 5921 Fulton street, was fined the same amount.

Byron McClary, a law student at the University of Chicago, was fined $25 and costs by Judge Gilster for speeding.

"You're studying law from the wrong viewpoint," the judge told McClary, who lives at 5153 Prairie avenue.

Ray Reichel, 5810 West Chicago avenue, charged with speeding, said he had lost his job when arrested.

"You also lose $35 and costs," Judge Gilster replied.

Coroner Sifts Death Cars.

Coroner Oscar Wolff is seeking to learn why Mrs. Anna Ruf of 6217 South Throop street was not arrested and required to give bond after the automobile she was driving last Thursday had struck and killed Frederick Lindberg of 619 West 61st street.

The coroner will question Englewood police who were summoned to the scene. According to witnesses the car driven by Mrs. Ruf first crashed into an automobile driven by Walter Shogren, then hurtled to the sidewalk, fatally injuring Lindberg. Patrick McIntyre, a former policeman, owns the automobile that Mrs. Ruf was driving, and was a passenger. He asked that the inquest be continued to enable him to obtain witnesses.

Several Most Injury.

Primus Carlson of 4945 North California avenue was injured when struck by an automobile driven by Harry L. Snyder, 4545 Magnolia avenue. Snyder was arrested, charged with assault with an automobile and failure to stop behind a street car.

Policeman Bernard Love, 5150 South Laflin street, and four colored persons, Miss Georgina Williams of Lake Forest, Mrs. T. H. Bright of 3402 Calumet avenue, John Slater of 4206 Langley avenue, and W. M. Watson of 4125 St. Lawrence avenue, were slightly injured when a 35th street car hurled an American Express truck into the path of another car on which the five were riding.

HANDS OF DEATH



The clock indicates the number of deaths caused by automobiles, guns, and moonshine in Cook county since Jan. 1.

WESTMORELAND CLUB ROBBED OF 1,908 GOLF BALLS

Two men early yesterday broke into the clubhouse of the Westmoreland Golf club, west of Wilmette, loaded 159 dozen new golf balls, valued at $1,500, into an automobile and drove away.

The men, after attempting to break down a door, entered the clubhouse through a window, from which they tore the grating. A boy employed to watch the golf balls told officials he heard the two men talking as they carried out the cartons, but he remained quiet for fear the robbers would do him harm.

The balls were delivered at the clubhouse on Friday, and were to have been used in part at least in the play during the coming week. A tournament, scheduled to start today, may have to be called off, it was stated.

EXPERTS TO AID RESTORATION OF ARTS BUILDING

An art committee composed of three Chicago architects is to be named by the South Park commission to advise and cooperate with it relative to complete restoration of the Fine Arts building in Jackson park, according to an announcement yesterday.

The board has invited the Chicago chapter of the American Institute of Architects to suggest names from which the personnel of the committee may be selected.

The committee will receive a total annual salary of $6,000 and traveling expenses. It is expected it will be named at the next meeting of the board on Aug. 16.

Ald. Bowler's "Constits" Give Him Diamond Star

A diamond star was presented to Ald. Thomas J. Bowler by his constituents in the 41st ward yesterday at a picnic in Natoma park, Milwaukee avenue and the city limits. He was highly commended for his activity in exposing conditions at the parental school. A diamond ring also was presented to County Commissioner Frank J. Wilson. The presentations were made by Assistant City Attorney Adolph Bordmeier.

Shot 11 Times and Killed; Police Suspect Mafia

An unidentified man, 30 years old, was shot eleven times and killed last night in the alley at the rear of the quarters of fire engine company No. 7, at 636 Blue Island avenue. Police suspect the "Black Hand." When firemen reached the spot the slayers apparently had fled, but ten men attracted by the shooting were held.

POLICEMAN IS ELECTROCUTED.

St. Louis, Mo., Aug. 4.—Policeman Michael Hagerty, 35 years old, was electrocuted today when he picked up an electric wire from the street to vehicles could pass.

5 LAWYERS MAKE NEW ATTEMPT TO SAVE MRS. NITTI

"100 to 1" Chance of Success, Court Says.

"One chance in a hundred" is the way the court termed the move made yesterday to avert the hanging of Mrs. Sabelle Nitti Crudelle. Five lawyers, substituted for Eugene Moran, who represented Mrs. Nitti at her trial, appeared before Judge Joseph B. David in Criminal court, and entered a motion to vacate the sentence of death.

Judge David consented to hear the attorneys' arguments on Aug. 29, at 9:30 o'clock, but indicated he would deny the motion.

"This is a grave matter," he said. "I will consent to hear you, but there is not one chance in one hundred that the sentence will be vacated and a new trial granted."

Appear Before McKinley.

The attorneys appeared before Chief Justice Michael L. McKinley yesterday morning and substituted themselves as attorneys for both Mrs. Nitti and Peter Crudelle, her second husband. Both defendants are sentenced to hang Oct. 12 for the murder of Mrs. Nitti's first husband.

Attorney Rocco De Stefano led the legal battery, which included Albert N. Gualano, Nuncie Bonelli, Frank Allegretti, and Miss Helen Cirise.

They sought to present the motion to vacate judgment before Judge McKinley, who referred them to Judge David, in whose court a jury returned the death verdicts.

Wants No Advice.

Judge David issued a warning yesterday that he would not welcome advice in the Nitti case.

"I will use every power vested in the court to apprehend the writers of letters giving me such advice," he declared. "They will be brought before the court and severely punished for contempt of court.

"A barrel of letters have been received by me thus far. I don't read them, and I don't want it thought that I am in the slightest influenced by them, but it is time that a case is tried to its logical end in the court alone."

Judge David asked the state's attorney to report to the court any clubs or organizations who pass resolutions pertaining to Mrs. Nitti's fate. Any who do must immediately be brought before him and tried for contempt, he said.

Today's Radio Programs

CHICAGO (EASTERN STANDARD TIME.)

KYW—11 a. m., St. Chrysostom's Episcopal church services, the Rev. Norman Hutton, rector.

WDAP—Silent out of respect for President Harding.

WJAZ—6 to 9 p. m., Clara Becken, soprano; John Stamford, tenor; Amy Degerman, pianist; Celeste orchestra.

OUTSIDE CHICAGO (CENTRAL STANDARD TIME)—WCBD, 6 a. m., orchestra; 1:30 p. m., services. KDKA, 9 a. m. and 8 p. m., services. WOAW, 9 a. m., services; 9 p. m., concert. WWJ, 10 a. m., services; 3 p. m., concert. WLAG, 10:30 a. m. and 7:45 p. m., services. WHAR, 11 a. m., services; 4 p. m., concert. WSB, 11 a. m. and 7:30 p. m., services. WHAP, 11 a. m., services. WCAE, 3 p. m., services. WTAS, 2:30, sacred; 7:30, popular concert. WEAF, 1:30, services; 8, concerts. WJZ, 5:15, concert. WGY, 5:30 p. m., services. WGI, 9:30 p. m., musicals. WDAF, 4, concert. WGX, 6:30 p. m., services. WOC, 8 p. m., services; 9, concert. WFAA, 9:30 p. m., concert.

RAIN CAN'T KEEP CAPACITY CROWD FROM RAVINIA

BY EDWARD MOORE.

Ravinia Park, Ill., Aug. 4.—[Special.]—Even the rain was not enough to prevent a capacity audience from journeying to Ravinia last night for the season's first view of the aged but still vigorous "Il Trovatore." It was an interesting performance, with some of the high spots classifying thus:

Elisabeth Rethberg, looking young and attractive and singing the music of Leonora with Teutonic thoroughness and, barring a bit of effort in the uppermost notes, Italian suavity.

Ina Bourskaya, with the best old woman's makeup for the rôle of Azucena these eyes ever have seen. She was old in everything but the gleam of her teeth and the way she strode about the stage. Her singing had all the dramatic flame that the composer ever imagined. Incidentally, it was the first time she had sung the part in Italian.

Morgan Kingston, as Manico, who had one of his exceptionally good nights and flung out the music manfully and with fervor.

Giuseppe Danise, who is always a good singer of baritone rôles.

Virgilio Lazzari, of whom the same is true in the basso register.

Gennario Papi, the conductor, who infused the essence of youth into the venerable score.

A last minute change of plans makes an alteration in the week's schedule of opera, which will be found on another page of this morning's TRIBUNE. "Martha" will be sung on Friday night, instead of "Manon." Miss Pareto, Miss Bourskaya, Mr. Schipa, and Mr. Lazzari will sing it.

OBITUARY.

Capt. John King, Civil War Veteran, Is Buried

Capt. John W. King, a resident of Chicago for many years, was buried yesterday in Valley Ridge, Ill. He died in Braddock, Pa., last week. Capt. King served in the 44th infantry during the civil war. He was the last living officer of his regiment. He was an official of the Mississippi Valley Transportation company.

Mrs. Lydia Monroe, Former Normal Park Teacher, Dies

Mrs. Lydia Kelly Monroe, formerly of Chicago, widow of Dr. Frank Monroe of Battle Creek, Mich., died Friday at Battle Creek. For several years Mrs. Monroe was associated with Ella Flagg Young in the school at Normal Park. Burial was in Battle Creek.

FUNERAL SERVICES for Philander Halsey Graves, for forty years a well known grain dealer in La Salle county, and for nine years mayor of Seneca, Ill., will be held at 4 p. m. today from the home of his daughter, Mrs. Charles G. Bird, 640 Woodbine avenue, Oak Park. Burial will be held in Marseilles, Ill., tomorrow.

N. U. Sifts Mystery of Vanished Ton of Coal

Evanston police and Northwestern university business officials are looking for a ton of coal stolen early yesterday morning from in front of the university infirmary at Forest and Orrington avenues. Neighbors heard a truck drive up early in the morning and the noise of coal being loaded.

DEATH NOTICES

IN MEMORIAM.

GARSON—Christiana Carson. In loving memory of our dear mother, who passed away three years ago today. She is gone but not forgotten.

CHARLES CARSON AND FAMILY.

GOODBERRY—Norman John Goodbery. In sad and loving memory of our precious son and brother who passed on, six years ago today. From loving mother, Father and brother.

GREIG—A. F. R. Greig. In loving memory of our devoted and loving husband and father, who entered into rest 2 years ago today. Wife and daughter.

KURNIKER—Ida Kurniker. In loving memory of our dearly beloved wife and mother, who departed this life, 6 years ago today. "God, thou never forgotten." From her sorrowing husband and children.

McMAHON—Michael McMahon. In loving remembrance of Michael McMahon, who passed out of this life one year ago today, Aug. 5, 1922. He lives in the memory of those he loved and those who loved him.

MARGARET AND HARNEST WALL.

PETERSEN—Capt. Soren Petersen, loving husband of Bessie T. Petersen, fond father of Florence, died one year ago today and will always be in memory of happy years spent together.

MOTHER AND DAUGHTER.

BARRETT—James M. Barrett, beloved son of James J. and Johanna, nee O'Leary, fond brother of Mrs. R. A. Betin, Helen and the late Lieut. John Barrett. Funeral Monday, at 8 a. m. from late residence, 827 W. 51st-pl. to Visitation church, where solemn requiem high mass will be celebrated. Interment Mount Olivet. Massachusetts papers please copy. Member of Madonna council, K. of C. For reservations call Yards 0562.

BELSHEY—John Belshey, Aug. 2, 1923, beloved husband of the late Lizzie, father of Frank, Edward, John A., Charles, Mrs. Clara Sanders, and Mrs. Minnie Olson. Funeral from his late residence, 2214 S. Lawndale-av., Monday, Aug. 6, at 2 p. m. Interment at Bohemian national cemetery. Member of the Firemen's Mutual Aid and Retired Firemen's association.

BENSON—Thomas J. Benson, beloved husband of Elisabeth, nee Robeson, son of Margaret and the late James, fond brother of James M., William A., Catherine, Irene, Ella, Mrs. Thomas Downey, and the late Nona. Funeral Tuesday, Aug. 7, at 9:30 a. m., from mother's home, 4704 W. Monroe-st., to Resurrection church where solemn requiem high mass will be celebrated. Interment Mount Carmel.

BRUNDAGE—Victor Brundage, Aug. 4, at Madison, Wis. Funeral plans later.

BUCKMAN—Rheinhold Buckman, beloved husband of Frances, nee Bobber, fond father of Raymond. Funeral from his late residence, 5117 S. Rockwell-st., Tuesday, Aug. 7, at 9 a. m. Interment, Eden cemetery.

FANNING—William S. Fanning, Aug. 3 age 46 years; of 7705 Sheridan-rd. Chicago. Beloved husband of the late Caroline, father of Jacqueline. Funeral services Monday, 2:30 p. m. at Graceland cemetery chapel. Remains can be seen at undertaking rooms, 4032 Davis-st., Evanston.

FARLEY—Mary Ellen Farley, nee Devaney, late of 226 Alexander-st., beloved wife of the late Owen Farley, devoted mother of Stephen P., Frank H., Margaret E., and the late Patrick J. Farley. Funeral Monday, Aug. 6, 9 a. m. from son's residence, 7337 Vernon-av., to St. John's church, 18th and Clark-sts., where solemn requiem high mass will be celebrated. Interment Mount Olivet. For information call Victory 2436.

FREESE—Raymond O. Freese, aged 21, beloved son of Albert and Minnie Freese, nee Webber, brother of Olive, Edna, Walter and Milton. Funeral Monday, Aug. 6, 1923, 1:30 p. m., from late residence, 4926 N. Robey-st., to Luther's Memorial church at Wilson and Campbell-avs., 2 p. m. Interment at Irving Park Boulevard cemetery.

FROST—Wells Herbert Frost, aged 50 years, suddenly, beloved husband of Annie, son of the late William and Emma Frost, brother of Mrs. Rosa McGee, William J., George and Roy Frost. Funeral Monday, Aug. 6, at 2 p. m. from Maplewood Baptist church, cor. Altgeld and Maplewood-av. Interment Roschill. Member of Logan Square lodge 691, A. F. & A. M.; Logan Square chapter No. 538, R. A. M.; Humboldt Park commandery No. 79, K. T., and Mystic Shrine.

GAINES—Catherine Gaines, aged 61 years, at the home of her daughter, Mrs. C. Grant, Joliet, Ill. Body will be removed to Cooday Rapids, Ia., for burial.

GAUGHAN—Henry J. Gaughan, Aug. 4, 1923, husband of the late Ida Gaughan, nee Butler, father of Harry, Thomas, Mrs. W. Heminger, William, Edward, George and Joseph, brother of Mrs. Mary Young, Thomas, Patrick, Mrs. S. Walsh, Margarite, and Sarah Gaughan. Funeral Tuesday, 9:30 a. m., from his sister's residence, 3056 Seminary-av., to St. Vincent's church. Interment at Mount Carmel.

GERBING—Louis F. Gerbing, Aug. 4, 1923, beloved husband of Annie Gerbing, father of Joseph, Benedict, Elizabeth, and Doris Berdin. Funeral Monday at 8:30 a. m., from his late residence, 614 Belar-pl. Interment Graceland.

GLEASON—William H. Gleason of Bristol, Wis., Aug. 4, survived by James, William, Charles, John, Frank, Mrs. William Moon, Isabelle, Mrs. Mike Boyle, and Mrs. Charles Peterson. Funeral Monday, 11 a. m., at St. Thomas church, Kenosha, Wis. Burial St. Patrick's cemetery, Wadsworth, Ill.

KENNEDY—Patrick J. Kennedy, beloved husband of Lillian, nee Britt, father of Patrick, Michael, Anthony, and Mary, Helen, Elizabeth, Winifred, Annette and the late Stephen Kennedy. Funeral Monday, 10 a. m., from chapel, 4315 W. Madison, to Our Lady of Mercy church. Burial at Mount Carmel.

KRUEGER—Catherine Krueger, wife of the late Christian Krueger, mother of Robert, Christian, Louise Serfarth, Addie McCory, and Minnie Gilson. Aug. 4, 1923. Funeral Monday, Aug. 6, at 3 p. m., from First Evangelical Lutheran church, Blue Island, Ill. Interment Mount Greenwood.

LAGEE—Elizabeth Lagee, beloved mother of Mrs. Perry Keeling, Mrs. J. F. Kelly, Mrs. John Ellen, nee Lagee, and Martin D. Lagee, aged 56 years. Funeral Monday at 2 p. m. from residence of daughter, 6900 S. Michigan-av.; interment Mount Greenwood.

LANGEFELD—Charles F. W. Langefeld, age 56, residence 2022 Locust-rd., Riverside, Ill., at Hinsdale sanitarium, Aug. 3, 11:30 a. m., beloved husband of Augusta and father of Carl, William, and Walter. Member of Cicero lodge No. 955, A. F. & A. M.; York chapter No. 186, R. A. M.; Tyrian council No. 78, R. & S. M.; Columbia commandery No. 63, K. T.; Medinah temple, and Royal Lodge No. 490, I. O. O. F. Body will lie in state at chapel, Joliet-av., Lyons, Ill., until Tuesday, Aug. 7, 2 p. m. Funeral services, Cicero Masonic temple, 2525 S. Austin-blvd., Cicero, Ill., Tuesday, Aug. 7, 2:30 p. m. For information call Lyons 373. Please omit flowers.

MAX—Mrs. Augusta Max, at the home of her daughter, Hattie Lansit, at Los Angeles, aunt of Leo Kaul and the late Regina Kosterlitz of Chicago. Interment in California. Funeral notice later.

MULVEY—Michael Mulvey, beloved husband of Della nee Malone, fond father of Mrs. E. Joyce, Joseph, Thomas, Aloysius and John Mulvey, brother of Mrs. Michael Galvin, Mrs. Michael Flynn, Mrs. D. Malone, Mrs. P. Hogan and John J. Member of St. Mel's Holy Name Society, Commercial Council, S. B. A. and St. Brendan's Court No. 409, C. O. F. Funeral Monday, Aug. 6, at 8:45 a. m., from late residence, 4233 Washington blvd., to St. Mel's church, where requiem high mass will be celebrated. Interment Mount Carmel.

McGUIRE—Elizabeth McGuire, nee McDonnell, Aug. 3, 5630 Ellis-av., beloved wife of Edward, mother of Alice, mother of Michael and William McDonnell of Harvard, Ill., Mrs. James Lyon, Mrs. Frank Hall, Mrs. P. C. McGuire and Mrs. Mary McCarthy of Nebraska. Funeral Monday at 9:30 a. m. to Holy Cross church. Autos to Holy Sepulchre cemetery, call Ryde Park 0068. Member of branch 574, L. C. B. A.; members are requested to meet at residence Sunday, 2 p. m.

McMILLAN—James McMillan of 328 W. 47th-st., beloved husband of Nora, nee Hurley, fond father of James, William, John, Daniel, Edward and Catherine McMillan. Funeral Monday, Aug. 6, at 8:30 a. m., from son's residence, 645 W. 51st-pl. to St. Cecilia's church. Burial at Mount Olivet.

McPARLAND—Marion McParland, Aug. 3, at 5631 S. Wells-st., beloved daughter of Peter and Ellen, nee Doran, fond sister of Anna, Edward, Peter, Katherine, Eileen, and Eveleen McParland. Funeral Monday at 9 a. m. to St. Anne's church, where high mass will be celebrated. By autos to Mount Olivet. For seat reservations call Yards 0627 or 0671.

NYE—Mabel Wood Nye, beloved wife of Walter H., devoted mother of Harry and Mrs. Nola Quinn. Services Monday, 11 a. m., at chapel, 118 E. 51st-st. Interment Oakwood.

NACHMAN—Selma Hirsch Nachman, age 55, beloved wife of Fred A. Nachman, dear mother of Addie and Fred Jr., daughter of Mrs. Gussie Hirsch and Daniel G. Hirsch. Friday, 2 p. m. Funeral Aug. 6, 10:00 a. m., from chapel, 636 S. 47th-st., to Mount Abraham cemetery. Kindly omit flowers. Member of Ida Noyes Women's club and Jewish Lodge.

NOLAN—Michael Nolan, Aug. 4, 1923, beloved husband of Mary, nee Horan, fond father of Thomas, John and Mary, brother of Mrs. Anna Hand, Mary Cooney, and Mrs. Helen Nolan. Native of Castlebar, County Mayo, Ireland. Funeral Monday at 8:30 a. m. from late residence, 1217 Center-av., to St. Vincent's church. Interment at Mount Carmel.

OLSEN—Gustave O. Olsen, Aug. 3, beloved son of Mr. and Mrs. Ole A. Olsen. Funeral Tuesday, 2 p. m., from late residence, 941 N. Ridgeway-av., to Bethlehem Lutheran church. Springfield-av., and Iowa-st. Interment at Mount Olive.

PFIEFER—Anna Pfieter, Aug. 3, at her residence, 764 Oakwood-blvd., beloved wife of the late John Pfieter, fond sister of Mrs. Julia Schell of Norwood Park. Services Monday from chapel, 1214 N. Ashland-av./sq., to St. Augustine church, 2 a. m. Interment St. Boniface cemetery.

REITER—Harriett Reiter, Aug. 3, at her residence, 1848 Waveland-av., beloved wife of Theodore Reiter, fond daughter of Fred and Anna Pannenborg, sister of Fred, Edward, and Theodore. Funeral Monday, 1:30 p. m. from chapel, 3756 N. Paulina-st. Interment Waldheim. Member of Constellation chapter, No. 881, O. E. S.

ROACH—Mary Roach, beloved daughter of the late James and Bridget Roach, sister of Kitty, James and Thomas. Funeral from chapel, 1158 N. Clark-st., Monday, 9:30 a. m., to Holy Name cathedral. Interment Calvary. Please omit flowers.

ROSENBLUTH—Rebecca Rosenbluth, Aug. 3, wife of the late Joseph, fond mother of Mrs. Sophie Schiman and David M., Mrs. Hannah Schwartz, Louis, Philip, Jennie, Celia and the late Leopold, at her residence, 5026 South Park-av. Funeral Monday, Aug. 6, at 10 a. m., private. Kindly omit flowers.

ROWLAND—Mrs. Harriet A. Rowland, Aug. 4, 1923, beloved mother of Mrs. H. H. Lord, at her residence, 6300 Ingleside-av. Funeral services at chapel, 4257 Cottage Grove-av., Monday, at 8:30 p. m. Interment at Oakwoods.

SCHWARTZ—Ida Schwartz, beloved wife of Jacob, fond mother of Reva Sidella, sister of Mrs. Anna Burling, Fort Worth, Tex., Isidore and Phillip Rothstein. Funeral Monday, Aug. 6, at 10 a. m., from chapel, 2018 W. Division-st.; interment Knights of Joseph cemetery. Member of Fiora Rebekah lodge and Ancient Craft chapter, O. E. S.

SCHWARTZ—Ida R. Schwartz. Member of Ancient Craft Chapter O. E. S. Funeral Monday, Aug. 6, at 10 a. m., from chapel, 2018 W. Division-st. Eastern Star services. Members please attend.

ANNA GUMBINER, W. M.

SMITH—Fernando W. Smith, Aug. 2, 1923, late of 409 S. Francisco-av., beloved husband of Addie E. and father of Benjamin F. Smith of Kansas City, Mo., and brother of Mrs. William M. White of Chicago. Funeral services at chapel, 4227 Cottage Grove-av., Monday at 2 p. m. Interment at Oakwoods.

STERNDYKE — Dorothy Sterndyke, nee Schmidt, Aug. 4, age 53 years, dearly beloved wife of Julius and loving mother of Mrs. Ida Harvey and Max Sterndyke. Funeral Tuesday at 2 p. m., from late residence, 3750 N. Paulina-st. to Irving Park Boulevard cemetery.

SULLIVAN—Ellen C. Sullivan, nee Hartnett, beloved wife of John H., fond mother of Mrs. Sadie Fitzgerald, Nora and Beasie Sullivan. Funeral Monday, Aug. 6, at 9:45 a. m., from late residence, 208 S. Ashland-blvd., to St. Mel's church. Interment Fort Wayne, Ind. Member of St. Mel's Married Ladies' Sodality.

SWANSON—Anna S. Swanson, Aug. 4, 1923, in her 83d year, beloved wife of the late Nels M., fond mother of Amanda A. Oscar B., Joseph A., Philip A., and the late Thea S. Funeral from her late residence, 694 N. May-st., Tuesday, Aug. 7, at 2 p. m. Services at Rosehill cemetery chapel at 3:15 p. m.

WALSH—John J. Walsh, beloved son of Catherine McCarthy Walsh, and the late John, fond brother of Mrs. B. Kosnic, Mrs. Wm. Stanton, William, Mrs. P. J. McGrath, at his late residence, 640 N. Monticello avenue, formerly of 1851 S. Ridgeway avenue. Funeral Monday, Aug. 6, a. m., to Our Lady of Lourdes church. Requiem high mass. Interment, Mount Carmel. For information call Canal 0041.

WASSERZUG—Rosie Wasserzug, Saturday a. m. Funeral Monday, 2 p. m., from chapel, 3556 W. Roosevelt.

WELSH—Margaret A. Welsh, dearly beloved wife of Edward, mother of Edward, Jr., Mrs. Anna Wilson, Mrs. Margaret Miller, Catherine, Frances, Mary, Agnes, Helen and Thomas, dear sister of Mrs. Mary Fitzgerald, Mrs. Catherine Welsh, Mrs. Frances Hennessy and Mrs. Agnes Welsh. Funeral Monday, Aug. 6, at 8:30 a. m., from late residence, 5410 Prairie-av., to St. Anne's church. Interment Mount Olivet. Kindly omit flowers.

WEBER—Elizabeth Weber, nee Kaufer, age 73 years, fond wife of the late Peter Weber, dearly beloved mother of Frank, Anton H. and Fanny J. Hardy, dear mother-in-law of Mary Weber, Anna Hardy and Bertha, nee Wagner, of Sidney, O., sister-in-law of Mrs. Frank Gruber, Mrs. Gertrude Meinhardt of St. Augustine Order of B. V. M., 1760 Mary Frances court, No. 754, St. Ann Mother Society, Order St. Francis, and St. Francis Xavier society. Funeral Monday, Aug. 6, 9 a. m. from late residence, 1316 Garfield-blvd., near S. Ashland-av., to St. Augustine church, where solemn high mass will be celebrated. Burial in autos to St. Mario cemetery. For information call Seeley 7760 Mary Frances Court, No. 754.

WOELFINGER—Joseph Woelfinger, age 8 years, dearly beloved husband of Anna, nee Linse, fond father of Joseph and Peter. Funeral Tuesday, Aug. 7, at 9 a. m. from late residence, 6247 S. Tripp-av., to St. Nicholas of Tolentine church, where requiem high mass will be celebrated. Interment St. Mary's cemetery. For information phone Prospect 7909.

WOOD—Dr. T. B. Wood, Aug. 3, beloved husband of Stella Wood, father of Mabel and Addison, brother of Alfred, Edward, Adam Wood, brother-in-law of Dr. Frank R. and Florence B. Booth. Funeral Monday, Aug. 6, at 9:30 a. m., from late residence, 1176 Wilson-av., to Church of Holy Name, where requiem high mass will be celebrated. Interment St. Mary's cemetery, Milwaukee-av., to St. Sylvester's church thence to Mount Carmel.

WUERTZLER—Rudolph G. Wuertzler, Aug. 4, age 39 years, dearly beloved husband of Stella C., son of Mrs. Caroline Wuertzler, fond brother of Mrs. Wieland, son-in-law of Mr. and Mrs. Henry Baker, brother-in-law of Mr. and Mrs. Michael Weller and Robert A. Welsh. Funeral Tuesday, Aug. 7, at 2 p. m., from late residence, 1713 Greenleaf-av., to Graceland cemetery.

ZSCHAU—Otto E. Zschau, suddenly, Aug. 4, 1923, beloved husband of Mollie Zschau, nee Frank, fond father of Mrs. Harry Frost, Mrs. Charles Baker, and Mrs. Irving Pearson. Funeral Tuesday, Aug. 7, 10 a. m., from chapel, 2701 N. Clark, to Rosehill cemetery.

CARD OF THANKS.

McCARTY—Thomas McCarty and sons of Dearborn, Ky., wish to express their sincere thanks to relatives and friends for their sympathy and kindness during their bereavement.

CEMETERIES.

CHICAGO'S MOST BEAUTIFUL CEMETERY. MOUNT GREENWOOD.
Over $200,000 Care Fund in Trust.
1,000 fully improved lots to select from. Restricted. Will care to entrance.

FOR SALE—4 GR. LOT, GLEN OAK (Ill.) choice location; perpetual care; will sacrifice ¼ regular price. Call Canal 7261, 1 to 2:30 p. m. or Sunday or Monday.

TWO OAK RIDGE CEMETERY LOTS located Lots 20 and 21, Section 8, are for quick sale. Address W. DAVIES, 1501 Highland-av., Pittsburgh, Pa.

UNDERTAKERS.

C. H. JORDAN & CO.
Funeral directors in Chicago 50 years.
105 N. Michigan-av., 6125 Davis-st., Evanston.

A. Lange
FLORISTS - DECORATORS
79-81 E. Madison St. Tel. Central 3727
Flowers sent to any destination at any time.

MONUMENTS or Headstones
Erected Anywhere by the Old and Reliable
CHAS. G. BLAKE CO.
Will be viewed and furnish. Free book
721, 1246 E. La Salle St. Main 0111
Works, 3838 and 67th St. Hyde Park 0110

CHILDREN WORK IN MANY WAYS TO AID TRIBUNE FUND

Boy Can't Sell Lemonade So Breaks Open Bank.

BY LOUISE JAMES HASKELL.

The children are working in many ways to swell their contributions to THE TRIBUNE free ice and Camp Lequin funds.

From a Sunday school class and the Y. W. F. M. S. of the Bethel Methodist church comes a contribution of $1 to furnish ice for tots less fortunate than themselves.

Another small boy writes in rather dolefully:

"I tried awful hard to make some money last week selling lemonade, but I reckon the weather wasn't hot enough for nobody stopped and bought anything so I just broke open my bank and here's 50 cents."

Aids Some Other Mother.

A young girl from a working district on the south side—who asked that her name not be given—sent in $5. At the request with it was rather different from that which a good many girls of 15 might have made. She wrote:

"I am sending this in that some poor, tired mother can go away for a while and rest. I wish I could help my mother to do that but she's gone now. She worked harder than anybody I ever knew—and never got away anywhere. So since I can't send her I'd like to send some other mother. I thank you."

Others Helping, Too.

Other people, too, in vastly different lines of endeavor, have been helping to swell our funds. Each of the two hundreds, men, women and children who listened to the White City Garden Revue last night were helping by the admittance fee to swell the fund, and a big crowd was out, too.

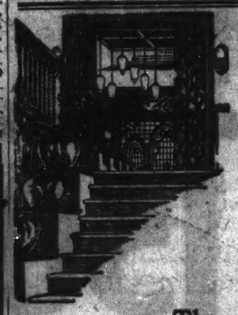
And every one who buys one of the hundreds of "Opportunity" [illegible] which are being sold throughout the city by Harry Mallone, in the theater of Ascher & Co. and Lubiner & Trinz, which are distributed by the Diamond Taxi company without charge, were sold last night at both Riverview and White City—each and every chaser is doing his or her bit toward the steady increase of the funds.

Missing Alligator Is Terror to North Evanston

Citizens in the north part of Evanston were agitated yesterday by the disappearance of a small alligator missing from the home of Clyde Winter Jr., 2311 Pioneer road, Evanston. Mr. Winter obtained the animal several months ago in Florida and has been keeping him as a pet. The alligator, still at large, is the terror of small children in the vicinity.

FARE ROBS TAXI DRIVER.

After hiring a passenger for several blocks Saturday, John Shevlin, 9222 South Racine avenue, a taxicab driver, was robbed of $12 at the point of a revolver which the passenger held to his head.



The "Last" Word in Elegance—

A "Hursen" Funeral

The charges made for Hursen funerals are from *one-third to one-half* the charges which are usually exacted elsewhere. This sounds amazing to those who have been subjected to an enormous outlay of money for funerals *not* conducted by Hursen.

In spite of this vast reduction in cost to you, the elegance of all Hursen materials and Hursen equipment so generously furnished to you cannot *even be equaled anywhere in America.*

Supreme elegance, and low cost—these are two of the many features which have made "Hursen's" the *largest* and the most *remarkable* institution of its kind in America.

Hursen specially-built funeral automobiles excite universal admiration everywhere. For comfort, roominess and elegance they are *unsurpassed* by many of the highest-priced automobiles of the day. The charges for these Hursen autos are *no higher* than the usual auto hire. *Call Hursen, of course!*

Hursen

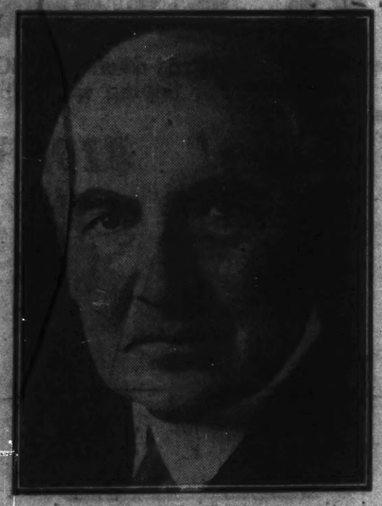
2 HURSEN ESTABLISHMENTS

North Side—929 Belmont Avenue. WELlington 1724
Few doors from Belmont "L" Station

West Side—2346 W. Madison Street. WESt 0100
Immediately east of Western Ave.

South Side—1818 S. Michigan Ave. CALumet 4030
Immediately south of 18th St.

Chicago's Independent Funeral Director



(Moffet Photo)

IN MEMORIAM
of
Warren G. Harding
Late President of the United States
Nov. 2, 1865 Aug. 2, 1923

Boston Store
STATE, MADISON & DEARBORN STS.

Even up in the mountains you breathe no purer, cooler air than in the North American Restaurant

That may sound like an extravagant statement but it is a fact which any ventilating engineer will verify. It is made possible by one of the most scientific air-cooling, washing and circulating systems ever installed—*a complete system*, not a mere "cooling-plant."

Instead of using basement or underground tunnel air [a method very often used] fresh "outdoor" air is drawn from the roof of our building. In a big concrete chamber thousands of tiny streams of cold water are sprayed through it, cooling and removing all particles of dust. Then the air is dried, which insures it being cool without being "clammy" or moist. And every bit of the air in the restaurant is completely changed every three minutes.

It costs us about $25,000 a year to operate this system, but it insures our patrons comfort, no matter how hot and sticky the air is outside. And so we feel it is not an expense, but an investment—an investment in health and comfort.

And this is only one of many things we are doing which are causing the North American Restaurant to be talked about from one end of the country to the other.

Here you "serve yourself" so our prices are low—portions big—quality the best

Combination Salad: Made of fresh, crisp vegetables. The portion is usually ample for two, and without extra charge we include French, Thousand Island or Mayonnaise Dressing 30c

Cold Lamb Tongue: Tender and sweet, a big portion with potato salad 40c

Cold Premium Ham: Boiled in our own kitchen. Not the rolled, stringtied, ready-boiled type which is usually served. A big portion with potato salad 45c

Assorted Cold Meats: A big platter full of the finest cold meats obtainable anywhere, with a generous portion of potato salad 50c

Breakfast Specialties

Honey Waffles: Cooked to your order with 2 strips of bacon, butter and pure maple sap or honey . . . 25c

Bacon and Eggs: 2 fresh eggs fried in butter and 4 strips of bacon . 30c

This is one restaurant where children are welcome!

NORTH AMERICAN RESTAURANT
ESTABLISHED 1891
Northwest Corner State and Monroe Streets
OPEN 7 A. M. TO MIDNIGHT — SUNDAY AND HOLIDAYS, TOO

At Mandel Brothers'—



Forgetting to oil machine that needs it—means trouble. The Premier Duplex does not need it. Its ball-bearing motor is packed in lubricant and will run with velvety ease for years without oiling. This is only one of the many quality points in the splendid new

Premier Duplex

Electric Vacuum Cleaner

From its grip nozzle, more than a dozen new efficiency features, the most important—double action cleaning cleaner.

Price, $60

Let us demonstrate the Premier Duplex to you. No obligation.



End those foot pains

Why endure those foot pains? They are needless—absolutely needless—you can get relief easily, quickly through the use of

Dr. Scholl's Foot Comfort Appliances

We have them here at the store for the kind to fit your particular foot trouble, whether it be weak arches, flat foot, unsteady ankles, tender soles, painful corns, callous bunions.

Expert advice free.

Fifth floor

Mandel Brothers

CHILDREN WORK IN MANY WAYS TO AID TRIBUNE FUND

Boy Can't Sell Lemonade, So Breaks Open Bank.

BY LOUISE JAMES BARGELT.

The children are working in many ways to swell their contributions to THE TRIBUNE free ice and Camp Algonquin funds.

From a Sunday school class and the Y. W. F. M. S. of the Bethel Methodist church comes a contribution of $3 to furnish ice for tots less lucky than themselves.

Another small boy writes in rather dolefully:

"I tried awful hard to make some money last week selling lemonade but I reckon the weather wasn't hot enough for nobody stopped and bought anything so I just broke open my bank and here's 50 cents."

Kids Some Other Mother.

A young girl from a working club on the south side—who asked that her name not be given—sent in $5. Her request with it was rather different from that which a good many girls of 15 might have made. She wrote:

"I am sending this in that some poor, tired mother can go away for a while and rest. I wish I could help my mother to do that but she's gone now. She worked harder than anybody I ever knew—and never got away anywhere. So since I can't send her I'd like to send some other mother like her. I thank you."

Others Helping, Too.

Other people, too, in vastly different lines of endeavor, have been helping to swell our funds. Each of the many hundreds, men, women and children, who listened to the White City Garden Revue last night were helping by their admittance fee to swell the funds—and a big crowd was out, too.

And every one who buys one of the hundreds of "Opportunity" cards, which are being sold throughout the city by Harry Mallone, in the theaters of Ascher & Co. and Lubiner & Trinz, which are distributed by the Diamond Taxi company without charge, and were sold last night at both Riverview and White City—each and every purchaser is doing his or her bit towards the steady increase of the funds.

Missing Alligator Is Terror to North Evanston

Citizens in the north part of Evanston were agitated yesterday by the disappearance of a small alligator, missing from the home of Clyde Winter Jr., 7211 Pioneer road, Evanston. Mr. Winter obtained the animal several months ago in Florida and has been keeping him as a pet. The alligator, still at large, is the terror of small children in the vicinity.

FARE ROBS TAXI DRIVER.

After driving a passenger for several miles yesterday, John Shevlin, 925 South Spring-dale street, a taxicab driver, was robbed of $13 at the point of a revolver which the passenger held to his head.

OAK PARK WOMAN TO HEAD AMERICANIZING WORK AMONG ALIENS



MRS. EDGAR DOOB.

Mrs. Edgar Doob, 1411 South Harvey avenue, Oak Park, was recently appointed Americanization chairman of Cook county by the council of American Legion auxiliaries, it was announced yesterday. She is a member of the Oak Park American Legion auxiliary and has been active in relief work among wounded ex-soldiers at the Speedway and other government hospitals.

Her new duties will consist largely of work among school children, particularly the foreign born, whom she will instruct in flag etiquette, respect and understanding of the Constitution, and loyalty to the United States.

GIRLS HURT BY PLANK MISSILE.

A plank used to cover an excavation in the street was thrown into the air by a street car yesterday, severely bruising Miss Rita Flynn, 7800 South Peoria street; Miss A. Becker, 3803 South Union avenue, and Miss Marie Victory, 2004 North Park avenue.

SIX TERRA COTTA FIRMS FINED ON PLEAS OF GUILTY

Admit Violations of U. S. Anti-Trust Laws.

Six terra cotta manufacturing companies, indicted more than a year ago as the central division of an organization that fixed prices and monopolized the business in nearly every state, entered pleas of guilty yesterday before Federal Judge Adam C. Cliffe. The court imposed fines totaling $13,500, and dismissed the charges against individuals named as their corporations' representatives.

The companies, their officials, and the fines are: American Terra Cotta and Ceramic company, Chicago, $3,000, William D. Gates, president; Denver Terra Cotta company, Denver, $1,500, George P. Fackt, vice president; Midland Terra Cotta company, Chicago, $3,000, Hans Mendius, president; Northwestern Terra Cotta company, Chicago, $3,000, Harry J. Lucas, vice president; St. Louis Terra Cotta company, St. Louis, $1,500, R. F. Graetz, vice president; Western Terra Cotta company, Kansas City, $1,500, William Tinnerman, president.

One Case Goes Over.

The Winkle Terra Cotta company, St. Louis, jointly indicted, entered no plea, and the case against it was carried over till the fall term for trial.

The indictment charged that the defendants were members of the National Terra Cotta society, organized in 1911. During the three years previous to the indictment, it is alleged, the defendants engaged in interstate trade, violating the provisions of the anti-trust law against fixing prices, limiting territory, and creating a monopoly.

Lumber Case Argument Postponed.

Attorneys Roger Shale, special assistant to the United States attorney general, and Thomas J. Howe, special assistant to the United States district attorney, representing the government, and Attorney Stephen Hurley appeared for the defendants.

Judge Cliffe postponed until Sept. 22 arguments for a new trial in the case of the Andrews Mill and Lumber company and forty other defendants, recently found guilty of violating the Sherman law.

Demand for Opera Seats Found Unusually Large

The number of applicants for season tickets for the 1923-24 Civic Opera is unusually large, it was declared yesterday by the subscription department. Many in the suburbs and towns farther from Chicago are applying for subscriptions. The management says there is still opportunity to obtain good seats for subscription performances.

HALE HOLDEN JR. AND MISS COTTON WED IN DULUTH

Society Folk of Chicago Among Attendants.

The marriage of Miss Josephine Cotton, daughter of Mr. and Mrs. Joseph Bell Cotton of Duluth, Minn., and of New York, o Hale Holden Jr., son of Mr. and Mrs. Hale Holden of Chicago, took place last evening in St. Paul's Episcopal church, Duluth, and was followed by a reception at the residence of the bride's parents, 2165 East First street.

Orchid pink and silver were effectively combined in the gowns of the bridal attendants, while pink roses and blue larkspur formed a background for the bridal party.

The bride's white satin wedding gown was of the sleeveless fashion, draped in long, straight lines, with a panel back. Extending the entire length of the court train was a panel of rose point lace over flesh colored tulle, and the same lace embellished the bodice. The bridal bouquet was a shower of white orchids, roses, and valley lilies.

Sister Is Maid of Honor.

The bride's sister, Miss Mary Louise Cotton, served as maid of honor and the bridesmaids were Miss Eleanor Holden and Miss Harriet Lowden of Chicago, Miss Frances Sellwood and Miss Elizabeth Lyman of Duluth, Miss Margaret McClintic of Pittsburgh, Miss Katherine Dalrymple of Minneapolis, Miss Natalie H. Jourdan and Miss Louise Callender of New York.

All were gowned alike in soft charmeuse of orchid pink with wide flounces of crystal lace, and long-waisted tight bodices. Streamers of crystal beaded satin fell from the right shoulder and short trains of moire ribbon were caught at the waist line with huge rosettes. They carried arm bouquets of Premier rose and pink sweet peas.

Mrs. Cotton, the bride's mother, was gowned in Nile green crepe, heavily beaded in crystal, and Mrs. Holden, mother of the bridegroom, wore gray chiffon embroidered in cut steel. Both carried lavender orchids.

Chicagoan Is Best Man.

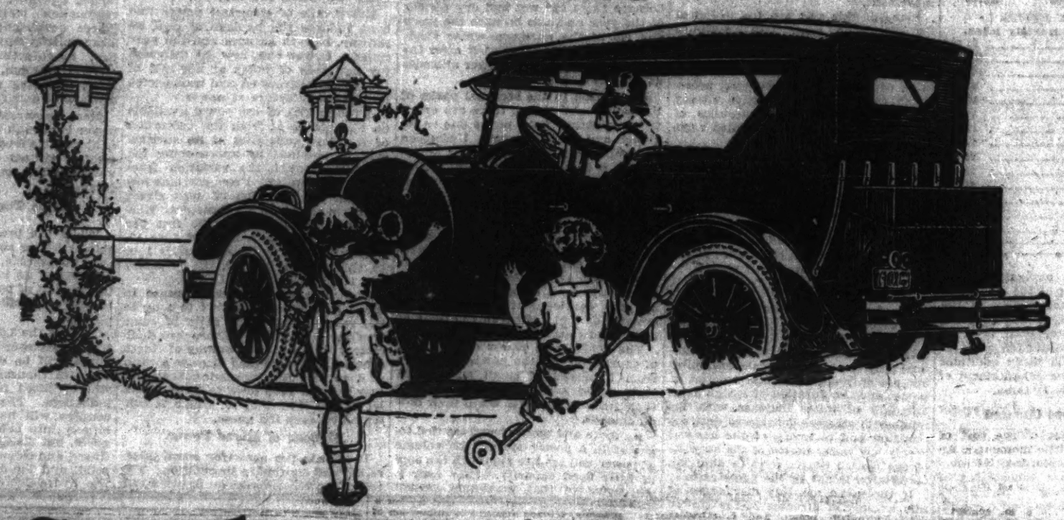
Clymer Bowen of Chicago was best man, and ushering were Yates Gorham Smith of Detroit, Nathaniel T. Guernsey of Greenwich, Conn., Robert Warren and Edison Dick of Chicago, and William F. May of Norfolk.

Mr. and Mrs. Holden left immediately for a month's visit at Banff and Lake Louise. They will return to Duluth about the middle of September and will then motor to Chicago, where they will be at home after October 1 at 400 Deming place.

Touring $1065
Roadster $1065
Sedan $1495

JEWETT SIX
PAIGE BUILT

Special Touring $1220
Special Roadster $1195
Special Sedan $1695
Prices at Detroit. Tax Extra



See the New Jewett Six

12 Major Improvements at No Advance in Price

Fifty thousand Jewett owners testify that Jewett Six is the most car for the money that has ever been built! Now—the NEW JEWETT SIX tops all former achievements!

Here are twelve important improvements which add sensibly to Jewett Six's value, sturdiness, comfort and completeness. Read what the NEW JEWETT SIX now gives you in addition to its established superiorities. More than ever Jewett Six now dominates the $1000 class.

1. Large brake drums. Now 14 inches in diameter. Added strength, absolute safety. 18.21 pounds per square inch of braking surface. More than any car its size.
2. Heavier, stronger wheels. More bolts. Larger spokes. A 25% greater margin of safety than ever offered in a car this size.
3. Positive pressure chassis lubrication, using oil not grease. Avoids the mess of grease cups. Masters squeaks. Insures long life in all working chassis parts.
4. Improved valve mechanism—runs in bath of oil—is practically noiseless and will long outwear usual design. Experienced motorists particularly will approve.
5. Improved Rayfield carburetor. Increases gasoline mileage about 10%. Gives smoother, faster action in get-away with no sign of "fuss."
6. New position of gear-shift lever; now immediately under driver's hand—no reaching.
7. New type of spark and throttle control. Smart in appearance; safer; more convenient. A distinct improvement that appeals to all drivers.
8. New instrument board assembling instruments in oval panel. More convenient; quicker, easier vision day or night. Compact; neater in appearance.
9. New type non-glaring reflectors in headlights. Legal everywhere. Reduces annoyance for oncoming drivers. Provides wonderful illumination.
10. Thicker and more comfortable upholstery in open models. Easy spring action, soft cushion effect, a delight to women.
11. Deeper front seats with back tilted to give easier driving posture; longer leg room. A really restful, easy car to ride in.
12. New pattern velour upholstery on standard Sedan models. Makes a rich looking car.

In addition to these twelve improvements, and refinements too numerous to mention, you get in this NEW JEWETT SIX the same sparkling performance that won a nation. Its full 50 horsepower Paige-built motor fills the hood. It drives from 2 to 60 miles an hour in high. Picks up from 5 to 25 miles an hour in 7 seconds, in high gear. Passes most any car on any hill.

High-pressure, hollow crankshaft oiling system—the same as used on the big Paige and other top-quality cars—insures long motor life. Two gallons of oil per minute are forced through all main and connecting rod bearings.

For a year and a half Jewett Six has been out-performing other cars. Jewett Six buyers are enthusiastic. Now—with 12 important improvements, and a host of refinements the NEW JEWETT SIX is far and away the most sensational value the market affords.

Drive one of these NEW JEWETT SIXES. Let your wife drive. All Jewett dealers are ready to show you. A telephone call will arrange a demonstration. Be among the first!

BIRD-SYKES COMPANY

2215 So. Michigan Ave. Open Sundays and Evenings Phone Calumet 6060

Paige and Jewett Dealers in Chicago and Suburbs

AUBURN PARK MOTOR SALES, 7613 South Halsted Street
BROADWAY GARAGE, Melrose Park, Ill.
BROADWAY MOTOR SALES, 6135 Broadway 1133 Lawrence Ave.
HURLBURT MOTOR CAR CO., 2826 West North Avenue
LEWIS BROTHERS, 3932 Irving Park Blvd.
LINCOLN PARKWAY MOTOR SALES, 2476 North Clark Street
FAMOUS MOTOR SALES CO., 18645 South Michigan Avenue
OAK PARK AUTO SALES, 820 W. Madison St., Oak Park, Ill.
OGDEN MOTOR SALES CO., 3854 Ogden Avenue
PEARL MOTOR SALES CO., Milwaukee Avenue at Spaulding
TRACY HOLMES MOTOR CO., 1827 Davis Street, Evanston, Ill.
WEST ENGLEWOOD MOTOR SALES, 6401 South Ashland Avenue
WEST SIDE PAIGE SALES, 4046 Washington Blvd.
WOODLAWN MOTOR SALES, 6136-38 Cottage Grove Avenue

At Mandel Brothers'—



Forgetting to oil machinery that needs it—means trouble. The Premier Duplex does not need it. Its ball-bearing motor is packed in lubricant and will run with velvety ease for years without oiling. This is only one of the many quality points of the splendid new

Premier Duplex
Electric Vacuum Cleaner

From its grip nozzle, more than a dozen new efficiency features. And most important—double action—to clean cleaner. Sixth floor.

Price, $60

Let us demonstrate the Premier Duplex to you. No obligation.



End those foot pains

Why endure those foot pains? They are needless—absolutely needless! For you can get relief easily, quickly through the use of

Dr. Scholl's Foot Comfort Appliances

We have them here at the store—just the kind to fit your particular form of foot trouble, whether it be weakened arches, flat foot, unsteady ankles, tender soles, painful corns, callouses, or bunions.

Expert advice free.

Fifth floor

Mandel Brothers



At the end of a day of work or play—

THE ONTRA

Hard indeed to please would be the person who could not select from among the extremely wide assortment of delicious dishes in the Ontra a breakfast, luncheon, dinner suited to his preference—exactly.

And are you aware that the bakery department (Wilson Avenue Ontra) is, by the quality of its products and by its moderation of price, winning patronage from all parts of Chicago—and even from many suburbs?

ONTRA CAFETERIA

Miss Dutton Invites You

Seven Days a Week Uptown—Six Downtown

123 North Wabash Avenue, Bet. Randolph and Washington
231 South Wabash Avenue, Bet. Adams and Jackson
1004 Wilson Avenue, Bet. Sheridan and Kenmore

TRIBUNE OFFERS HYDRO-ELECTRIC SYSTEM FOR U. S.

Would Hitch Seasons to All Industries.

(Continued from first page.)

in the same general mountain or drainage system already has actually been enhanced by linking the generating stations into a common transmission system and thus taking advantage of the diversity factor of their flood stages.

Practice seems to have leaped ahead of theory here. Already we know that in such cases the whole develops more power than the sum of the parts—developed as parts, but as it was for THE TRIBUNE first to hint at such a possibility, so it is for THE TRIBUNE in this sketch first to declare its faith on a continental scale.

Putting Continent to Work.

The studies made by THE TRIBUNE are yet fragmentary, but already they warrant the belief that when the streams of the entire continent are linked it will be profitable to develop the flood capacity of them all, because the procession of the seasons is such that the flood crests of the entire continent are distributed throughout a great portion of the year. As more distant and less known streams are intertwined into the synthesis the figures display an amazing tendency toward a common denominator, a fairly horizontal curve, or a constant power load—whatever one may choose to call it.

But in addition to this THE TRIBUNE's studies of the consumption side of the power problem appear to show that hitherto undreamed of economies are possible, because the daily peaks of electric consumption from the Atlantic to the Pacific and from the gulf to the great north woods are distributed through the daylight hours so as to even up consumption in a manner impossible of local or sectional attainment.

The differences in time from east to west are supplemented by the varying lengths of the winter and summer day from north to south. The possibilities revealed by THE TRIBUNE'S investigations are derived not so much from the nature and technique of hydro-electric generation as from the additional productivity and distributive economies made possible by pooling its transmission on a thoroughly continental scale.

Power of Four Rivers.

How the linking of the rivers for power purposes will increase the horse power that can be economically developed can best be grasped from a small concrete example. It is not practical in an outline sketch of this sort, to be read by laymen, to take in too much territory, too many rivers, or too many figures. But to get the idea it is necessary to examine the tables printed in connection with this sketch and map.

The figures give the mean monthly discharge in cubic feet per second for four well known rivers fairly well spaced across the country. As is well known, the amount of water power that can be developed depends upon the amount of water discharged and the fall of the river. The tables show the seasonal variation in the amount of water discharged by the Susquehanna, Tennessee, Colorado, and Ottawa. The extremes of variations in three of the rivers are indicated by maximum and minimum figures attached to the table.

Streams Work and Rest.

On examining the tables the reader will note at once that the Tennessee is delivering a great volume of water in January when the Ottawa is very low. By June the Tennessee's discharge is less than half of that in January, but the Ottawa is delivering over twice as much as it was when the Tennessee was at crest. In May the Ottawa reaches its maximum, and the next month the Colorado is in flood to boost the power from the failing Canadian. In July there is still a big flow in the Colorado.

Now note how the Susquehanna begins to come up in September as the others shrink. Bear in mind that while the Susquehanna is coming in to boost with her secondary flood stage of the year, in northern Canada and Alaska streams fed from melting snow and ice, which were frozen until the late spring, are now pouring out hundreds of thousands of cubic feet per second and northern lakes are full. They will be freezing soon, but the Ottawa is coming up a bit in October, and by December the Tennessee doubles her October discharge.

Vast Hydraulic Engine.

Multiply these tables many times, take in the whole seasonal shift of the continent, tie in myriads of small streams, envision the melted ice foaming down mountain gorges, and the August snowstorms on top of the continental divide. Truly, North America is one vast hydraulic engine, throbbing with power throughout the year. We shall soon cease to think of it as so much dead rock and earth to live upon.

The relations noted here between four rivers indicate a tendency which becomes more pronounced as more rivers are taken into view. There are records of stream flow available from about 5,000 different points within the United States. The multitude of variables in a continental stream system can only be imagined and will call for astronomical mathematics when a full appraisal of continental power is started.

The flood crests are not only spaced out over the year, but from headwaters to sea level. As the floods move down the rivers past successive power plants they lengthen the period of maximum power in their water sheds. The flood records of the weather bureau display an astonishing variation in the dates of high water peaks at the same points on the same rivers. The highest floods ever noted on some of the big tributaries of the Mississippi at the same point are many months apart.

Rivers Hurry, Then Relax.

For instance, historic peaks of the Tennessee at Chattanooga were on Nov. 22 and March 11; on the Red at Shreveport, La., on Jan. 2 and May 21; on the same river at Garland, Ark., May 19 and July 17; on the Cumberland at Nashville Jan. 23 and April 2.

There is a variation of years as well as of seasons; for instance, the mean yearly discharge of the Mississippi at Keokuk varied from 76,200 cubic feet per second in 1916 to 45,800 in 1921.

Within the monthly periods shown in the tables of mean monthly discharges there are highly important variations and flood crests. The southern streams, for instance, are usually low in August at a time when streams of the Pacific northwest are often close to their maximum, but in August and September the streams of the south Atlantic water sheds have a remarkable number of temporary floods from heavy regional rains.

Floods Are Important.

Such floods in a continental power system are, of course, important, both for direct contribution of energy, and for storage. October floods of this character are frequent on the Appalachian rivers as far apart as Delaware and Cumberland. In one period of three years the Cumberland at Burnside, Ky., showed October maximums of 43,900, 34,800, and 7,940 cubic feet, respectively. The upper Mississippi usually comes up in the fall. The Yadkin in North Carolina and the Chattahoochie in Georgia also show these autumnal floods in what is their usual low water period.

The Niagara, although shown in the tables, was omitted from the illustration of seasonal variation because it is destined to play a special part in the stabilization of the water supply of the continental power system because of its relation to the great lakes.

But taking the sum of the mean monthly discharges of the five rivers, the discharges of which are shown in the tables, we find that the variation of the five together ranges from 290,433 in October to 497,000 in April. Compare this with the variation of the Colorado from 8,000 in December to 64,000 in June or the Tennessee from 20,000 in October to 110,000 in March.

Stabilizing Continent's Efforts.

It takes no wild flight of mathematical imagination to foresee a continental constant incubating in such numerical eggs. Observation of the tables of mean monthly discharges of the Niagara will serve to introduce the immense possibilities of stabilizing the continental output of power throughout the year by storage methods, which nature has already provided in great part.

The table shows that the Niagara is an unusually steady stream. Its discharge does not vary from minimum to maximum in a greater ratio than 1 to 2, even under varying wind pressure, while the ratio of lowest water to peak flood of most rivers runs from 1 to scores or hundreds. What is characteristic of the Niagara is true of other streams heading in or flowing through lakes, as most of them do from Chicago to the Arctic ocean.

How Great Lakes Vary.

The lakes, including the great lakes, are themselves variable in volume and level, but not merely seasonally. They vary over great periods of time, the great lakes' cycle running near seven years from low to high. The excess water of the peak years can be impounded and used as a booster for a continental power system, while a normal outflow of the lakes can be constantly maintained.

THE TRIBUNE confidently expects to see the upper Mississippi drainage system connected with the lakes, so that the floods of the upper valley will be impounded in them and later turned back into the Mississippi through the present drainage canal and its future extensions.

This will undoubtedly form the eventual system of flood control to protect the lower valley, assisted by storage of the headwaters of the Ohio and Missouri systems.

Protecting Lake Levels.

Plans for "corking up" the great lakes to maintain desired levels are already in existence. It is entirely feasible to extend these plans in order to impound within those great natural mill ponds the spring flood waters of their drainage basin and such other basins as may be connected with it. Retention of these flood waters in the lakes will eliminate currents in the St. Lawrence, which now offer difficulties to navigation of that river. Later in the year these impounded floods can be turned into the Mississippi drainage system through the present Chicago outlet, to raise the level of the Mississippi and its Illinois tributaries, thus abolishing the annual low water stage that hinders navigation from the gulf to the heart of the continent.

Because of the vast surface of the lakes, such impounding and releasing operations would alter their level by only a few inches, while the mass of water involved would mean additions to power and effective enhancement of the flow of navigable streams.

Old Proportions Changed

Former calculations of the cost of such a task are of little moment in an age when power development is revolutionizing all former conceptions of hydraulic engineering. Navigation and flood control projects, once considered extravagant, become feasible and cheap with increasing demand for power.

As an example of how the continental character of the power system will affect the economics of its construction and operation at every turn, it should be noted here that the value and earning capacity of every plant will be increased because of the fact that it is a part of such a system, far beyond any possible value for a separate development.

While it is impossible, from the data at hand, to offer definite estimates, THE TRIBUNE has been enabled to reach the conclusion that, in a system such as it contemplates, the value of practically every existing power property would be doubled, and the cost of electric current on the generator switchboard would be halved.

In this connection THE TRIBUNE desires to acknowledge and extend thanks for the data on stream flow and hydro-electric operations supplied by a large number of engineers, executives, and power companies in response to requests for information. The number is so large that it is impossible to make more definite acknowledgment at this time for the invaluable assistance given THE TRIBUNE.

Storing Streams' Power.

In addition to the possibilities of storage indicated in the continental lake system, storage works will inevitably be built to realize the utmost constant power from streams with high heads of water.

On the bulk of the low head streams, however, power plant construction will take the form of "overdevelopment"; that is, the construction of power plants in series from headwaters to mouth, to develop the flood power of the stream as it comes down. The increasing use of systems of automatic control for chains of power plants has already greatly reduced the labor and other costs of such series of plants on the same or neighboring streams, and made profitable the development of many streams once considered too small.

Because every part of the continental system can derive power from any other part, storage may be concentrated. Only the most economical and best producing storage projects need be developed at all. The use of power from released storage water will also be concentrated in point of time, because the part of the year in which such reserve power will be needed will be reduced by the linking up of the seasonal flood powers of the whole continent.

Vast Project Economical.

A smaller total of storage will be required to produce the same amount of constant power from a continental system than would be needed for plants developed apart. The extent to which the Great Lakes alone could be used as reservoirs of power to boost a continental system through a seasonal or cyclical low water period seems almost without limit. The number of outlets that can be cut from the Great Lakes is limited only by the economics of the problem. Storage of one extra foot of water in the Michigan-Huron system would make available power in such enormous quantities that the figures are startling.

The problem of transmitting electric energy to any desired distance has been essentially solved, in the judgment of many electrical engineers. The question of the distance to which any given amount of power is to be transmitted is no longer determined by technical limitations but by the economics of the case. The market for power and the price are balanced against the cost of the transmission system—that is all.

Sketches Trans-U. S. Plan.

Frank G. Dean of San Francisco, one of the engineers responsible for the development of superpower lines in California, has sketched in considerable detail a proposed national transmission system to connect up water power and steam generating plants from coast to coast. Such plans contemplate interchange of power over 220,000 volt power lines, such as are now coming into use in California, although it may be necessary to build lines up to 350,000 volt capacity to make the water power of the Sierras available to the prairie states.

As far as THE TRIBUNE'S investigations have gone, it appears that the trunk lines for such a system as it contemplates will probably be of greater voltage than either of these figures. The technique of even higher voltage transmission is being worked out in laboratories of the big electrical companies. They are talking a million volts.

Production of 1,000,000 and 2,000,000 volts for testing insulation systems is an accomplished fact. Interesting experiments are said to be under way, inspired by the prospect of transforming very high voltage alternating current into direct current of much greater potential.

Carrying 1,000,000 Volts.

It is said that direct current of enormously high voltages would share the transmission advantages of high tension alternating circuits, without the strain and breaking effect which is one of the problems of transmission. Direct current of a million volts obtained from alternating currents is an alluring prospect in the consideration of the continental power system, but not of prime importance. Existing forms of generation and transmission are sufficient. The potential of long distance power lines may be kept practically constant from end to end. This makes it possible to take current off the lines and put it on at any point without difficulty, and also makes the circuits reversible, thus giving electric "traffic" all the flexibility of railroad movement.

Plans of this sort are too technical for discussion here. THE TRIBUNE'S conception of the continental power system based on maximum hydro-electric development synchronized in operation with seasonal floods, must necessarily await a comprehensive survey and valuation of the hydraulics of North America before a detailed exposition can be made.

One of the astounding negligences of our epoch has been the neglect of government or industrial capital to undertake such a survey and synthesis. But the data available in scattered reports of government, states, and individual engineers when assembled all tend to raise the estimates of water power available for the American people.

More Rivers, More Power.

The more streams that are considered together, the higher the potential horse power becomes. In a limited exposition of this sort it has been practical only to cite small scale examples, but not only does the total amount of power and the duration of a high average flow of water increase with the number of streams considered, but the duration and intensity of the general yearly low water period of the streams of the United States tend to diminish materially, if not in the same ratio.

If the mean monthly discharges of any number of streams in the United States be added together for any one low water month the general minimum thus obtained tends to rise above the sums of the lowest mean monthly discharges of the streams.

There will be "secondary" power developed in the continental power system, but most of what is new "secondary" power on separate developments will become primary power.

Some Later Considerations.

It seems probable that a continental system will develop far more primary power than America will need for generations for all our work, but it is interesting to note that there are forces now in evidence in agriculture, transportation, and industry which are making them more flexible in time and flattening out their peaks. It will be increasingly possible to coördinate industrial effort to periods when the greatest volume of power is available, if that should ever be necessary.

Discussion of this may well wait. The immediate task is an adequate survey of the flow and storage possibilities of the subarctic and mountain streams of this continent.

It seems highly probable, from what THE TRIBUNE already has learned, that in the streams of Canada and Alaska may lie the solution of the whole low water problem. These rivers head in snow and ice. They come to full flood as the southern streams are receding.

Uniting North, South.

From their connection with lake systems it seems probable that the application of storage methods will make it possible to impound the floods from melting snow and ice for regulated discharge over the period in which the streams of the south reach their low level. The southern streams begin to rise as freezing begins in the north. The Alaskan and Canadian streams seem destined to play a most important part in continental power. It is not extravagant to entertain the hope that their development may obviate the necessity of building any more auxiliary steam plants in aid of hydro-electric generation.

In summary, THE TRIBUNE'S plan is the mobilization of flood peaks—big and little. The seasonal flood crests occur because there are wet and dry periods of the year and also because the snow and ice of the northern water sheds and the higher altitudes melt after the floods come down in the lower altitudes and in the south.

In addition to the seasonal peaks of the continental rivers, there are every year temporary flood peaks due to regional and local storms. Unforseen and impossible to forecast, it is nevertheless a fact that these local vagaries in the mass have great power value.

Iowa Records Valuable.

For the smaller streams of Iowa this "diversity factor" of their flood stages has been determined to a considerable degree of exactitude, and the result has led one large electric corporation to embark on a campaign to encourage the development of the smaller streams of that region on the basis of their flood capacity.

The continental power system will, of course, receive the power generated from hundreds of small streams at their peaks and feed power back to their transmission web when their flow diminishes.

As more and more rivers are tied together in a power system the volume of power will tend to approach the sum of their flood capacity. How near it will come to that maximum cannot now be calculated, but the probabilities are that it will not be far short of the sum of their mean flows in flood months. There also is every indication that the more completely continental the system becomes the less variation there will be in the power supply throughout the year and, therefore, the less worry about variations in the load.

Effects Saving of Power.

Right here it is interesting to note, by way of parenthesis, how the development of a continental system will also tend of itself to reduce peaks in the industrial effort of the nation and also to diminish the demand for power while increasing the supply.

Every mile of electrical power line built reduces the haulage of coal by railway, both in autumn and the year round. Power can now be delivered for hundreds of miles at one-half of the freight charges on coal transported for the manufacture of power.

A rough idea of the power available on this continent from the utilization of the flood capacities of its streams may be obtained by approaching the problem through the variation from low to high water. From extreme low to peak the variation of most rivers is enormous. The Mississippi at Keokuk goes from 20,000 cubic feet per second to 300,000, a ratio of 1 to 15. The ratio for the Connecticut is 1 to 40, the Missouri 1 to 29, the Delaware 1 to 175, the Merrimac, 1 to 69.

The variation of rivers appears to range from the Niagara's 1 to 2 up to the zero to thousands ratio of some western "streams." There are indications that a general survey of North American streams may disclose a ratio of 1 to 25. But, assuming that this is a ratio of rare lows to flash floods, let us put it at 1 to 10, which is conservative, even if a guess.

Millions of Horse Power.

It affords the basis for some interesting and legitimate speculation. The federal power commission issues a tentative estimate of the minimum potential water power of the United States, based on the average periods of lowest flow in each year of record. This is getting down pretty close to dry bed. The estimate foots up about 28,000,000 horse power.

It does not include the smaller streams, and leaves out Canada. On our 1 to 10 basis, the horse power capable of development under a continental system would amount of 280,000,000. Approximately this is far more than twice the power of all kinds now installed in the United States, and most of the installed power is not employed except for brief periods of time.

It is in the form of animals on farms, gasoline, and other internal combustion motors, existing water power developments, windmills, and steam plants employed in public utilities, manufacture, mines, farming, electric traction, and steam locomotives, including all in reserve, retirement, and undergoing repairs.

Mere enumeration of this installed power is enough to show that the power obtainable from a continental hydro-electric system will supply America now, and for some generations, if not forever.

Stride Toward Efficiency.

While the proposed system will be able to deliver power in quantities now only imaginable, at far less cost than at present, its installation will reduce the amount of power required and lead to the more efficient use of that employed.

Most of the 3,000,000 steam and electric horsepower now installed in coal mines will be disposed with. Hundreds of thousands of hardy workers will be lifted from mines into other industries. The coal resources of the country will no longer be turned so largely into ashes, cinders, and inert gases, but distilled into chemicals, fertilizer, and concentrated fuel—gaseous, solid, and liquid. It is probable that the hydro-electric system will supply heat direct to many metallurgical operations.

The unique economy of the continental system will come from the rotation of the earth and its inclination upon its axis. The great problem of the electric industry today is the load factor. Electrical engineers have said that the life of the industry is diversity of load, which means a diversity of uses for electrical current to avoid the waste of capital, labor, and fuel involved in providing current to meet isolated peak demands, daily or seasonally.

An All-Performing Giant.

It is probably unnecessary to point out that the greatest diversity of load can only be attained by a continental system, embracing all industrial tasks. Merely to enumerate the sorts of installed power that the hydro electric system will displace is to indicate the multiplicity of new work to be imposed on it, and its distribution in space and time.

But the peak load caused by the demand for lighting and the related power demand for electric railways and the commercial and industrial uses, associated with work done under artificial light will be profoundly modified by the integration of the industry into a continental system. The big daily peak for all city electric systems, which must be provided for by adequate investment, comes about 5 or 6 o'clock in winter evenings. When homes and stores are lighted up, and the transit systems call for maximum power to take the workers home, while many factories are still running.

Flattening Peak Load.

Due to the four hour difference in time from Halifax to Tacoma, and the varying length of the day which finds Calgary folk in summer playing ball long after New Orleans has passed through her brief subtropical twilight, the evening peak will be flattened out on a continental power system.

The peak load will start in the northeast of the continent at Halifax and sweep south and west in slow waves across to the Pacific and the gulf. By the time San Francisco and New Orleans are calling for the maximum of power, New York's workers have arrived at home, and Montreal has gone to bed.

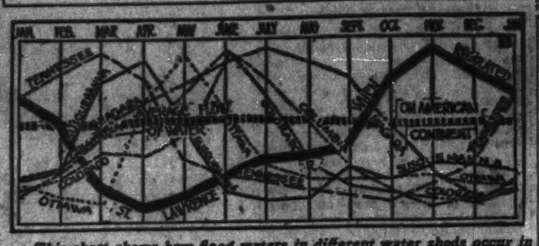
With a continental power system, power can be applied at any moment anywhere—power that travels 186,000 miles per second, moves itself, and pays it own freight.

PACIFIC STATES PLAN FIGHT ON PITTSBURGH PLUS

Colorado and other states of the Mountain Pacific group are soon to enter the fight against "Pittsburgh plus," recently invigorated by concerted action in the middle west, according to announcement made yesterday at Salt Lake City by J. W. Coverdale, executive secretary of the American Farm Bureau federation.

Gov. Mabey of Utah, as well as chief executives of other western states, has already actively entered the fight, Mr. Coverdale declared. Other states mentioned as vigorously opposing the present practice under which steel products are sold on the basis commodity price at Pittsburgh, plus the freight rate from Pittsburgh, irrespective of the point of origin of the shipments, are California, Montana, Idaho, Wyoming, New Mexico, Arizona, Nevada, and Washington.

Making Rivers Work Together



This chart shows how flood waters in different water sheds occur in different months. The artist has drawn a line showing the St. Lawrence river under artificial regulation. The accompanying table of figures shows the volume of that flow at points where it effectively can be measured. The story itself tells how these river conditions can be met so the rivers can be made to work together toward the common purpose of supplying electric power to run American industries, light them, as well as cities and homes, and run the necessary transportation systems.

COLORADO RIVER AT YUMA.
Mean monthly flow—1904, 1905, 1907, 1908.

January	19,000
February	14,000
March	24,000
April	25,000
May	24,000
June	24,000
July	45,000
August	32,000
September	13,000
October	11,000
November	9,000
December	8,000

Average, 24,000.
May, June, July—Maximum, 70,000 to 110,000.
January, February—Maximum, 8,000 to 8,000.
Mean, 19,700.

SUSQUEHANNA RIVER AT HARRISBURG.
Monthly flow—1915.

January	90,300
February	84,000
March	88,900
April	102,000
May	49,500
June	12,400
July	5,400
August	9,300
September	36,400
October	24,100
November	82,100
December	83,300

Average, 37,500.
Maximum, 246,000.
Minimum, 5,600.

NIAGARA RIVER.
Mean monthly flow—1898 to 1902 and 1907 to 1916, inclusive.

	Mean.
January	177,000
February	174,500
March	181,500
April	188,500
May	200,500
June	207,000
July	205,500
August	200,000
September	195,000
October	190,000
November	185,000
December	179,500

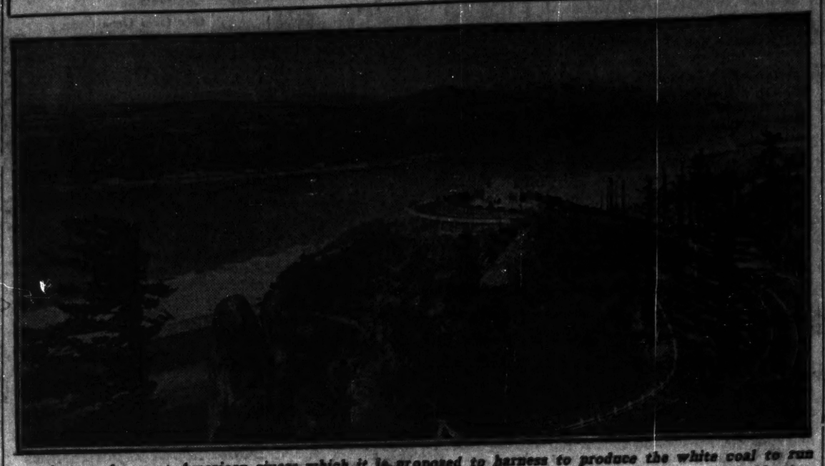
OTTAWA RIVER.
Mean monthly flow for 1905 and 1906.

Jan.	36,000	41,000	38,500
Feb.	39,000	45,000	37,500
March	37,000	49,000	32,500
April	95,000	75,000	35,000
May	125,000	121,000	123,000
June	96,000	134,000	110,000
July	54,000	67,000	61,500
Aug.	45,000	39,000	42,000
Sept.	28,000	25,000	21,500
Oct.	40,000	28,000	70,000	45,333 1-3
Nov.	47,000	30,000	45,000	40,333 1-3
Dec.	41,000	35,000		33,000

TENNESSEE RIVER.
Forty-eight years' monthly mean.

January	85,000
February	100,000
March	110,000
April	92,000
May	50,000
June	37,000
July	35,000
August	27,000
September	22,000
October	20,000
November	27,000
December	47,000
Maximum	450,000
Minimum	5,200

ONE OF THE POWER RESERVOIRS



Among the great American rivers which it is proposed to harness to produce the white coal to run industrial enterprises and to light cities is the Columbia. This picture was taken at one of the famous scenic points along the Columbian highway during the visit of the late President Harding to the northwest, en route to his Alaskan goal.

High Blood Pressure

If you think you have High Blood Pressure, or have any of the symptoms, consult your doctor and have him make a test; or, if you prefer, we shall be glad to refer you to a reputable physician who examines for big life insurance companies, who will take your blood pressure for a small fee. Find out for your own satisfaction whether your blood pressure is above normal.

Age 65

August, 1922—Blood Pressure, 220
November, 1922—Blood Pressure, 150

Let us send you a copy of this Chicago man's letter telling how one case of Witter Water helped him. We show our faith in Witter Water by giving you the privilege of paying for it while you are using it. Witter Water is a natural remedy from California and is prescribed by many physicians.

Call at our office for a sample Mail coupon for Free Book

CT-8-5 Phone Wabash 1123
WITTER MEDICAL SPRINGS AGENCY,
625 S. Dearborn St., Chicago, Ill.

Gentlemen: Without any obligation on my part, send me details regarding Witter Water Treatment for High Blood pressure.

Name .....
Street .....
City and State .....

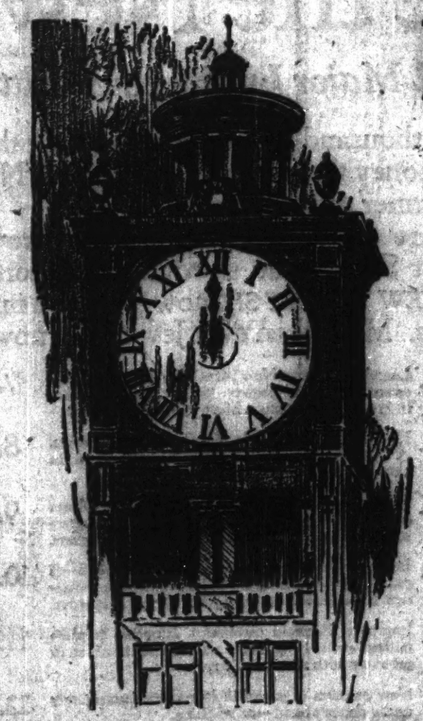
SPRATT'S DOG FOODS Make Happy Healthy Dogs



Your dog will enjoy SPRATT'S OVALS, the new pocket dog biscuit for all sizes and breeds. They make an ideal change from the steady diet of SPRATT'S Dog Cakes and Puppy Biscuits.

Write for sample and send 2c stamp for new catalogue C on feeding.

SPRATT'S PATENT LIMITED
Newark, N. J.



Last Night at Midnight

The New Machine Switching Telephone System in STA te Office Was Put in Operation

Hereafter all STA te subscribers will dial their calls instead of giving them to an operator.

If you are a STA te subscriber and are not sure that you know how to use the dial telephone, there are four convenient sources of information:

1. Call at our Business Office, 212 West Washington St., and let us demonstrate it to you.
2. Telephone to our Business Office, OFFicial 9100, and, if necessary, a representative will call on you.
3. Refer to the Booklet of Information.
4. Consult the Information Section of the Directory, pages 4 and 5.

If you have not received a copy of the booklet—call our Business Office, OFFicial 9100

Please Note—Only those subscribers having telephone numbers with the prefix "STA te" are affected by the present change. All subscribers except STA te and CENtral continue to call the operator as usual.

ILLINOIS BELL TELEPHONE COMPANY
"BELL SYSTEM"

Se



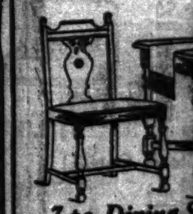
Sale Price, $42
Tudor Oak Bedroom Su



Sale Price, $159
Reduced from $210
Mahogany writing desk with three large drawers and plenty of writing space
These two desks are part tables, desks and secr



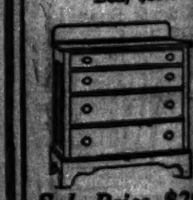
Sale Pr
Reduce
Overstuffed davenpo armchair to match



7-pc. Dining Su
Redu
Extension dining ta chair. Italian desig sold separate at: ta arm



Sale Price, $7
Dresser of brow mahogany and gum chiffonier to match i
Dressing table, $5
Bed, $39.50



Sale Price, $29
Ivory enameled chiffonier
Part of our large showing of low-priced bedroom furniture specially reduced for this sale



Large overstuffed

CHICAGO
Wabash Avenue and
Washington Street

TOBEY

NEW YORK
Fifth Avenue and
Fifty-third Street

Furniture · Curtains · Rugs · Interior Decoration

Semi-Annual Sale *of* Furniture



Sale Price, $42 — Tudor Oak Bedroom Suite.

Sale Price, $49 — A Toilet Vanity to match is, sale price, $47

Sale Price, $35



Sale Price, $159
Reduced from $210
Mahogany writing desk with three large drawers and plenty of writing space

Sale Price, $235
Reduced from $350
Queen Anne two-tone mahogany table desk—30x66-inch top

Sale Price
Velvet seat, $37
Mohair seat, $45
Chair to match.
Velvet seat, $36
Mohair seat, $44

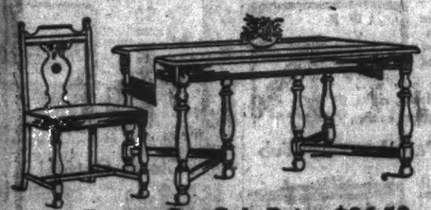
These two desks are part of a large purchase of writing tables, desks and secretaries at a 33⅓% discount



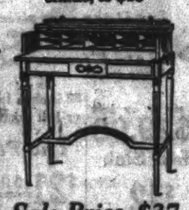
Sale Price, $145
Reduced from $195
Overstuffed davenport, covered in mohair. An armchair to match is $74; reduced from $95



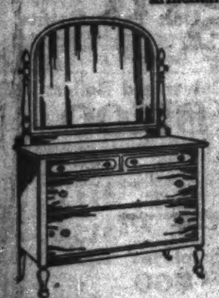
Sale Price, $38
Easy chair covered in velvet. The lamp, complete with shade, is $15



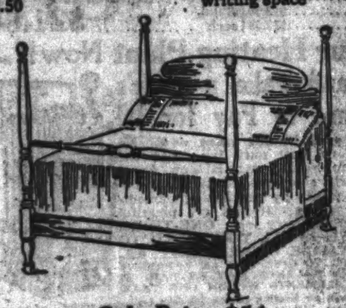
7-pc. Dining Set, Sale Price, $86.50
Reduced from $124
Extension dining table, 5 side chairs and 1 armchair. Italian design. Walnut and gum. Pieces sold separate at: table, $33; side chairs, $8 each; armchair, $13.50



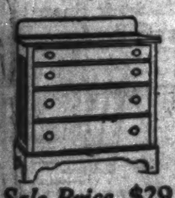
Sale Price, $37
Reduced from $62
Mahogany writing desk with spacious drawer and ample writing space



Sale Price, $75
Dresser of brown mahogany and gum. A chiffonier to match is $56. Dressing table, $56. Bed, $39.50



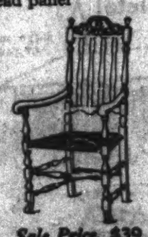
Sale Price, $54
Reduced from $73
Colonial four-post bed with upholstered box spring attached for $54. The bed has sturdy posts and a figured mahogany head panel



Sale Price, $29
Ivory enameled chiffonier. Part of our large showing of low-priced bedroom furniture specially reduced for this sale



Sale Price, $69
Reduced from $150
Louis XV carved mahogany living room table



Sale Price, $39
Reduced from $60
Carved mahogany high back chair with rush seat



Sale Price, $412
Reduced from $575
Large overstuffed davenport covered in mohair frieze



8-piece Dining Room Suite, $343.50
Reduced from $463
Dining table, sideboard, five side chairs and one armchair. This is a beautiful suite of Jacobean influence. It is made of highly figured American walnut and red gum, finished in shellac and rubbed to an eggshell gloss. Pieces sold separately at: extension dining table, $98, reduced from $130; sideboard, $112, reduced from $150; side chairs, $21, reduced from $29; armchair, $28.50, reduced from $38; serving table, $59, reduced from $75; cabinet, $79, reduced from $105

THIS sale presents the largest and most interesting collection of sale furniture we have ever offered. Its great reductions have been drawn from five sources:

Manufacturers' Exhibition Lines—new patterns assembled for exhibition to retail dealers and sold to us at 25% discount at the close of the exhibition. One-fourth saving.

Manufacturers' Surplus Stocks of their regular patterns sold at discounts of 25% to 50% to the few dealers who can buy in big quantities. These come from the manufacturers who supply us regularly, and the savings are one-fourth to one-half.

Discontinued Patterns, Overstocks and slow-selling designs on our own floor have been reduced 25% to 50%.

"Specials"—new models made up for us in quantity at price concessions which, together with a less than usual mark-up, afford the buyer savings of 15% to 25%.

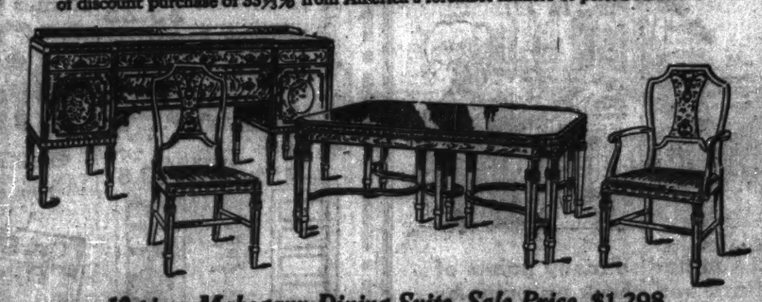
In Our Regular Stock, on practically every piece of furniture in the house not included in one of the preceding categories, we have made a very substantial sale reduction in order to make this ordinarily dull season a time when one can buy every kind of furniture at a saving that makes it well worth while to anticipate the wants of fall and winter.

Oriental Rugs Reduced 20% to 35%

A wonderful collection of fine Chinese and Persian weaves at savings that are, in many cases, extraordinary. Reductions in many domestics, also.



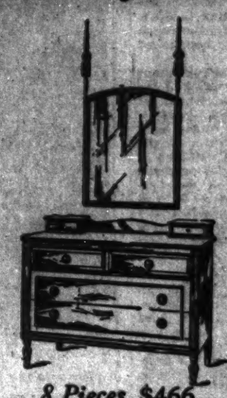
9-piece Walnut Bedroom Suite, Sale Price, $2,610
Reduced from $4,140
Consisting of twin beds, dresser, chiffonette, stand, toilet table, desk, chair and bench. Handsomely carved figured walnut. The bedroom and dining room sets shown here are part of discount purchase of 33⅓% from America's foremost makers of period furniture



12-piece Mahogany Dining Suite, Sale Price, $1,298
Reduced from $2,610
The dining table has two apron leaves, sideboard, side table, cabinet, 6 side chairs and 2 armchairs. Of figured mahogany



8 Pieces, $1,589
Reduced from $2,350
Dresser, twin beds, chiffonette, stand, desk, vanity dresser and bench. Louis XVI design. Of walnut



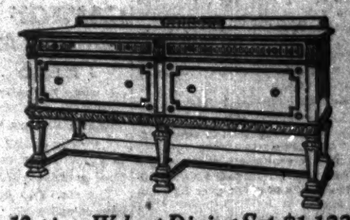
8 Pieces, $466
Reduced from $710
Dresser, twin beds, chiffonier, stand, vanity dresser, chair and bench. Walnut and gum



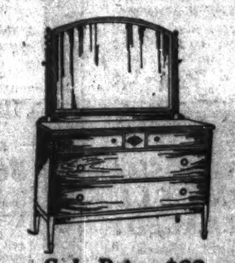
Sale Price $15.50
Mahogany tilt-top table with round, oval or octagon shaped top



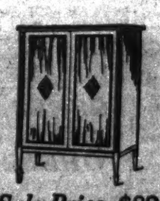
Sale Price, $24
Reduced from $33
Oval top gate-leg table with drawer. Mahog. and gum



12-piece Walnut Dining Set, $1,123
Reduced from $1,600
Consisting of sideboard, side table, cabinet, dining table, 6 side chairs and 2 armchairs



Sale Price, $89
Reduced from $120

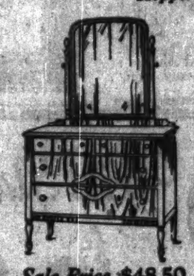


Sale Price, $89
Reduced from $120



Sale Price, $98
Reduced from $130

A bed to match is, sale price, $53, reduced from $80; toilet table, $52, reduced from $75; chiffonier to match, sale price, $69, reduced from $95. Made of highly figured American walnut and mahogany combined with red gum. Heppelwhite design. Dresser, 50 inches wide



Sale Price, $48.50
A chiffonette to match is, sale price, $41.75; toilet table to match, sale price, $32. Walnut and gum



Sale Price, $39



Sale Price, $29
Large rocker covered in mohair. Birch, mahogany finish



Sale Price, $43
Reduced from $62
Bookcase with lattice door. Mahogany and gum



Sale Price, $19
Reduced from $27
Antique mahogany finish armchair



Sale Price, $67
Reduced from $90
Overstuffed easy chair in figured tapestry



Sale Price, $198
Reduced from $250
Davenport with carved mahogany base, covered in figured mohair with mohair edging and decorative tassels. An armchair to match is, sale price, $119, reduced from $156. Wing chair to match, sale price, $123, reduced from $160

The Tobey Furniture Company

OFFICIALS SEIZE LANDS IN MEXICO FOR OWN PROFIT

Confiscations Disrupt Farming in Puebla.

BY JOSEPH PIERSON.

[Chicago Tribune Foreign News Service.]
[Copyright: 1923: By The Chicago Tribune.]

Mexico City, Aug. 4.—Land seizures form a most profitable business in the state of Puebla. Gov. Manjarres is pushing the division and distribution of land there to the limit, and those aiding him are reaping a harvest. The seizure of estates belonging to Spaniards has angered Madrid. More than 250,000 acres already have been seized and distributed.

Among the foremost of the agrarians is a brother of the governor, who has been ceaseless in his distribution of land. These attacks on the landed interests in Puebla have ruined agriculture there. The activities of the Manjarres brothers have extended to almost every kind of landed property. Sugar plantations which were exempted from seizure by decree of President Obregon have been seized and divided and the mills either made communal property or stripped of their machinery.

Seize American's Lands.

The property of Mr. Jenkins, an American consular agent, near Cholus, which was stocked with the finest American and European cattle, was sold by Mr. Jenkins to the Diaz Rubin brothers after 500 acres of his property were taken for communal lands. Then the Manjarres brothers attached the Tlaxcala end of the hacienda and gave communal lands to four other villages, with the result that the property has practically vanished.

Hacienda San Pedro at Cortocan, owned by Mrs. Evans, the American wife of an Englishman, has been taken over, although the property consisted of less than 500 acres. The hacienda and sugar property belonging to the heirs of Augustin de la Hidalga were gutted and lands taken was divided among twelve villages. The seizures rendered the remaining property valueless.

May Call Special Session.

San Lusca, a hacienda belonging to the Sala family, though the whole extent of the property when divided among members of the family was less than that legally allowed an individual, was seized and given over for communal lands.

The senate proposes in an extraordinary session before September to attempt to settle the constant conflicts between the different authorities in many of the states of the Mexican union. These conflicts are one of the main sources of trouble to the government. They have prevented progress in several of the states.

Disorders in States.

Various governors have been forced to retire from office, while others have obtained leaves of absence and then returned, frequently only to create more trouble. Among the states which have suffered from the incapacity of their governors or from political intrigue are Puebla, Coahuila, Chiapas, Queretaro, Colima, Vera Cruz, San Luis Potosi and Campeche. Chiapas for a while has been in a complete state of anarchy, there has been unrest in Coahuila for several years and there is still trouble in Campeche which the federal authorities may have to settle.

Several states have had two senates or two chambers of deputies at the same time, and the political animosities have been so intense that all the interests of the state have been forgotten in the struggle for party supremacy.

CONDUCTOR DIES BY GAS.

With a rubber hose from which gas was flowing nearby, the body of Reinhold Buckman of 5117 South Rockwell street, a street car conductor, was found in the bathroom of his home yesterday. Mrs. Buckman said he had been drinking.

BROADWAY HER NEXT STOP



Prior to the Dempsey-Gibbons melee in Shelby, Mont., Miss Patricia Salmon was a member of the cast of a tent show then playing in the western town. Newspaper men saw the show, wrote glowing articles about Miss Salmon, and now she's headed straight for Broadway. Reports say she's going into vaudeville. Miss Salmon stopped for a few minutes yesterday in Chicago. [TRIBUNE Photo.]

CANNOT DODGE DEBT, MELLON TELLS FRANCE

[Chicago Tribune Foreign News Service.]

PARIS, Aug. 4.—Secretary of the Treasury Andrew Mellon is busy winding up the affairs for which he came to Paris before sailing on the Leviathan on Tuesday for America.

The secretary has had a long conference with M. de Lasteyrie, the French minister of finance, and with M. Robineau, governor of the Bank of France, on the question of the inter-allied debts.

It is understood that he also made it clear to M. Poincare that no government of the United States would ever be able to cancel the inter-allied indebtedness and that the French have made up their minds that the only thing to do is to get the best terms possible. Unlike the English, however, the French wish to obtain a delay running into another decade before beginning payment.

FORMER KENOSHA CHIEF, IN CELL, TO HEART TRAGEDY

Kenosha, Wis., Aug. 4.—[Special.]—Owen O'Hare, former chief of police of Kenosha, will be told in his cell at the state prison today of the accidental drowning here of his grandson, Owen Rafferty. The 10 year old boy was bathing this evening in Lake Michigan when, with two other boys, he was washed out beyond his depth. The body was washed ashore, but efforts to revive the boy were futile. The tragedy is the second in the family in recent years. Four years ago, while playing with his grandfather's revolver, the boy accidentally shot a younger sister.

PLAINFIELD, 100 YEARS OLD, OPENS GALA WEEK TODAY

Plainfield, the boyhood home of Henry Ford and Mrs. Thomas A. Edison, one of the oldest towns in the vicinity, lying about 35 miles southwest of Chicago, today begins the celebration of its hundredth birthday with an historical pageant and ceremonies which will last a week.

From an old saw mill in Plainfield the lumber for the first frame house in Chicago, the old "Kinzie house," was hauled over an Indian trail. For many years Chicago's mail and supplies were brought over the trail from Plainfield, and the old stage which plied between the two villages will be loaned to Plainfield for the pageant.

Marks of Early Days.

In the old cemetery is erected a monument of Reuben Flagg, one of the first settlers, whose daughter, Samantha Flagg, born in 1830, is said to be the first white child born in the region. The monument represents the cabin home of the Flaggs and even the marks of Indian arrows on the roof are reproduced. Upon the Wood homestead, the girlhood home of Mrs. Edison, still stands the old coach house, which is to be reclaimed and put in order by the historical society.

Another landmark is the remains of the cabin of Elder Baggs, one of the pioneer circuit riders of early Methodism in Illinois. The cabin was used as a refuge for the settlers from Indian attacks and was stockaded and used as a fort.

Part of Old Sawmill Stands.

Among the other historical objects which are still visible in the sluice of the old saw mill, which early furnished the lumber for the community. Among former inhabitants of Plainfield who have been invited as guests of honor to take part in the ceremonies are J. J. Tobias, dean of the Chicago Law school, and Bishop Britston of the Methodist Episcopal church.

NOW IS THE TIME to Build-Improve-Repair!

"PRESTO-UP" PERMANENT BUILDINGS!!

—Are Money Makers—Earn 100% on Your Investment

It's easy now for anyone to buy and own the finest garage made, under most liberal terms of payment and make money on your investment. Only a small amount of cash required for your first payment, and the balance paid like garage rent—$10.00 per month on the single garages and $15.00 per month on the double garages. Many are buying double garages, allowing the rental to pay the monthly installments, so that the initial payments is the only cash outlay you have to make.



Delivered on your lot... $275

Balance $15 per Month

Presto-Up Permanent Garage, Model "D," 16 ft. 6 in. x 18 ft. 6 in.....$275.00
All Cash Price, $250.00

Quick FREE Delivery on Garages in Chicago and Bordering Suburbs



Balance $10 Per Month

Presto-Up Permanent Garage, Model "A," size 10 ft. 6 in. x 16 ft. 6 in....$154.00
All Cash Price, $140.00



Balance $10 Per Month

Presto-Up Permanent Garage, Model "B," 10 ft. 6 in. x 16 ft. 6 in.....$173.00
All Cash Price, $143.00



Balance $15 Per Month

Presto-Up Permanent Garage, Model "A," 16 ft. 6 in. by 18 ft. 6 in.....$239.00
All Cash Price, $225.00

"Presto-Up" Garages Are Complete!

"PRESTO-UP" Garages come to you in complete sections, can be erected in a day, eliminating all the worries of buying lumber, hardware, glass, paints, etc., and the attendant annoyances and muss and fuss around your yard for weeks: therefore, do not be confused by attractive offers that mean only a load or two of rough lumber—when you buy a "PRESTO-UP" you can come here and see exactly how the finished building will look on your lot. No guesswork, no substitution, no disappointments. "PRESTO-UP" Garages are permanent, much stronger than many garages built under old style methods.

MANY STYLES AND SIZES

To help you match the architecture of your house we give you six attractive styles and more than twenty sizes to select from.

ONLY HIGHEST QUALITY

Only the best lumber used—extra heavy sills, plates and corner posts—clear kiln dried fir siding—fifteen year guaranteed slate surfaced roofing, three key cylinder lock, extra heavy hinges, patented door holders—patented "No-Sag" roof trusses, "No-Sag" auto doors. Auto doors painted both sides, balance of garage painted outside one good coat of house paint, trimmed in white. Many other exclusive features make them the best garages on the market.

We Erect Them!

We erect garages and guarantee the work. Single garage, $25. Double garage, $40. Expert work. You, yourself, can do it. It is a Saturday afternoon sport to erect a "PRESTO-UP."

Come and See These Handsome Buildings in Our Show Yard, Open Today from 2 to 5 P. M.

Six full size garages now on display. Our garage show yard is open from 8:30 a. m. until 5 p. m., including Saturday. Open Sundays for your convenience from 2 to 5 p. m. If you can't get here, ask for free garage book No. TG-33.



"PRESTO-UP" Lakeside Cottages

There is still plenty of time to erect your Lakeside Cottage. The two best months of the summer season are before us. This is but one of many substantial Presto-Up Cottages at unusually low prices—the Edgebrook design. 20 ft. 5 in. wide and 24 ft. 5 in. long, has five good sized rooms and large sun parlor with French windows. Price, complete, $299.00 others as low as $299.00. Presto-Up Lakeside Cottages come to you in convenient, easily handled sections, complete to the last detail. All doors, windows and hardware in place, painted and ready to bolt together. All joints invisible. When up, they stand solid and rigid—substantial buildings, made to stand the test of time.

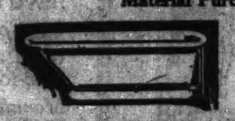
Get full particulars at our headquarters office here, or write for new, free Presto-Up Lakeside Cottage Book, No. TH-32.

Buy Guaranteed Plumbing at Lowest Prices!

We Can Furnish Licensed Plumbers to Install Plumbing Material Purchased from Us.



5 ft. long, 30 in. wide. White porcelain enameled on the inside and over 3-inch roll rim. Price, each $21.50



One-piece pedestal bath tubs coated with white porcelain enamel on the inside and over three-inch roll rim; 5 feet long; each..... $25.00



Built-in bath tub. One-piece deep apron left end. White porcelain enameled inside and outside; 5 ft. long..... $47.00
Five and one-half feet long, each, $52.00.



Built-in bath tub. One-piece deep apron recessed bath tub with outlet at right or built-in bath tubs for right or left corner; white porcelain enameled on both inside and outside. Its beauty of design gives the bathroom an elegance of appearance. Five feet long. $50.00
Each; five and one-half feet long, each, $53.00.

Enameled Lavatory $11.50



White porcelain enameled circle front deep apron lavatory. Furnished with two nickel plated faucets and nickel plated brass trap. Size 18x21 ins., each..... $11.50
Supply pipes, extra $2.00

One-Piece Enameled Kitchen Sinks



Sanitary one-piece white porcelain enameled sinks, with nickel plated faucets and brass traps.



52 inches long with right or left drainboard, at $29.00

52 inches long, right or left corner, each, $36.50

Enameled Lavatory $13.50



White porcelain enameled deep apron, square front lavatory. Furnished with two nickel plated faucets and nickel plated brass trap. Size 18x24 inches, each..... $13.50
Supply pipes, extra $2.00

Mixing Faucet $7.50



Latest improved swinging faucet for kitchen sinks. Made of heavy brass, highly nickel plated. Fitted with white China handles indexed for hot and cold water. White porcelain China soap dish, $7.50.

Enameled Kitchen Sink $12



One-piece white porcelain enameled kitchen sinks, for summer cottages and homes. Furnished with two ½ in. Fuller Pattern nickel plated faucets and nickel plated brass trap.
Size 18x30 ins.....$12.00
Size 20x24 ins.....$12.00
Size 20x30 ins.....$12.50

Two-Part Laundry Tub $21.50



Two part laundry tubs, 48 ins. long, with latest swinging mixing faucets. Furnished with nickel plated brass trap and improved angle steel stand. At, each $21.50

Closet Outfits! $34.50



Low pattern closet outfits with wash down bowl; white porcelain tank; mahogany seat and cover. Complete at, each $34.50

Laundry Stove $15.25



Two hole water heating laundry stove. Made with hollow firepot. Size 17x23 inches. Each, $15.25

Gas Water Heater $8.75



Double copper coil water heaters with cast iron jacket. Suitable for use with 30 gallon range boiler. Specially priced at, each..... $8.75
Water heater for 40 and 42 gallon tanks..... $10.75

Nails—All Sizes

100 lbs. cement coated nails. Any size wanted. Per 100 pounds $3.75

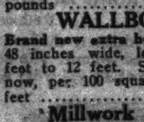
WALLBOARD

Brand new extra heavy wallboard, 48 inches wide, lengths from 6 feet to 12 feet. Specially priced now, per 100 square feet $3.25

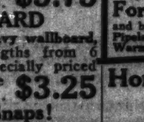
Millwork Snaps!



Colonial windows, glass, size 20x24 in., 3 light top, divided like cut, 1⅛ in. thick, check rail glazed; white pine; outside measure 2 ft. 6 in. x 4 ft. 6 in. Glazed check rail windows, No. CT-1142, clear white pine, like cut, glass size 26x26 in., each light 1⅛ in. thick, outside measure 2 ft. 6 in. x 5 ft. 2 in., at, per window..... $3.67



Two of Many Big Values in Fine Doors!



Flat panelled doors, No. CT-122, 1⅜ in. thick. Special value. Size 2 ft. 6 in. x 6 ft. 8 in., each $4.20

Front or French doors, No. CT-1150, 2x7 ft., 1⅜ in. thick, pine, glazed D. S., $14.55

Homes Complete! $980



buys material to build this Colonial Bungalow. Includes sills, joists, studding, plates, rafters, strictly No. 1 Y. P., surfaced 4 sides. Sub-floor, box sheathing, roof sheathing, No 2 Y. P. sides. Clear redwood or spruce ½x4 bevel siding for outside walls, or red cedar wall shingles. Clear 6-in. columns, pergolas and outside finishing lumber surfaced 4 sides. Best 5 to 1 slab shingles. Oak floors throughout, ⅝x2¼. Clear kiln dried interior back band trim and 2 panel doors. Clear white pine sash and French windows, complete with glass and frames, shutters, etc. All paints, stain and varnish for inside and outside. All nails, hardware such as locks, lifts, hinges, sash weights, pulleys, and cords, ½ in. gypsum plasterboard and building paper. Sale price, $980. This bungalow has large vestibule, living room approximately 12 feet wide and 20 feet long, dining room 12 feet by 13 feet, with closet suitable for "invisible bed." Large bathroom, kitchen, breakfast alcove.

Harris Home No. CT-1635



Do not buy or build your new home without sending for Free Book of Plans of 100 Harris Homes, No. T-77.

Garage Doors Per Pair $22.50



Garage doors, No. CT-502. Each door 4 ft. x 8 ft., 1¾ ins. thick; glazed; opening 8x8 feet, pair, $22.50

Install Your Heating Plant Now!!



—and Take a Year's Time to Pay for It!

Buy your heating plant now. No need to wait until fall when the rush for heating material is on. Avoid material shortages, costly delays and high prices by purchasing immediately while materials are plentiful and prices very low. ONE-THIRD CASH IS ALL YOU NEED TO PURCHASE EVERYTHING REQUIRED TO GIVE YOU AN EFFICIENT HEATING SYSTEM—THE BALANCE MAY BE PAID IN EASY MONTHLY INSTALLMENTS WITHIN ONE YEAR.

Steam, hot water, and vapors air heating plants, pipeless furnaces, round and square boilers, radiators, pipe valves, fittings, etc. A rough sketch of your building showing size of rooms, size and location of doors and windows, is all we need to give you complete information.

For Example: We furnish a high grade heating plant, guaranteed to perfectly heat an average size bungalow, 24x40 ft., with 5 rooms and bath, at the following low prices:

Pipeless furnace $116.00
Warm Air Pipe Plant..... 148.00
Steam Plant $273.00
Hot Water Plant 273.00

Galvanized Boilers $9.00

30 gallon standard galvanized range boilers, each..... $9.00
30 gallon range boilers with stand, couplings, complete, each..... $11.00
40 gallon range boilers, each complete with couplings..... $13.00

Employes' Time Clocks $60

Day time clocks, thoroughly overhauled and rebuilt. Sizes from 100, 150 or 200 employes. Priced from $185.00 downward to..... $60

Millwork Snaps!



$8.05 Combination screen and storm door, 1⅛ in. thick. Choice of either section glazed. Screen section galvanized wire. White pine.
Size 2 ft. 10 ins. x 6 ft. 10 ins. $8.17
Size 2 ft. 8 ins. x 7 ft..... 8.05
Size 2 ft. 10 ins. x 7 ft..... 8.25
Size 3 ft. x 7 ft..... 8.45

Garage Doors Per Pair $22.50



Garage doors, No. CT-502. Each door 4 ft. x 8 ft., 1¾ ins. thick; glazed; opening 8x8 feet, pair, $22.50

HARRIS
HARRIS BROTHERS CO.
35th and Iron Streets — CHICAGO

Phone Lafayette 1900

Easy to Get to Our Plant

Take any North or South bound elevated transfer at 35th Street to our door.

Daily deliveries are made to all parts of Chicago and bordering suburbs by our fleet of motor trucks.

STORY & CLARK

A Special in Our Exchange Dept.

For Monday and Tuesday

Slightly Used Tyler

BABY GRAND

Only $435



With a Beautiful Duet Bench to Match

Only a small down payment secures immediate delivery. Easy monthly payments to approved credit.

OPEN UNTIL 9 P. M.

Beautiful in case design, excellent tonal quality—an unusual opportunity to get a bargain really worth while.

The New Hampton Baby Grand

NOW $695



Exquisite in tone, stately in design and one of the finest quality and priced so that every home can have one.

An Attractive Value Slightly Used

NOW $745



You are saving $200 over the new price on this beautiful Baby Grand Piano which cannot be told from new, fully guaranteed.

New Story & Clark Grand, $950 Up

Story & Clark Piano Co.

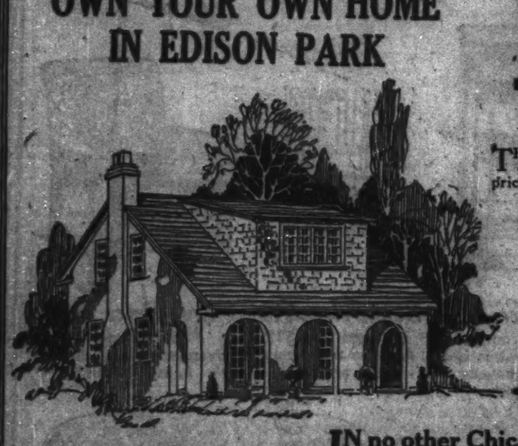
315-317 So. Wabash Ave.

$200 Will Start You!

OWN YOUR OWN HOME IN EDISON PARK



THESE are just three of the new houses we are building priced from $6,000 up.





IN no other Chicago suburb will you find so many points of desirability. Go to Edison Park and check up point by point—wonderful schools, modern stores, every city convenience—in every respect Edison Park is YOUR ideal Home Community.

24 Minutes—50 Trains

The Northwestern Steam Road provides ideal transportation—always a seat for you—and running time actually less than to the North Side or South Side of Chicago.

Highly Restricted

No undesirable neighbors. Protect your children—give them the benefits of the open country—let them play in the forest preserves.

Arrange today to pick out your ideal home location. You can start with a payment as low as $200 and pay the balance on your lot in small sums, as convenient. All lots have been beautifully landscaped by us without extra charge. We'll erect the "Home of Your Dreams" on your lot and finance the building so that it costs you less than you now pay for rent.

(COUPON)

Address E. E. 542, Tribune, Chicago, Ill.

Without obligation to me, please send me complete information about your Edison Park offer.

Name .....

Address .....

Phone .....

DONOVAN BOOM FOR BRUNDAGE'S JOB UNDER WAY

Action Boosts Devine's Chance for Governor.

BY FRANK BUTZOW.

Thomas F. Donovan of Joliet, chairman of the Democratic state committee, was boomed for attorney general by a Democratic pow pow in Joliet yesterday. This is the first definite move to place him on the state ticket this year, although he has been considered a likely starter for some time. Mr. Donovan conferred with Democrats in Chicago on Wednesday. George E. Brennan led in the unanimous indorsement of Donovan for state chairman at the last Democratic state convention and the Donovan boom is likely to be taken up by leaders here, it was indicated last night. In some quarters it was said the Donovan conflict may mean that State Representative John P. Devine of Lee county will be groomed as Democratic candidate for governor. Mr. Devine, minority leader in the last legislature, was urged as a gubernatorial offering at before the legislature adjourned. It was said then that he preferred to run for attorney general. In the light of the Donovan boom, however, it is stated Mr. Devine is being considered now only as a gubernatorial prospect.

G. O. P. Harmony Move.

With the Illinois Democracy facing prospects of harmony in state and county next year, there have been recent indications of a Republican get together movement on the county ticket. The remnant of the old Lundin-Thompson machine may form a separate camp, but there are prospects that the other factions will reach an agreement. County offices with terms expiring next year are divided now between the Brundage-Crowe-Barrett forces and the Deneen and Harding organizations. Anything approaching an agreement would dispel most of the factional friction.

One rumor which might block harmony if it materializes is that Municipal Judge George B. Holmes may be a Deneen entry against State's Attorney Crowe if Mr. Crowe seeks reelection rather than a return to the bench. Other officeholders whose terms expire next years are Joseph F. Haas, recorder; Oscar Wolff, coroner; Samuel Erickson, Superior court clerk; George Miller, Circuit court clerk; Charles Ringer and Charles Krutekoff, assessors; Harry E. Littler, William J. Healy and W. O. Nance, sanitary trustees, all Republicans, and A. Nash of the board of review, a Democrat.

New Proposal on Judges.

Indorsement of sitting judges and abandonment of the coalition idea on the rest of the judicial ticket next November was proposed to party leaders yesterday. Some sentiment is shifting to this plan. Certain elements of the Chicago Bar association favor indorsement of the twelve present judges, but suggest that each party nominate a full slate for the eight new Superior court places and for the three vacancies—one in the Superior court and two in the Circuit. It is understood the Deneen camp favors such a plan. "Let the sitting judges who have demonstrated their worth be indorsed and let the field of untried candidates be as large as possible so the voter can pass their best judgment," said a Deneen man.

Deneen leaders may carry this idea an issue in the Republican convention Oct. 2 if the other factions and the Democrats make a coalition agreement. They figure they can get as much out of a free for all fight as they could in any coalition likely to be proposed.

Edward R. Litsinger, member of the board of revisor, has hinted a stand opposing a coalition.

Optical Sale

All Week at Litt's

$12 TORIC BIFOCAL LENSES GROUND IN ONE GLASS, NOW



$6.45

The famous Bifocal Lenses for reading and distant vision. No ... ment scowl to look ... and bifocal ... Sale ... week.

$5 Zyl... Shell Fram... Glass...

$2.4...

The l... word ... comfo... style ... durabi... A wonderful va...

Large lenses, shell rim protec...

An Examination by Our Licensed Specialist Dr. A. M. Grefenson OPTOMETRIST

of many years' experience, will answer fully all your questions of sight and headaches. No case too difficult. Satisfaction guaranteed.

Private Test Room

L. Litt Jewelry Co.

248 SO. STATE ST.

1 Door North of Jackson Blvd.

DONOVAN BOOM FOR BRUNDAGE'S JOB UNDER WAY

ction Boosts Devine's Chance for Governor.

BY FRANK BUTZOW.

Thomas F. Donovan of Joliet, chairman of the Democratic state committee, was boomed for attorney general at a Democratic pow pow in Joliet yesterday. This is the first definite move to place him on the state ticket for next year, although he has been considered a likely starter for some time. Mr. Donovan conferred with Democratic leaders in Chicago on Wednesday, when P. Brennan led in the unanimous indorsement of Donovan for state chairman at the last Democratic state convention and the Donovan boom is likely to be taken up by leaders here. It was indicated last night, however, that some quarters it was said the Donovan boomlet may mean that State Representative John P. Devine of Lee county will be groomed as Democratic candidate for governor. Mr. Devine, minority leader in the last legislature, was urged as a gubernatorial offering at that time before the legislature adjourned, but it was said then that he preferred to run for attorney general. In the light of the Donovan boom, however, it is stated Mr. Devine is being considered now only as a gubernatorial prospect.

C. O. P. Harmony Move.

With the Illinois Democracy facing prospects of harmony in state and county next year, there have been recent indications of a Republican get together movement on the county ticket. The remnant of the old Lundin-Thompson machine may form a separate camp, but there are prospects that the other factions will reach an agreement. County offices with terms expiring next year are divided now between the Brundage-Crowe-Barrett forces and the Deneen and Harding organizations. Anything approaching an agreement would dispel most of the factional friction.

One rumor which might block harmony if it materializes is that Municipal Judge George B. Holmes may be a Deneen entry against State's Attorney Crowe if Mr. Crowe seeks reelection rather than a return to the bench. Other officeholders whose terms expire next year are Joseph F. Haas, recorder; Oscar Wolff, coroner; Samuel Erickson, Superior court clerk; George Miller, Circuit court clerk; Charles Ringer and Charles Setchkoff, assessors; Harry E. Littler, William J. Healy and W. O. Nance, military trustees, all Republicans, and A. Nash of the board of review, Democrat.

New Proposal on Judges.

Indorsement of sitting judges and abandonment of the coalition idea on the rest of the judicial ticket next November was proposed to party leaders yesterday. Some sentiment is shifting to this plan. Certain elements of the Chicago Bar association favor indorsement of the twelve present judges, but suggest that each party nominate a full state for the eight new Superior court places and for the three vacancies—one in the Superior court and two in the Circuit. It is understood the Deneen camp favors such a plan. "Let the sitting judges who have demonstrated their worth be indorsed and let the field of untried candidates be as large as possible so the voters can pass their best judgment," said a Deneen man.

Deneen leaders may carry this idea as an issue in the Republican convention Oct. 2 if the other factions and the Democrats make a coalition agreement. They figure they can get as much out of a free for all fight as they could in any coalition likely to be proposed.

Edward R. Litsinger, member of the board of review, has issued a statement opposing a coalition.

PRINCE HENRY HURT BY WILD HORSE HE TOOK FROM ROOKIE

LONDON, Aug. 4.—[By the Associated Press.]—Prince Henry, third son of King George, is in a hospital at Aldershot with a fractured ankle, according to the Daily Mail. He was leading his troop of the Tenth Hussars at jumping practice Wednesday when he saw a recruit unable to manage a restive horse. The prince took the recruit's place and had nearly subdued the animal when it threw and rolled upon him. It is said he will have to remain in the hospital for some days.



PRINCE HENRY. [Photo (C) I. F. A.]

TYPIST'S DEATH FROM POISON CAUSES MYSTERY

Police yesterday sought to determine a motive for the supposed suicide of Miss Irene Ward, a stenographer, who died in St. Luke's hospital several hours after being found unconscious from poisoning in her home at 1841 South Wabash avenue.

From Miss Helen King, the girl's roommate, it was learned that the two had attended a birthday party at the home of Mrs. Katherine Zimmerman, 4759 Vincennes avenue, and later had visited the Vestibule bar, 324 and State streets, where they drank some beer. Miss King denied a report they had quarreled after reaching home.

Miss King declared the girl's real name to be Margaret Ault, and said her mother resided with a son, N. L. Ault of 128 South Ninth street, South Bend, Ind. Miss Ward had been unemployed for some time, the police learned.

'TENT' MANAGER ASKS COURT BAR POLICE RAIDS

In an effort to prevent a recurrence of the raid of July 31, when 122 patrons and waiters were arrested, John E. Lenigan, proprietor of the "Tent" a cafe at 1021 North State street, yesterday appealed to Circuit Judge George F. Rush to enjoin Chief Collins from interfering with his place of business.

Judge Rush continued the motion for an injunction until Aug. 7, upon the request of Assistant Corporation Counsel Leonard Grossman.

Lenigan asserted that the police threatened to conduct another raid, and denied there was any unlawful act committed in the restaurant. The police want to drive him out of business, he charged, and destroy his $80,000 investment, he said.

Mr. Grossman agreed that no arrests will be made pending the hearing.

ELGIN SCHOOLS GET NEW CHIEF AS HARRIS GOES

Dr. F. C. Schurmaier, president of the Elgin board of education, yesterday announced the appointment of R. W. Fairchild of Fond du Lac, Wis., as the new superintendent of the Elgin schools.

Miss Mae T. Killcullen, who acted as Mr. Fairchild's assistant at Fond du Lac, has been assigned to act in the same capacity at Elgin. Mr. Fairchild will receive a salary of $5,500. He is married and has a family.

His appointment followed the sudden resignations of the former superintendent, William T. Harris, and Miss Jessie Stevens, one of the grammar school teachers.

According to reports from Elgin Harris was asked to resign. He denied it, as did the board.

For Golf Players

PUT Sergeant's Mange Medicine on your scalp before exercising. When you warm up, the scalp pores open. Sergeant's Mange then penetrates, destroys dandruff germs, fertilizes the hair roots. Wash it out afterward in the shower. Note the clean, refreshed feeling. Itching stops, dandruff disappears and soon the hair starts growing thick and fast all over your head. This is an ideal way to use Sergeant's Mange Medicine, the most effective dandruff remedy and hair grower known—standard for 50 years. Country Club members, Y. M. C. A. members, Boat Club members, Ball Players and other Athletes keep Sergeant's in their lockers and use it regularly. Barbers apply it.

Polk Miller Drug Co., Inc., Richmond, Va.



Sergeant's MANGE MEDICINE

65c a bottle at Drug and Toilet counters and Sporting Goods Stores

SUBWAY

Chicago's Largest Men's & Boys' Bargain Basement

Starting Monday—Choice of 896

2-Trouser SUITS

Formerly $27.50 to $35, Reduced to

$24.50

A heavy selling season leaves us with a great many broken lots of very desirable patterns in our $27.50, $30 and $35 ranges of all wool Two-Trouser Suits. Monday morning these will be reduced, as much in some cases as $10.50 per suit, to make room for Fall lines.

Worsteds, Cassimeres, Cheviots and hard finish fabrics suitable for present and Fall wear. All models are shown—single and double breasteds, 3-button, conservatives and sports; and all patterns represented—pencil stripes, grays, checks, overplaids, mixtures and herringbones. Regulars, stouts, slims and stubs.

Clearance—267 One-Trouser Suits

Come Early—Values to $25—Now

$12

Men's Khaki Two Piece Suits, $5.95

A Special Purchase of $2 and $2.50

Collar-to-Match Shirts

$1.35



These high grade, well made shirts were secured at a low figure that just makes possible this special price of $1.35 each. There is a wide choice of stripings and figures in popular colors. Select now for future use.

Oxfords Reduced, $3.95

Values to $8—All Lasts—Many Leathers

All our broken lines of Oxfords reduced for clearance—English, French, broad toe and combination lasts. All have oak soles, Goodyear welt and rubber heels.



Broken Lines Men's White Canvas Oxfords, $1.95

Subway THE HUB Subway

Henry C. Lytton & Sons

STATE at JACKSON—on the Northeast Corner

REVELL & CO.

Wabash Ave. Adams St.

A Large Furnishing and Accessory Store,

All Departments Unite in Offering August Bargains

Rugs—Furniture—Curtains

THE COOLER DAYS.

The cooler days are not so many weeks away. Then this season's hollyhocks will be only memories, the last of the gladioli will have withered, and only the belated asters will hold the garden trenches against advancing winter.

Once more, the fireplace in the living room will come into its own. The house, and not the garden, will be the center of attraction for family and friends.

It is said that the home is the cornerstone of our civilization. Let us furnish it accordingly as the cooler days approach.

Oriental Rug Importers

August Clearance Sale

Oriental Rugs—Chinese Rugs

Royal Bokhara Turcoman Rugs

A wonderful collection of Rare Antique and Modern Pieces at greatly reduced prices.

Rare Bokhara Trapping Rugs

9.75 11.50 13.50 16.50

In the collection are hundreds of pieces, every piece a gem. Size 1 foot 8 inches by 3 feet 6 inches. They are all in tones dark rich mahogany, red tones, etc.

Antique Bokhara Saddle Rugs

23.50 27.50 35.00 45.00

All rich mahogany and red tones. Average size 2.6x4 feet.

Rare Antique Bokhara Rugs

65.00 85.00 95.00 125.00

The beautiful dark wine color combinations in the Royal Bokhara and Hatchlu Rugs are very rich, and the rugs will stand any wear. They are silky and close woven in the old designs; but few of this size ever reach America, as the European cities snap them up as soon as they are offered on sale in the markets of the orient.

Antique Tekke Turcoman Rugs

125.00 150.00 165.00 185.00

Average size 4 feet 3 inches by 5 feet 2 inches.

Genuine Chinese Rugs

Size 2x4 feet — 18.50 — Heretofore Priced up to 32.00

Lustrous, soft, silky effects in various tones; old dark cloth gold, blue and white yellow and dark blue; ivory and taupe, etc.

Genuine Chinese Carpets

Size 8x10 feet — 185.00 — Heretofore Priced up to 350.00

Persian Lilahan Rugs

In average size 4.3x6.6 — 87.50 — Heretofore Priced up to 150.00

These are the best values we have offered this year in oriental rugs—quaint, soft, silky effects in all the various tones.

Persian Mossoul Rugs

47.50 55.00 62.50 65.00

Average size, 4.6x6.6. Beautiful color effects, blue, rose and camel color.

Domestic Floor Coverings

Sale of Summer Rugs

Deltox Grass Rugs

These Rugs are suitable for sun parlors, porches, dining rooms, etc.

Size 7.6x4.6 feet	7.25
Size 9x6 feet	10.25
Size 10x8 feet	14.75
Size 9x12 feet	17.50

Beautiful Fibre Rugs

Woven in the basket weave, unusual designs and color effects; many of them in two-tone effects; some with solid center and band borders.

Size 4x7 feet	7.50
Size 6x9 feet	14.50
Size 9x10 feet	21.50

Hollywood Rugs

Fine woven cotton Rugs, made from the finest cotton yarns to be had, in all the newest colors.

Size 24x36	2.25
Size 24x48	3.50
Size 27x54	4.50

Linoleum Rugs

EASY TO CLEAN

6x9 feet 7.75

Artistic Wool Rugs

Complete range of colorings in all the various tones. These Rugs are suitable for any room in your home. Heavy and durable.

Size 27x54	3.25
Size 3x6	6.75
Size 4.6x7.6	11.75
Size 6x9	16.50
Size 8x10	24.50
Size 9x12	27.50

Seamless Chenille Carpets

$1.50 per Square Yard

Artistic and decorative one tone effects, 9 and 12 feet wide.

Rag Oval Rugs

Size 30x60 inches	6.50
Size 4x7 feet	11.00
Size 24x48 inches	3.75
Size 18x36 inches	1.75

Wool Wilton Rugs

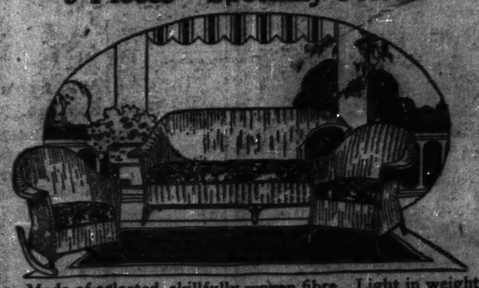
Size 6x9	6.75
Size 8x9	51.00
Size 8.1x10.6	72.00
Size 9x12	78.00

For the Bedroom

125.00	Walnut and Gum Dresser, 30-inch, Adam design	85.00
125.00	Mahogany and Gum Dresser, 50-inch, Adam	85.00
102.00	Walnut and Gum Dresser, 48-inch, Queen Anne	69.00
126.00	Walnut and Gum Dresser, 30-inch, Louis XVI	85.00
78.00	Mahogany and Gum Dresser, 44-inch, Adam	49.00
150.00	Ivory Enamel Chifforette, Louis XVI	89.00
54.00	Walnut and Gum Chifforette, Adam	37.00
70.00	Walnut and Gum Chifforette, Queen Anne	54.00
63.00	Walnut and Gum Chifforobe, Louis XVI	47.00
88.00	Walnut and Gum Bed, full size, Louis XVI	53.00
70.00	Mahogany and Gum Bed, full size, Adam	50.00
67.00	Walnut and Gum Bed, twin size, Queen Anne	39.00
68.00	Walnut and Gum Bed, twin size, Adam	45.00
128.00	Walnut and Gum Vanity, Louis XVI	79.00
132.00	Walnut and Gum Vanity, Adam	85.00
75.00	Walnut and Gum Toilet Table, Adam	39.50
73.00	Mahogany and Gum Toilet Table, Louis XVI	45.00

Fibre Sun Parlor Suite

3 Pieces—Specially Priced



Made of selected, skillfully woven fibre. Light in weight, but strong and durable. Finished in frosted brown. Upholstered in a durable tapestry, in a needle point effect, spring filled cushions over spring construction. Davenport is 7 feet long. Above pieces, as shown, specially priced at

Davenport 69.00
Chair or Rocker 24.75

We can also furnish chaise longue, table, fernery to match

Lace Curtains

Four Extraordinary Values in Living Room Curtains

950 pair—the products of a reputable Swiss importer. Beautiful Curtains from St. Gall, Switzerland.

Unique in styling and color. Every tiny detail will enthuse the admirer of good curtain fashion.

Offered tomorrow in a broad selection of patterns, low prices prevailing.

3.75 PAIR — 4.85 PAIR — 5.50 PAIR — 6.75 PAIR



Silk Pongee Casement Curtains

New curtain fashion in silk, attractively trimmed with deep bullion fringe at base; 2½ yards long. Special at

9.85 Pair

Fringed Voile Curtains

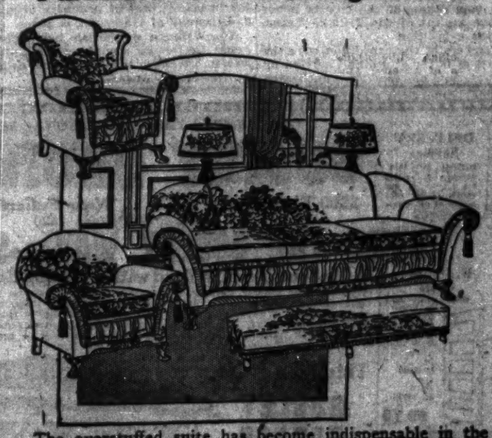
Practical curtains in the mellow ecru color, antique lace motifs, inserts at base, trimmed with deep fringe.

6.50 and 7.75 Pair

Wrought Iron Chair Lamp, 19.75 Complete

The standard in the popular polychrome finish, adjustable bracket. The shades are georgette with silk inner linings in a variety of colors. A limited number appointed for this sale.

Furniture for the Living Room



The overstuffed suite has become indispensable in the furnishing of the modern living room in which comfort is to be obtained.

The suite featured above is one of the smartest of the new offerings and is built to withstand hard wear.

High grade mohair in combination with plain velour is used.

It will pay you to investigate.

Specially Priced—

Davenport and either Chair	295.00
Extra Chair	100.00
Davenport Step	29.75

For the Dining Room

415.00	Louis XVI Dining Room Set, in a dull antique walnut. Table, five diners and arm diner, with tapestry seats and cane panel backs. Sale price, 7 pieces	289.00
175.00	Buffet to match suite, 72-inch length. Sale price	129.00
104.00	China to match suite. Sale price	79.00
60.00	Server to match suite. Sale price	42.00
225.00	Tudor Dining Room Set, in two-toned combination walnut and gumwood. Table, five diners and arm chair, with cane backs and tapestry seats. Sale price, 7 pieces	167.00
110.00	Tudor Buffet to match set, 60-inch length. Sale price	82.00
85.00	Tudor Server to match set. Sale price	62.50
165.00	Queen Anne Dining Room Set, in combination walnut and gumwood. Oblong table, five diners and arm diner, with genuine blue leather seats. Sale price, 7 pieces	129.00
129.00	Chippendale China Cabinet in dull mahogany. Sale price	69.00
74.00	Adam China Cabinet in combination walnut and gumwood. Sale price	49.00
120.00	Italian China Cabinet in a dull gray finish. Sale price	85.00
160.00	Italian Buffet in satin nut brown walnut. Sale price	120.00
142.00	Italian China in genuine walnut. Wood panel doors. Sale price	98.00
120.00	Sheraton Design China in dull mahogany. Sale price	69.00
65.00	Adam Server in combination mahogany and gumwood. Sale price	34.75

Optical Sale

All Week at Litt's

FIT TORIC BIFOCAL LENSES GROUND IN ONE GLASS, NOW

$6.45



The famous Bifocal Lenses for reading and distant vision. No cement scales to loosen and blur. Sale all week.

$5 Zylo Shell Frame Glasses

$2.45

The last word in comfort style and durability. A wonderful value. Large lenses with shell rim protection.

An Examination by Our Licensed Specialist Dr. A. M. Grefenson OPTOMETRIST

of many years' experience, will answer fully all your questions of sight and headaches. No case too difficult. Satisfaction guaranteed.

Private Test Room

L. Litt Jewelry Co.

248 SO. STATE ST.

1 Door North of Jackson Blvd

DRY TRIBESMEN EAGER TO MEET "PUSSYFOOT"

Only Aliens Are Wet at Timbuctoo.

BY FLOYD GIBBONS.

[Chicago Tribune Foreign News Service.]

[Copyright: 1923: By The Chicago Tribune.]

TIMBUCTOO, July 4.—[By Mail.]—The news of Pussyfoot Johnson's proposed visit to Timbuctoo has been conveyed to the official civilian residents of this ancient stronghold of Islamism by THE TRIBUNE. The impression produced was a mixture of amusement and pleasure.

"Prohibition has been practiced here by the Mohammedans for six centuries before America was discovered," said one French merchant.

"Johnson will learn much from the natives here. They smoke no cigarets, never visit cabarets, carry nothing on their hips but a geestring, know nothing of joyriding or of midnight follies for their tired business men.

"We understand here that it's mostly women in America who provide money for prohibition campaigns. If this is true Johnson will find himself strictly in accord with all of the Mohammedan world, who consider women as being the natural providers for men. If the news spreads among sons of the prophet that thousands of women in America give Johnson the funds to make his trips around the world, and enjoy life, he will be greeted as a marabout."

Gives Official Version.

"Johnson will be greeted as an American citizen," declared a French official, "and given every opportunity to study the enlightenment and progress that he will find among a people pledged for more than a thousand years never to touch alcohol.

"In all the records which we can find of the last 1,100 years in this land there has never occurred a single case of alcoholic intoxication, but it's history is replete with long periods of poverty, famine, disease, rape, loot, arson, prostitution, debauchery, perversion, and other human shortcomings, generally attributed to alcohol.

"Since the French occupation these conditions have been eliminated to a great degree.

"French residents here enjoy the same temperate use of wines and liquors as in France, but of course the sale or use thereof to the natives is prohibited, as it should be to any people not sufficiently advanced to be able to control their appetites."

Travelers Are Fêted.

Alcohol figured incidently, but not prominently in the enthusiastic celebration of Independence day in Timbuctoo by both the European and native populations of the city in honor of the arrival of the Tribune Trans-Sahara expedition.

Members of the expedition were the guests of honor at a dinner offered by Commandant and Madame Fauche, the post commandant. The meal was preceded by a choice of aperatifs, including Vermouth, Grenadine, Dubonnet bitters, Amerpicon, etc., several spoonfuls of which in a tall glass of cold water plus several drops of lemon sirup made a refreshing preliminary. Whits and red wine also were served as a customary sequence, and followed by champagne.

Hosts and guests united in drinking toasts to America and France, and to the Presidents of the two sister republics. Liqueurs also were at hand, but were sparingly partaken of, as coffee and cigars were placed before the guests by dusky servitors.

Temperature Only 130.

In a darkened room a diminutive Negro boy pulled unceasingly at a swinging punka, which refreshed the company. In the glare of the sun outside the temperature registered 130 degrees.

Early in the morning of the Fourth an American flag was run up over the mud tower of the Tribunal, Place Joffre. The first time it was hoisted upside down. The Negro squad leader and soldiers who pulled the lanyards never had a drink in their lives, however. In honor of the occasion liberty was allowed to all soldiers in the fort. They promenaded the streets in dress—with red belts—and dusky belles on either arm. The native population gathered in the public square chanting and dancing to the accompaniment of the incessant beat of primitive drums and the wail of the noubs, or pipes.

The Tribune expedition held open house in the governor's palace until late in the afternoon, receiving calls of officers and residents.

DECIDING ON A MOTHER



Edna Cecelia Holmes, asked before Judge Joseph Sabath to choose between two mothers—Mrs. Mary Irene Haynes, her foster mother, and her real mother, Mrs. Blanche Holmes Henry—told the judge she preferred to make her home with Mrs. Henry. Left to right: Judge Sabath, Marcelline Henry, Edna Cecelia Holmes, Arthur Henry, and Mrs. Henry, who is seeking to regain custody of her four children by a former marriage. The two Henry children are children of the second marriage. [TRIBUNE Photo.]

MOTHER BEGINS COURT FIGHT TO GET 4 CHILDREN

Daughter Chooses Her in Quiz by Judge.

Mrs. Blanche Holmes Henry yesterday began her legal fight to win the custody of her four children by a former husband. She appeared before Superior Judge Joseph Sabath with her husband, C. A. Henry, a bond salesman of 1649 West Van Buren street, and their two children, Marcelline, 4 years old, and Arthur, 3.

The father of the four children by her previous marriage, Myron Holmes, died a few weeks after divorcing her. He had been awarded the custody of the children, and when he died they were given to relatives.

One at a time Mrs. Henry hopes to win them back until she has her six children beneath her own roof. The four children are all in separate homes, she said.

Seeks Writ for Daughter.

She began by filing a petition for a writ of habeas corpus against Mrs. Mary Irene Haines of 434 St. James place, who has the custody of Edna Cecelia Holmes, 14 years old. Mrs. Haines is Edna's cousin. The other children are Ides, 17 years old, who lives with Mrs. Haines' sister, Mrs. L. R. Beadle of New Lenox, Ill.; Harold, 16 years old, who lives with Mrs. J. F. Plummer of Chadwick, Ill., another sister of Mrs. Haines; and Sylvia, 12 years old, who lives with Mrs. Ellis E. Twing of Bad Axe, Mich., a sister of Holmes.

Judge Sabath questioned Edna briefly, then continued the case until Friday. Asked regarding which woman she preferred to live with, Edna replied, "Mother."

"But you have two mothers now," Judge Sabath said. "Which one do you mean?"

Edna turned and patted Mrs. Henry's cheek.

"This one, judge," she said.

"Even If Kidnap Me."

Attorney Willis B. Wood, counsel for Mrs. Henry, showed Judge Sabath a letter which he said had been written by Edna to her mother, in which the girl had pleaded with her to "come and get me, even if you have to kidnap me."

Attorneys for Mrs. Haines said she had adopted Edna. Mr. Wood said he would prove that the adoption was not valid, in that Mrs. Henry had never given her consent to it.

Pending the hearing Edna will remain with Mrs. Haines. Mrs. Henry may visit her daughter "at any time within reason," Judge Sabath ordered.

LEGION NOTES

Troesel post will hold an informal get-together and basket picnic today at Foss park, North Chicago. Members should phone John B. Stanton about special tickets to the park.

—

The first picnic and outing of Hellenic post will be given today at Irving Park and Des Plaines river. The post officers invite its members and ex-service men. There will be music, dancing, games and refreshments.

FRANK J. LOWRY, AUTO SPORTSMAN, HELD AS ROBBER

The alleged dual life of Frank James Lowry, auto sportsman, who formerly lived in Chicago, was exposed yesterday when he was arrested in Los Angeles on a charge of burglary. Lowry is well known among automobile racers and has acted as an official at recent speedway races. He attended nearly all the national racing events and was known as a liberal spender.

A Los Angeles business man, returning to his office, charges he found Lowry on his knees before the office safe, with the door wide open and papers scattered on the floor. Lowry jumped from the window and sustained a broken leg. At the hospital he was identified as the former Chicagoan.

Cliff Durant, the millionaire automobile manufacturer, who is said to be a friend of Lowry, asserts there must be some mistake, and announces he will attempt to clear up the affair.

Lowry was arrested under similar circumstances in Minneapolis on June 8, 1916, when A. Solberg surprised him standing before an open safe. He was placed on probation for a year.

Perjury Charge Against Harrison Parker Dropped

An indictment charging Harrison Parker, former president of the Coöperative Society of America, with perjury, was dismissed yesterday by Federal Judge Adam C. Cliffe, on the ground it did not set forth any cause of action. It grew out of an inquiry into the affairs of the company.

Pickpocket Takes Vet's Compensation Money

Shortly after he had drawn his compensation money yesterday, Larry A. Valenzio, 3233 South Wells street, an ex-service man, had his pocket picked on a Madison street car and his compensation, $72.50, taken from him.

Reginald McKenna Stays Out of Baldwin Cabinet

[Chicago Tribune Foreign News Service.]

LONDON, Aug. 4.—It is stated today that Reginald McKenna, chairman of the London, City and Midland bank, will be unable to accept the chancellorship of the exchequer. This is a victory for the Tory "die-hards" in the Baldwin cabinet, who have opposed Mr. McKenna because he is a former Liberal and have fought his appointment with the greatest bitterness. The post may now go to L. S. Amery, first lord of the admiralty, or to Sir William Joynson-Hicks, financial secretary to the treasury.

ANOTHER "ICE BOX" HOLDUP.

Daniel Greenberg, proprietor of a grocery and meat market at 3013 Indiana avenue, was held up by two armed colored men, forced into his refrigerator and robbed of $100 yesterday.

ADOLPH MARKET CO



PHONES RANDOLPH 4272-6-5-246 200-208 N. STATE ST. COR. LAKE ST.

Big Sensation in Our 6-in-1 Malt and Hops
No boiling required. Makes the finest beverage human toil ever wet their parched lips with. For this Demonstration Sale, case of 12 3½-pound cans, $7.00; can, delivered.... 69c

"Private Stock" Fruit Syrups, all flavors, $1.00 bottles..... 39c
"Grenadine," Imported "Nugens" or "Garnern," $2.00 bottle 89c
D. & C. Malt and Hops light or dark, special 59c
Chocolate 5 lb. box, assorted flavors. Just made, $2.50 value..... $1.09
5 lb. box of Sunkist Orange and Lemon Slices, special 79c
Fig Bars Fresh made, or Cheese and Cocoanut Cookies, 30c val., lb. 12c
H. and E. Granulated Sugar, 10 lb. sack, special 89c
American Family Soap, 10 bars at..... 45c
Black Mission Figs, 12 lb. box for..... $2.50
Limes, extra large size, the dozen, 19c
Apples New Duchess, No. 1 grade, lb. 5c
Oranges, Cal. Valencias, thin skin and juicy, dozen for 29c
30,000 Las Vegas Rothschild, 10c size, $5.00 value, cut for this sale, $3.59
Camels or Lucky Strike, carton of 200, specially priced at $1.25
"Premium" Bacon Swift's finest cure, sweet and mild, half or whole side, specially at, pound, 29c
Cal. Hams High Grade Sugar Cured Smoked Shoulders, 8 to 9 lb. average, 12c
Pure Lard Swift's Silver Leaf brand, 1 lb carton, 13c
Spare Ribs Lean and meaty, sweet pickled, lb., 6c
Creamery Butter Fresh Churned, special at..... 43c
Fresh Eggs Guaranteed fresh and clean, in cartons for 28c
Cream Cheese McLaren's Blue Ribbon, special at, 10c

Advertise in THE TRIBUNE

"THE LUMBER YARD OF PERSONAL SERVICE"

DELIVERY Service — Delivery FREE within 25 miles FREIGHT of our yards. Also one dozen of all material moved.

BOSLEY BROTHERS
2500 Elston Ave. Near Fullerton and Robey
Phone: ARMitage 7520

OUR PLAN Service — Our Architectural Dept. will aid you in planning a home to suit your exact needs. Expert service.

BUILD THE BOSLEY WAY—SAVE MONEY!

A Modern Lumber Yard with a Unique Building Service

Whether it be a home, cottage or bungalow—a one or two car garage—or repair work or alterations of any kind—you can look to us for the material. Ample stocks. Superior grades. Reasonable prices. Look over the items in this advertisement. They will save you money. It's not a bit too early to attend to repairs, alterations or new building you have in mind. A home started now will be ready to move into this Fall. A Bosley garage can be erected in a few hours.

W. P. Home Doors — 5 other panel designs to illustrate. 2 ft. 4 in. x 6 ft. 6 in. x 1¾ in. A tremendous value at, each $5.75

4-Light Sash — 16 x 12 four light glazed window sash, for home or garage. An exceptional bargain at, per pair of sash, $1.45

6-Light Sash — 6 light 30x12 glazed window sash. Priced at, each $1.95

"Everlite" Roofing — 2-ply smooth surface roofing, 108 square feet per roll. Nails and cement included. Now, roll $1.95

Sheetrock Finisher — Enough for 500 feet. Per package at 50c

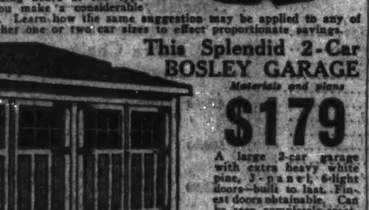
Quarter Round — Y. P. quarter round. Per 100 lineal feet 95c

Roofing $2.35 — Red or green asphalt roofing. Complete with cement and nails. Enough to cover 100 sq. ft., roll, complete. Guaranteed 10 years. Per roll, only $2.35

Cedar Posts — 3 in. x 7 ft. No. 1 white cedar posts. Price, each 23c

Sheetrock — Cuts up the dirty work in preparing your estimate by 15% in using it with sheetrock. Partition, ceiling, attic, bronze, dustproof, fireproof, sound proof. Write us for prices.

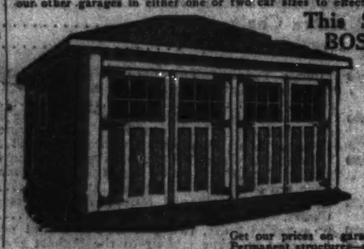
This Fine 2-Car BOSLEY GARAGE



Materials and Plans only $148

A tremendous value in a 2-car garage. Exactly as pictured here. By building doors of the type shown in illustration you make a considerable saving. Visit our yards. Learn how the same suggestion may be applied to any of our other garages in either one or two car sizes to effect proportionate savings.

This Splendid 2-Car BOSLEY GARAGE



Materials and plans $179

A large 2-car garage with extra heavy white pine, 3-panel, 6-light doors—built to last. Finest doors obtainable. Can be seen completely erected at our yards. 15 styles and sizes from which to choose. Phone orders accepted. Visit our yards.

Get our prices on garages of all types and sizes. Permanent structures—not portable.

BOSLEY HOMES

Pictured here are but a few of the many designs in Bosley homes. Visit our yards. Look over our plans. Learn why building the Bosley Way enables you to secure a better home for less money. Designs may be erected in brick, stucco or frame. Materials range from $3,000 to $15,000. Homes complete ready to occupy from $3,500 to $17,500. Our architectural department will aid you in getting a Bosley home exactly suited to your particular needs. See Bosley Homes erected all over Chicago. Prices quoted here are subject to market changes.

Visit Our Yards! Inspect Our Plans!



This Beautiful 6 Room Home — Materials and plans $1875

The Shelley. Neat, cozy. Living room, dining room, kitchen, 3 bedrooms. A tremendous value.



The BENTLEY 5 Room Home — Materials and plans $1790

A splendidly arranged home. Comfortable and economical. Thousands like this built in this vicinity.



The BEVERLEY 4 Room Home — Materials and plans $1375

A mighty sensible type of home, probably unequalled for convenience at twice the price we ask.

Send for the Bosley Book of Home Designs FREE!

Illustrations and floor plans of many Bosley Homes. Explains how we aid you in planning, financing and building a home of your own. FREE on request. Write or call.

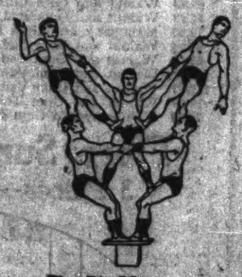


The OAKLEY 6 Room Home — Materials and plans $2095

Large fireplace in living room. Dining room, kitchen, 3 bedrooms. Remarkably popular.



The Changing World



Five Big Men on a Sefton Box

An empty Sefton Container one foot high and one foot square—will sustain over 1000 lbs. without crushing.

Not many years ago Canners were actually opposed to using the Corrugated Shipping Case for canned goods. Today these Corrugated Fibreboard Cases are tested, proved economies. During the past canning season more than 25,000,000 cases of canned foods were marketed in fibre containers.

1,000 cases packed in wooden boxes, weighing 42 lbs. per case, at 60c per cwt., shipped from a midwestern cannery to New York City, cost $24.00 per carload more than 1,000 cases packed in Corrugated Containers, weighing 38 lbs., at 60c per cwt. The cost of Corrugated Containers is about 8c as against the wooden cases at 15c each.

As Corrugated Containers ship flat when empty, in this form they occupy only about one-tenth of the space of a wooden box of the same size, thus effecting an immense economy in packing room space. The outside dimensions are less than those of a wooden box of the same cubic contents. Storage space is thereby saved in transit and in warehouses. Concealed losses by pilferage are detected at time of delivery.

Sefton factories are producing millions of these Corrugated Shipping Containers of the highest standard of quality. Avail yourself of these advantages. Telephone, write, or wire.

This TRADEMARK Identifies SEFTON *Corrugated Shipping Containers Special Folding Cartons Folding Retail Delivery Boxes Oyster, Ice Cream and Food Pails*

Send for SEFTON in Chicago

59 East Madison Street
Telephone Central 7940

COPYRIGHT 1923 by SEFTON MANUFACTURING CORPORATION - *General Offices:* 39 EAST MADISON STREET, CHICAGO - *Factories:* CHICAGO, ILL., ANDERSON, IND., BROOKLYN, N.Y.

Look for a Home with a Weil-McLain Boiler

When you look for that new home, remember that the house with a Weil-McLain Boiler is worth more as an investment and worth more to live in. This heating plant adds definitely to the value of any home, old or new.

No matter how long and cold the winter, a Weil-McLain Boiler will keep every nook and corner of every room snugly warm and cosy. With a Weil-McLain in the basement, any home is "easy to heat," because this highly developed boiler supplies such a flood of steady, even warmth with so little effort.

And it is remarkably economical in its use of fuel. In spite of the high price of coal last winter, thousands of home owners cut their fuel bills to a hitherto unattainable minimum by installation of this efficient heating plant.

Many years of study by Weil-McLain have resulted in perfecting the two major functions of a boiler. These are: First, complete burning of fuel; Second, full utilization of the heat units developed.

In Weil-McLain Boilers every pound of fuel is completely burned—made to yield a maximum number of heat units. Waste is practically eliminated.

Then the heat thus created is fully utilized to heat your home or building due to three remarkable Weil-McLain features.

The Weil-McLain fuel-saving corrugated "double-surface" crown sheet gives double the heating surface directly above the fire. The simple candle test shows that this is the most valuable surface in any boiler.

All other heating surfaces are also corrugated. This further promotes economy of fuel and heating efficiency.

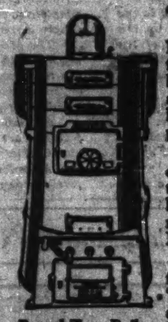
A long "back-and-forth" fire travel holds the hot gases in continuous contact with all the fuel-saving surfaces so that heat cannot be wasted up the chimney.

Other features of Weil-McLain Boilers are: large fire door; handy front cleanout doors for each section; smooth non-clogging surface of lower one-third of fire pot; triangular grates which cut and shake all ordinary clinkers.

Weil-McLain Boilers also are more efficient when oil is used for fuel. The heat produced by the oil burning device is fully utilized by the double surface crown sheet directly above the fire, other corrugated heating surfaces and the long "back-and-forth" fire travel.

Prompt deliveries of Weil-McLain Boilers can be made now. Large stocks are carried in Chicago and Michigan City, Ind.

Write us for further information. We will send you, if desired, the name of a competent heating contractor who will serve you.



Round Type Boiler

For steam heating, vapor and hot water heating; suitable for bungalows, residences and 2-flat apartment buildings.



Square Type Boiler

For steam heating, vapor and hot water heating; suitable for apartments, factories, schools, churches and all public buildings.

General Offices and Showrooms 641 W. Lake St. Chicago

Weil-McLain Company

Manufacturing Division Michigan City, Indiana



Corrugated Sheet directly above fire, other sections are corrugated to increase heating surface.



The surface directly above the fire is the most efficient.



Long "back-and-forth" fire travel holds hot gases in contact with heating surface.

Weil-McLain

SCIENTIFIC COMBUSTION

BOILERS

REAL ESTATE NEWS

BUILDING PRICES NEAR STABILITY, STRAUS ASSERTS

Suburbs and Autos Create Housing Demand.

A pronounced tendency toward stabilized prices is the outstanding feature of the building industry throughout the United States at the present time, according to S. W. Straus, president of S. W. Straus & Co.

"During the last sixty days fluctuations in building costs have been negligible," said Mr. Straus in a statement given out yesterday. "There have, of course, been advances and recessions here and there as the result of local conditions, but the underlying tendencies have been toward stability in costs. This important development may be taken as an indication that the activities of the industry will continue on an even keel for some time.

"Rapid fluctuations in building prices add to the perplexity of prospective builders and it will be greatly to the advantage of all concerned to have conditions continue along the same lines that now exist."

While the month of June showed some recession in prices, amounting to 4 per cent for the average of all building materials, Mr. Straus said he saw no likelihood of costs coming down to any appreciable extent.

Much Potential Building.

"This is true," he declared, "largely because the shortage of buildings is so widespread and there is so much potential construction work in the country that pronounced cost decreases would immediately bring about abnormal building activity which, through the processes of competition, would again force up the prices."

In connection with the large amount of construction which will be demanded within the next few years, Mr. Straus declared it should be borne in mind that unusual changes are taking place which necessitate a greater building program than would be needed through the natural increase in population. These tendencies are the movement of the rural population to the cities, and the movement from city to suburb as a result of the development of the automobile and good roads.

"The movement from the country districts to the city has been most intensive during the past two or three years," Mr. Straus said, "though it was in progress during the entire decade from 1910 to 1920. While such a movement does not mean an increase in the population of the nation, it does mean an abnormal increase in the growth of the cities and a correspondingly abnormal demand for buildings of all kinds.

Moving Into Suburbs.

"The growth of the suburban movement has been going on intensively since the war. In a recent survey of the country it was found that 83 per cent of the cities in the country are feeling the effects of a heavy movement to the suburban districts.

"The results of such large migrations of population from more or less congested city centers to the open suburbs results of course in an enormous increase in the demand for dwellings, stores, garages, schools, and churches. It also involves the alteration of buildings from which removal has taken place, and in many cases their demolition and replacement by buildings of another type."

Instead of becoming a carpenter or mason the young man of today is likely to become a machinist or automobile mechanic, Mr. Straus said.

Youths Go Into Auto Trades.

"It is a matter of note that the growth of the automobile industry has seriously increased the shortage of labor in the building trades," he declared. "Young men go to work in the automobile industry who would otherwise no doubt have gone into the building crafts. In a like manner the enormous amount of highway construction which has been going on in this country since the war and for a number of years before, seriously drained the sources of labor from which the building industries drew their workers.

"There is nothing to indicate that these various developments will materially change. To all appearances the present price levels will be maintained. The continued building of new roads and highways will follow naturally the growth of the automobile business and hence these activities will continue to divert labor from the building crafts, while the migration of population now in progress will undoubtedly keep effective an abnormal demand for new buildings."

Proposed Cummings Memorial for Oak Park



The late E. A. Cummings, Oak Park realtor, left the sum of $25,000 in his will for the erection of the Cummings Memorial, to be placed in the forest preserve at the corner of Lake street and Harlem avenue, on the border line between Oak Park and River Forest. The committee of ten of the Cummings bequest is considering suggestions for the memorial until September, when a final recommendation will be made to Commissioner George A. Miller of the forest preserve.

Mrs. Cummings, widow of E. A. Cummings, favors a community building providing the building fund can be increased for this purpose. The committee of ten asked its secretary, Charles E. White Jr. of the architectural firm of White & Pomeroy, to prepare sketches along the lines of the illustration shown above.

The proposed building is in the Spanish style and consists of a main structure with wings, forming a patio. It is desired to keep the building simple and inexpensive. The use of concrete throughout, with a reinforced concrete roof forming a roof garden, has been suggested.

The proposed building is to contain an auditorium seating about 1,500 people, with attached wings increasing the capacity to 100 more. There are to be committee rooms for the Boy Scouts, Camp Fire Girls and other organizations, rest rooms for men and women, and a wing for the art school which it is proposed to establish in Oak Park.

Art exhibits will be a feature of the new building. Concerts and festivals are also contemplated, and the roof garden will be used as a band stand. Flowers, shrubs, and flowering vines will encompass the new building, in order that it may not conflict with the out of door aspect of the forest preserve.

Fort Sheridan Gardens' First Home



Work has been started on the first home at Fort Sheridan gardens, according to announcement from the offices of the Chicago Housing association, which is sponsoring the plan. The house shown above is to be built as a model of what a home at the gardens will be. No other homes will be built until the entire number of 750 applicants is registered. This is so that materials may be purchased in quantity on blanket contract. The homes are to be sold at cost. Many of the 750 have already applied.

BRICK BUSINESS IN SLUMP, SAYS LATEST REPORT

But Need for Homes Brings Hope.

"The slump in building which everybody was talking about and a few agencies were rooting for is apparent in the report of the common brick manufacturers of the country this month, but has not reached serious proportions," says the monthly digest issued last Wednesday from the Cleveland headquarters of the Common Brick Manufacturers' Association of America.

The gross orders on the books thirty days ago, the digest states, amounted to 403,691,000, while the orders reported in the current issue were 331,447,000. The production of new brick for the month totaled 128,943,000, and there were moved from the plants 124,761,000. This leaves the quantity of burned and unburned brick in the plants approximately the same as a month ago.

"The falling off in new business is most apparent in some of the centers that have been the busiest during preceding months," says the report. "In New York, Cleveland, Detroit, Chicago and even in southern California districts, manufacturers, while well stocked with old orders and running at full capacity, have reported that the volume of new business coming in has been considerably reduced during the preceding month.

Some Optimistic.

"On the other hand, some important plants say that while they were pessimistic thirty days ago they are again optimistic. The condition is generally viewed as seasonal and while all admit that it is possible that the last six months of 1923 will not pile up a volume in new construction equal to the first six months, this will still be a banner year.

"There certainly is much building to be done. In the larger cities there is no surplus of housing. There is an extreme shortage of schools and hospitals and other public buildings."

Housing Offers Market

The brick manufacturer is just learning that in the field of housing he has a vast market, declares the report of the association. The balance is rapidly changing from the ratio of about 89 to 11, as it stood for many years in favor of frame houses, as against more permanent types. The manufacturers ascribe the increased use of brick to publicity and advertising which attract the attention of the home builder. Another factor is the advent of the Ideal wall, substantially lowering the cost of a brick house.

"If each state in the union should make a gain of 1,000 brick houses this year that business alone would consume a billion and a half of brick," the digest states. "This would represent an increase of 25 per cent over the 1922 consumption of common brick. Present indications are that the gain in brick in home building this year will be much greater than that."

The only price change during the past months was a downward trend in some of the highest markets. In New England the highest price reported in current reports was $21, which is $2 below the high water mark of the month previous. The composite price of brick, taking all reports into consideration, is given as $14.65 per thousand.

GAS COMPANY FIGURES SHOW BUILDING GAIN

30% More This Year than Jan.-July, 1922.

New buildings are going up and are being put into use this year at a rate about 30 per cent higher than last year. And the popular demand, in both detached residences and in apartments, is for five rooms.

These conclusions are to be drawn from the recently issued report of the Peoples Gas Light and Coke company for the first six months of 1923. The gas company, the telephone company, and the Commonwealth Edison company serve as reflectors of building activities.

In table No. 1 the gas company lists the number of miles of mains and services laid and the number of meters installed from Jan. 1 to July 1, 1923, as compared with the same period in 1922.

NUMBER 1.

	1923 Jan. 1-Jul. 1.	1922 Jan. 1-Jul. 1.	P. C. of Incr. or '22
Mns. M.:	21½ mls.	17 mls.	26.6
Sr. in:	id.7,651or 64 mls.	5,876 or 49 mls.	30.5
Mtrs. set.	20,077	16,363	29.0

Service Extension.

In table No. 2 the number of gas service extensions, lot line to building, are shown by years.

NUMBER 2.

1916	11,980
1917	7,198
1918	3,546
1919	4,710
1920	5,449
1921	5,726
1922	12,320

First six months of 1923, 7,464; same period 1922, 5,618.

Table No. 3 shows a comparison of house pipe inspections in June, 1923, and June, 1922. House pipe inspections are made after the piping is completed, at a definite place in the construction, and indicate the rapidity with which housing units are being constructed.

NUMBER 3.

	1923.	1922.
RESIDENCES.		
4 rooms	45	53
5 rooms	352	306
6 rooms	196	90
7 rooms	6	8
8 rooms	6	4
9 rooms	..	5
10 rooms	1	3
	636	569
APARTMENTS IN 482 BUILDINGS.		
2 rooms	184	110
3 rooms	291	93
4 rooms	510	295
5 rooms	708	785
6 rooms	190	196
7 rooms	2	9
8 rooms	5	..
	1,900	1,492
Total number of housing units	2,536	2,061

In addition to the above are the following house pipe inspections for June in each year:

	1923.	1922.
Stores	153	101
Offices	7	50
Factories	12	5
Schools	2	..
Churches	1	1
Garages	4	4
Theaters	1	..

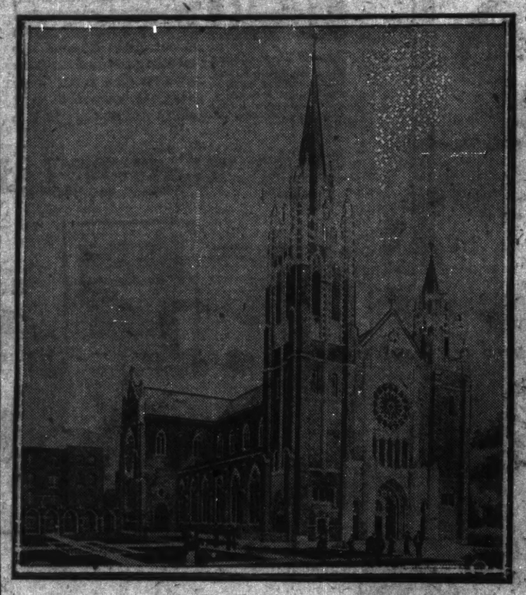
Mirror of Industry.

If these figures of the gas company may be regarded as an accurate mirror of certain phases of the building industry, then it would seem that five room housing units, whether residences of flats, are the most in demand. Six room houses and four room apartments run next in the order of popularity in their respective classes.

The figures show, however, a surprising gain in June, 1923, in two and three room apartments over June, 1922. Three room apartments tripled.

While the June figures show a decided gain in housing units over last year it is to be noted that there is a decided falling off in the number of stores and offices.

New St. Columbanus Church



Construction of St. Columbanus church, on the south side of 71st street, between Prairie and Calumet avenues, has been started. It is expected, when finished, to be one of the finest Roman Catholic churches in the city. The architect is James Burns. The Rev. Fr. D. P. O'Brien is pastor of the church. Dark brown Toronto brick has been used with a trimming of gray stone. The fall of 1924, it is expected, will see the church finished. When completed, it will form the final unit in the church group of which the rectory, school, and convent have already been built.

LEASE PROPERTY AT ROOSEVELT AND WABASH AV.

A ninety-nine year lease at a total rental of $3,490,000 has been acquired by P. E. Niles on the property, 171x127, at the northeast corner of Roosevelt road and Wabash avenue, from the Northern Trust company, trustee for the estate of Albert Keep, and from Chauncey Keep, and Helen Keep Hubbard.

The property has been held by the Keep family since 1869. The north seventy-seven feet fronting on Wabash avenue is vacant, the balance being occupied by a one story building, containing ten stores. Mr. Niles proposes to improve the entire corner with an eighteen or twenty story building, erecting the first unit on the vacant property, and later building a second unit where the present building stands.

Davis Howell of Albert O'Rourke & Co. represented Mr. Niles, and Hudson S. Smith acted for Chauncey Keep. The lease was drawn by William B. McIlvaine of Wilson, McIlvaine, Hale & Templeton. Albert O'Rourke & Co. will continue for Mr. Niles and will have the management of the property.

Pipe Line to Carry Gas to New Ford Pant

Construction will be begun within a few days by the Indiana Byproducts company of East Chicago on an eight inch pipe line eight miles long from the Hegewisch industrial district around the new Ford plant to the main gas plant at East Chicago. It will cost $500,000 and will furnish gas to the Ford plant.

REALTORS TO ADVISE TWO CITY BOARDS AT MAYOR'S REQUEST

Six prominent Chicago realtors have been asked by the city administration to act in an advisory capacity in municipal real estate problems. The realtors are Paul C. Loeber, Charles O. Goss, B. B. Clover, B. M. Winston, T. E. Sullivan and Daniel M. Healy. The first three will advise the board of education, the latter three will assist the board of review.

"From time to time it is necessary for the administration to call for patriotic assistance from well known and reliable citizens to aid us in our work," read the letter from Mayor Dever, asking his services.

All six men, it is understood, have expressed their willingness to accept the new duties. They are known as conservative men, qualified by long experience to do the work, not only with advantage to the city, but with fairness to property owners.

REALTY COURSE TO BE OFFERED BY THE Y. M. C. A.

Employes working in real estate offices and others who are anxious for more knowledge of the business are offered a course in real estate by the Y. M. C. A. School of Commerce. The course has been arranged under the auspices of the Chicago Real Estate board. Speakers will be members of the board and experts in their respective lines of business.

Nineteen lessons, two hours in length, will be given. It is planned to make the first hour a lecture and the second hour a quiz on the work done during the preceding week. The first semester will begin Sept. 26. Pierce W. Jones, executive secretary of the renting and managing department of the board, will be in charge of instruction.

The course will cover all phases of the real estate business, endeavoring to give the students as broad a view as possible of its possibilities. Included in the lectures will be talks on renting, sales, mortgages, loans, insurance appraisal, zoning and business ethics.

FOUR FIRMS RENT HOMES ON NORTH AND WEST SIDES

E. J. Duerlein & Co. report the following transactions through their office during the last week:

E. E. Hawks has leased from Evelyn Byrne the second floor of 17,000 square feet at 3141 North Crawford avenue for a term of five years at a total rental of $41,000. The lessee will conduct a newly organized color printing business on the premises. Chandler, Hildreah & Co. represented the lessor.

The Harris Brothers Pie company has leased from G. Kahl & Sons company the new one story building, 50x100, at 1845-7 West Fulton street, for a term of ten years at a total rental of $36,000, with option to purchase.

The Ogden Panel Manufacturing company has leased from J. A., Wilborn Jr. the West building, approximately 7,000 square feet, at 1501 North Kilpatrick avenue, for a term of three years at an annual rental of $2,875.

The Allied Industrial Products company has leased the new two story building at 1117 West Washington boulevard from Thomas E. Brown for a period of five years at a total rental of $13,500.

Realtor Makes Quick Deal; Nets Tidy Sum for Owners

The sale of the twelve apartment building at the southeast corner of 50th place and Forrestville avenue is reported by D. M. Fawcett of the realty firm of S. L. Cooper. The sale was by Ward Hilton and others to Charles C. Lipe and wife for an indicated $45,000, subject to $15,000. Mr. Fawcett reports that he then resold the building for Mr. and Mrs. Lipe to D. Ziff for a reported $50,000, subject to $39,000.

TO BUILD 100 FLATS.

Mrs. Alice Ingram has purchased property, 53x282, on the southeast corner of Eastlake terrace and Rogers avenue, and is having plans drawn by Ralph Hussagh for 100 apartments to be completed by May 1 of next year at a cost of $500,000.

STORE AND OFFICE BUILDING SOLD.

The two story building at 4056-58 Milwaukee avenue, containing two stores and eight offices, has been sold by T. E. Zales to John Zachary for a reported $60,000. The Andrews Realty company were brokers.

WHEN'S BUILDING NOT A BUILDING? REALTOR ASKS

"When is a building not a building?" asks Paul C. Loeber, head of Paul C. Loeber & Company. "When it its an incumbrance," he answers himself in the same breath.



PAUL C. LOEBER. [Wallinger Photo.]

Mr. Loeber is nationally known as an appraiser. He is chairman of the appraisals committee of the National Association of Real Estate boards, member of the advisory committee to the federal real estate boards, and was recently elected president of the national association at its convention in Cleveland.

"A building is an incumbrance instead of an asset when it fails to bring an adequate return on the value of the land it occupies," Mr. Loeber says.

"There are several buildings in Chicago which to the layman would appear to be of immense value. To the skilled appraiser they show as an incumbrance on the property. Take for instance the Auditorium building. I recently read an article stating that this building, now thirty-five years old, is resting on a floating foundation and has settled seventy-two inches.

"I have personally not verified these facts nor valued the property. But it is reported that the building does not earn even enough to pay the interest on its bonded indebtedness. In other words the property is not improved to its highest and greatest use.

"Other instances appear constantly. A building may add no value to the land not only through deterioration but because it was not fitted for the site and the locality in the first place. I have in mind a house on the north side, built at a cost of $250,000 in a district given over to business and apartment purposes."

Many real estate appraisers who are working in certain locations are unable, unconsciously, to give a really intelligent opinion of value in that neighborhood, the realtor states.

"This is a bold statement, I know," he declares. "It is not true in all instances, but we often find that brokers are unqualified to give an adequate opinion in their own neighborhood because they are prejudiced and carried away by enthusiasm.

"Real estate appraising is an important responsibility," the broker concludes. "The appraiser must have more than ordinary preparation, and his opinions should be based on facts, giving complete consideration to the market value of the property.

"I believe an appraisal is worthless unless it is accurate. But it may be more than worthless. It may work an actual injury or financial loss. The appraiser's opinions should represent the highest degree of thought, experience, and integrity rolled into one."

SELLS CLARK STREET STORE.

Carl A. Ericson has sold the store and three apartment building at 1010 North Clark street to Ellen Stenson for a reported $50,000. Harold Bradley and company were brokers.

Brokers' Notes

Two real estate firms, who have long been identified with the development of the south side, T. D. O'Hern & Co. and A. Edward Frear & Co., have combined and will operate from now on as O'Hern-Frear company. Their offices are at 5303 Hyde Park boulevard, in the Cooper-Carlton hotel.

Mr. O'Hern has been actively engaged in the sale and management of properties in Hyde Park for over fifteen years and has recently been operating at the above address. Mr. Frear has been engaged in the real estate business at 4300 Grand boulevard for over sixteen years.

Oblander & Branower announce the opening of their new office, 4951 Sheridan road, Aug. 1.

James F. Robertson, formerly at 116 South Michigan avenue, announces that he will open an office at 1207 East 55th street under the name of the Southeast Realty company, conducting a general real estate and brokerage business, with special attention to South Shore and Hyde Park realty.

J. Herbert Levis wishes it stated that it was not he who made a recent purchase on Campbell avenue. The purchase was made in the name of his wife.

Evanston, Wilmette Homes Trade Old Owners for New

Sale of the John R. Stinson home at 58 Crescent place, Wilmette, to W. R. Hansen of Chicago for $30,000 is among the transactions recently handled by Paul Schroeder & Co. of Wilmette. Other sales reported by Schroeder & Co. are: Home of Lewis H. Bigelow at 815 Clinton place, Evanston, to P. J. Elson for $25,000; home of Mrs. L. Gibson at 428 Washington avenue, Wilmette, to Mrs. H. Hutchinson for $18,000, and the home of F. E. Jarvis at 715 Central avenue, Wilmette, to G. G. Gubbins for $18,000.

Figures for the Week

TRANSFERS.

	No.	Amount.
Last week	1,738	$2,589,258
Same wk. last yr.	1,587	3,162,296

TRUST DEEDS, MORTGAGES.

	No.	Amount.
Last week	1,294	$10,493,258
Same wk. last yr.	1,403	7,547,116

BUILDING PERMITS.

	No.	Cost.
Last week	310	$4,067,100
Same wk. last yr.	228	4,749,963

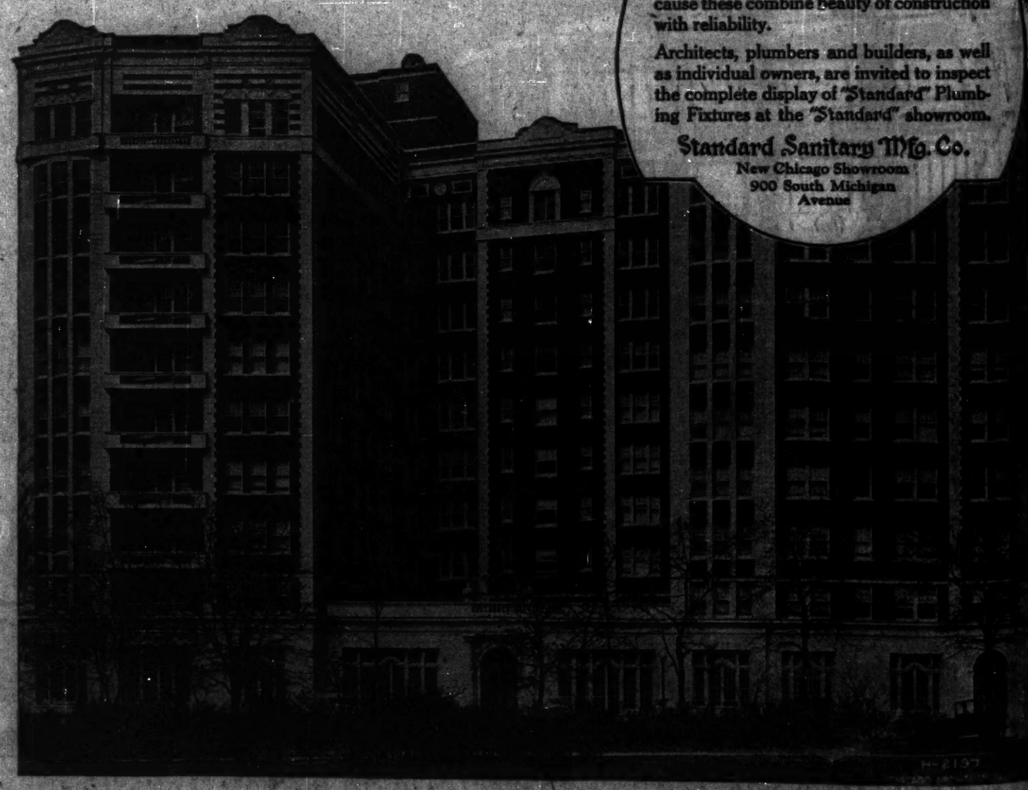
Eighteen Flat Building on Kenilworth Is Sold

The eighteen flat building at the southwest corner of Kenilworth avenue and Paulina street has been sold by Michael J. Dever to Sol Finkel for an indicated $180,000, subject to $115,000. Ettelson and Paullin acted for the buyer.

The twenty-six flat building at the northwest corner of Lotus avenue and Fulton street has been sold by Mrs. Mary Walsh to Martin Hansen for an indicated $112,500, subject to $55,000.

EAST END APARTMENT HOTEL

Architect: Wm. P. Doerr
Plumber: C. A. Drier



"Standard" PLUMBING FIXTURES

East End Apartment Hotel is equipped with "Standard" Plumbing Fixtures because these combine beauty of construction with reliability.

Architects, plumbers and builders, as well as individual owners, are invited to inspect the complete display of "Standard" Plumbing Fixtures at the "Standard" showroom.

Standard Sanitary Mfg. Co.
New Chicago Showroom
900 South Michigan Avenue

NORTH DAKOTA HAS NEW CURE FOR FARM ILLS

Would Have the U. S. Wheat Prices.

BY ARTHUR EVANS

Fargo, N. D., Aug. 4.—(Special.)—The birthplace of the Non-Partisan league, whose political economic experiments one by one have gone up in the spout, is now shouting for government price fixing on wheat at a figure that will yield the grower his "cost of production plus a reasonable profit." The wheat raisers, who have been hard hit doubly by the slump in price and by the drop in in yield due to rust and other causes, are holding mass meetings and yelling for a special session of congress to try somehow to boost up wheat prices.

The chorus is swelled by the voices of business men, bankers, and politicians, many of whom say privately it is unsound and wrong in theory, but who are naturally traveling in the procession to show they have sympathetic hearts although skeptical heads. The movement seems to be an echo from Minnesota.

Only State for More Land.

Out of eight states into which I have traveled so far—more than 10,000 miles on the speedometer—North Dakota is the first where agriculturists have been found whooping it up for price fixing and more legislative meddling, and it gives point to the distinction between the agrarian discontent in other farming states and the real uprising in the northwest." In Kansas and Nebraska farmers seemed to rail against a special session of congress because "friends of the farmer" would put over too many detrimental laws. "We are ready." In North Dakota, however, the clamor is that the government should do something to guarantee the wheat raiser his costs and a profit. That's the general idea, although the word "guarantee" is soft pedaled.

As laid down at a conference the other day, the proposal is that the government should set up some machinery to handle the entire wheat crop of America.

Would "Segregate" Wheat Crop.

This agency would "segregate" the wheat surplus in the United States, which determines the price at which abroad at the world level or sell anything to get rid of it.

Then the balance needed for home consumption in the United States would be sold at prices high enough to "insure the grower a profit."

There is the ideal in all its simple beauty. Its sponsors, however, are loath to stop short. Obviously if wheat prices in America were above the world prices plus the tariff, then wheat would naturally stream into America to get the higher price. Someone mentions this, the comeback is that the tariff ought to be raised.

STO



Chest
12,000 Miles
Against Rus
30x3½ . . $10.20
31x4 . . 18.95
34x4

TUBES
30x3 . . $3.00 . . 32x3½
30x3½ . . 3.19 . . 33x4

Spot Light, 5 inch lens; throws light 300 yards. A necessity on the country road, at $1.79

$1.25 Schrader Gauge
60c Simonize Wax or Cl
75c Pedal Pads, Ford
75c Mat's Body Polish
$1.00 Snake and Wheel
75c Rubber Step Mats
$1.00 Mat's Toe Dressing
$2.00 Rubber Insert Step
$2.00 Step Light, complete
$1.00 Shaker Vulcanizer
$5.00 Nickel Dropt Side

TEMME "QU



For All Cars

"THE BEST"—a bu
tioni made of highest
inch bars. Regular p

Triple Bar Spring
Seat Covers



touring, $4.25
and coupe at . . .

Superior Quality Ker-Back Wedge Shaped Cushions makes the backache put of driving. $1.19
value at . . .

United
Phone Wabash
6 WEST J
OPEN EVEN

NORTH DAKOTA HAS NEW CURE FOR FARM ILLS

Would Have the U. S. Fix Wheat Prices.

BY ARTHUR EVANS.

Fargo, N. D., Aug. 4.—[Special.]—The birthplace of the Non-Partisan league, whose political economic experiments one by one have gone up the spout, is now shouting for government price fixing on wheat at a level that will yield the grower his "cost of production plus a reasonable profit." The wheat raisers, who have been walloped doubly by the slump in price and by the drop in in yield due to rust and other causes, are holding massmeetings and yelling for a special session of congress to try somebow to shove up wheat prices.

The chorus is swelled by the voices of business men, bankers, and politicians, many of whom say price fixing is unsound and wrong in theory, but who are naturally traveling with the procession to show they have sympathetic hearts although skeptical minds. The movement seems to be an overflow from Minnesota.

Only State for More Laws.

Out of eight states into which we have traveled so far—more than 3,200 miles on the speedometer—North Dakota is the first where agriculturists have been found whooping it up for price fixing and more legislative tinkering, and it gives point to the difference between the agrarian discontent in other farming states and the "radical uprising in the northwest." In Kansas and Nebraska farmers seemed to be against a special session of congress because "friends of the farmer have put over too many detrimental laws already." In North Dakota, however, the clamor is that the government should do something to guarantee the wheat raiser his costs and a profit. That's the general idea, although the word "guarantee" is soft pedaled.

As laid down at a conference here the other day, the proposal is that the government should set up some agency to handle the entire wheat crop of America.

Would "Segregate" Wheat Surplus.

This agency would "segregate" the wheat surplus in the United States which determines the price and sell it abroad at the world level of prices, anything to get rid of it.

Then the balance needed for home consumption in the United States would be sold at prices high enough to "insure the grower a profit."

There is the ideal in all its pristine beauty. Its sponsors, however, seem to stop short. Obviously if market prices in America were shoved above world prices plus the tariff, foreign wheat would naturally stream into America to get the higher price. When one mentions this, the comeback is that the tariff ought to be raised to the point where foreign grain would be kept out.

In other words, the North Dakota idea is that wheat growing should be treated as "infant industries" were in the days when America was getting started as a manufacturing nation and that a tariff should be erected for the wheat raiser that would keep outsiders out and allow prices to be run up.

Profit in Foodstuffs.

What America eats should be marketed at a figure that would guarantee a profit, while the surplus would be dumped abroad at any old price to get it out of the way. hg

In Kansas and Nebraska farmers in commenting on price fixing almost invariably said that if profits were guaranteed every farmer would start growing more wheat; overproduction would be greater than now; the government would be left holding the sack when prices fell and the cost would eventually drift back to the farmer in higher taxes. Out here, however, the big noise is being made for "stabilization," the politicians putting in the tenor parts in the chorus.

Here and there one hears farmers saying it's the wrong medicine, and that price fixing would be a dangerous precedent and that it would be as foolish to guarantee profits to wheat raisers as it would be to delicatessen shopkeepers or grocers or anyone else. But most of the farmers seem to think they have at last discovered the great panacea, just as they did a few years ago when Arthur Townley and his leaguers were doing their stuff.

Bogus Address Leads to New "Dope" Inquiry

A new investigation to determine the source of narcotics used by William Wilkins and his wife, sentenced as "dope" users, was begun yesterday when it was found that an address given by the pair is bogus.

SERB-GREEK ROYAL BETROTHAL



PRINCESS OLGA.



PRINCE PAUL.

Engaged

LONDON, Aug. 4.—Arrangements have been made, according to a Belgrade dispatch, for the marriage of Prince Paul of Serbia and Princess Olga, eldest daughter of Prince Nicholas of Greece.

Prince Paul is a first cousin of King Alexander of Jugo-Slavia. He is 30 years old.

Princess Olga, whose father is a brother of King George of Greece, was betrothed early last year to Crown Prince Frederick of Denmark, but in September the engagement was broken. The princess is 20 years old.

BIG PRODUCTION PUTS GREAT COAL SUPPLY IN BINS

Washington, D. C., Aug. 4.—[Special.]—That unusually large stocks of both anthracite and bituminous coal are on hand is indicated by a survey made by the department of commerce and the geological survey, made public today.

Production of anthracite was maintained at a rate close to mine capacity during April, May, and June, with the result that the amount available for consumption and storage was greater than in any corresponding period except in 1917 and 1918. Domestic consumption practically ceased with the arrival of warm weather, and since that time stocks have increased rapidly.

Lay in Supplies.

It is indicated that householders have been laying in larger supplies than usual, with the result that retailers' stocks are somewhat less than normal. The carry-over from last winter was very small, however, and it is probable that householders' bins are not now much more heavily stocked than is usual. A canvass of 413 retail dealers shows that they had stocks which were 49 per cent smaller than on Aug. 1, 1921, and 17 per cent smaller than on Jan. 1, 1919.

45,000,000 Tons Stored.

Commercial consumers had in storage on July 1 approximately 45,000,000 net tons of bituminous coal. This was an increase over June 1 of 3,000,000 tons. The amount is twice as great as was in storage on Sept. 1, 1922.

The supply on hand July 1 was greater than on any date since the spring of 1922, when heavy supplies had been accumulated in anticipation of a strike.

The geological survey reports that the rate of production of soft coal during July increased gradually from about 10,500,000 tons to 10,800,000 tons. Production of anthracite continued in excess of 2,000,000 tons per week.

DANCING PARTNER OF PRINCE OF WALES MARRIES WAR HERO

LONDON, Aug. 4.—[By the Associated Press.]—Lady Rachel Cavendish, daughter of the Duke of Devonshire and the dancing partner of the Prince of Wales when he visited Ottawa, was married today to James Stuart, third son of the Earl of Moray, who came through the war with a fine record. Lady Rachel is the fourth of Princess Mary's bridesmaids to be married.



LADY RACHEL CAVENDISH. [K. & E. Photo.]

The ceremony took place at St. Peter's church, Edensor, on the border of the Duke of Devonshire's Chatsworth estate. The bride was given away by her father and was attended by her younger sister, Lady Anne Cavendish, Miss Arabelle MacIntosh and Miss Pamela Cobbold. Lord Doune, eldest brother of the bridegroom, was the best man.

Lady Rachel is "an open air girl," fond of sports and games, and is an enthusiastic dancer and tennis player. The Cavendishes are among the richest of the old English families.

SILVER SAYS U. S. FARMERS' DEBTS $3,000,000,000

[BY A STAFF CORRESPONDENT.]

Washington, D. C., Aug. 4.—[Special.]—The drop of 60 cents per bushel in the price of wheat has meant that the farmers of the country have lost the ability to pay debts to the extent of $3,000,000,000, according to Gray Silver, Washington representative of the American farm bureau federation.

"We have in this country nearly one billion bushels of wheat," said Mr Silver. "The wheat market broke from $1.40 per bushel just prior to the harvest, to 80 cents a bushel, the recent price on western farms.

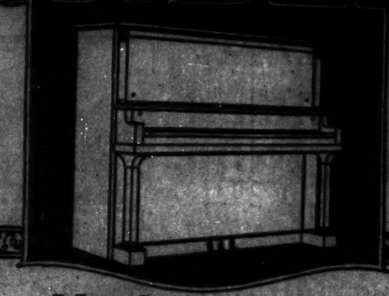
"This means a slump of $600,000,000. Since $1 of new credit will liquidate five times that amount of indebtedness the loss of this $600,000,000 means that the farm communities are thus deprived of paying off debts to the extent of $3,000,000,000.

"Thus if 100,000,000 to 200,000,000 bushels of wheat remains on the farms until there is a market for it the farmers will be able to liquefy debts amounting to $3,000,000,000 and the wheat crop of the United States will become a much greater asset than if the old method of marketing is followed.

"Before the passage of the intermediate credits act and the amendment to the warehouse act a farmer could not increase the income from his wheat crop except by increasing the yield. With these two acts functioning, however, it will be entirely possible to get more money for the wheat he has produced.

"By warehousing on the farm he should take advantage of the two laws which were passed especially to function in such exigencies as this and not sell at a loss."

CABLE



Monday Specials!

UPRIGHTS

Singer, Mahogany ..... $ 95
Adam Schaaf, Oak 135
Gilbert & Co., Oak 160
Wegman, Mahogany 190
Strauss, Walnut 215
Cable, Mahogany 245

GRANDS

De Koven, Mahogany $585
Weber, Mahogany 725

CABLE
Piano Company
Cable Corner Wabash and Jackson

Advertise in THE TRIBUNE

An Intimate Interview With

C. Harold Wills, Creator of the Wills Sainte Claire

By DAYTON KEITH

NO. 1

When C. Harold Wills gave to the world the Wills Sainte Claire, I was one of the first to apply for a distributorship.

Having known Mr. Wills for a long time I knew that any car that he designed and built would be much more than "just another motor car."

Everyone knew that it would be probably the greatest achievement in the history of motor car building—and I wanted to be associated with it—

That was three years ago—

Today my fondest expectations have been met—and exceeded.

The Wills Sainte Claire in the hands of thousands of owners has more than justified every prediction that was made for it.

A few days ago I was in Marysville, on a visit to the factory—

Mr. Wills was not in his office—but I found him in the factory—and that, by the way, is where you usually do find him, checking up on a long line of motors that are coming thru the testing blocks, poring over blue prints in the engineering department, inspecting some new color combinations in the finishing department—anywhere but behind the mahogany desk in the front office, where a president is supposed to stay—

That really is one of the secrets of the marvelous performance of Wills Sainte Claire cars—the personal engineering and metallurgical genius, the hard work and indomitable patience that have been built into them.

But to get back—I found Mr. Wills in the factory and after dragging him away from the machinery to a place of comparative quiet I asked him to tell me what in his opinion were the outstanding factors that combined to give to the Wills Sainte Claire its amazing superiority—

And out of that chance question came the quiet, unassuming yet tremendously convincing talk upon which I am going to base the series of advertisements of which this is number one—

I want everybody in the Chicago territory to get, as I got it, the Wills Sainte Claire story at first hand—from the man who created the car.

Mr. Wills did not waste time in preliminaries. He talks like he works—straight out from the shoulder.

"The Wills Sainte Claire," he said, "is a superior car for just one reason—it is built upon an idea that is fundamentally right—

"My ambition for years has been to provide for the average successful man a motor car that would be not only a better car in point of performance—but a more permanent and profitable motoring investment—



"A car that would last longer, be more economical to operate—and give better service while it was operating—

"To do this it was necessary to design a motor that was basically new. My 20 years experience in engineering and metallurgy and in the production of several million motor cars taught me that no minor changes—or refinements would do—

"My car must be a new and different car—

"Not a larger, heavier car, but smaller, lighter and finer—not more complicated but greatly simplified—not more expensive but more economical—a safer, surer, more satisfying car.

"Hence for the first time in automobile use an eight-cylinder motor with overhead valves and cams similar to those used in the finest aircraft construction.

"Hence the development of Mo-lyb-den-um steel to insure greater strength and endurance, longer life and increased safety—

"Hence scientifically developed gears instead of the stretchy, troublesome belts and chains in operating the fan and timing mechanism—

"Hence specially designed thermo-syphon cooling, doing away with leaky pumps and affording greater efficiency—

"And, as a result of these and other features, a motor of tremendous power and flexibility—quiet and velvety in its operation—extremely simple in design—every part enclosed and protected, and yet amazingly accessible—

"Combine to this the scientific distribution of weight, the unique spring suspension and external beauty of design and finish—and you have—the Wills Sainte Claire."

★ ★ ★

In the next advertisement in this series Mr. Wills will discuss other distinctive details of Wills Sainte Claire construction and what they express in terms of motoring satisfaction to the owner.

WILLS SAINTE CLAIRE COMPANY
OF ILLINOIS
DAYTON KEITH, President
1631 SOUTH MICHIGAN BOULEVARD Telephone Calumet 6820 CHICAGO, ILL.

ASSOCIATE DEALERS

NORTH SIDE—LE DUC MOTORS, INC., 5250 Broadway. Telephone Edgewater 2900
SOUTH SIDE—GERWIG HENDRICKS CO., 6131 Cottage Grove Ave. Tel. Midway 5300
WEST SIDE—WARNER & BAKER, 4750 Washington Boulevard. Tel. Columbus 8462
HIGHLAND PARK—LAKE SHORE MOTORS. Tel. Highland Park 115
WINNETKA—WINNETKA MOTOR CO. Tel. Winnetka 168

WILLS SAINTE CLAIRE
Motor Cars

©C.H.W. & Co

STOP! HERE'S A REGULAR SALE.



Nationally Advertised 10,000 Miles Guaranteed CORDS

WE AGREED NOT TO MENTION MANUFACTURER'S NAME.

30x3½	$ 9.45	34x4	$18.25
32x3½	13.35	32x4½	20.65
31x4	16.30	33x4½	21.70
32x4	17.65	34x4½	22.10
33x4	17.90	35x4½	22.65

Chesterfield Cords

12,000 Miles Absolute Guarantee in Writing
Against Rim Cuts, Stone Bruise and Blowouts

30x3½	$10.20	32x4	$19.65
31x4	18.95	33x4	19.90
34x4½	$26.45	32x4½	$25.45
		33x4½	25.90

TUBES—Guaranteed One Year

30x3 30x3½	$0.98 1.19	32x3½ 31x4	$1.23 1.42	32x4 33x4	$1.58 1.93	34x4 35x4½	$1.95 2.35

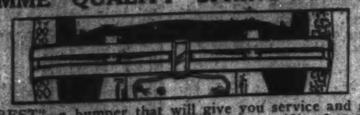
Spot Light, 5 inch lens; throws light 300 yards. A necessity on the country road. at $1.79

CHECK OUR PRICES, YOU'LL FIND THEM MUCH LOWER

Luggage Carrier, adjustable; extra heavy; fits all cars, $2 value, special 98c

$1.25 Schrader Gauge 85c
60c Simonize Wax or Cleaner 35c
75c Fedel Pads, Ford, 2 for 39c
75c Mel's Body Polish 59c
$1.60 Sponge and Wheel Brush 34c
75c Rubber Step Mats 25c
$1.20 Mar's Top Dressing 85c
$2.50 Rubber Insert Step Plates 98c
$2.50 Stop Light, complete 85c
$1.45 Shake Vulcanizer $1.33
$2.50 Nickel Drum Side Lights $2.39
75c Tire Straps, extra long 29c
$1.25 Venus Ornaments 59c
$1.50 Ford Bar Radiator Caps 35c
75c Grease and Oil Gun 39c
$2.00 Chain and Lock for Tires 85c
$2.00 Milwaukee Timer $1.39
$1.25 Hand Ash Tray 79c
$1.50 Ford Floor Mats 79c
75c Quality Hydrometer 29c
$5.00 Motor Driven Horn $2.98
New Model Champion X Plugs 44c

TEMME "QUALITY" SPRING BUMPERS



For All Cars — Duplex Nickel Plated

"THE BEST"—a bumper that will give you service and satisfaction; made of highest grade carbon steel, heavy 1¼ inch bars. Regular price, $22.50. Special $12.95

Triple Bar Spring Bumpers for Fords, Complete with Fittings $4.65

Seat Covers for most cars in stock; Ford sedan, $6.85; touring, $4.25; and coupe at

Dy Lume Glass Visors for all cars, $12.50 value, at $4.85. All Leather Visor, $1.57

Ford Sedan Carpets, two-piece, $2.50 value, $3.65; Coupe Carpets, $3 value, $1.95

Japanese Straw Seat Pads; make driving a pleasure; special 79c

Large Assortment of Tow Cables and Ropes. Some priced as low as 89c

STORAGE AND RADIO BATTERIES, guaranteed 18 months, made of extra quality 20-plate material. Dodge, 12 volt, $35.50; value, $27.85; Buick, etc., at $24.75; Ford, 6 volts, 11 plates, $25 value, at $11.98.

Radio Batteries, 6 volt, 7 plate, special at $8.95

Superior Quality Ex-Rack Wedge Shaped Cushions, makes the backache out of driving, $2.50 value at $1.19

United Tire Manufacturers OUTLET STORES 2d door west of State St.
Phone Wabash 5100
6 WEST JACKSON BOULEVARD
OPEN EVENINGS OPEN SUNDAYS

Richardson's August Sale

Furniture and Floor Coverings at reduced prices

Careful preparation for months in advance enables us to offer values even better than those so highly appreciated in our great February Sale. The recent advances make our August sale prices more alluring.

Now you can buy complete suites or odd pieces of Richardson high standard Quality Furniture, Rugs in all sizes, and Carpeting in seamless broadlooms as well as narrow widths at decidedly big reductions.

Just a few of the many values throughout our store are listed.

ASK ABOUT OUR BUDGET PLAN OF SELLING

Established over 48 years

Goods held for future delivery



Walnut Bedroom Suite

A Dutch Colonial combination walnut Bedroom Suite built in Grand Rapids. A very sturdy design which will give excellent service. Has dustproof partitions throughout; drawers dovetailed front and back. Large Dresser, Chifforette and Bow End Bed will beautify any bedroom. An August Sale special. 3 pieces, $198.50

Vanity (not shown), $98.50.

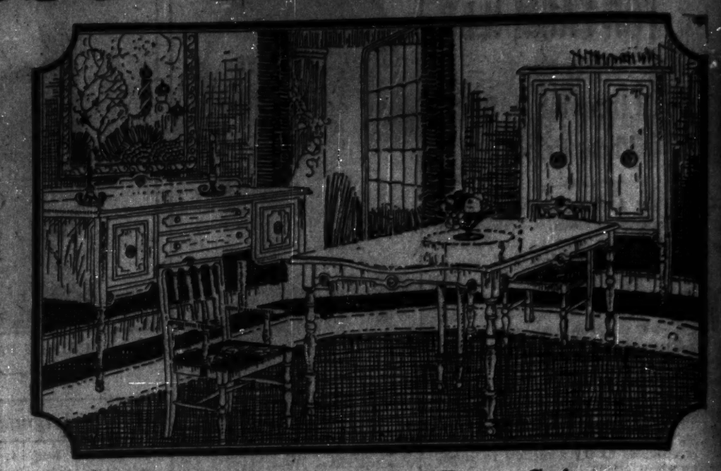


Tuxedo Mohair Living Room Suite

Covered all over in a genuine mohair. Has handsomely carved frame and mohair chenille edging. The soft reversible cushion seats have silk brocatelle on one side and mohair on the other. Tailored to your order from your choice of plain or figured mohair. August Sale special.

Davenport, $195 Chair, $100

Wrought Iron Bridge Lamp and Silk Shade, $49.50. Table Lamp, $24.50. Solid Mah. End Table, $9.95.



Genuine Walnut Dining Room Suite

An extraordinary value in good quality furniture which is priced extremely low. It is designed from the Italian Renaissance period, giving you furniture which is very fitting for the modern home. Is well constructed throughout with five-ply woods used on flat surfaces. August Sale price, Table, six Chairs, Buffet, China Cabinet and Server, 10 pieces, $195

Table and six Chairs, $100



Bed, Dresser and Chifforette

3 pieces for $100

A very popular suite which will give your bedroom a touch of Colonial atmosphere. Bed, Dresser and Chifforette are finished in the latest two-tone effect and have dustproof partitions. Ask to see the special back construction. Constructed of combination walnut.

Vanity to match, $59.50



Mohair Suite—Carved Frame

An August Sale special in a two-piece Mohair Living Room Suite. The outside back is covered in the same material. Has spring arms and dainty mohair chenille edging. Your choice of Davenport and Wing or Club Chair. 2 pieces, $198.50

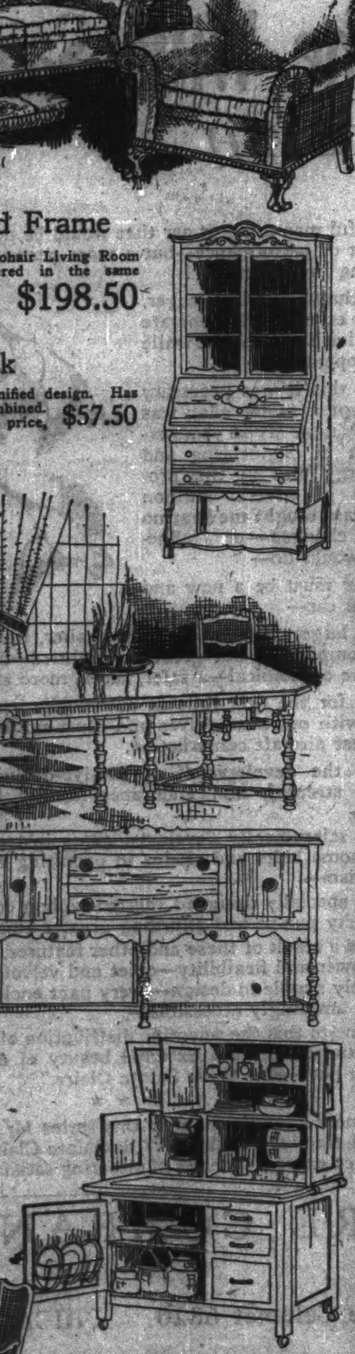
Secretary Desk

Built of combination mahogany in a dignified design. Has large writing surface and Bookcase combined. August Sale price, $57.50

Spanish Dining Room Suite

Designed and built in Grand Rapids. Buffet is 66 inches long with divided sliding tray in top drawer lined for silverware. The Table has shaped rims with very elegant burl overlays on the splendid grain walnut. Table, 6 chairs, $139.50

China Cabinet, $59.50
Buffet, $59.50
Server (not shown), $39.50



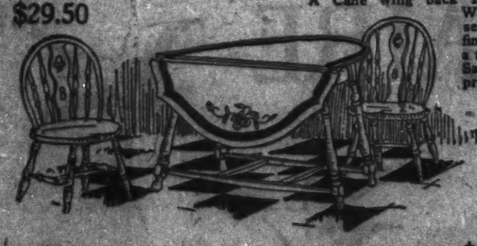
Boone Kitchen Cabinet

Cabinet with porcelain sliding top, flour container, shelves, and three drawers. Utensils not included. An August Sale special, $29.50



Solid Mah. Chair

Velour or tapestry covers to select from. $29.50



Christy Rocker

A Cane wing back Rocker or Chair. Well constructed of select solid birch, finished in mahogany. August Sale price. $10.75

Breakfast Set

Ivory and Blue or Gray and Blue, 5 pieces $59.50



Saruk Oriental Rugs

Recent purchases of fine Royal Saruks enable us to offer these most durable of Orientals at prices far below their real worth. The soft blue colorings will enrich the decorative effect of any room. Our Orientals are priced on the same close basis as our Domestic Rugs.

8.7x11.6 ft.	$668	8.5x11.3 ft.	648
8.7x11.9 ft.	645	9x12.2 ft.	687
9.3x12.4 ft.	$775	10.3x13.5 ft.	$885
8.9x12.7 ft.	$687		
8.10x12.6 ft.	724		

Royal Wilton Rugs

The soft, well blended colors and the richness of design make these Rugs especially attractive for home or office. Every rug is perfect. An August Sale special. 9x12 ft., $67.50

27x54 in.	$ 6.75 to $11.25
36x63 in.	13.50 to 17.50
4½x7½ ft.	26.50 to 34.75
6x9 ft.	44.50 to 68.00
8¼x10½ ft.	64.50 to 96.50
9x15 ft.	129.50 to 131.50
11¼x12 ft.	$121.50 to $131.50
9x18 ft.	162.50 to 192.00
10½x13½ ft.	148.50
11¼x15 ft.	162.50
11¼x18 ft.	198.00
11¼x21 ft.	237.50

Worsted Wilton Rugs

Made from the finest imported worsted yarns, manufactured with the most complete modern facilities and rigidly inspected by masters of the industry. It is little wonder that these fabrics are known as the finest of Wiltons. 9x12 ft., $109

27x54 in.	$ 11.50 to $ 16.75
36x63 in.	16.75 to 26.25
4½x7½ ft.	34.50 to 56.25
6x9 ft.	73.50 to 100.00
8¼x10½ ft.	107.50 to 142.00
9x15 ft.	189.50 to 223.00
11¼x12 ft.	189.50
9x18 ft.	240.00
11¼x15 ft.	$210.00 to 256.75
11¼x18 ft.	285.00

Wilton Velvet Rugs

Seamless Rugs shown in an excellent variety of the newest patterns and colorings. Very specially priced during our August Sale. 9x12 ft., $36.50 6x9 ft., $22.50

Axminster Rugs

Rugs capable of giving many years of satisfactory service. They are shown in designs that are made up in a wide range of carefully blended colors. 9x12 ft., $46.50

36x72 in.,	$8.00	7½x9 ft.,	$37.00
4½x6½ ft.,	$14.50	8¼ x10½ ft.,	$44.50

Broadloom Carpetings

Malva Imported Chenille

As a feature of our August Floor Covering Sale, we are introducing our newest importation in Chenilles, the Malva, a closely woven wool-back fabric, in color tones of Taupe, Plum and Gray. A durable seamless carpeting in 9 and 12 ft. widths. August Sale price, per sq. yd., $8.90

9x12 ft. Rug, $109.80

Sale of Czecho-Slovakia Chenilles

Lot 1. A superfine quality with extra long, resilient, luxurious nap, woven on a heavy wool back. We recommend this seamless carpet for the better class homes where the finest floor covering effects are desired. 9 ft. wide in Tete de Negre, Taupe, Mulberry and Blue. $18 value, now on sale, per sq. yd., $12

9x12 ft. Rug, $147

Lot 2. An excellent quality in a closely woven wool face Chenille. This fabric will give you the utmost service as well as add beauty to the home. Shown in the following seamless widths and colorings: Cocoa Brown, 9 and 15 ft.; Tan and French Gray in 9, 12 and 15 ft. A $14 value, now, per sq. yd., $10

9x12 ft. Rug, $123

Wilton Velvet

This closely woven excellent wearing seamless carpeting is shown in a pleasing color tone of blue. 9 ft. wide. Suitable for home or office. Formerly sold for $8.00. Now on sale during August, per sq. yd., $5.25

9x12 ft. Rug, $66

High Pile Plush

Seamless Broadloom Carpeting, closely woven in a pleasing shade of Rose Taupe. A slight imperfection in weave does not impair its wearing quality. 9 ft. seamless width. A $7.50 quality, per sq. yd., $6.00

9x12 ft. Rug, $75



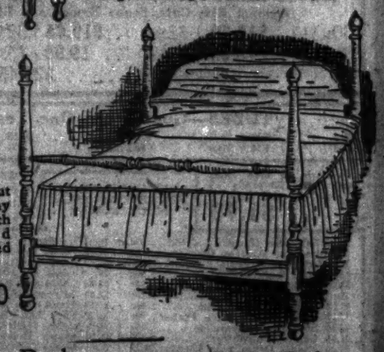
3-Piece Living Room Suite

With extra heavy solid birch frame. Covered to your choice of velour or tapestry in desirable patterns. Davenport and Chair or Wing Chair, 2 pieces, $100



Desk

Solid Walnut or Mahogany cabinet with gumwood base finished to match. $29.50



Solid Mahogany Top Gate-Leg Table

Table is 34x48 inches with legs finished in mahogany. During our August Sale, $16.50



Italian Desk

A unique desk in a two-tone combination dull mahogany. Priced very low during our August Sale, $39.50



Poster Bed

In combination walnut or mahogany. Full or twin size, $24.50



Fireside Bench

Covered in attractive figured mohair. Has six legs designed from the Queen Anne period. Is 16 inches high with spring seat. An August Sale special, $29.50

Simmons Bed Box Spring Felt Mattress

$45.50

These square tubing steel Beds are light and durable. Finished in walnut or mahogany. Box spring is hand made. Mattress is well constructed of layer cotton felt, tailored with roll edge.

O. W. Richardson & Co.

125 South Wabash Avenue, Just North of Adams

EX-CH
CAPT.
EDITH AND ELAINE
BEATEN BY CHICK
AND CAPT. CARTER

Big Gallery Follows Play in Novel Match.

BY JOE DAVIS.

Pictures on Page 5.

Conceding their opponents half
broke a hole, Capt. E. F. Carter o
Exmoor and Chick Evans defeate
Miss Edith Cummings and Mrs. S. L.
Reinhardt, formerly Elaine Rosenthal
up at Briergate Golf club yesterda
afternoon. Although matches of th
kind are common in Great Britai
they are new in this section, an
much interest was manifested in th
outcome, the conclusion being tha
the handicap was just about righ
under normal conditions.

Briergate is a long course f
women, measuring 6,700 yards, with
ard par of 71, which calls for a num
er of difficult second shots. Yesterda
stiff wind from the northeast ble
across a number of the fairways, an
this was much more of a handicap
the women than the men.

Benefits Caddy Fund.

Chick and the captain had a be
all of 72, one stroke over par, Mi
Cummings and Mrs. Reinhardt gettin
It might be added that much
the rough at Briergate is real roug
even allowing for the present dr
spell.

The match was staged for the be
of the Chick Evans caddy founda
tion fund, which was benefited to th
extent of several hundred dollars.

The match got away to a fine sta
as all four players got par 4s at th
15 yard hole. Then at the secon
hole, 350 yards, the women again go
par 4s, while Chick and Carter too
it, giving the women a lead of 2 up
par 4 by Chick at the seventh ho
cut the men 1 down, and then at th
short eighth, 165 yards, Carter holed
seventy-five foot chip shot out of
sand trap for a birdie 2, squaring t
match.

Women Take Lead.

Mrs. Reinhardt won the ninth ho
through a fine approach putt whi
netted her a 5. At the tenth Mi
Cummings holed a 12 footer for a 4 a
halved with Chick, but the half stro
allowance gave the women a lead
1 up.

The thirteenth hole, 480 yards, w
featured by a birdie 4 by Miss Cu
mings, who made a fine drive and
great second. She half topped h
approach, but holed a 50 foot putt.
Carter's fine second at the fo
teenth hole, 395 yards, netted his s
win in 4 and squared the mat
but the women took the lead at
thirteenth, Mrs. Reinhardt notching
after a clever chip shot over a tr
the men also got 3s.

Evans won the sixteenth hole w
par 4, and again the match w
square.

Carter's Four Wins Match.

Chick's sliced second, which nea
went out of bounds, put him out
3s running at the seventeenth, wh
the women both had trouble on
drives. Evans took 6, but Carter
a par 4.

Carter's 4 at the home hole,
yards, won the match, although M
Reinhardt's 5 foot putt for a 4 lon
into the cup. Miss Cummings at th
drove close to the men. The card

Women—Out	4	4	3	4	5	4	5	4	6	39
Chick—Out	4	4	4	7	4	5	6	4	5	43
Men—Out	4	4	4	5	4	5	5	3	5	39
Women—Out	5	5	4	5	5	5	4	3	5	45
Carter—Out	4	4	3	5	4	4	3	4	5	36
Women—In	4	4	3	4	5	4	7	4	4	39
Chick—In	5	4	5	5	5	3	5	4	4	40
Men—In	5	4	4	5	4	5	7	4	4	42
Women—In	4	3	3	5	5	3	5	4	4	36
Carter—In	4	3	3	5	5	3	4	4	4	35

JOIE RAY WINS TWO RACES ON TRACKS IN EA

Boston, Mass., Aug. 4.—Joie Ra
Illinois A. C., champion mile run
defeated Lloyd Hahn of the Bo
A. A. in a one mile race today at
Macedonian games here. In a ha
mile race at Woburn last week R
won from Ray.

Today Ray took the lead at the
third mark and held it throughout
race, finishing fifty yards ahea
of Hahn, who led the rest of the
by a similar margin. The time
was 4:23 3-5.

Second Victory of Day.

Newton, Mass., Aug. 4.—Joie Ra
Illinois A. C., champion mile runner
defeated Robert Dalrymple, New
York A. A. U. ten mile and cross
country champion, in a special mile
run late today. The time was
4:23 3-5.

Earlier in the day Ray had run a
mile in the Macedonian games in Boston.
Dalrymple had a fifty-five yard hand
but finished six yards ahead o
New England champion.

Mallo and Helen Wills in Title Playoff To

Rye, N. Y., Aug. 4.—Mrs.
Kenneth Mallory, who today wo
women's singles in the invi
tournament of the Seabright club
and Miss Helen Wills of Berkeley,
tomorrow at the Westchester-Hill
Country club courts in the playo
for the New York state women's
championship. The two stars were pre
vented by rain from playing last Sa

PART TWO
SPORTS,
MARKETS.

Chicago Sunday Tribune.
THE WORLD'S GREATEST NEWSPAPER

9 PARTS

AUGUST 5, 1923.

A * *

EX-CHAMPIONS FALL IN WESTERN TENNIS

CAPT. CHARLEY HOLLOCHER JUMPS THE CUBS

EDITH AND ELAINE BEATEN BY CHICK AND CAPT. CARTER

Big Gallery Follows Play in Novel Match.

BY JOE DAVIS.

Pictures on Page 5.

Conceding their opponents half a stroke a hole, Capt. E. F. Carter of Belmoor and Chick Evans defeated Miss Edith Cummings and Mrs. S. L. Reinhardt, formerly Elaine Rosenthal, up at Briergate Golf club yesterday afternoon. Although matches of this kind are common in Great Britain, they are new in this section, and much interest was manifested in the outcome, the conclusion being that the handicap was just about right, under normal conditions.

Briergate is a long course for women, measuring 6,700 yards, with a hard par of 71, which calls for a number of difficult second shots. Yesterday a stiff wind from the northeast blew across a number of the fairways, and this was much more of a handicap to the women than the men.

Benefits Caddy Fund.

Chick and the captain had a best ball of 72, one stroke over par, Miss Cummings and Mrs. Reinhardt getting 81. It might be added that much of the rough at Briergate is real rough, even allowing for the present dry spell.

The match was staged for the benefit of the Chick Evans caddy foundation fund, which was benefited to the extent of several hundred dollars.

The match got away to a fine start as all four players got par 4s at the 425 yard hole. Then at the second hole, 350 yards, the women again got par 4s, while Chick and Carter took a par 4 by Chick at the seventh hole left the men 1 down, and then at the short eighth, 165 yards, Carter holed a seventy-five foot chip shot out of a sand trap for a birdie 2, squaring the match.

Women Take Lead.

Mrs. Reinhardt won the ninth hole through a fine approach putt which netted her a 5. At the tenth Miss Cummings holed a 12 footer for a 4 and halved with Chick, but the half stroke allowance gave the women a lead of 1 up.

The thirteenth hole, 450 yards, was captured by a birdie 4 by Miss Cummings, who made a fine drive and a great second. She half topped her approach, but holed a 50 foot putt.

Carter's fine second at the fourteenth hole, 395 yards, netted his side a win in 4 and squared the match, but the women took the lead at the fifteenth, Mrs. Reinhardt notching a 4 after a clever chip shot over a trap. The men also got 3s.

Carter's 4 at the home hole, 425 yards, won the match, although Mrs. Reinhardt's 5 foot putt for a 4 looked to the cup. Miss Cummings at times drove close to the men. The cards:

Women	Out	4	4	6	4	5	4	5	4	6—43
Edith	Out	4	4	7	4	5	5	6	4	4—43
Men	Out	4	4	5	3	5	4	5	5	4—39
Chick	Out	4	5	5	4	5	5	4	3	5—40
Carter	Out	4	4	5	3	5	4	4	3	4—36
Women	In	4	4	5	4	5	4	7	5	5—45—88
Edith	In	5	4	5	5	5	4	5	5	5—43—86
Men	In	4	4	5	3	5	5	5	4	4—37—76
Chick	In	4	3	5	5	5	4	6	5	5—38—78
Carter	In	4	3	4	5	4	3	4	4	4—35—71

JOIE RAY WINS TWO RACES ON TRACKS IN EAST

Boston, Mass., Aug. 4.—Joie Ray of the N. A. C., champion mile runner, defeated Lloyd Hahn of the Boston A. A. in a one mile race today at the Wolcutian games here. In a handicap race at Woburn last week Hahn won from Ray.

Today Ray took the lead at the 200 yard mark and held it throughout with ease, finishing fifty yards ahead of Hahn, who led the rest of the field by a similar margin. The time was 4:25.5.

Second Victory of Day.

Boston, Mass., Aug. 4.—Joie Ray of the N. A. C., champion mile runner, defeated Robert Dalrymple, New England A. A. U. ten mile and cross country champion, in a special mile race here late today. The time was 4:35. Earlier in the day Ray had run at the Wolcutian games in Boston. Dalrymple had a fifty-five yard handicap. Ray finished six yards ahead of the New England champion.

Molla and Helen Wills in Title Playoff Today

New York, N. Y., Aug. 4.—Mrs. Molla Bjurstedt Mallory, who today won the women's singles in the invitation tournament of the Seabright club, will meet Miss Helen Wills of Berkeley, Cal., champion at the Westchester-Biltmore country club courts in the playoff for the New York state women's championship. The two stars were prevented by rain from playing last Sunday.

IN the WAKE of the NEWS

DAVIS CUP TENNIS.

CHICAGO followers of tennis this week will see the finals of the American zone series of Davis cup play at the South Side Tennis club; where Australian and Japanese representatives meet. Winners of this series will play France to determine the challenger for the cup held by America.

While critics incline to call the impending local match a tossup, The Wake leans toward Australia. This forecast is based on the forceful but usually steady game of Anderson, who should have recovered from his erratic streak against Hawaii, and the brilliance of Hawkes.

Japanese experts have been noted for their steadiness and "gets" rather



than for speed. It has seemed to us that a fast forcing attack would prevail against them. We think the men from the antipodes will show it.

Shimizu has improved greatly since his last Davis cup play. Fukuda is a newcomer of great promise, but lacking experience in title play of this importance. Kashio, when last we saw him, was not as good as Shimizu.

Australia for years has produced great tennis players. It reached the finals last year with neither Anderson nor Hawkes on the squad.

Japan did not participate last year. Its best players, in the past, have obtained their experience in tournament play in this country. Adopting an occidental sport, they deserve great credit for their showings.

* *

Thrashin' Time Back Home.

It's thrashin' time on the Brandywine,
I can hear the reapers hum!
And the welcome yell, as the shadows fall
That quittin' time has come.
I can see the trough where the boys "wash off,"
And the gourd on the spring house wall,
Where they quench their thirst till the buttons burst
As they wait for the supper call.
I long tonight for a table white
With honey in the comb,
And the pine and cakes my mother bakes
When it's thrashin' time back home.

Oh, the boundless joy of the farmer boy
Who sings as he tosses high
The golden yield of the harvest field
And pities you and I.
In the endless strife of our city life,
What a privilege it would be
To stand once more by the granary door
And watch the wheat flow free.
I've wandered far, but the evening star
Seems to bid me, "Come to roam."
They're waitin' there, by a vacant chair,
And it's thrashin' time back home."

—Hoosier Pat.

* *

Eyes Off the Floor, Gentlemen.

Reading a signboard near Gary:

CARR'S CASINO
MILLER'S BEACH, INDIANA.
DANCE ON THE MIRROR FLOOR!

—Acon.

* *

College Department.

Dear Harvey—Surely all the good track men don't come from California or Illinois either. Iowa is proud of these marks: 100 yard dash—Brookins, Wilson, :09 4-5. 220 yard dash—Wilson, :21 1-5. 440 yard run—Wilson, :48 2-5. 220 yard low hurdles—Brookins, :23 1-5 [world's record].

Half mile run—Morrow, 1:56; Noll, 1:57. One mile relay—Morrow, Noll, Brookins, Wilson, 3:16 9-10 [world's intercollegiate record.]—Hawkeye, '23.

* *

This Wake is Conducted by Harvey T. Woodruff. Help! Help!

* *

Shooting Consistently.

Dear Wake—Old Sol certainly is playing a wonderful game these days—regularly making the course between 75 and 90, with birdies and eagles galore.—Dad.

* *

I Call My Sweetie—

Boomerang because he always comes back.—G. M. L.

Andy because he is such a rump.—G. R. W.

Muley cow because she's so bossy.—Oregon Shyl.

* *

Prep School Department.

Wake—Three cheers for Purdue, '26. I'm an Englebooster and I'm here to tell Wake readers that Englewood has won more athletic titles in the last year than any other school. We rank even with Senn on four major titles and can sport six other banners besides these.—A. Girl.

* *

Dumbbell Poems.

I sit upon the mountainside
And breathe the mountain air;



I sit upon the mountainside
Because I have no chair.

—Goldy.

* *

When I Was a Kid I Thought—

That New Yorkers were super-folks.—Tyrone.

* *

Same Effect.

A woman tells fairy stories to her children to quiet them, and a man tells fairy stories to his wife for the same reason, suggests Helper H. Ing.

* *

Do You Remember Way Back When:

Mountain Canary stock was skyrocketing (Could this have any bearing on Andy's $500 pay?)?—J. B. L.

WRITES NOTE TO KILLEFER AND LEAVES CHICAGO

Too Ill to Do Self Justice, Is Explanation.

DOCTOR SAYS LAY OFF

ST. LOUIS, Mo., Aug. 4.—Charles Hollocher, shortstop and captain of the Chicago Nationals, told an Associated Press correspondent here tonight that his decision to remain out of the game for the rest of the season was made upon advice of a physician who had been treating him for a stomach ailment. Hollocher arrived here with his family today, but was undecided whether he would remain here.

Picture on Page 2.

Charley Hollocher has jumped the Cubs. The captain and shortstop of the north side team departed with his family for his home in St. Louis Friday night without consulting any of the officials of the Cubs about the move.

Hollocher complained of being ill ever since an attack of flu which he contracted during the winter. During the training season Hollocher deserted the team at the Catalina Island camp and returned to St. Louis, declaring that he was unable to play because of an attack of stomach trouble.

For more than a month after the opening of the season Hollocher remained at home. Then, after rejoining the club at New York, he was out of ball games off and on, declaring that his stomach still was bothering him.

Specialists and the club physicians failed to find anything radically wrong with Hollocher after a series of examinations. When the Cubs returned to Chicago after their last eastern trip, Hollocher again complained of being ill and declared he was not able to play.

Says Good Luck.

Yesterday Manager Bill Killefer received the following note on his arrival at the ball park:

"Dear Bill—Tried to see you at the clubhouse this afternoon [there was no game yesterday, because of the President's death] but guess I missed you. Feeling pretty rotten, so made up my mind to go home and take a rest and forget baseball for the rest of this year. No hard feelings, just didn't feel like playing any more. Good luck.

As ever, HOLLY."

Hollocher came to the Cubs in 1919 and was reputed to be one of the highest salaried men of the club. He never was a holdout for more salary.

President Veeck refused to comment yesterday as to what would be done with him. Adams and Kelleher will continue to fill in at shortstop and Oscar Ray Grimes, first sacker, will act as field captain of the team.

Voluntary Retirement.

Hollocher's desertion of the club comes under the regulation of voluntary retirement with no penalty attached, provided the shortstop applies to Commissioner K. M. Landis. He also will be reinstated immediately by the commissioner if he has asked retirement in the regulation manner.

Reports from St. Louis last night stated that Hollocher was at his home and that he declared that he had retired from the game on the advice of a physician who recommended complete rest. Hollocher is reported to have stated that he was not playing the game the way he wanted, and decided that a complete rest was the only thing to bring about a recovery.

Says He Informed Club.

He also was reported to have announced that he had informed the team management two days before leaving Chicago of his intention to return to St. Louis and stay out of baseball for the rest of the season, and that he regarded the note he left behind him as only a formal announcement of the step he had taken.

The Cubs yesterday announced the signing of Raymond Pierce, left handed pitcher of Topeka, Kas., club of the Southwestern league. Pierce is a product of the semi-pro lots of Kansas City, is 23 years old, and will report to the Cubs at the close of the Southwestern league season this fall.

FIRPO AND BAG OF COIN GREETED IN KANSAS CITY

Kansas City, Mo., Aug. 4.—[Special.]—A big, powerful looking chap, with black, piercing eyes, black hair, and a serious expression on his swarthy countenance, stepped up to the treasurer of the People's Trust company early today and placed a heavy traveling bag on the banker's desk. Turning, he motioned to a companion.

The companion came forward and said, in good English, "You will kindly make out a draft for $5,000, made payable to Luis Angel Firpo. The money for the draft will be found in the grip."

Firpo was accompanied here by Hughey Gartland, partner of Billy McCarney of New York, and G. Wildmer, interpreter. The party arrived early in the morning and spent a couple of hours here. Part of their stay was to get the bills into a bank and obtain a draft, which now is on its way to South America.

THE DAYS OF REAL SPORT



Major Standings

NATIONAL LEAGUE.

	W.	L.	Pct.		W.	L.	Pct.
New York	65	35	.650	Brooklyn	50	49	.505
Cincinnati	61	39	.610	St. Louis	51	53	.495
Pittsburgh	60	39	.606	Philadel	33	68	.326
CHICAGO	53	48	.525	Boston	29	71	.290

YESTERDAY'S RESULTS.

Brooklyn	7;	Chicago	3
Chicago	3;	Brooklyn	0
Philadelphia	4;	Pittsburgh	2
Pittsburgh	4;	Philadelphia	3
Boston	3;	St. Louis	2
Boston	7;	St. Louis	6
New York	13;	Cincinnati	4

GAMES TODAY.

Brklyn. at Chicago. Boston at St. Louis.
New York at Cincinnati.

AMERICAN LEAGUE.

	W.	L.	Pct.		W.	L.	Pct.
New York	66	32	.673	CHICAGO	47	50	.485
Cleveland	55	46	.545	Wash'ton	44	53	.458
St. Louis	51	47	.520	Philadel	42	55	.433
Detroit	47	48	.505	Boston	36	60	.375

YESTERDAY'S RESULTS.

Boston	5;	Chicago	1
Detroit	14;	Philadelphia	4
Cleveland	15;	New York	3
Washington	9;	St. Louis	3

GAMES TODAY.

St. Louis at N. York. Boston at Detroit.
Cleveland at Washington.

REYNOLDS TEAM TOPS POLO FIELD IN ROUND ROBIN

A round robin polo match, with three teams in competition, was yesterday afternoon's feature at Onwentsia. Capt. Reynolds' team, comprising two men from Onwentsia and two from Grasmere farm, took high honors with 14 goals. Fort Sheridan was second in the running, with 8 counters, while the Onwentsia team tallied 5 markers. Following is a scoring résumé of the afternoon's play:

Onwentsia.	Fort Sheridan	Onwentsia [5]
Grasmere. [14]	[8]	
No. 1. Fifield	Jones	Bader.
No. 2. Blair	Smith	Breese.
No. 3. Reynolds	Rhodes	Beach.
No. 4. Grosvenor	Calhoun	McCormick.

STRIKE HOLDS UP SAILING OF POLO PONIES TO U. S.

New York, Aug. 4.—The opening of matches between the army polo teams of England and America, scheduled to be played Sept. 3 to 8 at Meadowbrook and Philadelphia, will be delayed, it was announced today, because the London dock workers' strike has interfered with the sailing of the steamship Menominee, with ponies of the British team.

The Menominee also will carry Count de Madre's "Tigers" from India, and the team of the Hurlingham club. In all, seventy-five polo ponies, probably the most valuable pony flesh in the world, will cross the Atlantic.

Dempsey Eyes His New Camp.

White Sulphur Springs, Saratoga Lake, N. Y., Aug. 4.—Jack Dempsey established training quarters here tonight in preparation for his Sept. 14 match with Luis Firpo. Dempsey, with Jack Kearns, his manager, spent the afternoon at the Saratoga Springs track and came out to look over the quarters in the evening.

"This is great," said Jack, bounding out of his car at the hotel. "When do we eat?" then he trotted down to look over the training ring, erected midway between the shore of Saratoga lake and the state highway, hustled over to Fern lodge, his home for a month, and then back to the hotel for supper.

Among the first to greet the white heavyweight champion was Pancho Villa, flyweight champion.

Cubs In and Outers as They Split Twin Bills With Robins

BY FRANK SCHREIBER.

Killefer's youthful Cubs were in and outers yesterday in the double header with Brooklyn at the north side lot. After dropping the first game of the afternoon and making themselves more or less the victims of bad play, 7 to 3, the Bears came back and stood the Robins off for a shutout, the final figures being 3 to 0.

Arthur (Dazzy) Vance, rated as the fastest hurler in the leagues hung up his eighth straight victory at the expense of the Cubs in the opener. Vance had the Bears in hand for the route and his mates made things easy for Arthur by putting over a four run rally in the sixth inning. Seven lean singles were all the bears could get off Vance's fast ball.

Tony Is Wild.

It was the third straight defeat for Tony Kaufmann. Tony started like a whirlwind and heaved great ball for five innings. But in the sixth Tony slipped, and then fell, and the Robins crowned his offerings for four runs. It was the old home run ball that sent two of the four markers over, but it was bases on balls that started the trouble.

Bailey walked to open the inning, and Tom Griffith smashed a home run into the right field stand. That upset Kaufmann, who had a one run lead at the time, and he walked Fournier. Bert Griffith singled and Deberry tripled, to score two more runs. In the seventh, French singled and Bailey walked, and when Sparky Adams heaved wildly on a force play, French paraded home.

Fournier Hits Homer.

Fournier sank a home run into the right field stand in the eighth, while in the ninth Kaufmann passed Bailey and Johnston after two were out, and Tom Griffith singled the final tally over. Although the Cubs had managed to pick up a brace of markers in the seventh off Vance, they were checked out of the picture by a double play in the eighth and couldn't get the ball out of the infield in the ninth.

The story of the second game is a story of fine pitching by Big Hearted Ernie Osborne, and some brilliant fielding by the rest of the Cub gang. Ernie held the Robins to six hits and only two of the Brooklyn gang reached third base. Bases on balls had Ernie wabbling in the first and ninth innings, but each time he pulled through without being scored on.

Big Fourth Inning.

Burleigh Grimes, star spitballer of Uncle Robbie's staff, also pitched a great game, faltering long enough in the fourth inning for the Bears to gather their three runs, but coming through after that and shutting the locals out. In that fatal fourth, Miller and Statz tore off triples, Adams and Heathcote singled, and Elliott drove one run across with a sacrifice fly.

All told, eleven safe blows were registered off Grimes by the Bears. Statz and Adams led the field, each getting three, Arnold turning in a single, double and triple, while Sparky had three single base blows.

Frequent jangles with Umpire Finneran occurred between both the players and the 18,000 fans during the afternoon. Finneran worked behind the plate in the opening contest, and had both Vance and Kaufmann yelling in disgust. On the bases in the nightcap, he gave a couple of decisions that were torrid, and drew the players around him in a swarm.

Sox game and scores, page 2.

CUBS-ROBINS SCORES

BROOKLYN [First Game].

	AB	R	BH	TB	BB	SH	SB	P	A	E
Bailey, cf	3	0	1	1	1	0	0	1	0	0
Johnston, 2b	3	0	0	0	1	0	0	4	4	0
T. Griffith, rf	3	0	0	0	1	0	0	0	0	0
Fournier, 1b	4	0	1	1	0	0	0	15	0	0
B. Griffith, lf	4	0	1	1	0	0	0	1	0	0
Taylor, c	4	0	0	0	0	0	0	2	6	0
High, 3b	3	0	1	1	2	0	0	1	2	0
Berg, ss	4	0	2	2	0	0	0	0	4	0
Grimes, p	3	0	0	0	0	1	0	0	3	0
Totals	30	0	6	6	5	1	0	24	19	0

CHICAGO.

	AB	R	BH	TB	BB	SH	SB	P	A	E
Statz, cf	4	1	3	6	0	0	0	3	0	0
Adams, ss	4	0	3	3	0	0	0	1	0	0
Grantham, 2b	4	0	1	2	0	0	0	3	5	0
Hartnett, c	3	0	1	1	0	0	0	6	1	0
Friberg, 3b	3	0	0	0	0	0	0	1	2	0
Miller, lf	3	1	1	3	0	0	0	2	0	0
Heathcote, rf	3	1	2	2	0	0	0	3	0	0
Elliott, 1b	3	0	0	0	0	0	0	10	0	0
Osborne, p	3	0	0	0	0	0	0	0	2	0
Totals	29	3	11	17	0	0	0	27	12	0

Brooklyn	000	000	000—0
Chicago	000	030	00*—3

Two base hits—Grantham, Statz. Three base hits—Miller, Statz. Struck out—Osborne, 2; Grimes, 3. Bases on balls—Osborne, 3. Umpires—Finneran and Finneran.

BROOKLYN [Second Game].

	AB	R	BH	TB	BB	SH	SB	P	A	E
Bailey, cf	3	0	1	1	1	0	0	1	0	0
Johnston, 2b	3	0	0	0	1	0	0	4	4	0
T. Griffith, rf	3	0	0	0	1	0	0	0	0	0
Fournier, 1b	4	0	1	1	0	0	0	15	0	0
B. Griffith, lf	4	0	1	1	0	0	0	1	0	0
Taylor, c	4	0	0	0	0	0	0	2	6	0
High, 3b	3	0	1	1	2	0	0	1	2	0
Berg, ss	4	0	2	2	0	0	0	0	4	0
Grimes, p	3	0	0	0	0	1	0	0	3	0
Totals	30	0	6	6	5	1	0	24	19	0

CHICAGO.

	AB	R	BH	TB	BB	SH	SB	P	A	E
Statz, cf	4	1	3	6	0	0	0	3	0	0
Adams, ss	4	0	3	3	0	0	0	1	0	0
Grantham, 2b	4	0	1	2	0	0	0	3	5	0
Hartnett, c	3	0	1	1	0	0	0	6	1	0
Friberg, 3b	3	0	0	0	0	0	0	1	2	0
Miller, lf	3	1	1	3	0	0	0	2	0	0
Heathcote, rf	3	1	2	2	0	0	0	3	0	0
Elliott, 1b	3	0	0	0	0	0	0	10	0	0
Osborne, p	3	0	0	0	0	0	0	0	2	0
Totals	29	3	11	17	0	0	0	27	12	0

Brooklyn	000	000	000—0
Chicago	000	030	00*—3

Two base hits—Fournier. Three base hits—De Berry. Home runs—T. Griffith, Fournier. Struck out—Vance, 6. Bases on balls—Kaufmann, 6; Vance, 4. Double plays—Kaufmann to Adams to Elliott; T. Griffith to De Berry. Left on bases—Brooklyn, 6; Chicago, 7. Wild pitch—Vance. Time, 1:58.

*Batted for Elliott in ninth. †Batted for Kaufmann in ninth.

Brooklyn	000	004	111—7
Chicago	001	000	200—3

Two base hit—Fournier. Three base hit—De Berry. Home runs—T. Griffith, Fournier. Struck out—Vance, 6. Bases on balls—Kaufmann, 6; Vance, 4. Double plays—Kaufmann to Adams to Elliott; T. Griffith to De Berry. Left on bases—Brooklyn, 6; Chicago, 7. Wild pitch—Vance. Time, 1:58.

Country Clubs Halt Golf, Social Programs

The Beverly, South Shore, and Idlewild Country clubs yesterday postponed their golf and social events in respect to the memory of President Harding. The South Shore social program scheduled this afternoon also will be deferred.

A. A. U. Junior Diving Is Halted by Harding Death

Detroit, Mich., Aug. 4.—The Junior High dive championship for men, the Amateur Athletic union event that was to have been held today, was cancelled because of the death of President Harding.

The Inquiring Reporter

Every Day He Asks Five Persons, Picked at Random, a Question.

The Tribune will pay $5 for each question accepted for the Inquiring Reporter to ask. Send name and address with your question to "The Inquiring Reporter," Chicago Tribune.

The Question.

From newspaper accounts of Luis Firpo's ability as a boxer, what do you think of his chances against Jack Dempsey?

Where Asked.

Madison street at Dearborn.

The Answers.



Edward A. Kelly, 1535 West 79th street, real estate broker—Well, I don't think very much of his chances, to tell you the truth about him. I follow the game pretty closely. Now, this fight, to simmer it down and study it out right down to a fraction, I don't believe Firpo has a chance.



P. F. O'Brien, 159 West Chestnut street, bank clerk—If you care for an amateur's opinion, I don't believe Firpo has any chance against Dempsey at present—except that a big man of his power to assimilate punishment, and through sheer luck or through error on the part of his opponent, has, of course, a possible chance to slip over a haymaker.



Victor G. Kaufman, 2323 North Kedzie boulevard, chemist—According to my way of thinking, judging from newspaper accounts, I believe Firpo has a very good chance of winning. He gives every indication of a champion in the making, and the coming fight against Dempsey will be the making. Dempsey has reached the zenith of his powers. Anyhow, I am for Firpo.



Bobbie Goldman, 803 South Marshfield avenue, bond clerk—I think the Firpo-Dempsey fight will be a gigantic twentieth century comedy-farce. It will be like putting Man o' War against some horse that's pulling a milk wagon—that's how they compare. Firpo has got to improve at least 1,000 per cent before he can hope to see Dempsey lying on the floor taking the ten counts.



Sol Rubenstein, 1104 Hamilton avenue, electrician—I think Firpo will hold out five or six rounds. Dempsey is too fast, and he knows too much for him. Firpo has ruggedness, minus the science; Dempsey has the ruggedness and the science—and that's what will beat Firpo. Dempsey will compensate for his lack of weight by his science and his experience.

Marshall Sherrill Wins Evanston Junior Net Title

Marshall Sherrill won the junior tennis championship of Evanston yesterday by defeating William Tyler, 8—6, 6—3, 7—5, on the Northwestern university courts. Bobby Badger, 12 year old phenom, took the boys' title in the north shore town by defeating Albert Phillips, 6—0, 6—4.

WESBROOK WINS AFTER 5 BITTER SETS WITH HAYES

Marion Leighton Loses Crown to Mrs. Riese.

TODAY'S MATCHES

2 P. M.—George Lott, Chicago, vs. Walter Westbrook, Detroit, finals, western championship.
2:30 P. M.—Men's doubles final.
3 P. M.—Finals women's doubles, western championship.

BY HUGH FULLERTON.

Walter Wesbrook of Detroit defeated Walter Hayes, the perennial western championship contender, in the semi-finals of the western tennis title tournament on the hard courts at the South Side Tennis club yesterday, after a bitter struggle.

Hayes, fighting for his third leg on the championship, and playing some of the greatest tennis in his career, fell after three and a half hours of battle waged through five sets had both contestants wobbling from weariness. Hayes came so close to staging a great comeback that only a break in the sixth game of the fifth set smashed his prospects.

In that round, with a brilliant rally, Wesbrook made a marvelous get, a seemingly impossible shot which turned the tide of battle. The count by sets was 6—4, 6—3, 4—6, 7—9, 6—3.

Close All the Way.

The closeness of the match cannot be judged by the score in sets, but better by the detailed analysis of strokes, which follows:

	Nets.	Outs.	Place-ments.	Aces.	Double Faults.
Hayes	75	68	40	2	2
Wesbrook	54	69	36	4	6

Wesbrook started as if to sweep the courts and in spite of Hayes' stubborn defense took the first two sets handily. His speedy service and his forecourt rushing stopped Hayes, and Wesbrook had little trouble with the latter's service. Hayes rallied tremendously in the third set, which gave the gallery of 3,000 their thrill of the week.

Wesbrook's Great Rally.

Rushing to the net and fighting hard, he carried the game to deuce, fought Hayes off his feet and, after deuce in points a number of times he took the game. Then he broke through Hayes' service and on a love game and in a fierce fight in the ninth game, he won after Hayes had reached set point four times. In the tenth game, another deuce affair, after having been within one stroke of the set eleven times, Hayes finally triumphed over the fighting little Michigander, and took the set, 6—4.

They came back after the rest with Wesbrook strong favorite, but neither seemed able to win his own service, and every game was a fight. The third game went to deuce five times and in the eighth game Wesbrook appeared to be weakening and Hayes led. Wesbrook took the tenth and twelfth games and evened the score.

Breaks Favor Hayes.

Hayes by two great breaks of luck, on a ball that struck the net and rolled over, and a lob which blew back in the rising wind and hit the back line, won, and then took the set game after a hard fight. Each continued to lose his own service and Wesbrook had lost all his drive, while Hayes, cold and determined, was hitting harder in the fifth set. That brilliant shot in the sixth game turned the tide and Hayes faded while Wesbrook, rallying his strength, went through to victory.

In the women's finals for the championship, Mrs. A. F. Riese of Saginaw, Mich., won the western title from Miss Marion Leighton, 6—1, 7—5, overthrowing the Chicago star after a hard fight. Mrs. Riese played brilliantly through the entire match. Her speed and her driving were too much to withstand.

Summary of Play.

Yesterday's summaries:

MEN'S SINGLES.
SEMI-FINALS—Walter Wesbrook, Detroit, defeated Walter Hayes, Chicago, 6—4, 6—3, 4—6, 7—9, 6—3.

WOMEN'S SINGLES.
FINAL MATCH—Mrs. A. F. Riese, Saginaw, Mich., defeated Miss Marion Leighton, Chicago, 6—1, 7—5.

MEN'S DOUBLES.
SEMI-FINALS—Walter Wesbrook, Detroit and John Hennessey, Indianapolis, vs. Axel Graven, California, and Wray Brown, St. Louis, 6—4, 4—6, 6—1, called, darkness.

The BAD EGG
by Edmund Snell

Blue Ribbon Fiction

TODAY'S
Blue Ribbon short story of love and fighting in the
coloroto magazine

HOSE SNAGGED BY ERRORS AND EHMKE, 8 TO 1

SOX-BOSTON SCORE

CHICAGO.

	AB	R	BH	TB	BB	SH	SB	P	A	E
Hooper, rf	4	0	1	1	0	0	0	2	0	0
Mostil, cf-ss	4	0	1	1	1	0	0	1	1	0
Rish, cf	1	0	0	0	0	0	0	0	0	0
E. Collins, 2b	4	0	2	2	0	0	1	1	4	0
Sheely, 1b	4	0	0	0	0	0	12	1	1	0
Falk, lf	4	1	0	0	0	0	2	0	0	0
Kamm, 3b	4	0	0	1	0	0	0	2	3	0
Schalk, c	3	0	0	0	0	0	2	9	1	0
Graham, c	1	0	1	1	0	0	1	0	0	0
Haggerty, ss	3	0	1	2	0	0	0	2	3	0
Leverett, p	2	0	0	0	0	0	0	0	4	0
Blankenship, p	1	0	0	0	0	0	0	0	1	0
Totals	33	1	6	7	1	1	18	4	12	4

BOSTON.

	AB	R	BH	TB	BB	SH	SB	P	A	E
Fewster, 2b	3	1	1	1	1	1	0	3	1	1
Pratt, ss	4	0	0	0	0	0	0	1	0	1
Devereaux, c	4	1	2	2	1	0	1	6	0	0
J. Collins, rf	3	0	0	0	0	0	1	0	1	0
Burns, 1b	3	0	1	1	0	0	0	7	0	0
Scott, lf	4	0	1	2	0	0	0	1	0	0
Harris, lf	1	1	2	3	1	0	0	5	0	0
Shanks, 3b	4	0	2	4	0	0	0	3	1	0
McMillan, ss	4	0	1	2	0	0	0	1	3	0
Ehmke, p	4	1	1	2	0	0	0	1	0	0
Totals	34	3	11	19	3	2	1	27	7	2

Chicago	000	000	001—1
Boston	013	031	00*—8

Two base hits—Shanks [2], McMillan, Scholin, Devereaux, Happenny, Burns, Harris, Ehmke. Struck out—Leverett, 1; Ehmke, 6. Bases on balls—Leverett, 1; Blankenship, 2; Ehmke, 1. Double play—E. Collins-Mostil-Sheely. Hits—Off Leverett, 8 in 5 innings; Ehmke, 6 in 9 innings. Hit by pitcher—Blankenship, J. Collins. Umpires—Hildebrand, Nelson, and Evans.

BY IRVING VAUGHAN.

Boston, Mass., Aug. 4.—[Special.]—Clifford Happenny, the young collegian, developed a weakness on popups today, and distressing things occurred. He muffed two of them in the early innings, and gave the Red Sox such a flying start that they polled up a lop sided victory over the pale hose in the final of the series. The count was 8 to 1, and until two were defunct in the ninth, the Gleasons didn't even have that lone tally to their credit.

Although Happenny's misdeeds were costly, the Chicagoans probably would have been trimmed nevertheless, for the simple reason that Howard Ehmke opposed them. The tall boy lobbed up his slow ball time and again, occasionally mixing in a fast one or a hook, and the invaders were not much better than helpless. Six safeties was the extent of their damage.

Happenny Taken Ill.

Possibly the miserable showing of the pale hose can be excused by the fact that they played half the battle with a mangled lineup. In the fifth, after slapping a double to right, Happenny became ill and had to desist from further toil. With no extra infielders available, Gleason had to send Eich to the outfield and switch Mostil from center to short. No team can play ball with a balled up lineup such as that.

Gleason's hurling burden was shared by Gorham Leverett and Ted Blankenship. The former was on the job until the end of the fifth, and by that time the Red Sox had blown themselves to seven runs and eight hits. Blankenship fared better, although he was hit hard. Out of eleven hits unloaded against the pair eight were doubles, proving that if a pitcher can't throw up something besides fast balls the enemy batters will knock down the fences with their drives.

Collins Steals Thirtieth Base.

As an indication of the efficient manner in which Ehmke toiled, let it be said that in only one inning did the Chisox manage more than a solitary single. This occurred in the fifth, when Mostil opened with a single but died trying to coin it into a two bagger. Then Eddie Collins followed with a safe blow, and as Sheely fanned the captain stole his thirtieth base of the season. Falk drew a life on an error, after which Kamm struck out. The run in the ninth was produced on one hit, because Graham delivered it in the wake of an error and Falk's steal of second.

Happenny's first blunder happened in the second, when he dropped Burns' popup for two bases. Harris singled to the run. In the next inning with a man on and none dead Happenny slipped up on Devormer, and a single by Burns and double by Reichle counted three.

Mayor Dever Sees Game.

Three more scored in the fifth after Mostil's bad throw had lost a chance to retire the side. Two baggers by Burns, Harris, and Shanks were the contributing factors. Two more doubles off Blankenship in the sixth counted the last hostile run.

Among those present at the game was Mayor William E. Dever of Chicago. Paul Castner, the Notre Dame athlete, who is a left handed pitcher, joined the Gleasons today.

BRAVES BEAT CARDS TWICE.

St. Louis, Mo., Aug. 4.—Boston took both games from the Cardinals today, 4 to 2, and 7 to 6, in eleven innings. A home run by Southworth in the final inning annexed the second game for the Braves. The Cardinals had gained an early lead but were unable to retain it.

The first contest was decided in the opening inning when the visitors scored all their runs on six straight singles and a wild pitch, before a man was retired. Kopshaw, a young catcher, obtained recently from the Appalachian league, made his first appearance in the second game and broke into the hit column with a two base hit. Score:

BOSTON	AB	R	H	O	A	E	ST. LOUIS	AB	R	H	O	A	E
Felix, lf	5	2	1	3	0	0	Flack, rf	4	0	0	1	0	0
Powell, cf	4	1	1	2	0	0	Smith, lf	4	0	0	2	0	0
Southworth, rf	4	1	1	2	0	0	Bottomley, 1b	4	0	2	12	1	0
Wilson, 1b	4	0	1	7	0	0	Hornsby, 2b	4	0	1	2	3	0
Rockwell, 2b	4	0	0	1	3	0	Mueller, cf	4	0	0	2	0	0
Ford, 3b	4	0	0	0	2	0	Hafey, c	4	0	1	5	0	0
Smith, ss	4	0	0	1	3	0	Schulte, rf	4	0	1	1	0	0
Gowdy, c	4	0	0	5	0	0	Heimach, p	3	0	1	0	1	0
Kopshaw, c	0	0	0	0	0	0	Woods, ss	3	0	0	1	3	0
Marion, c	0	0	0	1	0	0	Bell, rf	1	0	0	0	0	0
Pratt, 3b	1	1	1	0	0	0	Ricondo, 3b	3	0	1	0	1	0
							Bruggy, 1b	2	0	0	0	0	0
	41	14	16	38	2			35	4	11	27	9	0

Detroit	010	000	502—14
Athletics	001	010	003—5

Two base hits—Manush, 2; Walsh, 2; Heimach, Pratt, Scheer. Struck out—Dauss, 1. Bases on balls—Hasty, 1; Heimach, 2; Dauss, 1. Umpires—Nallin and Moriarty.

INDIANS, 15; YANKEES, 7.

New York, Aug. 4.—The Cleveland club took the final game from the New York Yankees here today, 15 to 7, battering three Yankee pitchers for thirteen hits, two of which were home runs by Frank Brower, who batted in five runs. Jamieson collected four hits; Babe Ruth was presented with a twenty-seven piece silver set by the Knights of Columbus of Loudhurst, Long Island.

CLEVELAND.	AB	R	H	O	A	E	NEW YORK.	AB	R	H	O	A	E
Jamieson, lf	6	0	4	2	0	0	Witt, cf	5	2	3	4	0	0
Summa, rf	4	2	0	0	0	0	Durgo, 2b	5	0	2	3	3	0
Smith, cf	4	1	1	1	0	0	Ruth, lf	4	1	1	2	0	0
Sewell, ss	4	1	1	1	3	0	Smith, rf	4	1	1	3	0	0
Steph'n, 2b	5	2	2	2	7	1	Pinn, 1b	4	0	1	12	0	0
Sisler, 1b	5	2	3	2	0	0	Ward, 3b	4	0	1	0	2	0
Brower, lb	5	3	3	1	0	0	McNally, ss	3	0	0	1	3	0
O'Neil, c	4	2	1	4	0	0	Scott, ss	1	0	0	1	1	0
Uhle, p	3	0	1	0	3	0	Johnson, 2b	1	0	0	1	1	0
							Schang, c	4	0	1	4	0	0
							Shawkey, p	1	0	0	0	1	0
							Pennock, p	0	0	0	0	0	0
							Bohne, p	0	0	0	0	0	0
							Mays, p	0	0	0	0	0	0
							Ryan, p	0	0	0	0	0	0
	41	15	14	42	1			38	7	13	30	9	0

*Hendricks fanned for Pennock in the eighth.

Cleveland	004 210 110—15
New York	200 010 013— 7

Two base hits—Sewell, Durgo, Ward, Smith. Three base hit—Stephenson. Home runs—Brower [2], Stephenson, Summa, Pinn, Uhle. 4; Shawkey, 3; Scott, 6. Struck out—Uhle, 2; Shawkey, 1; Pennock, 1; Bohne, 1; Shawkey, 1 in inning [none out in the fourth]; Pennock, 6 in 5.

SENATORS, 9; BROWNS, 3.

Washington, D. C., Aug. 4.—Washington made it three in a row from St. Louis by taking the first game of a scheduled double header here today, 9 to 3. Van Gilder weakened after St. Louis had tied the score in the fourth inning with three runs, Washington hammering him off the slab in the fifth with four successive hits. The second game was called off on account of wet grounds, resulting from rain after the first game. Score:

ST. LOUIS.	AB	R	H	O	A	E	WASHINGTON.	AB	R	H	O	A	E
Gerber, ss	5	0	1	2	3	0	Leibold, cf	5	1	2	1	0	0
Gaselli, lb	5	0	0	9	0	0	Evans, 3b	5	0	1	1	3	0
Wilme, lf	5	0	2	2	0	0	Goslin, lf	4	3	3	3	0	0
Severeid, c	4	0	0	3	0	0	Rice, rf	4	3	3	2	0	0
Tobin, rf	4	0	0	2	0	0	Ruether, c	3	1	1	7	0	0
Wesley, ss	4	0	1	1	0	0	Harris, 2b	4	0	1	1	4	0
Dauss, p	3	0	0	0	1	0	Ruether, p	3	0	0	0	1	0
Hasty, p	0	0	0	0	0	0	Russell, p	1	0	0	0	0	0
*Severeid	1	0	0	0	0	0							
	37	3	4	24	4	0		34	9	11	15	8	0

*Batted for Pruett in the ninth.

St. Louis	000 300 000—3
Washington	201 031 02*—9

Two base hit—Goslin. Three base hit—Schulte. Bases on balls—Vangilder, 3; Pruett, 3; Russell, 1. Hits—Zachary, 3 in 3 2-3 innings; Vangilder, 10 in 6. Struck out—Vangilder, 3. Winning pitcher—Russell. Loser—Vangilder.

MACKS LOSE TWELFTH STRAIGHT TO TIGERS

Philadelphia, Pa., Aug. 4.—Athletics lost their twelfth straight game today, when Detroit won the first, of a scheduled double header, 14 to 4. Rain fell during the latter part of the game and the second contest was postponed. Late in the game Manager Mack sent Wood, formerly of Tulane university, to second base, and Rowland, from Rocky Mount, N. C., took Perkins' place behind the bat.

The big thrill of the game was a triple play by the Athletics in the third inning. With Blue on second and Jones on first, Cobb lined to Galloway, who threw to Scheer, getting Blue off second. Scheer relayed the ball to Hauser, nipping Jones. Score:

DETROIT	AB	R	H	O	A	E	ATHLETICS	AB	R	H	O	A	E
Bine, 1b	5	2	1	8	0	0	McG'w'n, cf	3	0	0	3	0	0
Jones, 3b	4	2	2	1	2	0	Galloway, s	2	0	0	5	0	0
Cobb, cf	4	2	2	3	0	0	Hale, lf	4	0	0	2	0	0
Manush, lf	3	2	2	1	0	0	Hauser, 1b	3	0	1	10	0	0
Heilm'n, rf	4	1	2	0	0	0	Miller, lf	4	0	0	4	1	0
Fisher, 2b	4	1	1	2	3	0	Perkins, c	4	0	0	4	2	0
Rigney, ss	5	1	1	2	3	1	Scheer, 2b	4	1	1	1	4	0
Bassler, c	5	2	1	2	0	0	Welch, rf	4	0	0	2	0	0
Dauss, p	3	0	0	1	2	0	Rommel, p	3	0	0	0	2	0
Pot'r, lf	3	0	0	2	0	0	Heimach, p	0	0	0	0	0	0
Veach, rf	1	0	0	0	0	0	Woods, ss	1	0	0	0	0	0
Manion, c	1	0	0	2	0	0	How'd'y, c	1	0	0	2	0	0
Pratt, 3b	1	1	1	0	0	0	Ricondo, 3b	1	0	0	1	0	0
							Bruggy, 1b	2	0	0	0	0	0
	41	14	16	38	2			35	4	11	27	9	0

Detroit	010	000	502—14
Athletics	001	010	002—4

Two base hits—Manush, 2; Welsh, 2; Heimach, Pratt, Scheer. Struck out—Dauss, 1. Bases on balls—Hasty, 1; Heimach, 2; Dauss, 1. Umpires—Nallin and Moriarty.

INDIANS, 15; YANKEES, 7.

New York, Aug. 4.—The Cleveland club took the final game from the New York Yankees here today, 15 to 7, battering three Yankee pitchers for thirteen hits, two of which were home runs by Frank Brower, who batted in five runs. Jamieson collected four hits; Babe Ruth was presented with a twenty-seven piece silver set by the Knights of Columbus of Loudhurst, Long Island.

CLEVELAND.	AB	R	H	O	A	E	NEW YORK.	AB	R	H	O	A	E
Jamieson, lf	6	0	4	2	0	0	Witt, cf	5	2	3	4	0	0
Summa, rf	4	2	0	0	0	0	Durgo, 2b	5	0	2	3	3	0
Smith, cf	4	1	1	1	0	0	Ruth, lf	4	1	1	2	0	0
Sewell, ss	4	1	1	1	3	0	Smith, rf	4	1	1	3	0	0
Steph'n, 2b	5	2	2	2	7	1	Pinn, 1b	4	0	1	12	0	0
Sisler, 1b	5	2	3	2	0	0	Ward, 3b	4	0	1	0	2	0
Brower, lb	5	3	3	1	0	0	McNally, ss	3	0	0	1	3	0
O'Neil, c	4	2	1	4	0	0	Scott, ss	1	0	0	1	1	0
Uhle, p	3	0	1	0	3	0	Johnson, 2b	1	0	0	1	1	0
							Schang, c	4	0	1	4	0	0
							Shawkey, p	1	0	0	0	1	0
							Pennock, p	0	0	0	0	0	0
							Bohne, p	0	0	0	0	0	0
							Mays, p	0	0	0	0	0	0
							Ryan, p	0	0	0	0	0	0
	41	15	14	42	1			38	7	13	30	9	0

*Hendricks fanned for Pennock in the eighth.

Cleveland	004 210 110—15
New York	200 010 013— 7

Two base hits—Sewell, Durgo, Ward, Smith. Three base hit—Stephenson. Home runs—Brower [2], Stephenson, Summa, Pinn, Uhle. 4; Shawkey, 3; Scott, 6. Struck out—Uhle, 2; Shawkey, 1; Pennock, 1; Bohne, 1; Shawkey, 1 in inning [none out in the fourth]; Pennock, 6 in 5.

SENATORS, 9; BROWNS, 3.

Washington, D. C., Aug. 4.—Washington made it three in a row from St. Louis by taking the first game of a scheduled double header here today, 9 to 3. Van Gilder weakened after St. Louis had tied the score in the fourth inning with three runs, Washington hammering him off the slab in the fifth with four successive hits. The second game was called off on account of wet grounds, resulting from rain after the first game. Score:

ST. LOUIS.	AB	R	H	O	A	E	WASHINGTON.	AB	R	H	O	A	E
Gerber, ss	5	0	1	2	3	0	Leibold, cf	5	1	2	1	0	0
Gaselli, lb	5	0	0	9	0	0	Evans, 3b	5	0	1	1	3	0
Wilme, lf	5	0	2	2	0	0	Goslin, lf	4	3	3	3	0	0
Severeid, c	4	0	0	3	0	0	Rice, rf	4	3	3	2	0	0
Tobin, rf	4	0	0	2	0	0	Ruether, c	3	1	1	7	0	0
Wesley, ss	4	0	1	1	0	0	Harris, 2b	4	0	1	1	4	0
Dauss, p	3	0	0	0	1	0	Ruether, p	3	0	0	0	1	0
Hasty, p	0	0	0	0	0	0	Russell, p	1	0	0	0	0	0
*Severeid	1	0	0	0	0	0							
	37	3	4	24	4	0		34	9	11	15	8	0

*Batted for Pruett in the ninth.

St. Louis	000 300 000—3
Washington	201 031 02*—9

Two base hit—Goslin. Three base hit—Schulte. Bases on balls—Vangilder, 3; Pruett, 3; Russell, 1. Hits—Zachary, 3 in 3 2-3 innings; Vangilder, 10 in 6. Struck out—Vangilder, 3. Winning pitcher—Russell. Loser—Vangilder.

GIANTS KNOCK LUQUE OFF HILL; WIN, 14 TO 4

Cincinnati, O., Aug. 4.—[Special.]—The Giants smothered the Reds here today, 14 to 4, in the first game of a crucial series of five. Luque was knocked from the slab with a fusillade of hits in the fifth. It was his first real knockout of the season. The Reds could do little with Ryan until late in the game. Travis Jackson, kid shortstop, drove in eight runs for New York. He hit a homer inside the grounds with two on in the seventh. The paid attendance was 20,216. Score:

NEW YORK.	AB	R	H	O	A	E	CINCINNATI	AB	R	H	O	A	E
Young, rf	5	1	2	2	0	0	Burns, rf	4	0	0	2	0	0
Groh, 3b	5	1	2	0	1	0	Harper, rf	1	0	0	0	0	0
Frisch, 2b	5	0	1	2	4	0	Bancroft, ss	4	0	0	1	3	0
Meusel, lf	5	0	4	1	0	0	Fonseca, 1b	1	0	0	9	0	0
Ryan, c	5	0	1	4	1	0	Rapp, 1b	3	0	0	3	0	0
Young, lf	5	0	1	1	0	0	Sarah, rf	4	0	1	1	0	0
Jonet, rf	5	2	2	3	0	0	Duncan, lf	4	0	1	2	0	0
Kelly, 1b	4	2	2	7	0	0	Hargrave, c	3	0	1	4	0	0
O'Conn'l, 1b	0	0	0	3	0	0	Sandberg, p	2	0	0	0	1	0
Jackson, ss	5	3	3	4	0	0	Peck, ss	0	0	0	0	0	0
Snyder, c	0	1	1	6	0	0	Shaw, 1b	1	0	0	3	0	0
Easton, c	0	0	0	1	0	0	Bohne, 2b	2	1	1	2	2	0
Ryan, p	4	0	1	0	0	0	Sweeney, ss	2	0	0	1	2	0
							Kimmick, p	0	0	0	0	0	0
							Luque, p	0	0	0	0	0	0
							Roush, rf	1	0	0	0	0	0
							McQuaid, p	0	0	0	0	0	0
							*Bressler	1	0	0	0	0	0
	47	14	20	37	6	0		37	4	11	41	10	0

*Singled for McQuaid in ninth.
†Mann flied out for Harris in eighth.

New York	000 250 420—14
Cincinnati	000 000 022— 4

Two base hits—Meusel, Kelly, Jackson, Snyder, Ryan, Harper, Roush, Duncan. Three base hits—Roush, Bohne. Home run—Jackson. Struck out—Ryan, 5; Luque, 1; Bases on balls—Ryan, 3; Luque, 1. Hits—Off Luque, 10 in 4 1-3 innings; Harris 10 in 3 2-3. Losing pitcher—Luque.

PIRATES-PHILS SPLIT.

Pittsburgh, Pa., Aug. 4.—[Special.]—Pittsburgh and Philadelphia split the double header here today, the Phils capturing the first, 4 to 2, and the Bucs the second, 4 to 3. In the second game, during which rain fell most of the time, two wild pitches were responsible for the first runs scored by both teams. After Pittsburgh had secured two in the first, Philadelphia took two by the wild pitch route in the second. Then the Pirates went out and took a lead in the fourth and thereafter never were headed, although the Phillies staged a rally in the ninth. Scores:

PITTSBURGH.	AB	R	H	O	A	E	PHILADELPHIA.	AB	R	H	O	A	E
Bar'n'n, 2b	3	0	1	3	0	0	Sand, ss	4	0	1	1	3	0
Carey, cf	3	0	1	2	0	0	Wil'ms, cf	4	0	1	2	1	0
Barbee, lf	3	0	1	1	0	0	Wrig'y, 3b	4	0	1	2	0	0
Russell, rf	3	0	0	2	0	0	Bigbee, 2b	4	0	2	2	4	0
Traf'y, 3b	3	0	0	0	2	0	Walker, rf	4	0	1	1	0	0
Mar'ns, ss	3	0	0	1	3	0	Mar'ns, ss	3	0	0	1	3	0
Grimm, 1b	3	0	0	7	0	0	Holke, 1b	4	0	1	11	1	0
Gooch, c	1	0	0	4	0	0	Wilson, c	3	0	0	4	0	0
Meadows, c	1	0	0	1	0	0	Ring, p	3	0	0	0	3	0
C. Adams, p	3	0	0	1	0	0							
Han'ton, p	1	0	0	0	0	0							
†S. Adams	1	1	0	0	0	0							
	31	2	3	24	5	0		33	4	7	27	15	0

*Batted for Gooch in seventh.

Pittsburgh	200 000 000—2
Philadelphia	000 000 004—4

Two base hits—Bigbee, Sand. Home runs—Williams, Bigbee. Bases on balls—Adams, 2; Ring, 4. Struck out—Adams, 1; Hamilton, 1; Ring, 2. Hits—Off Adams, 9 in 7 innings.

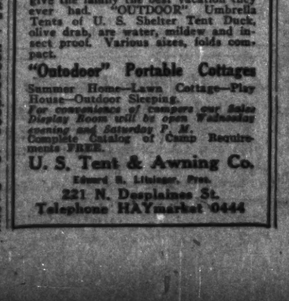
SECOND GAME.

PHILADELPHIA.	AB	R	H	O	A	E	PITTSBURGH.	AB	R	H	O	A	E
Sand, ss	4	0	1	1	0	0	Law'nce, 2b	3	0	0	2	3	0
Wil'ms, cf	4	0	1	0	0	0	Carey, cf	3	0	0	1	0	0
Wrig'y, 3b	4	0	0	2	0	0	Bigbee, lf	3	0	0	2	0	0
Bigbee, 2b	4	0	2	2	4	0	Barn'rd, rf	3	0	0	2	0	0
Walker, rf	4	0	2	4	0	0	Dray'n, 3b	3	0	0	0	2	0
Lee, lf	4	1	1	1	0	0	Mar'ns, ss	3	0	0	0	3	0
Holke, 1b	3	0	1	4	0	0	Grimm, 1b	3	0	0	7	0	0
Henline, c	4	0	2	2	0	0	Schmidt, c	3	0	0	4	0	0
Weinert, p	3	0	0	1	0	0	Gooch, c	0	0	0	0	0	0
							Mor'son, p	1	0	0	0	1	0
	34	1	9	27	4	0		30	0	0	18	9	0

*Batted for Hollke in ninth and Mitchell for Weinert in ninth.

Pittsburgh	000 100 10*—2
Philadelphia	020 000 001—3

Two base hits—Rawlings, S. Bases on balls—Morrison, 2; Weinert, 2. Struck out—Morrison, 4; Weinert, 4.



The best camping tent made. Come to the factory; see for yourself. Save on the cost of the tent, on hotel bills, train fares, etc., and at the same time give the family the best vacation they ever had. "OUTDOOR" Umbrella Tents of U. S. Shelter Tent Duck, olive drab, sun proof, mildew and insect proof. Various sizes, folds compact.

"Outodoor" Portable Cottages

Summer Home—Lawn Cottage—Play House—Outdoor Sleeping.

For convenience of campers our Sales Display Room will be open Wednesday evening and Saturday P. M. Complete Catalog of Camp Requirements FREE.

U. S. Tent & Awning Co.

Edward S. Litsinger, Pres.

221 N. Desplaines St.

Telephone HAYmarket 0444

FOSTERS, 1; INDIANAPOLIS, 0.

The American Giants won the first of a two game series with the Indianapolis A. B. C.'s at Schorling park yesterday in the Negro National league, 1 to 0. The winning run was scored in the sixth on Gardner's single, Lyons' sacrifice, an out, and Mariacher's single. The visitors made an effort to tie the count in their half of the ninth, but a run was cut down at the plate. Score:

INDIANAPOLIS	AB	R	H	O	A	E	GIANTS	AB	R	H	O	A	E
Rich'ds, c	4	0	0	11	0	0	Gard'r, rf	3	1	1	1	0	0
J. Williams, s	3	0	0	2	0	0	Lyons, lf	3	0	1	1	0	0
Charl'n, cf	3	0	1	1	0	0	Torr'ce, c	4	0	1	7	0	0
Harvel, rf	3	0	0	1	0	0	Mar'ch'r, 2b	3	0	1	2	3	0
Holl'y, 1f	3	0	0	1	0	0	Beck, lb, 1b	3	0	1	11	0	0
Cooper, 1b	3	0	0	9	0	0	Brown, c	3	0	1	10	0	0
Wash'n, 2b	3	0	0	2	3	0	Will'ms, ss	3	0	0	2	2	0
Day, 3b	3	0	0	1	2	0	McCue, 3b	3	0	0	0	2	0
Corbett, p	3	0	0	0	4	0	Owens, p	3	0	0	0	0	0
*Dixon	1	0	0	0	0	0							
	31	0	1	27	9	0		29	1	6	33	9	0

*Batted for G. Williams in ninth.

Indianapolis	000 000 000—0
Giants	000 000 001—1

Two base hits—Day, Lyons, Brown. Three base hit—Day. Struck out—Corbett, 2; Owens, 5. Bases on balls—Corbett, 3; Owens, 1. Time—1:30.

SIMMONS DOWN MASSILLON, 2-1, TO RETAIN LEAD

MIDWEST STANDING

	W.	L.	Pct.		W.	L.	Pct.
Simmons	30	18	.625	Canton	24	26	.471
Toledo	27	21	.562	Nash	22	26	.458
Boston	21	25	.477	Massillon	19	27	.413

Kenosha, Wis., Aug. 4.—[Special.]—Spalding's hard drive down the base line broke up a hurling duel in the fourteenth inning here today when it scored Cruthers from third, Simmons tightening its hold on Midwest league by winning, 2 to 1, from the Massillon Agathons. The game was a great battle between Mapel for Simmons and Moseley for the Agathons. Score:

AGATHONS	AB	R	H	O	A	E	SIMMONS	AB	R	H	O	A	E
Collins, cf	6	0	2	3	0	0	Jackson, lf	5	0	0	3	0	0
Pearce, ss	5	0	1	2	3	0	Konetchy, ss	6	0	0	0	6	0
Warner, 3b	6	0	3	1	0	1	Cruthers,

HANDERS IN DUEL AY AS PYOTTS AND RIES CLASH HERE

ATTLE of left handers promised semi-pro fans who end taking in the Pyott-Bell game at Pyott field ... olly Gray, who has ... me since joining the ... end the bill for the ... ippo Vaughn as his ...

...erminals, who hail from ... eague as Beloit, will do ... e Normals at Charley Gr... all yard. Logan Squares ... ugh customers in the P... at the northwest side ... ak park, Merry Garde... opposition. Bells Plain... trouble makers, will skip d... . Other games scheduled t... on follow:

... Heights vs. St. Michaels, at ... P. C.'s vs. Evanston Trot... Chicago Firemen vs. West ... Polk and Des Plaines; ... merican Giants, at ... at Highland Park; Ch... son park, Evanston; Lawn... s & Fremd's; Des Plaines ... nion Giants at Joliet's park.

* * *

... Giants at Sterling; Harvey at ... Oak Park Cleaners at Park ... vs. Grenanna, at Hammond; ... mont; Dellwoods at Joliet; ... dian Boundary; at Prai...

OR LEAGUES

...ERICAN ASSOCIATION.

	W.	L.	Pct.		W.	L.
...	62	33	.535	Ind'apolis	57	39
...	60	37	.618	Milwaukee	47	51
...	54	48	.529	Min'apolis	42	54
...	47	51	.316	Toledo	35	60

...ER EYES LEAGUE.

	W.	L.	Pct.		W.	L.
...	53	.605		Evansville	40	45
...	49	.567		Peoria	46	50
...	46	.541		Danville	43	50
...	45	.516		Moline	34	60

...TERDAY'S RESULTS.

...ERICAN ASSOCIATION.
...7-10; Milwaukee, 6-10.
...ouis, 13-7; Minneapolis, 15-7.
...ul, 9; Louisville, 1.
...City, 5; Toledo, 3.

...EE EYES LEAGUE.
...Moline, 10-6; Moline, 10-7.
...Rapids, 5-3; Peoria, 9-1.
...; Rockford, 4.
...; Bloomington, 6.

...ERNATIONAL LEAGUE.
...4; Toronto, 1-0.
...6-5; Newark, 3-0.
...; Jersey City, 0.
...ster, 3; Syracuse, 2 [11 innings].

...SSISSIPPI VALLEY.
...mes postponed, rain.

...SOUTHERN ASSOCIATION.
...Memphis, 5-5; Memphis, 3.
...; Little Rock, 4-3.
...; New Orleans, 5.
...4; Mobile, 2-3.

...WESTERN LEAGUE.
...3; Sioux City, 2-0.
...City, 6; Omaha, 2.
...Denver, 2-5.
...Des Moines, rain.

...PACIFIC COAST.
...; Sacramento, 3-1.
...10-15; Salt Lake, 2-9.
...8-6; Los Angeles, 8-6.
...15; San Francisco, 4.

...MICHIGAN-ONTARIO.
...3; Grand Rapids, 0-0.
...7-4; London, 6-3.
...; Detroit, 1.
...2; Muskegon, 0.

...TEXAS LEAGUE.
...Worth, 5-4; Dallas, 3-2.
...s Falls, 4-5; Shreveport, 4-3.
...on, 9; Houston, 0.
...on, 8-1; San Antonio, 2.

...E RIVERS, 7; STURGEO...

...Rivers, Mich., Aug. 4.—[Special.]—...Rivers, Menominee evened the ... series by trimming them today, 7 to ... takes four games for each in a ... seven games. It was Three Riv... straight win, which includes victo... bouts and Loyal Squires of Chic...

...Rivers	...	...	...	...	...	001	100	014	—7
...geon	...	...	...	...	...	220	020	000	—4

...Batteries—Miller and Cullen; Collan... and Brannigan.

...HALTS CHICAGO GIANT

...ago, Ill., Aug. 4.—[Special.]—... the ball game between the Chic... and Sterling in the second inning ...

...F. O. B. Detroit



...r Coupe $1295

...a Six

...rhood, with ...le will meet ...y, serve you

...nteed by the ...distributing ...that throws

...bia Six and ...before you ...hat compete

...er Columbia ...where many ...es an hour) ...pendability ...priced sixes

...the nearest ...posal when-

...887 Broadway ...2 W. Madison St. ...221 Ogden Ave. ...Park, Ill. ...Hammond, Ind. ...Gary, Ind. ...Downers Grove, Ill. ...Lombard, Ill. ...Batavia, Ill. ...Winfield, Ill.

...ow Motor Car Co. ...rland Motor Co. ...ok Motor Sales Co. ...H. J. Tobler ...Motor Car Co. ...M Motor Sales Co. ...W. L. McCloud ...s Motor Sales Co. ...A. B. Aller ...R. C. Hazeltine ...Midway Garage

BUFFALO COPPER WINS NATIONAL ROWING CROWN

Baltimore, Md., Aug. 4.—[By Associated Press.]—Edward McGuire, a big, strapping policeman from Buffalo, N. Y., wearing the colors of the Mutual rowing club, today won the national single scull championship at the fifty-first annual regatta of the National association of Amateur Oarsmen on the Patapsco river here.

Hilton Belyea, who lost the Canadian championship last Saturday, was second, and Paul V. Costello, the defending champion, third.

Victory Big Upset.

The policeman's victory was the second surprise he sprung on the thousands of spectators who lined both sides of the course, for in winning the consolation single sculls event in the morning to qualify for the championship race he defeated two oarsmen who were favorites over him.

Before the race every one had conceded it to either W. E. Garrett Gilmore of Philadelphia, who defeated Belyea and Costello at the Canadian regatta last week, or Granville Gude, the youngster from the Potomac Boat club of Washington. McGuire's victory was a startling upset.

Wins By Two Lengths.

Belyea made a splendid effort to overcome the new champion over the chopping mile and a quarter stretch, but McGuire always had something in reserve and finished fresh in the championship singles. Costello, the defeated champ, finished eight lengths behind the leader, who had an advantage of two lengths over the Canadian.

Team honors went to the Duluth Boat club, which, although losing the senior eight oared race to the Undine Barge club of Philadelphia, scored enough points to retain the Barnes trophy, emblematic of the senior championship, which the Minnesotans have held for ten years. In the senior eight race, the Undine outfit won by 4-5 of a second from Duluth, West Philadelphia Boat club being third and New York Athletic club crew No. 2, fourth.

For the first time in the history of the regatta, all the events were rowed in one day. Summaries:

CHAMPIONSHIP SINGLE SCULLS—Won by Edward McGuire, Mutual Rowing club, Buffalo; Hilton Belyea, St. John Amateur Rowing association, St. John, N. B., second; Paul V. Costello, Penn A. C., Philadelphia, third. Time, 8:48.

SENIOR FOUR OARED SHELL—Won by Pennsylvania Barge club, Philadelphia [Medd, McGovern, Myers]; Penn Athletic club, Philadelphia, second; Nonpareil Rowing club, New York, third. Time, 7:25.

SENIOR QUARTER MILE DASH—Won by W. E. Garrett Gilmore, Bachelors Boat club, Philadelphia; Alderson Sispatrick, Malta Boat club, Philadelphia, second; James Regan, Penn A. C., Philadelphia, third. Time, 3:21 2-5.

SENIOR QUADRUPLE SINGLES—Won by Duluth Boat club; Penn Athletic club, second. Time, 7:03 2-5.

SENIOR DOUBLE SCULLS—Won by Penn Athletic club, Philadelphia [Costello, Kelly]; Undine Barge club, Philadelphia, second. Time, 7:16 1-5.

FINAL SENIOR EIGHT OAR SHELL—Won by Undine Barge club, Philadelphia; Duluth Boat club, second; West Philadelphia Boat club, third; New York A. C. crew No. 2, fourth. Time, 6:35 1-5.

SENIOR 150 POUND DOUBLE SCULLS—Won by Undine Barge club, Philadelphia [W. L. Nelson, G. W. Allison]; Duluth Boat club, Duluth, Minn., second; Malta Boat club, Philadelphia, third. Time, 7:23 1-5.

ASSOCIATION SINGLE SCULLS—Won by Edward McGuire, Mutual Rowing club, Buffalo, N. Y.; W. E. Garrett Gilmore, Bachelors' Barge club, Philadelphia, second; Granville Gude, Potomac Boat club, Washington, third. Time, 7:40 4-5.

INTERMEDIATE SINGLE SCULLS—Won by Al Rodin, Duluth Boat club; Russell Sherman, West Side Rowing club, Buffalo, second; Edward O. Easley, Potomac Boat club, Washington, third. Time, 7:56.

INTERMEDIATE EIGHT SHELLS—Won by New York Athletic club; New Rochelle, N. Y., Rowing club, second; Argonaut Rowing club, Toronto, Ont., third. Time, 6:36.

INTERMEDIATE DOUBLE SCULLS—Won by Duluth Boat club, Duluth, Minn.; Metropolitan Rowing club, New York, second; Artel Rowing club, Baltimore, third. Time, 8:2...

K of C League

WITH Marquette and St. Cyr both registering victories, the two teams finished yesterday in a tie for first place in the northern division of the Knights of Columbus baseball league. A playoff will be necessary next Saturday. A six run rally in the sixth inning gave Marquette an 11 to 9 triumph over Tonti at Belmont and Kostner. The losers made only five hits off Steinnes, but walks and timely hitting turned them into eight runs. Score:

MARQUETTE.	AB.	R.	H.	E.	TONTI.	AB.	R.	H.	E.
M.Murphy,ss	5	1	2	1	Rockf'd,2b	4	0	0	1
Murphy,3b	4	2	1	0	Mahoney,c	4	0	0	0
Wendel,1b	4	2	1	0	Conkey,ss	4	3	1	1
Dwyer,lf	4	1	1	0	Hart,1b	4	2	1	0
Bender,c	4	1	0	0	Bell,2b	4	1	2	0
Cahill,rf	3	0	1	0	Eberle,rf	4	0	0	0
Johnson,2b	3	0	0	1	Bradley,c	3	0	1	1
Steinnes,p	3	2	1	0	Zander,lb	3	1	0	7
					Schn'der,p	3	1	1	0
	35	11	14	2		34	8	5	3

Marquette ..... 320 006 000—11
Tonti ..... 301 013 100— 9

Two base hits—Edwards, Hailey, M. Murphy, Johnson, Conkey. Three base hits—M. Murphy, Steinnes. Home run—Wendel. Sacrifice hits—Steinnes, 2; Schneider, 4. Struck out—Schneider, 6; Steinnes, 7.

* * *

St. Cyr ..... 201 202 017—13 14 0
O'Connor ..... 012 014 030—11 11 5

Batteries—Crosbe and Angelo; Merz and Daly.

AT CHASE PARK.

Tolvesky	...	...	...	...	100	200	200	—5	8	2
Cullen	...	...	...	...	000	050	002	—7	4	1

Batteries—Keck and Grabert; Anson and Cullen.

* * *

CENTRAL DIVISION.

Leo XIII. council made it thirteen straight by hammering out thirteen hits for a 13 to 6 win over De La Salle at Washington park. Score:

LEO XIII.	AB.	R.	H.	E.	DE LA SALLE.	AB.	R.	H.	E.
Brennan,ss	5	1	1	0	Quinlan,3b	4	1	1	4
Ryan,2b	5	2	2	0	Glinnin,ss	4	0	1	0
Nelson,1b	5	2	2	0	Geier,2b	4	0	2	0
Ryan,cf	4	0	2	0	Mac'y,1b	4	0	1	0
Curry,lf	4	1	1	0	Mooney,lf	4	1	1	0
Clark,lf	4	1	1	0	Burns,cf	4	1	1	0
Dexter,2b	4	1	1	0	Rester,lf	4	1	1	0
Burns,c	4	1	1	0	Larkin,rf	4	0	0	0
Burns,rf	4	0	1	0	Taylord,c	3	0	1	0
	35	11	13	0		31	4	12	4

Leo XIII ..... 122 010 (—11
De La Salle ..... 000 105 0—6

Errors on balls—Perry, 5; Burns, 3. Struck out—Perry, 6; Burns, 1.

Columbus and Loyola-Hyde Park staged a twelve inning duel at Washington park, the latter winning, 3 to 2. Score:

Columbus ..... 000 010 010 001—2 9 1
Loyola-H. P. ..... 000 000 002 000—3 8 0

WESTERN DIVISION.

Acting Mayor Martin J. O'Brien was a spectator of the contest played for patients of the Municipal Tuberculosis sanitarium between Foehan and Oak Park, Foehan won, 13 to 1, Riley holding the losers to six hits. Score:

Oak Park ..... 100 000 000— 1 3 1
Foehan ..... 003 403 00*—13 16 0

Batteries—Williams and Quinlan; Riley and F. Barrett.

AT ST. PHILIP'S.

Norwood ..... 101 127 000—12 13 1
St. Philip's ..... 010 200 200— 5 9 0

Batteries—Fisher and Hardiman; Deane and Fox.

* * *

SOUTHERN DIVISION.

Three unusual seasons also mark the season now in winding up. Knights and Barons tied the losers to six hits, 5 to 5, in the first game ..... 000 000 0—5 6 4
Knights ..... 000 500 *—10 ... 2

Batteries—Wilson, Verna and Gleason; Hallberg, Barrows and Clarke.

AT ST. MARY'S FIELD.

St. Mary's ..... 000 210 000—3 5 1
St. Rita ..... 001 010 020—4 4 2

AUSTRALIANS DRILL HERE



I. D. M'GINNES.



J. B. HAWKES.

Two members of the Australian Davis Cup tennis team as they appeared in practice games at the South Side Tennis club. They are preparing for their matches with Japan this week. Hawkes is a speedy left-hander, while McInnis gave the fans a rare exhibition of the net game.

[TRIBUNE Photos.]

MOLLA BEATS BRITISH CHAMP AT SEABRIGHT

Seabright, N. J., Aug. 4.—[Special.]—A second Seabright bowl went outright today when Mrs. Molla Mallory, the national woman's lawn tennis champion, defeated Mrs. R. C. Clayton of England, British covered court champion, in the final round of the women's singles in the annual invitation tournament of the Seabright Lawn Tennis and Cricket club.

The American woman won in a convincing fashion as she defeated Miss Kathleen McKane on Friday, taking the match in straight sets at 6—2, 6—3 in 30 minutes of actual playing time. This was the third successive victory for the champion and gave her permanent possession of the women's bowl.

Save for an occasional instance in which Mrs. Mallory was drawn forward by her opponent's shortened strokes, the final of the women's singles was entirely a baseline duel.

Molla Plays Steady Game.

Mrs. Mallory was the steadier of the two, being guilty of only 30 errors to Mrs. Clayton's 41, and made six more earned points than the English woman.

It was spectacular tennis that the two women played. Each drove with uncompromising severity at all stages of the match, shooting the ball deep to the alternating corners with crossing shots that kept both continually on the run. Mrs. Clayton's timing of her strokes was beautiful to watch and only Mrs. Mallory's quickness to anticipate saved her again and again.

Johnston-Griffin Win.

In the finals of the men's doubles, William M. Johnston and Clarence J. Griffin, former national doubles champions, defeated Watson M. Washburn and R. Norris Williams II., former Davis cup pair, 6—4, 3—6, 6—3, 4—6, 7—5, in a spirited match. The contest was another fight between east and west, with the west emerging victorious. In the first part of the match the western pair outplayed their rivals by their net attacks. In the third set Johnston camped at the net, playing the ball in sensational form and often covering up for his partner.

Miss Kathleen McKane, British women's champion, and Mrs. Nancy Covell of England defeated their countrywomen, Mrs. Geraldine Beamish and Mrs. R. C. Clayton, in the final round of the women's doubles, 6—1, 6—1.

ILLINOIS TOOLS COP MERCANTILE BASEBALL TITLE

Illinois Tool company baseball team yesterday won the championship of the Mercantile league by defeating American Bankers' Insurance company, 17 to 7, at Lincoln park. Illinois Tool battered Thelis and Peterson for twenty-three safe hits, while Brown had an easy time allowing the Bankers ten safe swats. Score:

ILLINOIS TOOL CO.	AB.	R.	H.	E.	AMERICAN BANKERS.	AB.	R.	H.	E.
Hess,lf	6	3	4	1	Gleason,rf	5	1	2	0
Johnson,3b	6	3	4	0	Fin'y'r,3b	5	1	1	1
Lucky,ss	6	1	3	0	Young,ss	4	0	1	2
Evans,cf	5	2	2	0	Oetzel,1b	5	1	12	0
Ostroski,2b	6	1	2	0	Donath,cf	5	2	2	1
Koepke,1b	6	1	26	0	Rodgers,2b	4	1	2	1
Hardw'r,rf	1	0	0	0	Ander'n,lf	4	0	0	1
Lemisk,c	5	2	9	0	Bernier,c	4	0	3	0
Brown,p	5	1	4	0	Thelis,p	0	0	0	0
Oscar,rf	4	3	2	0	Peterson,p	4	1	1	0
Sum'ers,3b	1	0	1	0					
	51	17	23	2		39	7	10	6

Illinois Tool ..... 260 104 012—17
American Bankers ..... 100 001 005— 7

Two base hits—Johnson, Evans, Oscar. Three base hit—Bernier. Struck out—Brown, 3; Peterson, 6. Bases on balls—Brown, 4; Peterson, 3.



New Trousers! to Match Your Coat and Vest

Bring or mail us vest or sample.

Trade Mark

MATCH PANTS COMPANY

36 W. Randolph Dearb. 2178 7th Floor

GOLFERS REQUESTED NOT TO PLAY DAY OF PRESIDENT'S FUNERAL

NEW YORK, Aug. 4.—The executive committee of the U. S. Golf association, of which President Harding was an honorary member, today requested all golfers throughout the country to refrain from play Friday during the funeral services for the late President at Washington.

New York, Aug. 4.—The New York state athletic commission today directed that all boxing contests in the state scheduled on the day of the funeral services at Washington for the late President Harding be postponed.

Auburn, N. Y., Aug. 4.—Secretary John H. Farrell of the National Association of Professional Baseball Leagues (minor leagues) today announced that the association had decreed that all games in minor baseball be suspended on the day of President Harding's funeral and that all flags at the baseball fields be displayed at half-staff until after the funeral. The minor leagues' group covers about twenty-five leagues and 200 baseball teams in all parts of the United States, Canada, and Mexico.

FRENCH TEAM STARTS FOR U. S. DAVIS CUP PLAY

PARIS, Aug. 4.—[Associated Press.]—The French Davis cup team which will compete in the finals in the United States left Paris today en route for America. The team was depleted by the inability of Jean Borotra to make the trip because of business. The team now comprises only Rene Lacoste and Jacques Brugnon, with a substitute in the person of Hirsch, who was runner up to Lacoste for the French singles championship this spring. The team is captained by Allen H. Muhr of the French Olympic committee.

Pal Moran 7-5 Favorite Over Bernstein in Bout

New York, Aug. 4.—Pal Moran is a slight favorite over Jack Bernstein in their ten round battle at the Velodrome next Wednesday night, the layers of odds around sporting circles quoting 7 to 5 that the New Orleans lad will get the verdict.

GOOZEMAN TO BOX DUNDEE.

Milwaukee, Wis., Aug. 4.—Ernie Gooseman, Milwaukee, and Mike Dundee, Rock Island, featherweight boxers, today were matched to meet in a ten round bout in Milwaukee on Aug. 14. Eddie Boehme, Milwaukee, and Eddie Barr, Pittsburgh, lightweights, will furnish the other half of a double windup.

AUSSIES WAIT ARRIVAL OF JAP NET ARTISTS

TILDEN, ALONSO HERE

TENNIS CHAMPION WILLIAM TILDEN and the Spanish star, Manuel Alonso, passed through Chicago yesterday en route from California to Philadelphia. They were met by President J. C. Stewart of the Western Lawn Tennis association, and assured him that they would return to Chicago to play an exhibition match during the Australia-Japan Davis cup series scheduled here on Friday, Saturday and Sunday. Tilden will arrive here Thursday again.

Alonso is entered in the important eastern tournament at Southampton, N. Y., but in case his elimination occurs in that event, will return here to play before the local Davis cup galleries.

Tilden and Alonso will play a singles match here on Saturday, following the Australia-Japan Davis cup doubles, if the Spaniard can make his return in time. At the last appearance of the two world stars here Alonso defeated Tilden in the Illinois state finals at Skokie Country club.

Australia's Davis cup team put in a hard day of practice at the South Side Tennis club grass courts yesterday. The Aussies are in magnificent condition and are awaiting the arrival of the Japanese Davis cup team this morning, with interest.

Yesterday Capt. Anderson and Schlesinger played Hawkes and McInnes doubles in the morning. McInnes appears to be one of the best players the antipodes have sent over in years. In the afternoon Anderson and Schlesinger played against each other in singles, while McInnes and Hawkes fought it out on the grass courts.

Reserved seats for the Davis cup preliminaries were placed on sale during the day, and a rush was made to secure the best locations. The demand for seats to the Aussies-Jap match on Friday, Saturday and Sunday indicates that the greatest crowd that ever attended a western tennis event will be present next week.

Former I. A. C. Swimmer Wins Metropolitan Title

New York, Aug. 4.—[Special.]—Ranger Mills, former Illinois A. C. swimmer, who now sports the Mercury Foot of the New York A. C., captured the Metropolitan A. A. U. men's senior swimming championship today in the annual title race conducted under auspices of the New York A. C., in Travers Island creek.

FOUR GIRL STARS TO DIVE IN TRIB WATER CARNIVAL

BY WALTER ECKERSALL.

Algina Ortlepp of the Illinois A. C., Eleanor Eberle of Bellfuss natatorium, H. Walters of Peoria, and June Epperson of Sinai Social center have been selected to give diving exhibitions in connection with the second annual water carnival of THE TRIBUNE A. A. in Lincoln park on Aug. 18 and 19.

The men chosen to dive from the twenty-seven foot tower are Rose and Porter of the Illinois A. C. and Billy Heyn and Gordon Garvath of the Chicago A. A. In addition to diving from the top of the tower the men will give exhibitions from the ten and sixteen foot heights, the same distance from the water from which the women will perform.

Diving Favorite Event.

Diving is one of the most spectacular of aquatic events. The dives are made in plain sight of the spectators, and, unlike swimming races, in which few know who the contestants are, the divers are in full view until they strike the water. The men will perform all dives known to the art from the various heights, while the women will confine their efforts to the compulsory dives of A. A. U. competition.

These experts will give exhibitions during the afternoon. Each will be rewarded with a TRIBUNE gold medal, and those who have never seen such performances will be given a rare treat. Like the other features of the carnival which is being staged for the amusement of Chicago's public, no admission will be charged and the diving will take place in a deep spot of the lagoon where the high bridge used to be.

Great Lakes Cutter Entered.

Addition of Great Lakes to the cutter race will result in an interesting three cornered struggle with crews of Culver Military academy and the Illinois naval reserves. Capt. Waldo Evans, commandant at Great Lakes, has graciously tendered the use of a cutter to the Culver boys, while the reserves will use one of their own boats. The three boats will be seen on the water on Aug. 18, when they will pull over the course in practice.

Culver, which meets the Lincoln Boat club in the eight oared race, feature of the program, will bring its own shell, although the cadets were tendered the use of a Lincoln park shell by Capt. Albert Palm. According to Coach Fowler of the Culver eight, he is anxious to have his boys make a strong showing, and he believes they can do this by having a shell they are accustomed to using. The Culver eight will be on the water for practice spins on Aug. 18 at the latest.

Peoria Crews to Race.

Single, double and four oared crews of the Illinois Valley Yacht and Canoe club of Peoria, which will meet Lincoln park in a dual regatta, will arrive a day in advance, according to Commodore Dick Daniels. Like other oarsmen, the Peorians want to get accustomed to the course and learn a few things about whatever currents are in the lagoon.

Aug. 18 will be devoted entirely to elimination in the canoe races. These contests will consist of a single, double and four. In the preliminary races, the number to qualify in each race will be reduced to four for the final on the following day. A trophy will be given to the club whose canoeists score the greatest number of points on a basis of 5 for first, 3 for second and 1 for third. Winners of first, second and third places will be given gold, silver and bronze TRIBUNE medals, respectively.

All visiting oarsmen will be quartered at the Parkway hotel, which is within easy walking distance of the course.

EVANSTON TEAM WINS NET TITLE ON NORTH SHORE

By virtue of a default in all matches by Onwentsia yesterday afternoon, Evanston Country club's team took the league championship in the North Shore Tennis league. The Evanston netaters had dropped but two matches in the entire play during the last seven weeks. Maurice and Hubert James, Paul Rogers and Henry Raeder are the team members, with Walter Wing as alternate. A large silver loving cup is the trophy for the Evanstonians.

CHURCH LEAGUE.

Bethany Baptist was a shade better at slugging than Trinity yesterday in a Church league game and took a 13 to 9 decision. McDonald and German both hit homers.

Bethany	...	...	...	211	410	013—13
Trinity	...	...	...	200	041	020— 9

Batteries—Sandrom, Kane and Leinberger; Reinert and Bowen.

SHOWS FORM



MISS ALGINA ORTLEPP.

Woman diving champion in 1922 and 1923 one of the mermaids selected to give exhibitions of high and fancy diving at the second annual water carnival of The Tribune A. A. in Lincoln park on Aug. 19.

[TRIBUNE Photo.]

PANAMA GIRL CLIPS FIFTH OF SECOND OFF 2 WORLD SWIM MARKS

LONG BEACH, N. Y., Aug. 4.—[United Press.]—Adelaide Ambert, 15 year old swimming champion from the Panama canal zone, clipped one-fifth of a second off two world's records here this afternoon in winning the special 300 meters race.

She swam the 300 meters in 4:29 3-5 and her time for the first 300 yards was 4:05 2-5. Both former records were held by Helen Wainwright, New York.

Aileen Riggin, New York, Olympic diving champion, won the national senior championship for high diving by scoring 143.25 points. Elizabeth Becker of Philadelphia was second with 137.35, and Helen Wainwright was third with 137.30.

DR. C. A. WHITE TO JUDGE DOGS AT STOCKTON SHOW

Dr. Charles A. White of Chicago has been engaged to judge all breeds at the San Joaquin county fair kennel show at Stockton, Cal., to be held Aug. 25 and 26, according to Frank Belmore, who will superintend the show, which will be under the management of John Bradshaw of Los Angeles.

Dr. White is one of the ablest authorities on dogs in the United States and was the judge of all breeds at the Panama-Pacific international kennel show. Last year he was the judge at the Boston specialty show at Los Angeles, the Airedale specialty show at Chicago and the Boston ferrier specialty show at Boston. He will make the trip west especially to act as judge at the local show, which is attracting nation-wide attention.

ONTARIO NET CHAMPIONSHIP.

Huntsville, Ont., Aug. 4.—Jack Roys of Barrie, Ont., defeated P. C. Hodill of Pittsburgh today in the final round for the north Ontario championship, 6—4, 6—0, 8—6.

TOWN, GOWN CLASH IN EVANSTON CARNIVAL

Town and Gown clashed in wartime and land combat yesterday afternoon, when Tom Robinson's annual carnival of sports was held at Patton gymnasium in Evanston. Swimming events were conducted in Lake Michigan, and the track events on the cinder track outside the gym. An indoor baseball game in which the Evanston Rotarians defeated the Kiwanians, was one feature, while a volley ball game between faculty and student teams was another occasion to wind up the program. The students were victorious.

Swimming events and a track program were arranged for contestants of all ages. A crowd of several hundred watched the events from the shore line and the embankment above the track. Summaries:

SWIMMING.

25 yard free style, girls 13 to 14—Won by Doris Klauer; Elizabeth Cahill, second; Dorothy Reese, third.

25 yard free style, boys 13 to 14—Won by Leonard Joseph; Redmond Hogan, second; Chas. Dickenson, third.

25 yard free style, girls, 10 to 12—Won by Alice Peterson; Lucy McCurdy, second; Gertrude Fox, third.

25 yard free style, boys 10 to 12—Won by William McCurdy; Jimmy Green, second; Chas. Pratt, third.

25 yard free style, boys 14 to 16—Won by William Park; Gilbert Daniels, second; Harold Thomas, third.

50 yard free style, women—Won by Lida Brubaker; Mrs. George Clark, second; Fieda Brown, third.

50 yard free style, boys over 16—Won by Carl Brooks; Lowell Peterson, second; H. G. Brown, third.

CANOE RACING.

Doubles race, 440 yards—Won by Ray Brubacker and Lowell Peterson; Edith Lawson and H. T. Eagle, second; E. Hanson and L. Ehrenfeld, third.

TRACK.

50 yard dash, boys 14 to 18—Won by Jack McGinley; Albert Phillips, second; Redmond Hogan, third.

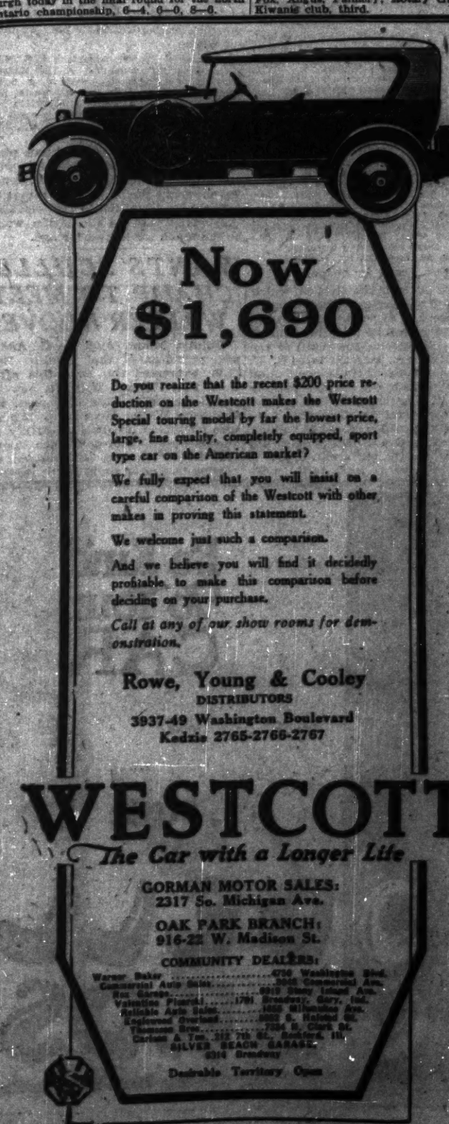
75 yard run, summer session men—Won by Herbert Jager; A. V. Piggott, second; Tom Crocker, third.

25 yard race, 6 year old boys—Won by Gordon Pearson; Ray Swan, second; Abraham Barrett, third.

25 yard race, 8 year old boys—Won by Louis Webb; Paul Schlachner, second; Charles Cook, third.

25 yard race, 10 year old boys—Won by Joe Scalmer; Billy Prizer, second; David Trimmer, third.

Relay, 176 yards—Won by faculty [Gross, Fox, Angus, Palmer]; Rotary club, second; Kiwanis club, third.



Now $1,690

Do you realize that the recent $200 price reduction on the Westcott makes the Westcott Special touring model by far the lowest price, large, fine quality, completely equipped, sport type car on the American market?

We fully expect that you will insist on a careful comparison of the Westcott with other makes in proving this statement.

We welcome just such a comparison.

And we believe you will find it decidedly profitable to make this comparison before deciding on your purchase.

Call at any of our show rooms for demonstration.

Rowe, Young & Cooley
DISTRIBUTORS
3937-49 Washington Boulevard
Kedzie 2765-2766-2767

WESTCOTT
The Car with a Longer Life

GORMAN MOTOR SALES:
2317 So. Michigan Ave.

OAK PARK BRANCH:
916-22 W. Madison St.

COMMUNITY DEALERS:
Warner Baker ..... 4700 Washington Blvd.
Commercial Auto Sales ..... 3646 Commercial Ave.
Ben Gordon ..... 9825 Stony Island Ave.
Valentine Pharmal ..... 1701 Broadway, Gary, Ind.
Reliable Auto Sales ..... 1632 Milwaukee Ave.
Eastwood Overland ..... 4002 S. Halsted St.
Thompson Bros. ..... 7304 S. Clark St.
Carlson & Tow, 312 7th St., Rockford, Ill.
SILVER BEACH GARAGE
2344 Broadway

Desirable Territory Open

FINALS IN STATE BIKE TRIALS TO BE HELD TODAY

Final trials to select a senior and junior racer to represent Illinois in the national bicycle championships, sponsored by The Tribune A. A. on Sept. 8 and 9 will be held over the two and one-fifth mile course in Humboldt park this morning. Riders are requested to report at Kosciusko monument on Humboldt boulevard just south of North avenue at 9 o'clock, as the first event will start one hour later.

In addition to the Chicago riders, experts from West Frankfort and Kewanee will be on hand. The field in each division will not number more than eight and this may be reduced as the series of races are held. Armour V. Mission and Charles W. Mitchell are the riders who will compete in the senior division from West Frankfort and Kewanee will be represented by Charles Tellier.

Four Races in Each Class.

Four races in each class will be held and owing to the small field it will not be necessary to hold heats. There will be one race in each event and the winner will be credited with five points. Second place will be rewarded with three points, third place with two and fourth with one. The riders in each class having the greatest number of points will be eligible for the national championships.

In order to eliminate accidents as far as possible, a ruling has been adopted by the Amateur Bicycle League of America, which will be enforced today. No silk cord tires will be permitted and all riders must use the single tube road racing tires. The same rule will apply in the nationals. This ruling not only protects the good riders who take chances with the silk cord tires but also prevents spills and consequent injury to other riders who may have chances to win the state title.

Julian T. Fitzgerald, western representative of the Amateur Bicycle League of America, who will act as starter in today's events, announces the races will be run in the following order:

Senior one-third mile, scratch.
Junior one-third mile, scratch.
Senior five miles, unpaced.
Junior, two miles, scratch.
Senior, one mile, scratch.
Junior, one-quarter mile, scratch.
Senior, ten mile, scratch.
Junior one mile, unpaced.

McComb Cooperates.

James J. McComb, new secretary of the West Chicago Park commissioners, has issued a permit for the events and intends to aid in making the national championships one of the most successful bike meets ever held in Chicago.

Arthur Gardiner, former world's sprints champion, will act as referee and Eddie Mahlke and Harry Bera will clear the course with Bob Little and Walter Simonson, the head judges.

Chicago riders eligible for the competition in the senior division are Gregory Fatow, Marquette Wheelmen A. A.; John Shiffer and Ed Walsh, Opal A. A.; and Edward Siegler of the Lincoln Park Boat club. In the junior class Alonso Vertenten, Belgian American C. C., Stewart Platter, Franklin Skating and A. C.; Richard Scherer, Park Ridge C. C., and Henry Ritchie, unattached, will ride for the state championship.

GIANTS SIGN TOM HART.

Cincinnati, O., Aug. 4.—Tom Hart, catcher of the St. Xavier college team, this city, signed a contract today to play with the New York Giants next season.

For Men Who Shave

Never Such a Delight Known as "BUDDY BROOKS"—the Toilet Powder for Men. Not a Talcum.

If you use a powder after shaving you will find a BIG improvement in "Buddy Brooks" over ordinary "talcum."

If you quit using a powder because you found talcum too "shiny" or "slick" you will surely make "BUDDY BROOKES" a daily habit after the first trial.

"Buddy Brooks" is an after shaving powder. The can says, "A Man's powder for Men." It is slightly "heavier" than talc; yet not anything like a "face powder." It is made with no other thought in mind than to please MEN.



Cooling Healing

Every Mother's Son Needs "Buddy Brooks" After Shaving

"Buddy Brooks" is highly antiseptic and soothing and will quickly heal any little cut or irritation of the skin.

Women and children now use DADDY'S powder in preference to any fluffy, perfumed talcum or heavy face powder. Just ask any druggist for a can of "Buddy Brooks." But if you have ANY trouble in securing it, PLEASE send your name and address to Buddy Brooks, Inc., Marshall, Mich.

The price is 50 cents for a large can. A little more expensive than talcum, yet not so much as a face powder.

Send the coupon for a trial size or "guest room" package, and try this NEW KIND of toilet powder.

Trial Coupon
BUDDY BROOKS, Inc.,
Marshall, Mich.
Please send me your "guest room" size of "BUDDY BROOKS." I enclose ten cents for packing and postage.
Name .....
Address .....
Town ..... State .....

Sold and recommended from confidence by Rexall & Semper Drug Stores, Public Drug Co., McLeod's Drug Stores, Home Drug Stores, Walgreen Co. Stores, The Fair, Owl Drug Co. Stores, and all Progressive Drug Stores and Toilet Goods counters everywhere.

Price 75¢



Champion X, recommended for all Cars and Trucks and Fordson Tractors costs but 60c

ADD EVENTS FOR WOMEN TO A. A. U. NATIONAL GAMES

For the first time in the history of the National A. A. U. championship track and field games to be held this year under the auspices of the Illinois A. C. on Stagg field, Aug. 31, Sept. 1 and 3, events for women will be held and the winners of each contest will be recognized as national champions in their specialties.

Charles A. Dean, chairman of the championship committee, has announced the following events for the fair sex: 100 yard dash, 75 yard low hurdles, running high jump, and running broad jump. These events will be held on the third day of the games, when the relay championships and decathlon will be decided.

Efforts to Get Champ.

Efforts will be made to secure the entry of Miss Camile Sable of Newark, holder of a number of world's records for women. It is the intention of Chairman Dean to have Miss Sable meet Miss Helen Filkey of Blaine school in the 75 yard low hurdles. On a number of occasions Miss Filkey has bettered the easterner's marks in the low barriers. In addition to Miss Sable, efforts will be made to induce other members of the American women's team which competed in France last summer to take part in the nationals. Entry blanks have been sent to all the leading women's athletic clubs.

Addition of the four women's events will add considerable interest to the games, according to Chairman Dean, who has been urged to encourage track and field athletics among the women by local enthusiasts. The four events are expected to attract a large entry from Chicago where some sterling performers are being developed in the playgrounds and public parks. Entries close with C. A. Dean, 112 South Michigan avenue, on Aug. 20.

Proceeds to Olympics.

World's and American record holders, together with intercollegiate champions, will compete in the junior and senior championships for men. Coaches of the various club aggregations have started their athletes to train with the result teams will be selected in the near future and the athletes sent to Chicago a few days in advance to work out on the track and test the jumping takeoffs.

Assurances have been received from the leading athletic club coaches of the country they will send full teams, with the result the fight for team honors will be about as keen as ever took place in this event. Tickets will be placed on sale next week, and all proceeds will go into a fund to help send the American team to the Olympic games in France next summer.

LOCAL WALTONS LEAD IN PRIZE FISHING CONTEST

According to a dispatch from the judges' headquarters of the Field and Stream fishing contest, a nationally known annual event for fishermen, Chicago anglers are making remarkable catches and lead in several divisions.

George P. Stevens is in the van on muskies, his catch weighing 37 pounds 6 ounces, being 54 inches in length and 23¼ inches in girth. This remarkable catch was taken from Pickerel lake, Wisconsin. The woman's division is headed by Mrs. Agnes Lamoureux of Chicago. On July 4 she captured a muskie weighing 29 pounds, 48 inches long and 20 inches in girth. Mrs. Lamoureux caught his big beauty in Little Arbor Vitae lake, Wisconsin.

Illinois is well represented with contestants. Charles V. Mutchleier has put Oak Park on the fishing map with his catch of a wall eyed pike weighing 12 pounds 8 ounces, 29 inches long, and 17½ inches in girth. He caught this on June 17 in Fish Trap lake, Wisconsin, and is in the van.

There can be no doubting the authenticity of these various catches in view of the fact that they have been sworn to before a notary public and in each instance witnessed by two or more persons.

I. A. C. AND IOWA RELAY MEN MAY RUN IN GOTHAM

Announcement that the Wilco A. A. of New York has extended invitations to the four mile relay team of the Illinois A. C. and the one mile relay quartet of the University of Iowa to compete in the two feature relay races at the pre-Olympic games of that organization at the Yankee stadium on Sept. 8 means that, if these great combinations accept, and it is confidently expected that they will, Gotham track fans are assured of witnessing the breaking of two world's records.

Opposed to these two teams will be two combinations composed of four of the best milers and four of the best runners of the east. The records that are in danger when the runners of the west meet the runners of the east are the 1,600 meters, one mile and four mile relay records.

WHERE MAROONS MEET ORANGE AND BLUE



Airplane view from a height of 1,100 feet of the new Illinois Memorial stadium at Urbana. The stadium will contain 56,000 seats, 20,000 of which have already been completed. Barring strikes or other unforeseen circumstances, the huge structure will be all ready for the Chicago-Illinois football game scheduled for Nov. 3. [Photo by U. S. Army Air Service.]

YOUNG COPS OUT FOR TITLES IN FIELD MEET

Chicago's police track and field champions of 1922 are taking strenuous workouts these days, preparing themselves for the battle to retain their titles at the second annual Police field day, in Grant park Sept. 8 and 9, for the benefit of the Policemen's Benevolent association, which cares for the widows and orphans of policemen.

Headed by Edward B. Donovan of the 11th district, individual champion, who won the Everett C. Brown trophy, with 11¼ points, the winners of last year's prizes are training every day to compete with some of the young blood of the department who will try for athletic laurels this year for the first time. Among the topnotchers who will battle Champion Donovan are Daniel Ahearn of the 16th district, who won second place; J. G. Lynch, traffic division, who was third; Frank J. McDermott, 33d district, fourth; and Almon G. Specht, traffic division, fifth.

1922 Prize Winners.

The complete list of the 1922 champions is:

50 yard dash—James F. O'Brien, district 4.

100 yard dash—Frank McNamara, district 12.

220 yard dash—Edward Baldwin, traffic division.

440 yard run—Frank J. McDermott, district 33.

880 yard run—J. G. Lynch, traffic division.

Mile run—Edward S. Donovan, district 11.

75 yard dash [for men in service over ten years and under twenty]—Frank S. Hartigan, district 5.

50 yard dash [men in service over twenty years]—Patrick J. Harding, district 25.

50 yard dash [men in service over thirty years]—William F. Blatt, district 28.

Fat man's race—John R. McCann, traffic division.

Running broad jump—Daniel Ahearn, district 16.

Hop, step, and jump—Daniel Ahearn.

16 pound hammer—John Walsh, traffic division.

Running high jump—Bertram T. O'Brien, district 11.

56 pound weight [for distance]—Patrick McIntyre, district 22.

16 pound shot put—P. Vodarka, district 1-A.

56 pound weight [straight throw]—J. J. Madden, district 5.

440 relay [four man]—Traffic division tied with district No. 3.

880 yard relay [four men]—District 13.

Mile relay [four men]—District 20.

880 yard relay [eight men]—District 13.

Mile relay [twelve men]—District 4.

Cocktails (limit)—George Beyer.

Motorcycle ring race—William Beyer.

Motorcycle stake race—William Beyer.

Barrel race—A. B. Wing.

Watermelon race [mounted]——Joseph Starhak.

Tug of war [foot]—Central section.

Chariot race—Central section.

Mounted pushball—Won by team composed of Patrick O'Boyle, George Baier, Dan O'Shea, Michael Dineen and Steve Ryzako.

Motorcycle football game—Won by team composed of William McGuigan, LeRoy Carlson, Art Winz, Ralph Cheney, William Carroll, H. Burns and Grover Gormley.

Shuttle relay race—Central section.

Put Track in Shape.

The men of the traffic division, which captured the mayor's team trophy, with a record of 48 points, will have to work hard to retain their position of the team champions, according to the reports that are coming into E. C. Delaporte, director of track events, and Chief Collins from the various training fields in the parks and playgrounds. The nearest rival to the traffic boys was district 11, which scored 25 points.

The track in Grant park is being put into shape for the big event, and it is planned to have at least 10,000 more seats than last year, which will give a seating capacity of about 50,000. That every one may be able to see the spectacular events, such as the mounted push ball, motorcycle football, cockade tilting, wrestling on horse back and chariot race, there will be a double performance of these features, one at the north and the other at the south end of the arena.

WORLD'S CHESS MASTERS BEGIN PLAY TOMORROW

The greatest chess tournament ever staged in this country is scheduled to begin tomorrow at Lake Hopatcong, N. J. Besides Frank Marshall and Edward Lasker, who contested in the recent match for the United States championship, such formidable players have entered as

D. Janowski French champion; J. S. Morrison, Canadian champion; A. B. Hodges, former United States champion; M. A. Schapiro, champion of Columbia university, and the Manhattan Chess club; J. Bernstein and O. Chajes, just returned from the international tournament at Carlsbad, and A. Kupchik, champion of New York state.

Altogether there will be sixteen players, and each will play one game with every other contestant. Little Sammy Reshewski, the child chess master, will not be permitted to participate in the tournament, as the strain would be too much for his tender age.

WANTS SCULLS CHAMP TO MEET WALTER HOOVER

Duluth, Minn., Aug. 4.—G. Andresen, president of the Duluth Boat club, expressed the hope this afternoon that Edward McGuire, new national singles sculling champion, will challenge Walter Hoover, world's singles champion, in time to qualify for the race here Labor day, when Hoover will defend his title. Hoover was out rowing today and could not be reached.

WEST PARKS GAMES TO DOUGLAS TEAM

TABLE OF POINTS

Douglas	26½	Eckhart	18½
Columbus	24	Stanford	8

Led by J. Simon, who scored 14 points, athletes representing Douglas park yesterday won the senior interpark track and field meet of the west parks with a total of 26½ points. The meet was held at Douglas park and Columbus park finished second with 24 markers.

Simon of Douglas was tied by P. Nowick of Eckhart park for individual honors, each gathering 14 points. L. Kirkpatrick of Columbus scored 12 points. Seven new meet records were established during the afternoon. Summaries:

FIELD EVENTS.

Running high jump—Won by J. Simon [D]; Kirkpatrick [C], second; Rosolina [D], third; Smidl [D], fourth. Height, 6 feet 1 inch. [New record.]

Running broad jump—Won by Simon [D]; Smidl [D], second; Karber [D], third; Margolis [S], fourth. Distance, 21 feet 1 inch. [New record.]

Shotput, 12 pound—Won by Plosar [D]; Faasean [D], second; Plosar [D], third; Wistrak [D], fourth. Distance, 47 feet 4 inches. [New record.]

Pole vault—Won by Kirkpatrick [C]; Faasnaski [D], second; Colby [D], third; Penfield [S], fourth. Height, 11 feet. [New record.]

TRACK EVENTS.

100 yard dash—Won by Nowick [E]; Sterling [D], second; Smith [D], third; Prempas [D], fourth. Time, :24 3-5.

220 yard dash—Won by Nowicki [E]; Smith [D], second; Prempas [D], third; Stewart [E], fourth. Time, :24 3-5.

120 yard low hurdles—Won by Altman [S]; Colby [D], second; Aruna [D], third; Faransinski [D], fourth. Time, :16 4-5.

880 yard run—Won by Landroot [C]; Ball [D], second; Lubis [D], third; Oldfund [C], fourth. Time, 2:06 4-5. [New record.]

One mile run—Won by Kahn [D]; McNeil [D], second; Oldlund [C], third; McKillick [C], fourth. Time, 4:54 2-5. [New record.]

Half mile relay—Won by Douglas [Simons, Sterling, Ball, Smidl]; Columbus, second. Time, 1:38 1-5. [Two starters. New record.]

PRICES OF GRID GAMES AT IOWA REMAIN SAME

Iowa City, Ia., Aug. 4.—[Special.]—Entrance charges at next fall's gridiron fights at Iowa field will approximate those of former years. The fee for the pre-conference games, these with Oklahoma A. and M. and with Knox college, is set at $1. To see Purdue perform will cost spectators $2.50, and for the two homecoming games the price will be $3 each time.

The official homecoming day is with Illinois, but nearly as large a crowd is expected to witness the tilt with Michigan.

PALMETTO WINS AURORA STAKE AND PAYS 10 TO 1

Aurora, Ill., Aug. 4.—[Special.]—Palmetto, a long shot, as good as 10 to 1, won the seven furlong Jockey club handicap here today by a head after beating off three challengers in the run home.

Coming down the stretch Palmetto, Sun Dial II., Winnipeg, and Delante raced almost as a team, with 10,000 persons shouting madly. Sun Dial II., a stout finisher, gained slightly on Palmetto and Winnipeg ran determinedly, but neither could quite make the grade. Delante spurted in the stretch but was slowing down as he went under the wire.

The race was a hard one to figure, as four of the starters—Tuscola, Sun Dial II., Delante, and Winnipeg—had won during the week, and it was known that Winnipeg and Harry B. were dangerous contenders. The race delighted the crowd, the biggest of the week, as the horses hot-footed it all the way and the driving finish was a continuous thrill. The time was good, 1:23 4-5.

Only Two Favorites Win.

Palmetto's victory was not the only upset of the day. Only two favorites on the program won. They were Proceeds, in the third, and Woodie Montgomery, in the last race. A killing was made on Proceeds, however, as he was backed down from 3 to 1 to 6 to 5.

Victors in the other races were Querulous in the first, Paula in the second, Consort in the fourth.

The contests were the best of the week to watch, as not a one was a parade. All were marked by furious stretch drives, and in the majority the winner was decided right in front of the stands.

Local People Like Sport.

While the crowd was largely made up of Chicagoans, the countryside furnished a much larger part of the attendance than was expected on a Saturday. In the country towns, Saturday afternoon is one of the busiest days of the week, but there were several thousand from these parts at the showing today.

AURORA RACE RESULTS

FIRST RACE, 2 year olds, claiming, purse $500, about 5 furlongs:
Querulous, 107 [A. Taylor].....3-1 Even 1-2
Roth's Flower, 105 [A. Kandler].....3-1 Even 3-5
Aunt Chestnut, 104 [Bergson].....7-1 2-1 3-5
Time, :59 3-5. Quest, Lavana, L. and Lady Colin ran.

SECOND RACE, for 2 year olds and upward, claiming, purse $500, about 6 furlongs:
Paula, 104 [Sutton].....4-1 1-2 1-5
Tatting, 114 [Doyle].....3-1 1-2 1-5
Gled Wood, 114 [Bergson].....6-5 Even 1-4
Time, :59 4-5. Pic, San Stefano, Lede Broadwater, and Brown Bill ran.

THIRD RACE, 3 year olds, claiming, purse $500, 6½ furlongs:
Proceeds, 107 [Stowell].....7-5 3-5 out
Eagle Bird, 104 [Bergson].....3-1 1-2 1-5
Little Sandy, 107 [Swarf].....5-2 4-5 1-4
Time, 1:22. Elmer Dyer, Lambeth and Zapanta ran.

FOURTH RACE, for 2 year olds and upward, claiming, purse $500, 6 furlongs:
Consort, 105 [Busch].....6-1 2-1 4-5
Sheet, 107 [Bergson].....3-1 1-2 out
Boerne, 107 [Romanelli].....3-1 7-5 1-4
Time, 1:17. Full Moon, Capers, and Voorin ran.

FIFTH RACE, for Hyde Valley Jockey club handicap, 3 year olds and up, purse $800, about 7 furlongs:
Palmetto, 105 [Sutton].....10-1 4-1 2-1
Sun Dial II., 107 [Sutton].....4-1 2-1 out
Winnipeg, 101 [Bergson].....2-1 out
Time, 1:23 4-5. Lady Harry B., Tuscola, and Delante ran.

SIXTH RACE, 3 year olds and up, claiming, purse $500, 1 mile and 50 yards:
Woodie Montgomery, 109 [Cassell].....5-2 out
Tell Em, 109 [Romanelli].....3-1 out
Lundahl, 100 [Zander].....3-1 4-5 1-5
Time, 1:48. Chaplet and Shore Acres ran.

ST. JAMES AND MARTINGALE WIN SARATOGA RACES

Saratoga, N. Y., Aug. 4.—The $10,000 United States Hotel stakes for 2 year olds and the Miller stakes for 3 year olds were decided at Saratoga today. St. James, owned by G. D. Widener, making his second appearance under silks, was first choice and justified this confidence by leading the colt race all the way, winning by three lengths. Mino was second, and Gold Bug passed Sun Flag in the last jump to be third.

In the Miller stakes, Sande took Martingale into the lead and he never was menaced. Moon Raker ran second, beating Dunlin a head.

PLAY CARDS FOR 36 HOURS.

LONG BEACH, Cal.—[United News.]—Four card players here claim the world's non-stop record for 500-point Henry Fuller, his wife, Leo Fuller, and Don Holden dealt and shuffled for thirty-six continuous hours.

Woods and Waters by BOB BECKER

HERE AND THERE OUTDOORS.

A DAY with a guide while fishing is always an interesting experience whether the fish are biting or not. The other day we were taking a crack at several of the lakes in the Manitowish string near Manitowish, Wis., and old Bill Averill was our pilot. He's quite a character and if you ever fish this fine stretch of lakes you want to get Bill to take you out.

When we met him we thought he was about 60 years old. Brown as an Indian, active, handy with motor or oars, he doesn't look older than that. When he admitted that he was 77 we could hardly believe it. And Bill guides more from the sheer love of the outdoors and fishing than from necessity. That he has a real heart for the outdoors was shown after lunch. We had on hand several slices of bread and a couple of doughnuts.

"These are for the birds," said Bill and he got up to spread out the feast for them. Cutting off the tops of a couple of saplings he slipped the doughnuts over some twigs and then proceeded to arrange the bread in a similar manner. Some "bold" or chipmunk is goin' to be mighty surprised to find that kind of grub growing on trees, but that thought didn't bother Bill. He says he always feeds the birds when he's out on trips.

The muskies haven't been hittin' much in the Manitowish waters during the hot weather recently. While fishing Clear lake we could see the big fellows in the clear water, cruising around like battleships. Toss any kind of bait or lure in front of them and they merely nose it or look it over. However, a thirty pounder was landed a few days ago by using Indian sprites. A two pound sucker was used as bait and after being attached to the end of a heavy line it was turned loose. This old thirty pounder grabbed it and after a fight it was curtains for the muskie.

Reports from the lakes and streams just across the line in Canada indicate that fishing has been good in spots and off in others, just as you would expect in July. This region sees an increasing number of American fishermen every year as there is some wonderful fishing up there. Well, here's hopin' the big ones don their fightin' togs by the time we reach the Lake of the Woods this month.

This is a wilderness region for you, with miles and miles of water and acres and acres of virgin forest. With a guide a fellow could browse around in the many bays and pockets of that big lake and fish to his heart's content day after day without seeing a single soul. It would be a trip for both scenery and fishing, such as you find in the Superior National forest of Minnesota, but without the portages included in a trip through the latter.

There is a C. P. bungalow camp just out of Kenora on the shore of the lake where a fellow can outfit for a jaunt through the Lake of the Woods. And the best of it is this. If a fellow likes that region he can buy a little five acre island from the Canadian government and settle down up there. The crown guarantees the title and will sell you a five acre island for a ridiculously small sum.

DIABLO FINISHES 42 HOURS BEHIND, BUT WINS HONOLULU RACE

HONOLULU, T. H., Aug. 4.—[By Associated Press.]—The yacht Diablo, by finishing the Santa Barbara to Honolulu race last night, was declared today by Commodore A. R. Pedder of Santa Barbara to be winner of the race, although the yacht Mariner was the first to arrive from the mainland. The Mariner had an allowance of 56 minutes 56 seconds and the Diablo an allowance of 43 hours 43 minutes and 59 seconds.

Viking IV., carrying an allowance of 60 hours 20 minutes and 4 seconds, would have won if it had appeared at 7:45 o'clock this morning. The yacht Poinsette, the scratch boat, was forced to return to the mainland after her sails were torn by a storm.

Commodore A. R. Pedder owns the Diablo and was at the wheel during a greater part of the trip. The Diablo is a Herreschoff boat, 61 feet over all. It carried a crew of five.

THESE PONIES TO FACE WIRE TODAY IN DEXTER MEET

Entries for the Dexter Park Racing association card at North Shore Polo club track this afternoon follow:

FIRST RACE, purse $200, ½ mile.—Little Joe, 110; Shamrock, 112; Black Hawk, 109; April Wind, 114; Rapid Streak, 109; Silk, 110; Black Raven, 108.

SECOND RACE, purse $200, ¾ mile—Masatan, 113; Good Luck, 109; Mickey the Man, 110; Gray Cloud, 108; Plow Boy, 115; Firecracker, 116.

THIRD RACE, purse $200, mile.—Chief, 112; Big Cedar, 114; Harold K., 115; Whipple, 110; Saidness, 116; Warman, 109.

FOURTH RACE, purse $200, ½ mile, owners to ride—Rose Marz, Sorrell Dan, Chestnut Lou, Bay Sallie, Brown Dick, King Tut, Old Timer.

FIFTH RACE, purse $200, steeplechase, 1 1-16 miles—Much Day, 130; Good and Plenty, 130; Lord Arlington, 130; Smoke, 130; King, 130; Sadduccus, 140.

"TOO AWKWARD" FOR FIGHT WITH FIRPO; EVEN FOR $12,000

NEW ORLEANS, La., Aug. 4.—[Special.]—Billy McCarney, matchmaker and agent of Luis Firpo, the Argentine heavyweight, has refused an offer of $12,000 to box Marty Burke, local heavyweight, fifteen rounds. Frank C. Edwards, promoter of the Coliseum, offered McCarney $12,000 for the bout. McCarney refused, saying Firpo would not fight Burke because Burke was too awkward, but that Firpo would meet Capt. Bob Roper of Chicago here if Edwards cared for the match.

300 MILE RACE IN COLORADO WON BY NORFOLK STAR

Colorado Springs, Col., Aug. 4.—Norfolk Star, 5 year old thoroughbred gelding, owned and ridden by Capt. H. E. Watkins of Fort Russell, Wyo., is winner for the second time of the 300 mile Colorado endurance ride. Seven animals finished the ride, in the following positions:

Ninth, ridden and owned by Lieut. M. M. Carpenter, second; Babe, ridden by Ted Flynn, and owned by Edward Pring, third; Indianol, ridden by Maj. H. B. K. Tompkins, and owned by J. F. Welborn, fourth; Captain, ridden by Ed Bronson, and owned by Mrs. Charles L. Tutt, fifth, and Kansas, ridden by Jack Joyce and owned by Mrs. Russell K. Daugherty, sixth.

Norfolk star scored 58 points out of a possible 60 on condition and 31.47 out of a possible 40 on speed, making a total of 89.47 points out of a possible 100.

Bennett Becomes Athletic Director at Bayard, Ia.

Dubuque, Ia., Aug. 4.—[Special.]—Paul Bennett, former University of Chicago athlete and ex-member of the Canadian Davis cup team, has been appointed athletic director at Bayard, Ia., Hy Wheeler, he announced today.

AURORA FIGHTS ARE SET BACK TO THURSDAY NIGHT

Jim Mullen announced last night that in view of the fact that next Friday would be a day of mourning in memory of the late President Harding, the Aurora fights scheduled for Friday night would be moved up to Thursday night, Aug. 11.

Cowboy Padgett of Dolores, Col., and Morrie Schlaiffer of Omaha, rugged and ready welterweights who meet in the windup, will arrive in Chicago today preparatory to resuming training tomorrow at the Arcade.

This match is creating much local interest, and the early demand for tickets indicates a capacity house. Fans hereabouts have seen both Padgett and Schlaiffer in action. They saw Cowboy go ten rounds with Welterweight Champion Mickey Walker at the Coliseum last spring, and they saw Schlaiffer give the king pin of welters a battle for six rounds at Venetian Park pavilion.

Have Met Before.

Schlaiffer and Padgett have met twice. They clashed in Denver last winter, and Padgett was given the referee's decision after twelve rounds of milling, during which first one and then the other was on the floor. They had a return match in Davenport last May, and the popular verdict went to Schlaiffer. In the latter fight both were knocked down, but neither was on the verge of being knocked out.

Science is almost foreign to both. All they know is to wade in and mix with both hands. There are times when they have no idea where the socks will land, and Friday night's bout should be a give and take affair from start to finish.

Butch Meets Flannigan.

In the eight round semi-windup George Butch and Patsy Flannigan of the Twenty-seventh Ward Democratic club will meet in a return engagement. They clashed at Aurora last Tuesday night, and Butch was given the edge. Flannigan asserted he was not in the best shape.

Another attractive match for wee side fans is the eight rounder between Joe O'Hara and Jimmy Gory. Both have large followings west of the river, and opinion is about equally divided. Tillie ("Kid") Herman of California and Billy Rolfe of Omaha meet in the other eight round bout.

Tickets will be placed on sale tomorrow at the usual places, and Aurora prices of $3 and $5 will prevail. Special trains will be run over the Aurora and Elgin electric.

Eddie Long, manager of Bud Taylor, reports to close a Labor day match with Harry Gordon of New York at Terre Haute early in the week. A slight hitch in terms is all that is keeping the boys apart, and this is expected to be smoothed over in a day or two. Taylor and Gordon met at Aurora recently and Taylor was given the odds.

Joe Burman, who injured his right hand a couple of weeks ago in a training bout, has resumed training at the Arcade. He served his match with Joe Lynch for the bantamweight title will be held the latter part of next month as the Dempsey-Gibbons match will take place on the original date set for the bantamweight championship.

Eddie Long, manager of Sammy Mandell, the Rockford featherweight who injured his right hand at Aurora last Tuesday night in his bout with Frankie Frisco, announced his fighter's hand is badly bruised and the Mandell will be ready to box again in two weeks. This report is the result of an X-ray examination.

Soccer Vacation Is Short; Break Out in Action Today

After a short vacation the local soccer players will resume this afternoon, the Bricklayers club having arranged a seven a side contest in what nearly every major club in the city has entered a team. Play will start at 2 o'clock.

MISS SHULTS IS AGAIN CHAMPION OF COUNTY LINKS

Miss Ruth Shults of Jackson park annexed the Cook county women's golf championship, scoring a comparatively easy win over Mrs. Loring Aldrich of Marquette at Jackson park yesterday afternoon, 6 and 4.

Against a fine display of golf by the champion Mrs. Aldrich was able to win only two holes, the first and twelfth. At the first hole Miss Shults was trapped and lost, 7 to 6, but for the rest of the route she was master of the situation, outdriving her opponent by many yards.

Miss Shults won the second, third and fourth holes and was 2 up. They halved the next three, but the champion took the short eighth with a 3 and, winning the ninth with a 4, was 4 up. Save for her 7 at the first hole, her round of 41 was finely played.

Three 4s in Row.

Coming home Miss Shults reeled off three 4s in a row, got a par 3 at the thirteenth, and ended the match with a fine 5 at the long fourteenth. Scores:

Miss Shults, out	7	4	3	4	5	4	5	3	6
Mrs. Aldrich, out	6	5	5	5	6	5	4	4	5
Miss Shults, in	4	4	3	4	4	4	3	4	5
Mrs. Aldrich, in	4	6	3	4	4	6	3	4	6

Miss Helen Newmas of the home club, a 17 year old player, won second flight honors from Mrs. C. H. Hartman of Jackson, 1 up.

Mrs. N. J. Nugent of Jackson Park won the championship consolation trophy by defeating Miss Helen Pemberton of Lincoln, 5 and 3. In the second flight consolation Mrs. D. Harvey Evanston Community triumphed over Mrs. C. E. Brown of Jackson, 4 and 3.

Eight cups donated by well known Chicago firms were presented by Mrs. Hartman after the finals to the winners and runners-up in all four flights.

MARQUETTE PARK.

J. P. King won the Mesirow trophy and monthly class medals were won by E. Burke in class A and G. Horath in class B. Ball sweepstakes winners: Class A, Dr. J. P. King, 84—12—72; Class B, J. Walsh, 75—3—72. Class B, D. Schuman, 97—25—97; E. R. Webb, 89—18—and G. Berath, 91—25—78.

MIDLOTHIAN.

George Hackl Jr., a prize winner in several contests, made a new record for the last nine holes, playing that distance under par. Hackl went out in the medal figures of 39, against par 36. The old record for the last nine holes was 38, established by Donald Edwards and Ben Bakkard Jr. Hackl's card, with par figures, was as follows:

Out	5	3	3	5	4	5	5	6	3—39
Par	5	3	4	4	4	5	4	4	3—36
In	5	4	3	5	4	3	5	4	3—36
Par	4	4	3	5	4	4	5	4	3—36

Joe Grice, with 80—23—57, won the trophy donated by D. W. Davidson. Hackl's 70 was the best in club sweepstakes. In class A Shaver; R. D. Wood was in B with 80—13—68; C. H. Dashiell in C with 91—23—67, and J. J. Gerharz in D, with 97—35—72.

RIDGEMOOR.

P. H. Rolland, with 87—12—69, led qualifying round for the Catalpa trophy. Other qualifiers were: H. J. Coyle, 83—72; C. S. O'Leary, 94—23—72; F. C. Lee, 85—13—72; C. Bertke, 78—6—72; Radke, 83—5—74; M. Michaelson, 85—74; Tom Hay, 90—16—74; John H. Wood, 75—1—74; G. A. McCortle, 86—11—75; Kramer, 87—12—75; M. R. Fox, 83—8—75; Sherrard, 91—15—76; A. W. Johnson, 95—19—76; R. A. Thornton, 85—9—76; Hilm, 84—8—76.

LA GRANGE.

President Ross H. Kidston pitched his way to victory against the team headed by Harold Hall, 6 up and 5 to play, after finishing 3 up. M. L. Joslyn won the play event against par.

EVANSTON.

H. D. Raymond, with 75, led after the eighteen holes in the qualifying round of the championship. Others well up were: Elliot H. Bevan, 78; Louis Savarin, 80; E. Bend, 81, and W. W. Ahlschlager, 82. Winners in the sweepstakes were J. F. Rose, 98—30—68; R. C. Delmar, 86—18—and Johnson, winning the draw; H. Pimmond, 78—5—68; J. A. Wheeler, 85—and R. L. Walcott, 88—16—72.

PARK RIDGE.

The qualifying round for the Leather trophy drew a large field. Scores and H. M. Hickstress tied for best at 76 for the lead. Other qualifiers: L. Garwick, 77; R. M. Jackson, 78; Nicholson, 74; J. J. Allen, 74; W. Swan, 74; F. J. Feipel, 74; C. R. Mason, 75; P. F. Schneider, 75; W. H. Miller, 76; A. O. Yeates, 76; R. H. Meyer, 76; Hipp, 76; R. M. Brooks, 76, and R. Hoffman, 76. W. W. Springer won the prize in the match play event, checking out 3 up.

EDGEWATER.

D. H. Wyman with 76—3—73 won first in the qualifying round of the Midsummer tournament. The match play event was captured by W. C. Miller. Finals of the Liberty tournament resulted: D. Ward defeated H. Mann 4 and 3, thirty-six holes in class B. A. S. Harnstrom won from H. M. Dow 3 and 1 in class C.

RAVENSWOOD.

The choice hole contest was won by Stern's card of 31 for nine holes during the final round. J. Newman with 36 second.

ONWENTSIA.

A deadlock resulted in the match against par event between Wayne C. Taylor and F. C. Leslie, Jr. Both were 1 up, the former having a gross of 79. Leslie finished with 77. W. I. Howe was even and had a 75 gross.

OLYMPIA FIELDS.

Low gross honors in the qualifying for the August class went over the course went to J. W. Stevenson, who with 81. Low net resulted in a tie between G. A. Rietz and Dr. O. O. Fuller, each having a deducted card of 70. The first for the club championship was decided. Golf course with the following scores: Hazelgrad beat H. D. Scelle, 2 and 1; Harbison beat G. Throckenstein, 1 up; best holes: C. L. Cockrell beat W. J. Hunt, 1 up; Dr. A. F. Henning beat Dr. Cronin, 3 and 4; F. G. Wilson beat Smallwood, 1 up; W. C. Jackson beat Peterson, 2 up; Don Hamilton beat Hazelgrad, 3 up; C. Smith beat F. J. Hunt, 2 up.

RIVERSIDE.

H. J. Campbell won the eighteen hole prize against par feature for the 9. The low gross prize, with a card of 84—18—66, went to Jim Orr with perfect figures. In the ball sweepstakes were: Chas. Penfield 81—12—69, A. D. Durnan 77, H. E. Ravensberger 80—9—71, C. Cushing 87—14—73. Class A—H. Ball 84—18—66, W. F. Hayes 84, H. Cusack 91—20—71. Class C—H. 88—22—66.

WESTMORELAND.

A card of 80—8—72 gave R. Gaa the weekly Fellowship cup. After the blind bogey, A. C. Hammond, undefeated in the Ball sweepstakes, turned over event to F. B. Farnsworth with net of 65, as did Hammond. In the sweepstakes T. F. Tweedy with 77 equaled Hammond's score. In the first match round for the Jones trophy: A. Shivvick defeated T. F. Tweedy and 2; J. Mallack defeated R. Hall 1 and 1; F. B. Farnsworth defeated Bailey, 4 and 3; F. Burnside defeated Goldberg, 3 and 2; E. L. Lamb defeated A. D. Durnan, 3 and 1; J. H. Hall defeated W. H. Cassady, 1 up; R. Archer defeated R. W. Kirchner, 3 and 2.

BUTTERFIELD.

In the second round for the Butterfield trophy: C. McGuire defeated R. Hall, 6 and 5; J. A. Jones defeated D. Ward, 4 and 4; T. Barrett defeated J. Mann, 3 and 2.

OAK PARK.

A close finish featured the final of the Country club cup. W. G. Jones and O. Gunderson, 4 up. G. G. Silver won the prize for low gross on the second event for class A players and the tournament. N. H. Davis, 88—18—70, the low net prize in class A. In class B, Harnstrom was low net prize winner were E. F. Wagner, Fogarty, 88—18—70. C. J. Hall, 87, took the low gross prize in class C, while F. Zimmerman won low net.

Discard That Truss

You Will Never Find Permanent Relief for Rupture Until You Use Dr. Kemp's Rupture System. It Heals Man, Woman or Child.

Don't delay or suffer the constant danger of strangulation. We are making a special offer to introduce the great Dr. Kemp Rupture System FREE to all Rupture sufferers. It succeeds where others fail. No matter how many remedies you have tried without evident success, no matter how discouraged you may now be, come to us for this Free Demonstration.



FOR THIRTY DAYS —½ PRICE—

Every Rupture sufferer who answers this advertisement during the next thirty days will receive a complete demonstration of this remarkable system—absolutely free. All prisoners will be treated ONE-HALF PRICE.

You will receive the personal attention of Mr. F. J. Rabenek who has had over twenty years' experience in Europe and America.

This offer is made for a limited time only, to introduce the Dr. Kemp Rupture System to all who are unacquainted with it. Satisfy yourself that you have found what will satisfy your necessity. Hours: 9 a. m. to 1:30 p. m.; Wed. and Sat., 9 a. m. to 8 p. m.; Sundays, 9 a. m. to 1 p. m.

Dr. Kemp's Rupture System
134 S. Wabash Ave.
(Near Adams St.) Chicago

Be Kind To Your CAR

use

ODELL CORDS

Odell Rubber Company, South Bend, Indiana

Established 1875 by E. J. Lehmann

THE FAIR
Service—Quality—Price
State, Adams and Dearborn Streets

32x4 Ajax Cord Tires With Inner Tube

Regular List Price is $35.35
Our Sale Price
$21.95

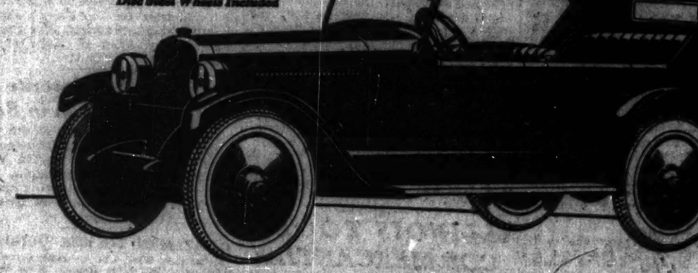
Delion Cord Tires
10,000 mile guarantee. All adjustments made by The Fair

Size		List Price	Sale Price
30x3½	Clin.	$18.30	$10.95
30x3½	S. S.	19.50	13.95
31x4	S. S.	29.50	19.95
32x4	S. S.	32.50	22.45
33x4	S. S.	33.50	23.35
34x4	S. S.	34.50	23.90
32x4½	S. S.	42.70	25.95
33x4½	S. S.	43.75	26.80
34x4½	S. S.	44.85	28.75
35x4½	S. S.	46.10	29.85
36x4½	S. S.	47.10	30.65
33x5	S. S.	53.20	32.40
35x5	S. S.	55.85	33.95
37x5	S. S.	58.75	34.75

Second Floor.



$1235, f. o. b. Detroit
Disc Steel Wheels Included



Improved Chalmers Six Surely Leads in Value

The refinements incorporated in the improved Chalmers Six have made it a much better motor car. Its greater speed, more abundant power and all around strikingly impressive performance definitely establish it as the most remarkable value in its class.

Comparison causes its finer lines, superb finish and the completeness of its equipment and appointments to stand out unmistakably. We will be glad to place a Chalmers Six at your disposal for a personal trial.

Chalmers Six Prices
5-Passenger Touring, $1235 Roadster, $1185
7-Passenger Touring, $1345 Sedan-Coach, $1585
7-Passenger Sedan, $2195
Prices f. o. b. Detroit. Revenue tax to be added

Maxwell-Chalmers Sales Co.
Michigan Ave. at 25th St. Calumet 5820
We have 20 dealers in Chicago
Phone Calumet 5820 for address of nearest store

The CHALMERS SIX

A FIGHTS ET BACK TO SDAY NIGHT

n announced last night of the fact that next Fri- a day of mourning in he late President Harding, fights scheduled for Fri- would be moved up to ht, Aug. 11.

adgett of Dolores, Colo., chlaiffer of Omaha, rough elterweights who meet in will arrive in Chicago atory to resuming training the Arcade.

h is creating much local l the early demand for stem a capacity house. ounts have seen both Pad- hlaiffer in action. They go ten rounds with Wel- champion Mickey Walker at n last spring, and they r give the king pin of the ttle for six rounds at Dex- avilion.

Have Met Before.

and Padgett have met y clashed in Denver last Padgett was given the cision after twelve rounds during which first one and her was on the floor. They n match in Davenport last e popular verdict went to In the latter fight both nd down, but neither was e of being knocked out. almost foreign to both. ow is to wade in and hit hands. There are times have no idea where the land, and Friday night's be a give and take affair finish.

Meets Flannigan.

ight round semi-windup- h and Patsy Flannigan of seventh Ward Democratic st in a return engagement d at Aurora last Tuesday Butch was given the shade asserted he was not in the

attractive match for was the eight rounder between and Jimmy Gory. Both followings west of the river is about equally divided Herman of California and of Omaha meet in the other bout.

ill be placed on sale tomor- utual places, and Aurora and $5 will prevail. She will be run over the Aurora electric.

manager of Bud Taylor, ar- a Labor day match with at New York at Terre Haute Ayers. A similar bitch ere that is keeping the boys apart expected to be smoothed over in Taylor and Gordon met at dy and Taylor was given the

, who injured his right hand weeks ago in a training bout, has ining at the Arcade. Jack tch with Joe Lynch for the title will be held the latter month as the Bennett-Fargo n place on the original bill statement championship re-

manager of Sammy Mandell, featherweight who injured his Auvers in their Chesterfield night in Frankie Fay, announced ly bruised and that Man- ed to box again in two weeks the result of an X-ray exam

Miss Shults Is Again Champion of County Links

Miss Ruth Shults of Jackson park vanished the Cook county women's golf championship, scoring a comparatively easy win over Mrs. Loring Aldrich of Marquette at Jackson park yesterday afternoon, 6 and 4.

Against a fine display of golf by the champion Mrs. Aldrich was able to win only two holes, the first and twelfth. At the first hole Miss Shults was trapped and lost, 7 to 6, but for the rest of the route she was mistress of the situation, outdriving her opponent by many yards.

Miss Shults won the second, third, and fourth holes and was 3 up. They halved the next three, but the champion took the short eighth with a par 4 and, winning the ninth with a 5, was 4 up. Save for her 7 at the first hole, her round of 41 was finely made.

Three 4s in Row.

Coming home Miss Shults reeled off three 4s in a row, got a par 3 at the thirteenth, and ended the match with a fine 5 at the long fourteenth. The cards:

Miss Shults, out	7	4	3	4	4	5	3	5	5	—41
Mrs. Aldrich, out	6	5	5	5	6	4	5	4	6	—46
Miss Shults, in							4	4	3	5 —30
Mrs. Aldrich, in							4	6	3	4 —33

Miss Helen Newman of the home club, a 17 year old player, won the second flight honors from Mrs. C. Ray Hartman of Jackson, 1 up.

Mrs. N. J. Nugent of Jackson Park won the championship consolation trophy by defeating Miss Helen Pemberton of Lincoln, 5 and 3. In the second flight consolation Mrs. D. Harvey of Evanston Community triumphed over Mrs. C. E. Brown of Jackson, 4 and 3.

Eight cups donated by well known Chicago firms were presented by Mrs. Hartman after the finals to the winners and runners-up in all four flights.

* * *

MARQUETTE PARK.

J. P. Ring won the Membership trophy. The monthly class medals were won by Barney Burke in class A and G. Horath in class B. Ball sweepstakes winners: Class A, P. Ring, 66—06; F. P. King, 80—17—63, and J. Walsh, 75—5—70. Class B, B. Schreffaman, 97—26—07; R. E. Webb, 89—18—71, and G. Horath, 91—16—76.

MIDLOTHIAN.

George Hackl Jr., a prize winner in the novelty contests, made a new record of 31 on the last nine holes, playing that distance five under par. Hackl went out in the mediocre fixtures of 38, against par 36. The former record for the last nine was 35, held jointly by Donald Edwards and E. Hoover. Hackard Jr. Hackl's card, with par comparisons, was as follows:

Out	5	5	3	5	4	5	5	4	6—39
Par	4	5	4	4	4	4	5	4	4—36
In	4	4	2	5	4	3	4	4	3—31—70
Par	4	4	3	5	4	3	5	4	4—36—72

Joe Grins, with 86—32—67, won the trophy donated by D. W. Davidson. Hackl's 70 gave him the prize in the club sweepstakes for class A players; R. D. Weary won in class B with 80—13—68; C. R. Dashiell in class C with 91—23—87, and J. J. Gerharr in class D with 97—22—75.

RIDGEMOOR.

P. H. Holland, with 87—18—69, led the qualifying round for the Catalpa trophy. Other qualifiers were: E. J. Coyle, 93—21—72; C. S. O'Leary, 94—22—72; F. C. Le Row, 92—15—77; W. F. Bayliss, 75—5—74; Harry Radtz, 82—8—74; H. A. Michaelson, 82—11—71; Tom Hay, 90—16—74; John H. Victor, 73—1—74; G. A. McCorkle, 86—11—75; L. Kramer, 87—12—75; M. B. Fox, 88—13—75; August Semrad, 95—15—76; A. C. Ward, 91—15—76; B. A. Thornton, 85—9—76; E. L. Bliss, 94—18—76.

LA GRANGE.

President Rose H. Kidston piloted his team to victory against the team headed by Vice President Arthur E. Hall, 31 points to 26. Finishing 8 up, M. L. Joslyn won the match play event against par.

EVANSTON.

H. D. Raymond, with 75, led after the first eighteen holes in the qualifying round of the club championship. Others well up were Eliot H. Evans, 81; Leon Savaria, 80; James E. Reed, 81, and W. W. Ahlschlager, 83. Winners in the sweepstakes were J. F. Johnson, 86—30—63; E. C. Delmar, 86—18—68 (Johnson winning the draw); H. D. Raymond, 78—9—69; J. A. Wheeler, 88—16—72, and E. L. Walcott, 88—16—72.

PARK RIDGE.

The qualifying round for the Leaf and Feather trophy drew a large field. W. W. Springer and E. W. Endorfner tied with low net of 70 for the lead. Other qualifiers were L. Garwick, 71; R. M. Jackson, 73; G. W. Nicholson, 74; J. J. Allen, 74; W. B. Jackson, 74; F. J. Feipel, 74; C. R. MacDowell, 75; F. P. Schneider, 75; W. H. Miller Jr., 75; H. O. Young, 76; F. B. Myers, 76; F. P. Hoge, 76; R. M. Brooks, 76, and H. S. Cook, 76. W. W. Springer won the prize in the match play event, checking out 1 up on par.

EDGEWATER.

D. R. Wyman with 76—6—68 won the low net in the qualifying round of the Midsummer tournament. The match play against par event was captured by W. C. Miller, 1 down. Finals of the Liberty tournament were decided and H. D. Fargo defeated B. M. Smith 4 and 3. Thirty-six holes in class B while A. S. Barnstrom won from H. M. Larson 3 and 1 in class C.

RAVENLOE.

The choice hole contest was won by G. Stow's card of 31 for nine holes from the 2nd tunnel. J. Newman with 36 finished second.

ONWENTSIA.

A deadlock resulted in the match play event between Warne Chatfield Taylor and W. C. Letts, Jr. Both finished 1 up, the former having a gross of 79 while Letts turned in with 77. W. I. Rowland Jr. was even and had a 78 gross.

OLYMPIA FIELDS.

Low gross honors in the qualifying round for the August class event over the second course went to J. W. Stevenson, who finished with 81. Low net resulted in a tie between C. L. Hicks and Dr. C. O. Young, each having a deducted card of 70. The first round of the club championship was decided on the 2nd course with the following results: R. Stoughton beat H. E. Roelle, 3 and 2; R. B. Harrison beat G. Throckmorton 1 up, nine holes; C. L. Cockrell beat W. Harrison 1 up; W. A. F. Henning beat Dr. R. T. Quinn, 6 and 4; R. C. Wilson beat C. M. Stauffer, 1 up; W. C. Jackson beat C. J. Fuller, 2 up; Don Hamilton beat Dr. E. J. Buchan, 3 up; C. Smith beat F. J. Coyle, 1 up.

RIVERSIDE.

R. J. Campbell won the eighteen hole match play against par feature for the S. T. Johnson prize, with a card of 84—19—65, which left him even with perfect figures. Winners in the ball sweepstakes were: Class A—H. E. Dering, 81—13—68; A. D. Dorman 88—18—70; H. L. Hemmeyer 80—9—72, and R. B. Ginning 87—14—73. Class B—H. J. Campbell 84—19—65; W. F. Hayes 94—24—70; H. Orwick 91—20—71. Class C—H. A. Sellen 98—25—73.

WESTMORELAND.

A card of 80—8—72 gave R. Gambriel Jr. the weekly Fellowship cup. After tying in the blind bogey, A. C. Hammond also was deadlocked in the Ball sweepstakes. In the former event J. B. Farnsworth finished with net of 65, as did Hammond, while in the sweepstakes T. F. Twohey with net of 69 equaled Hammond's score. Results in the first match round for the Argus cup follow: A. Shiverick defeated T. F. Twohey, 2 and 3; J. Medlock defeated E. H. Hyland, 4 and 1; F. B. Farnsworth defeated C. T. Allen, 4 and 3; F. Burnaby defeated J. Hoffman 3 and 2; K. Lancaster defeated J. B. Archer, 3 and 1; J. H. Stehman defeated W. H. Cannady, 4 up; H. C. Luthin defeated R. B. Heick, 1 up, and F. C. Silles defeated R. W. Kirchner, 3 and 1.

BUTTERFIELD.

In the second round foursome-handicap play T. J. McGuire defeated R. T. Seltus, 4 and 3; J. A. Jones defeated D. A. Felton, 1 and 0; T. Barrett defeated J. Fakenham, 3 and 2.

OAK PARK.

A close finish featured the final round for the Country club cup. W. G. Jones defeating H. O. Gunderson, 1 up. G. G. Edwards, with 81, won the prize for low gross score in the match, went for class A players and also the sweepstakes. N. H. Davis, 83—11—72, won the low net prize in class A. In class B the sweepstakes winners were E. F. Waud, 86, and C. F. Fogarty, 85—19—69. C. J. Bowman, with 97, took the low gross prize in class C, while V. Zimmerman won low net with 96—23—73.

NOT GALLANT ENOUGH TO LOSE



LEFT TO RIGHT: CHICK EVANS, MRS. S. L. REINHARDT, MISS EDITH CUMMINGS, CAPT. E. F. CARTER.

Capt. E. F. Carter and Chick Evans defeated Miss Elizabeth Cummings and Mrs. S. L. Reinhardt in a match at the Briergate Golf club for the benefit of the Chick Evans Caddy Foundation fund. The men conceded their opponents half a stroke a hole, and by taking the last two holes won by a margin of 2 up. It was the first event of its kind between national stars ever staged in the Chicago district.

[TRIBUNE Photo.]

TEE OFF TOMORROW IN CITY TITLE QUEST

A great army of public links stars and some from the private clubs will compete in the qualifying round of the city championship at Jackson park tomorrow. Among these are Ted Lloyd, Illinois champion; Bob White, now registered from Olympia Fields; Solly Miller, Matt Jans, Eldridge Robinson, Brad Smith, Tom Monahan, Tom Franey, and others.

The sixty-four players returning the lowest scores tomorrow will play an additional eighteen hole round Tuesday to determine the thirty-two for the championship flight. The championship diamond medal has been donated by The Fair and other prizes by the National Bank of Woodlawn, Stony Island Trust and Savings bank, Woodlawn Trust and Savings bank, The Hub, Capper & Capper, P. Twitchell, and Wilson & Co.

* *

The annual caddy championship of the Chicago District Golf association will be played tomorrow at Ravisloe. Teams of four from over thirty of the clubs are expected to play for the championship shield. Only players 16 years of age and under are eligible. The caddy masters also will play for their championship. The first foursomes will start at 8 o'clock.

* *

HINSDALE.

Goodwin Clark, who had a gross score of 82—8—69, won the choice score event with a total of 29 for nine holes. C. R. Murray had low net of 84—11—23. Clark, V. S. Buchana, H. A. Miller, Gardner Brown, and R. M. Cutting led in the class A sweepstakes.

WESTWARD HO.

F. Greingart and E. Curtis led in class A in the sweepstakes at Westward Ho. In class B the winners were B. H. Bailey, F. Lodeski, B. Loss, A. Donnell, A. Cokell, E. Basse and F. Johnson.

CHICAGO.

A card of 86—12—74 netted S. Scott Joy the Saturday silver cup. E. P. Zimmerman, 98—23—75, and Gordon Fauntleroy, 97—22—75, tied as runners-up.

GLEN VIEW.

Winners in the handicap event were: Class A, C. A. Donnell, 76—5—65; class B, Perkins Fielding 8 up, M. L. Joslyn won the match play event against par.

EVANSTON.

H. D. Raymond, with 75, led after the first eighteen holes in the qualifying round of the club championship. Others well up were Eliot H. Evans, 81; Leon Savaria, 80; James E. Reed, 81, and W. W. Ahlschlager, 83. Winners in the sweepstakes were J. F. Johnson, 86—30—63; E. C. Delmar, 86—18—68 (Johnson winning the draw); H. D. Raymond, 78—9—69; J. A. Wheeler, 88—16—72, and E. L. Walcott, 88—16—72.

PARK RIDGE.

The qualifying round for the Leaf and Feather trophy drew a large field. W. W. Springer and E. W. Endorfner tied with low net of 70 for the lead. Other qualifiers were L. Garwick, 71; R. M. Jackson, 73; G. W. Nicholson, 74; J. J. Allen, 74; W. B. Jackson, 74; F. J. Feipel, 74; C. R. MacDowell, 75; F. P. Schneider, 75; W. H. Miller Jr., 75; H. O. Young, 76; F. B. Myers, 76; F. P. Hoge, 76; R. M. Brooks, 76, and H. S. Cook, 76. W. W. Springer won the prize in the match play event, checking out 1 up on par.

EDGEWATER.

D. R. Wyman with 76—6—68 won the low net in the qualifying round of the Midsummer tournament. The match play against par event was captured by W. C. Miller, 1 down. Finals of the Liberty tournament were decided and H. D. Fargo defeated B. M. Smith 4 and 3. Thirty-six holes in class B while A. S. Barnstrom won from H. M. Larson 3 and 1 in class C.

RAVENLOE.

The choice hole contest was won by G. Stow's card of 31 for nine holes from the 2nd tunnel. J. Newman with 36 finished second.

ONWENTSIA.

A deadlock resulted in the match play event between Warne Chatfield Taylor and W. C. Letts, Jr. Both finished 1 up, the former having a gross of 79 while Letts turned in with 77. W. I. Rowland Jr. was even and had a 78 gross.

OLYMPIA FIELDS.

Low gross honors in the qualifying round for the August class event over the second course went to J. W. Stevenson, who finished with 81. Low net resulted in a tie between C. L. Hicks and Dr. C. O. Young, each having a deducted card of 70. The first round of the club championship was decided on the 2nd course with the following results: R. Stoughton beat H. E. Roelle, 3 and 2; R. B. Harrison beat G. Throckmorton 1 up, nine holes; C. L. Cockrell beat W. Harrison 1 up; W. A. F. Henning beat Dr. R. T. Quinn, 6 and 4; R. C. Wilson beat C. M. Stauffer, 1 up; W. C. Jackson beat C. J. Fuller, 2 up; Don Hamilton beat Dr. E. J. Buchan, 3 up; C. Smith beat F. J. Coyle, 1 up.

RIVERSIDE.

R. J. Campbell won the eighteen hole match play against par feature for the S. T. Johnson prize, with a card of 84—19—65, which left him even with perfect figures. Winners in the ball sweepstakes were: Class A—H. E. Dering, 81—13—68; A. D. Dorman 88—18—70; H. L. Hemmeyer 80—9—72, and R. B. Ginning 87—14—73. Class B—H. J. Campbell 84—19—65; W. F. Hayes 94—24—70; H. Orwick 91—20—71. Class C—H. A. Sellen 98—25—73.

WESTMORELAND.

A card of 80—8—72 gave R. Gambriel Jr. the weekly Fellowship cup. After tying in the blind bogey, A. C. Hammond also was deadlocked in the Ball sweepstakes. In the former event J. B. Farnsworth finished with net of 65, as did Hammond, while in the sweepstakes T. F. Twohey with net of 69 equaled Hammond's score. Results in the first match round for the Argus cup follow: A. Shiverick defeated T. F. Twohey, 2 and 3; J. Medlock defeated E. H. Hyland, 4 and 1; F. B. Farnsworth defeated C. T. Allen, 4 and 3; F. Burnaby defeated J. Hoffman 3 and 2; K. Lancaster defeated J. B. Archer, 3 and 1; J. H. Stehman defeated W. H. Cannady, 4 up; H. C. Luthin defeated R. B. Heick, 1 up, and F. C. Silles defeated R. W. Kirchner, 3 and 1.

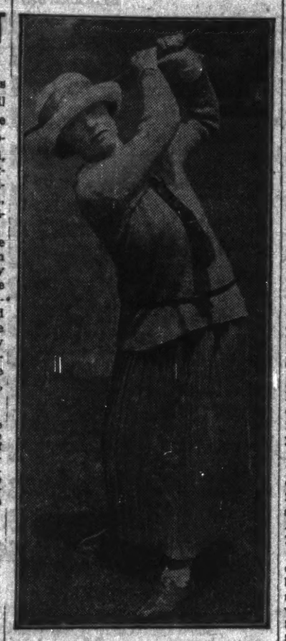
BUTTERFIELD.

In the second round foursome-handicap play T. J. McGuire defeated R. T. Seltus, 4 and 3; J. A. Jones defeated D. A. Felton, 1 and 0; T. Barrett defeated J. Fakenham, 3 and 2.

OAK PARK.

A close finish featured the final round for the Country club cup. W. G. Jones defeating H. O. Gunderson, 1 up. G. G. Edwards, with 81, won the prize for low gross score in the match, went for class A players and also the sweepstakes. N. H. Davis, 83—11—72, won the low net prize in class A. In class B the sweepstakes winners were E. F. Waud, 86, and C. F. Fogarty, 85—19—69. C. J. Bowman, with 97, took the low gross prize in class C, while V. Zimmerman won low net with 96—23—73.

COUNTY CHAMP



MISS RUTH SHULTS.

[TRIBUNE Photo.]

Jackson Park golfer won the women's Cook county title; meet by defeating Mrs. Loring Aldrich in the finals, 6 and 4. It was the second straight year Miss Shults won the honor.

Hole-in-One Club

FOREST CITY, Ia., Aug. 4.—W. R. Prewitt, postmaster here, achieved what might be termed a "nonvoting membership" in the "Hole-in-One" club when he made the fifth hole, 110 yards, on the local links, in 1. He was practicing when the shot was made, however, so he isn't entitled to a "full membership." Other members:

Rockford, Ill.—L. H. Fredericks, sixth hole, 198 yards on Sinnissippi park links.

LOCAL MEMBERS.

J. C. Reynolds, fourth hole at Wauwatosa, 295 yards.

Al Nayler, pro at Idlewild Country club, sixth hole, 175 yards.

L. M. Rice, fifteenth hole at Palos Hill, 127 yards.

H. S. Stevens, fifth hole at North Shore club, 110 yards.

Dr. T. H. Searle, 3 and 1. ONEIDA CUP—J. H. Bullen beat J. S. Webster, 2 up; G. B. Jones beat B. J. Hicks, 3 and 2; J. Cunningham beat F. W. Preston, 4 and 3. CAYAGA CUP—L. C. Mowry beat J. A. Francoure, 5 up; G. Barnett beat A. G. Mills, 8 and 7; J. D. Galbraith beat L. J. Osborne, 5 up. ONONDAGA CUP—G. Harper beat H. T. Smith, 2 up; C. B. Brandriff won from H. Boyack by default; W. E. Burch beat H. G. Phillips, 4 up. SENECA CUP—C. A. Eldridge beat W. F. Weed, 3 and 2; H. C. Holloway beat A. B. Small, 6 and 5. In the putting contest four men tied for the trophy, H. T. Smith, J. B. Osborne, Branch Harper, and W. Agry finishing with 32 each.

WOMEN'S TITLE GOLF PLAY SET FOR EXMOOR CLUB

The program for the twenty-first annual tournament of the Women's Western Golf association was issued yesterday by Mrs. Robert Cutting, the secretary. Play will start at 9 a. m. Aug. 27 at the Exmoor Country club with a qualifying round at eighteen holes. This will include play for the club team contest open to teams of four players, all of whom must be entrants in the championship. This trophy was presented last year by August Maschmeyer of St. Louis. It has to be won three times to gain permanent possession.

The championship event is open only to players with handicaps of eighteen or less. Thirty-two will qualify and there will be three subordinate flights of sixteen each, the players in which will compete for the Exmoor, Association, and Solace trophies. Each afternoon except Saturday there will be minor events, a mixed foursome handicap being carded for Friday afternoon. The tournament will conclude with a twentieth anniversary luncheon on Saturday, following the final matches for the championship and championship consolation.

Entry list for pairings will close Aug. 22 at 6 o'clock. Entries received after this will be paired at the tee. The entry fee of $3 must be sent to Mrs. H. L. Monroe, 4800 Kimbark avenue, Chicago. Players from outside Chicago must send their five best scores this season and the par of their course. The course will be open for practice Aug. 20 to 24, inclusive.

HACKNEY VICTOR IN CANADIAN OPEN GOLF

Toronto, Ont., Aug. 4.—Clarence W. Hackney of Atlantic City, N. J., today won the Canadian open golf championship with 295 for seventy-two holes. His nearest rival was Tom Kerrigan, Siwanoy, Mount Vernon, N. Y., with 300. Gene Sarazen was third with 301, and Jock Hutchison, Chicago, fourth with 302. The tournament was a walkover for the Americans, all of the leading Canadian players fading from the picture in the earlier rounds.

Hackney is the fifth American to win the title. It first came to the United States in 1912, when George Sargent beat a big field with 299. The late J. Douglas Edgar of Atlanta won it in 1919 and held it in 1920. W. H. Trovinger of Birmingham, Mich., won in 1921, and Al Watrous of Radford, Mich., won in 1922. Watrous did not compete this year. Kerrigan, who finished second today, was runnerup last year.

Hackney took the lead in the play this morning, negotiating the third eighteen hole round in 74 for a total of 221. He had finished the first thirty-six holes yesterday in a tie with Laurie Ayton of Chicago, both with cards of 147.

Hackney took 75 strokes for his first eighteen yesterday, as did Ayton, and both set a new course record on the second eighteen, doing 72 each. Ayton went to pieces this morning, taking 82 to get around, and followed with an 80 on the last eighteen for a total of 309. On the last eighteen today Kerrigan equaled the course record of 72 set by Hackney and Ayton yesterday.

The leaders and scores for the four eighteen hole rounds follow:

C. Hackney, Atl. City	75	72	74	74—295
T. Kerrigan, Mt. Vernon	78	73	77	72—300
Gene Sarazen, Briar Cliff	74	80	74	73—301
Jock Hutchison, Chicago	79	73	74	76—302
John Farrell, Mamaroneck	77	76	74	78—305
Laurie Ayton, Chicago	75	72	82	80—309
M. C. Richton, Jamestown	79	76	73	81—309
Harry Hampton, Detroit	82	73	75	79—309
Fred Canamas, West Point	75	77	77	81—310

Holo-in-One Club

FOREST CITY, Ia., Aug. 4.—W. R. Prewitt, postmaster here, achieved what might be termed a "nonvoting membership" in the "Hole-in-One" club when he made the fifth hole, 110 yards, on the local links, in 1. He was practicing when the shot was made, however, so he isn't entitled to a "full membership." Other members:

Rockford, Ill.—L. H. Fredericks, sixth hole, 198 yards on Sinnissippi park links.

LOCAL MEMBERS.

J. C. Reynolds, fourth hole at Wauwatosa, 295 yards.

Al Nayler, pro at Idlewild Country club, sixth hole, 175 yards.

L. M. Rice, fifteenth hole at Palos Hill, 127 yards.

H. S. Stevens, fifth hole at North Shore club, 110 yards.

Dr. T. H. Searle, 3 and 1. ONEIDA CUP—J. H. Bullen beat J. S. Webster, 2 up; G. B. Jones beat B. J. Hicks, 3 and 2; J. Cunningham beat F. W. Preston, 4 and 3. CAYAGA CUP—L. C. Mowry beat J. A. Francoure, 5 up; G. Barnett beat A. G. Mills, 8 and 7; J. D. Galbraith beat L. J. Osborne, 5 up. ONONDAGA CUP—G. Harper beat H. T. Smith, 2 up; C. B. Brandriff won from H. Boyack by default; W. E. Burch beat H. G. Phillips, 4 up. SENECA CUP—C. A. Eldridge beat W. F. Weed, 3 and 2; H. C. Holloway beat A. B. Small, 6 and 5. In the putting contest four men tied for the trophy, H. T. Smith, J. B. Osborne, Branch Harper, and W. Agry finishing with 32 each.

Head of Illinois Aero Club Flies to Minnesota

Brainerd, Minn., Aug. 4.—[Special.]—Charles Dickinson, president of the Illinois Aero club, flew from Chicago to Breezy Point lodge, on Big Pelican lake, and there visited Capt. William H. Fawcett, aviator and trap shooter. Mr. Dickinson boarded the sea sled, Whizbang, and with Capt. Fawcett steamed to the estate of Henry B. Babson, on Big Pelican lake. Dickinson flew to Minneapolis last night, where he will attend the aero club dinner.

Fred Adam of Lebanon to Coach at Beech Grove

Lebanon, Ind., Aug. 4.—Fred Adam of this place has been chosen athletic leader at Beech Grove, a suburb of Indianapolis. Adam has a reputation as a basketball star, both with the Lebanon high school and Wabash college, being accounted one of the best in the state.

Hackl and Frainey Meet Wisconsin Pros Today

George Hackl Jr., Chicago District champion, and Tom Frainey, former city champion, will play E. Callahan and Jack Blakesles, two Wisconsin professionals, at he Nippersink Lodge club, Genoa Junction, Wis., this afternoon.

BRITISH RACES DEFERRED.

RYDE, Isle of Wight, Aug. 4.—The yacht races in the contest for the British-America cup have been postponed until Aug. 8 owing to the death of President Harding.

BICYCLES

Come to the Factory

Select from largest stock in the world

Pay $5 a Month

or cash as you like.



$5 to $15 Saved on your Bicycle. Buy direct from the Factory.

Write today for Catalog and Special Factory Price and Payment Plan Offer.

44 Styles Colors and Sizes

5 YEAR Guaranty

$5 Days Free Trial

Tires—Parts—Equipment for all Bicycles—Factory Prices

If Cyclemaster free with your new bicycle if you bring this ad at time of purchase. Open daily 8 to 6 p. m. Saturdays 8 to 9 p. m.

Mead CYCLE COMPANY Washington and Canal Sts.

BEGIN PLAY FOR WORLD'S ROQUE TITLE TOMORROW

Play in the annual tournament of the American Roque league will start tomorrow in Chicago's public parks and continue until Saturday, when champions in the various divisions will be determined. The world's championship and third division games will be played on the six courts in Washington park at 53th street and Cottage Grove avenue.

The first division games will be contested on the six courts in Lincoln park at Clark and Wisconsin streets. The second division matches and also seven contests for the Gates Underhill medal will be played on the five courts at Garfield park at West Lake street and Hamlin avenue.

Experts from all sections of the country are in the city and some interesting matches will result, according to those in charge of the tournament.

Eddie Clark of Springfield, Mass., will participate as an honored guest of the Chicago Roque club, according to President James Heane, present world's title holder. Clark is to roque what William Hoppe is to billiards.

JOHNSTON IS NET VICTOR AT GRAND BEACH

Grand Beach, Mich., Aug. 4.—R. M. Johnston Jr. won the men's singles tennis championship here today, conquering Henry Austin in the finals, 6—0, 6—3. In the boys' championship Jack Norwood was the winner, defeating Blair Johnston, 6—4, 4—6, 6—3. The Walsh family annexed another championship when Miss Evelyn Walsh defeated Miss Flora Stewart in the women's finals, 6—0, 6—3. Evelyn is a sister of Miss Catherine Walsh, for the last three years golf champion of Grand Beach.

BLUE RIDGE TEAM STARTS FUSS BY SIGNING DOUGLAS

Shelby, N. C., Aug. 4.—"Shuffin'" Phil Douglas, former twirler of the New York Nationals, has been signed up by the Forest City club of the Blue Ridge league, a semi-professional organization, and thereby endangers the eligibility of other players in the league, who are under contract to clubs in organized baseball, according to announcement here. The local management put the question up to Commissioner Landis, when it was heard Douglas had been signed.

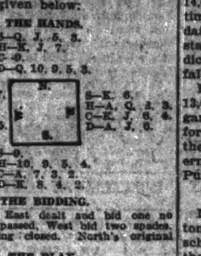
FOR PLAYERS OF WHIST

by A. R. METCALFE

SINGLETON CARDS.

FIRST season players are usually delighted when they can lead any card from the dummy and trump in the declarer's hand. When the object of this is merely to make trumps in the declarer's hand, the play is bad at least ninety-nine times in every hundred. The same players are apt to consider a singleton in the declarer's hand as a trick, when it should be considered as an asset only in the supporting hand.

A couple of instances of play of this nature are given below:



Score, 0-0. East dealt and bid one no trump, South passed, West bid two spades, and the bidding closed. North's original lead.

THE PLAY.

Tricks.	N.	E.	S.	W.
1.	D5	DA	D3	D7
2.	D8	D6	DK	3S
3.	H7	HQ	H4	H2
4.	HK	HA	H5	H6
5.	4J	H8	H9	4S
6.	8S	KS	9S	7S
7.	JS	HS	H10	8S
8.	QS	6S	3C	AS
9.	6S	DJ	2C	10S
10.	9C	JC	AC	5C
11.	D9	4C	D8	8C
12.	DQ	6C	D4	10C
13.	D10	KC	7C	QC

West secured eight tricks.

At trick two the declarer should have led the king of trumps and then another trump, winning in his own hand with the ace. After that he should have led a club, and the opponents could have made only the ace of clubs and two trump tricks. But the hand was played with the idea that ruffing in the declarer's hand would gain tricks, and it was carried to a point where north was given a beautiful opportunity at tricks seven and eight to overruff the declarer and sacrifice a sure trump trick in order to make his remaining diamonds. The game was gone in any case unless south could win a trick in the club suit, and north secured three tricks in diamonds for the one trick he lost in spades.

* *

QUESTIONS AND ANSWERS.

Mr. and Mrs. A. doubled Mr. and Mrs. B and set them 400 points. Mr. A. revoked. Would Mr. and Mrs. A. be entitled to any points, or would the B.'s get the 50 penalty?

I am somewhat confused about this and would like your decision.

I. A. R.

The side that revokes cannot score except for honors held. In the above case the B's would score 50 and the A's 0.

PURPLE STANDS INADEQUATE FOR GRID FOLLOWERS

A plan for handling crowds at next fall's football games is the puzzle confronting Dana Evans, director of athletics at Northwestern university. With one of the best fields in the Big Ten conference, the Purple school has one of the smallest grand stands, with 14,000 as the capacity load in normal times. Special stands have accommodated as many as 20,000, including standing room, at two games, but indications point to larger crowds at this fall's games.

Illinois sent in a first request for 13,000 ducats for the Illini-Purple game, and followed it with a demand for 3,000 more. This not only exceeds the normal capacity of the Northwestern field, but it leaves no room for Purple fans.

Illini Coming En Masse.

Illinois plans to journey to Evanston en masse, and other conference schools will bring large crowds with their teams. In addition, Illinois as well as Big Ten followers of every school have a large alumni following in and about Chicago, who never miss a chance to see their school play the Purple or Maroons.

Director Evans has been scurrying about trying to locate a place to play the biggest games. He found that the Grant park stadium will not be ready until the season is closed. Cubs' park will seat more than Northwestern field, but it will satisfy fans who sit on but one side of the field.

To add to the difficulty, Alumni Secretary Charles Ward announced early this week that the Illinois-Northwestern game would be the homecoming contest.

No Relief in Sight.

No relief, however, is in sight for the present. When the new Alexander McKinlock campus has been completed, several years hence, a new athletic field is to be among the features, with a seating capacity to rival the Polo grounds.

First come, first served will of necessity be the rule at Northwestern field this season, and as much longer until a field is found that has an adequate seating capacity.

The Iowa game promises to be a strong drawing card. It is scheduled to close the Purple season, and if the Hawkeyes keep up their work of the last two years, tremendous crowds will journey to Evanston to see the Jonesmen in action.

OTHER SPORTS, PAGE 6

Open Saturday Until 9 P. M.

We Match Your Coat & Vest

Ready Made ALL Colors Made to Measure

PANTS ONLY



Worsteds Cassimeres Serges Mohairs Flannels Palm Beach Pencil Stripes

SPECIAL SALE

Genuine Palm Beach $3.95

Silk Mohairs $4.95

Tropical Worsteds .$4.95

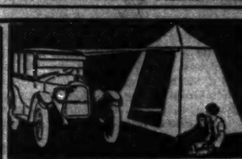
See the Largest Stock of $3.95 ODD PANTS in Chicago Up

"BEWARE OF IMITATORS"

The Pants Store Co.

621 SO. STATE ST.

MAIL ORDERS FILLED



DRI-KAMP

Most practical outfit for tourists and campers. Can be set up or taken down in five minutes. Guaranteed rainproof. Outfit includes comfortable, full-sized bed for two people. (Extra bed furnished if desired.) Most compact outfit on market. Rolls up 40 inches long, 8 inches in diameter. Light in weight. Satisfaction guaranteed to every customer. Agents or dealers wanted in all parts of the country. Every auto owner should have one. They pay for themselves in a few nights of use, saving expensive hotel bills.

THE TENTORED COMPANY

located at 2300 Jackson Blvd., in your Chicago, agent, where a complete line of DRI-KAMP outfits is on display.

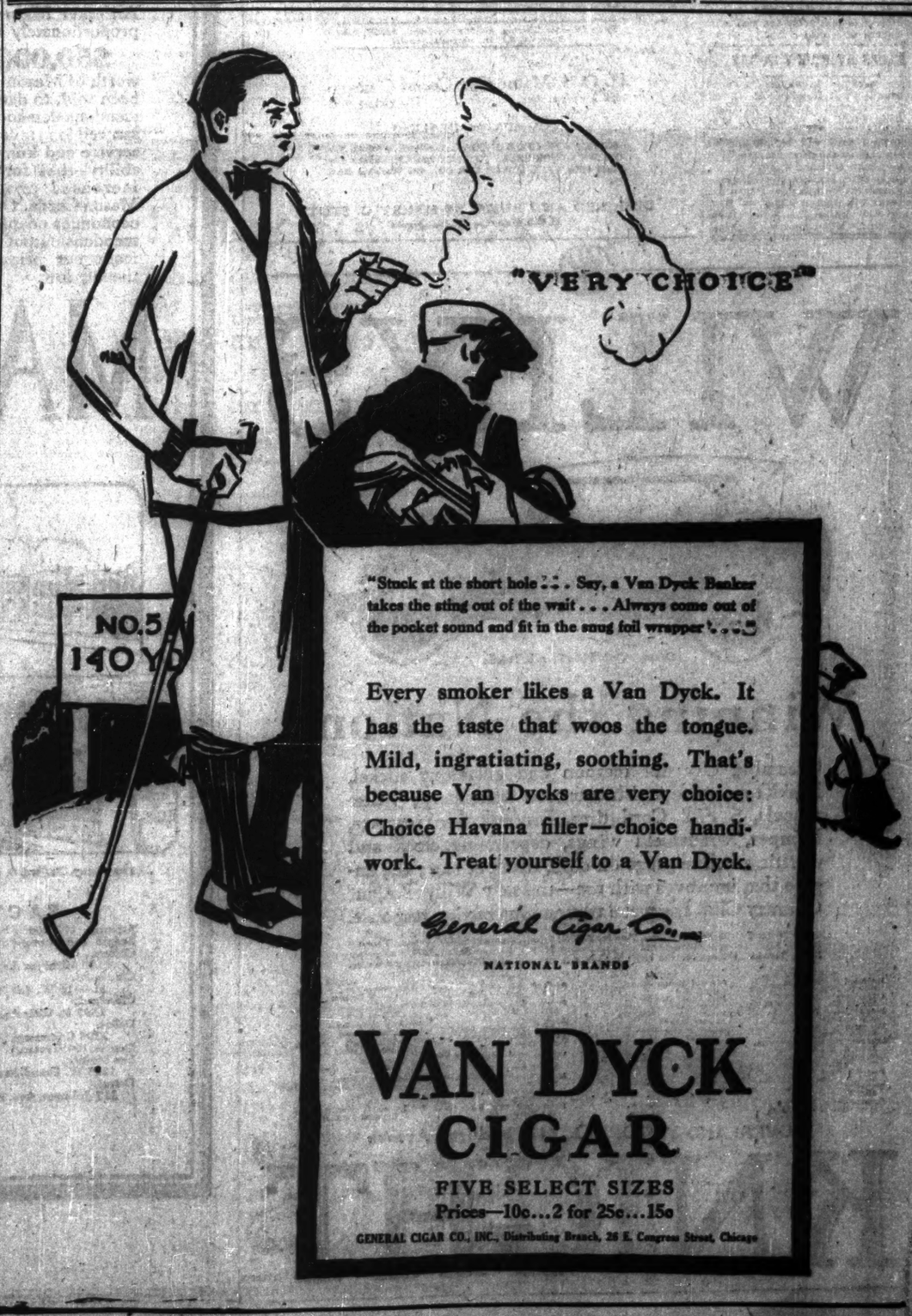
Write today for catalog and prices

DRI-KAMP CO., CHICAGO

Dept. T, 218 South Wabash Ave.

Samples on display at our office

Subscribe for The Tribune.



"Stuck at the short hole . . . Say, a Van Dyck Banker takes the sting out of the wait . . . Always come out of the pocket sound and fit in the snug foil wrapper . . . 5"

Every smoker likes a Van Dyck. It has the taste that woos the tongue. Mild, ingratiating, soothing. That's because Van Dycks are very choice: Choice Havana filler—choice handiwork. Treat yourself to a Van Dyck.

General Cigar Co., Inc.

NATIONAL BRANDS

VAN DYCK CIGAR

FIVE SELECT SIZES

Prices—10c...2 for 25c...15c

GENERAL CIGAR CO., INC., Distributing Branch, 28 E. Congress Street, Chicago

DE PALMA, RESTA IN AUTO RACES AT HAWTHORNE

The six greatest drivers of racing cars ever assembled on a dirt track will roll their cars to the tape when the American Automobile association's dirt track championships are decided at the Hawthorne race track next Sunday afternoon. Composing this secret are Ralph De Palma, Dario Resta, Louis Chevrolet, "Howdy" Wilcox, Joe Boyer, and Leon Duray. With the eyes of the motor world following their every move they can be counted on to make every foot a battle from the drop of the flag. For the last ten years, or since the advent of the long, highly banked speedways, dirt track contests have not seen the spectacular performances of De Palma, Resta, Chevrolet, Wilcox, and the others; but the closing of several of these monster courses has put dirt track racing up to the front again, a position in which it rightfully belongs.



RALPH DE PALMA.

Chevrolet Back on Track.

It was this desire to show his real mettle as a racing driver that caused the veteran Chevrolet to hand in his entry last night. Not since his brother Gaston was killed on the Los Angeles speedway four years ago has "Louie" taken a shot at the racing game.

"But with dirt track racing it's different," he said last night. "That is a game for skill and cunning. I tired of the speedways. There it was largely a case of who had the machine that would stand up the longest. There was not the real thrill of outgeneraling an opponent, of taking just one big chance of crossing the tape first or going into the fence."

Chevrolet is as good as ever. While not competing in races, he has been continually trying out and tuning up his Frontenacs, which he designed and built, and has been driving them at greater speed and under more hazardous conditions than he would have encountered in a race.

Oldfield May Referee.

W. D. Edenburn, who represents the the A. A. A. at the Indianapolis races and who is in charge of the contests at Hawthorne, stated last night that Barney Oldfield probably would referee the races here. He has put up a silver trophy for the dirt track championship. Oldfield contends that speedway racing will soon be a thing of the past and that the dirt track contests are the only ones that show the real skill and daring of a driver.

RACES AT ROBEY TODAY

Every dirt track racing driver of importance in the midie west is entered for the third meeting at Roby speedway, 108th and Indianapolis avenue, today.

Only ten cars will be allowed to start in each of the fifteen mile events, one for heavy cars and one for Fords, the heavy entry list necessitating qualifying heats, which will start at 10 a. m. The races will start at 2:30 p. m. Paul Clancy, who cleaned up last time, is entered with his Miller Special. Ed Wen-

niston, hero of the race meeting in which Rance Olds lost his life, and Barney McKenna, who was disqualified when his car went into the ditch, are some of the pilots who are looked to to provide the thrills.

The Old Copyreader

"Many a story is hopelessly written, but the story of life is hopelessly rotten."

WORSE AND MORE OF IT.

The twelve story building next door
Is up; its bombardment is still;
The roar of the engine is o'er;
The saw and the hammer are still;
But quiet and peace haven't lit;
I've hopped to the fence from the pale;
When the jubilant workingmen quit
The merry cliff dwellers begin.

A guy with a fiddle scrapes up
A feud with a player-piano;
A baritone (poisonous pup!)
Off-keys with a shrieking soprano;
A growling kid's music is blent
With a symphony fellow in name;
Since the Artisans' chorus has went
The chorus of Artists has came.

My nerve centers wabble and reel;
From dawn until sun-up a squeal;
From dusk until twilight a squeal;
My brain and heart threaten to stall;
My slumber and rest are in rout;
A babel has followed a din;
When the Friends of Disturbance moved out
The Foes of Contentment moved in.

GUY LEE.

EGGERMANN HITS 48 OF 50 BIRDS IN PARK SHOOT

A high wind made the targets hard at Lincoln park traps yesterday, but J. W. Eggermann managed a 48 to lead the field in the 50 target event. O. H. Hassell came next with a 47, followed by R. F. Develle, 46. Seven others had 40 or better.

In the 25 pair doubles, W. M. Johnson and H. M. Rowley shared top honors, both collecting 40 "birds." Second went to Steven Fay and C. E. Bonner with 39s. Thirty-seven shooters, who broke 2,800 targets, competed. Leading scores:

50 TARGETS—J. W. Eggermann 48; O. Hassell, 47; R. Develle, 46; W. Burton, 44; S. Fay, 43; C. Bonner, 43; E. Woodward, 42; J. Mar, 41; J. Bonner, 40; L. Schultze, 38; H. Rowley, 36; W. Sterling, 36.

25 PAIR DOUBLES—W. Johnson, 40; H. Rowley, 40; C. Bonner, 39; S. Fay, 39; R. Develle, 34; F. Robins, 33.

CANCELED AT SOUTH SHORE

South Shore Country club's shoot, scheduled yesterday, was canceled out of respect for former President Harding. The shoot carded this afternoon is also postponed.

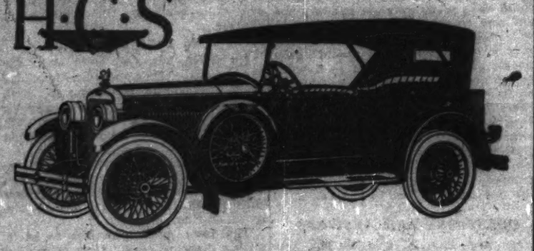
Chicagoan Catches Huge Fish in Wisconsin Lake

Manitowish, Wis., Aug. 4.—Henry Montoux of Chicago caught a 27 pound "muskie" in the lake here recently by shooting it and hauling it in over the side of his boat. The fish was one of the largest caught this season.

Southern Yachts to Race for Lipton Cup Sept. 1

New Orleans, La., Aug. 4. — The fourth annual interclub races of the Gulf Yachting association for the club championship of the south and the coveted $5,000 Sir Thomas Lipton trophy will be held Sept. 1 and 2 on Lake Ponchartrain, it was announced here today.

H·C·S



There are no two grades of H. C. S. The Four is built with the same care and of the same excellent materials as the Six. You'll like either one of them equally well.

Series IV—Six Touring, $2650; Six Sedan, $3350; Four Touring, $2250; at Indianapolis

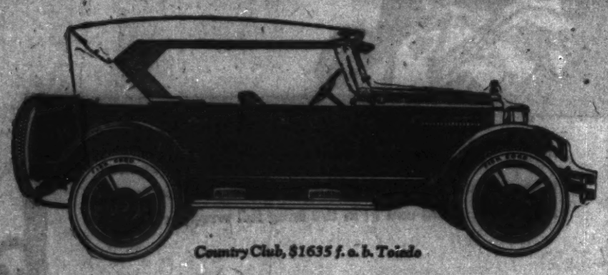
H. C. S. Motor Car Co. of Chicago
2452 Michigan Ave. Ph. Victory 9100

COMMUNITY DEALERS

STOLZMAN MOTOR CAR CO.....4428 N. Western Ave.
RETZKE MOTOR SALES CO.....2424 Milwaukee Ave.
JOHN HEMWALL MOTOR CAR CO...4548 Wash'ton Blvd.

DESIGNED AND BUILT BY HARRY C. STUTZ
H. C. S. Motor Car Co., Indianapolis

WILLYS



Country Club, $1635 f. o. b. Toledo

Winning the Nation

Gleaming Cavalier maroon and glistening nickel, khaki top and Spanish morocco upholstery; 5 disc wheels, 5 Fisk Cord tires, Brussels floor carpets, bumper, windshield wings, dependable clock and electric gasoline gauge on dash, trunk at rear; the engine that improves with use—the new Willys-Knight Country Club has met a tremendous buying response.

Other Willys-Knight models: 5-pass. Touring $1335; 3-pass. Roadster $1335; 7-pass. Touring $1435; 5-pass. Coupe-Sedan $1595; 5-pass. Sedan $1795; 7-pass. Sedan $1995; all prices f. o. b. Toledo. We reserve the right to change prices and specifications without notice.

SOUTH
Englewood Overland Co., 6346 S. Halsted St.
Arthur Motors, Inc., 117-121 East Garfield Blvd.
Bowers Motor Sales Co., 6146 Cottage Grove Ave.
Ben Gerber, 5013-21 Stony Island Ave.
Lenihan, Fogle & Commerford, 11450 S. Michigan Ave.
Commercial Auto Sales, 9048 Commercial Ave.
Overland Motor Co., 2419 Michigan Ave.
Overland Motor Co., 1705 W. 95th St.
Chesley Motor Sales, 6815-17 S. Ind'a Av.

SOUTH
Overland Motter Co., Gary, Ind.
Blue Island Garage, Blue Island, Ill.
Eckert's Auto Sales, South Holland, Ill.
Eckert's Auto Sales, Harvey, Ill.

WEST
Anderson-Clausen Motor Co., 4635 Washington Blvd.
Goodsell Motor Car Co., 3001 W. North Ave.
Vogel Bros., 2319 Ogden Ave.
Pearl Motor Sales Co., 2720 Milwaukee Ave.

WEST
Overland Sales Co., 1111 W. Jackson Blvd.
Parkway Auto Sales Co., 5031 W. 25th St.
James Bates, 426 S. Sacramento Blvd.
Rodney Garage, Oak Park, Ill.
Central Park Motor Sales Co., Inc., 3501 Roosevelt Road.
Maywood Overland-Knight, Inc., Maywood, Ill.
La Grange Overland Co., La Grange, Ill.
Des Plaines Auto Co., Des Plaines, Ill.

NORTH
Broadway Motor Sales Co., 6235-37 Broadway.
Anderson-Clausen Motor Co., 3034-40 Lawrence Ave.
North Shore Motor Car Co., 1122 Lawrence Ave.
Wm. R. Lewis Motor Co., 2107-09 Lincoln Ave.
Uhr Motor Sales, 715-25 Ogden Ave.
Jefferson Overland, Inc., 4600 Milwaukee Ave.
C. H. Briggs, Evanston, Ill.
Francis L. Woolley, Highland Park, Ill.

OVERLAND MOTOR CO., 2419 Michigan Avenue

KNIGHT

5 Great Factories with tremendous production make these prices possible

32x4 S.S. MASON HEAVY-DUTY CORD OVERSIZE 19.95

Think of getting a 32 x 4 Mason Cord for only $19.95—the same splendid, standard stock that has won thousands and thousands of friends among experienced motorists during the last eight years! All other Mason prices are proportionately low!

$50,000,000 worth of Mason Tires have been sold, to date. This tremendous demand—based on assured long mileage, rugged service and known dependability—has forced greatly increased production of Mason Cords. Only the vital economies possible with tremendous output enable us to make our prices so sensationally low.

SIZE		SPECIAL SALE PRICE
30x3½	Maxi-Mile Cord Cl.	$10.55
30x3½	" " SS.	11.80
30x3½	Heavy Duty Oversize Cl.	13.50
30x3½	" " " SS	14.75
32x3½	" " " "	17.95
31x4	" " " "	19.50
32x4	" " " "	19.95
33x4	" " " "	20.55
34x4	" " " "	21.15
32x4½	" " " "	26.40
33x4½	" " " "	27.00
34x4½	" " " "	27.80
35x4½	" " " "	28.45
36x4½	" " " "	29.20
33x5	" " " "	36.70
35x5	" " " "	38.55
37x5	" " " "	40.60

Ford Owners! Hundreds of thousands of Ford owners know these Maxi-Mile Fabrics as durable, sturdy and long life.

SIZE		SPECIAL SALE PRICE
30x3	Maxi-Mile	$8.25
30x3½	"	9.45

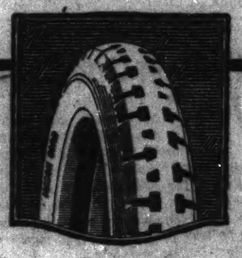
30x3½ CL. MASON MAXI-MILE CORD FOR FORDS 10.55

Here are tires built as well as it is possible to build—irrespective of price. Their quality and durability are assured. We control every process in the making of Mason Cords from the baled cotton and crude rubber to the finished product itself.

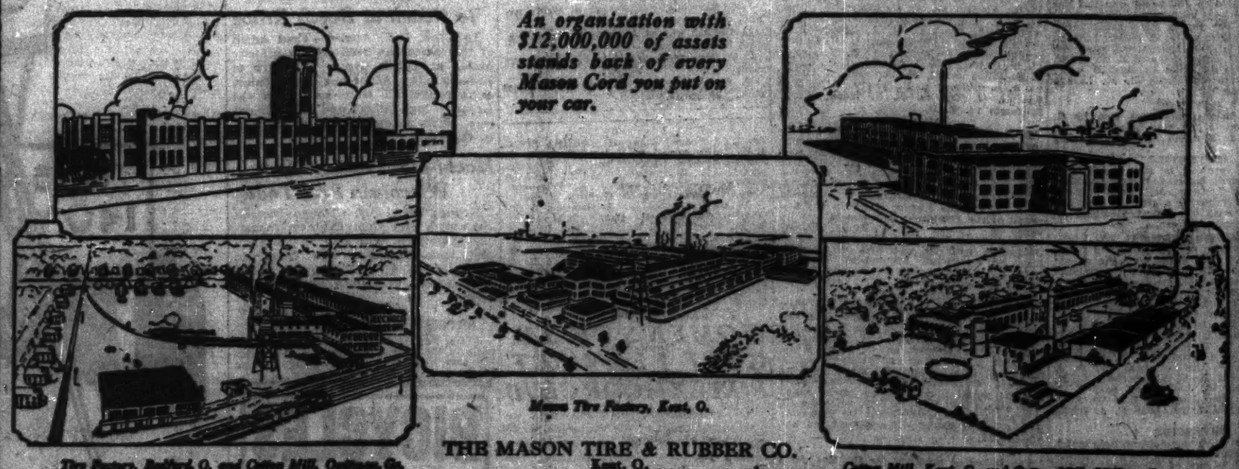
That's why Mason users find 18,000 to 20,000 miles quite customary service.

Once you equip your car with Mason Cords you will know why the growth of the Mason Company has been one of the most amazing in the tire business—why popular demand for these high-grade, long-mileage cords has forced Mason production to such great heights.

MASON CORDS



An organization with $12,000,000 of assets stands back of every Mason Cord you put on your car.



Tire Factory, Bedford, O. and Cotton Mill, Gastonia, Ga. — Mason Tire Factory, East, O. — Cotton Mill, East, O. and Cotton Mill, Milton, Ga.

THE MASON TIRE & RUBBER CO.
East, O.

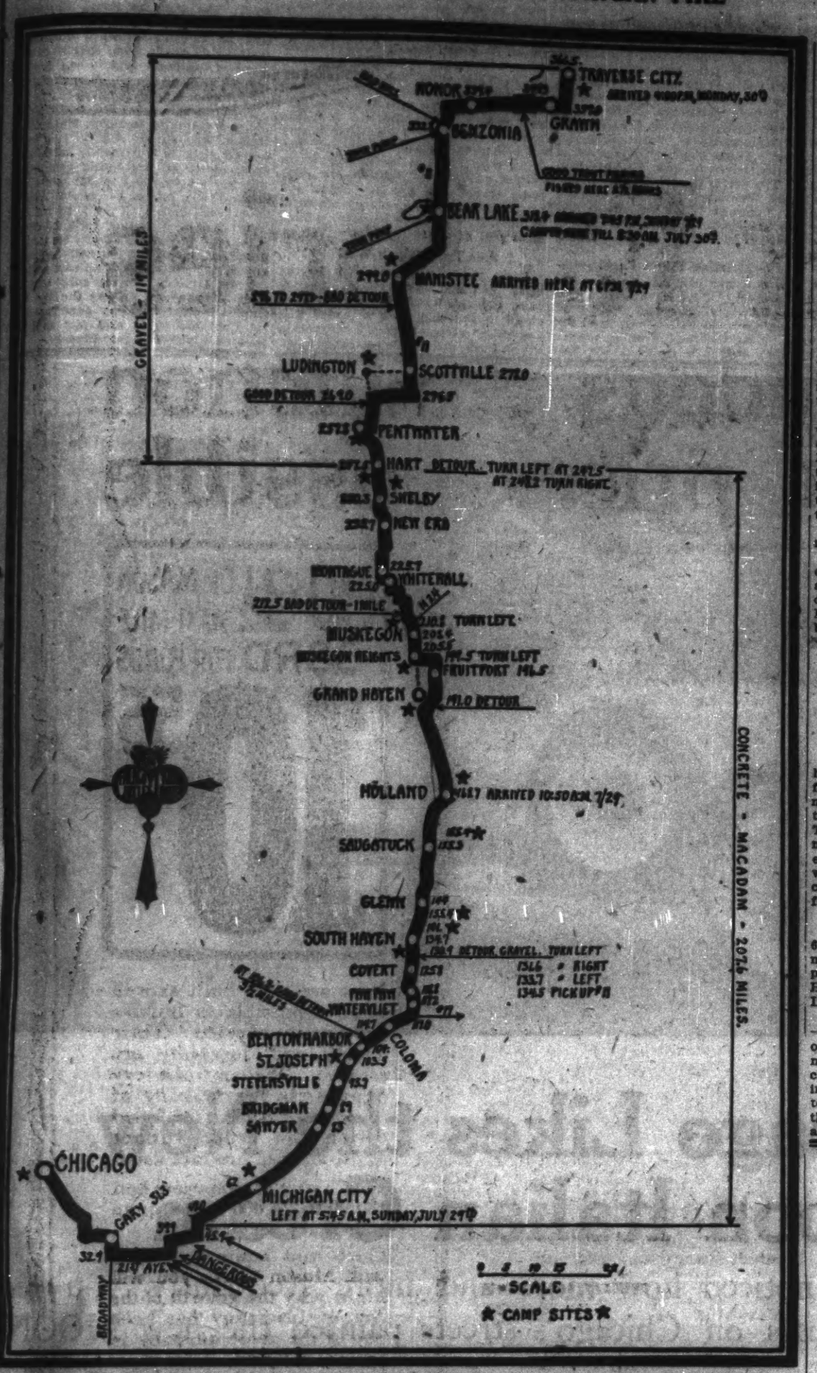
FACTORY BRANCHES

Atlanta, 178 Spring St.
Boston, 348 Newbury St.
Chicago, 2120 Michigan Ave.
Cincinnati, 314-316 W. 4th St.
Cleveland, 1597 St. Clair Ave.
Dallas, 2208 Commerce St.
Denver, 1645 Tremont Pl.
Des Moines, 1285 W. Grand Ave.
Detroit, 317 Jefferson Ave. E.
Indianapolis, 126-128 Kentucky Ave.
Jacksonville, Union Ter. Warehouse
Kansas City, 1732 Grand Ave.
Los Angeles, 1232 So. Grand Ave.
Memphis, 77 McCall St.
Milwaukee, 600-602 East Water St.
Minneapolis, 652 Nicollet Blvd.
New York, 233 W. 58 St.
Oklahoma City, 218 W. Third St.
Philadelphia, 1427 Spring Garden St.
Pittsburgh, 6305 Penn Ave., E. Liberty Sta.
Portland, Ore., 110 N. Eighth St.
Richmond, 705 W. Broad St.
San Francisco, 184 Second St.
Syracuse, 226 W. Willow St.

Tire Dealers! Our new proposition makes the Mason franchise one of the most valuable in the tire business, today. Our unusually low prices not only make Mason tires easy to sell but our new merchandising plan actually pulls buyers into your store. In the last few weeks more Mason Cords have been sold than in any other similar period. Write, wire or phone our nearest branch for details.

Tribune Tours

XIV.—WEST MICHIGAN PIKE



Whichever route is chosen—M 11 or M 12, the tourist will find much to interest and amuse. The best and most interesting of the two routes is the West Michigan Pike, M 11, which runs all the way from Grand Beach, on the Indiana State line, to Mackinaw City, the lower half of which is concrete and macadam. Practically every important city on the West Michigan Pike has boat connection with Chicago and Milwaukee. At 7 p. m. we left THE TRIBUNE plant and arrived at Michigan City about 10:30, leaving there the next morning at 5:45, Chicago time. The roads between East Gary and Baileytown are terrible—much worse than the two bad detours we found on M 11. The best route at present to Michigan resorts is via Valparaiso, Laporte, South Bend, Niles, and St. Joe.

From Baileytown, Ind., to Hart, Mich., is a continuous stretch of hard road and fair to good gravel to Traverse City. On Sunday several hundred men were laying macadam road between Muskegon and Manistee.

At 7:45 p. m., Sunday, we found a very good camping ground between the eastern shore of Bear Lake and M 11. It's a free camping ground, with electric light and good pump water. Fishing was good there—a party caught twenty pike and one black bass between 4 and 8 p. m.

Look out for steep hill between Benzonia and Beulah.

At 344.3 miles there is a new concrete bridge over a fast running creek, and, although it was at noon time, we caught a good string of brook trout. First started out with worms, but had better luck with black fly hook.

GOSSIP OF THE AUTO TRADE

The 1924 model Studebaker cars have been announced. They are offered in three six cylinder chassis models, the big six, the special six, and the light six, in twelve body types. There are no radical changes, but many improvements are embodied in each. The closed cars are equipped with glareproof visor, windshield cleaner, clock, coach lamps, and other features.

A new enclosed model, the Haynes 60 sport brougham, has been announced by Alton G. Selberling, vice president and general manager of the Haynes Automobile company, Kokomo, Ind.

The Milwaukee Motor club, recently organized in that city, and the automobile club of Peoria, Ill., were among clubs which were officially welcomed into the family of the American Automobile association at the meeting of the executive board of the A. A. A. at the Blackstone hotel last Monday.

The Inquiring Reporter

He's Out to Learn the Truth About Motordom.

The Tribune will pay $5 each for questions accepted for the Inquiring Reporter to ask. Send name and address with your question to "The Inquiring Reporter, Chicago Tribune." For today's question Howard C. Lawton, 2042 Ballards avenue, Berwyn, Ill., was awarded $5.

The Question.

What do you consider the most picturesque spot within fifty miles of Chicago?

The Answers.



Paul Hedburn, 4645 Homer street, commercial artist — I am partial to the town of Lemont, Ill. It is not only picturesque but there is considerable Indian history connected with it. Situated on a hill, the buildings all of stone, it appears very much like an old-fashioned town as one approaches from the opposite side of the canal and river.



Robert C. Raverat, 3901 Van Buren street, printer—I'd say Starved Rock, but that's too far. Well, you couldn't ask for prettier scenery than that around Romeo, Ill. What makes it more interesting, there's good fishing and occasionally in the fall there's good duck shooting. That is enough to make it as fine a sight as you could wish to see.



Frank A. McCarthy, 720 Cass street, interior decorator — I would say Glen Ellyn, Ill. There are any number of places that are artificially made pretty, but around Glen Ellyn it's just naturally pretty—natural lakes, country hills, and attractive valleys. Beginning with Roosevelt road, it's like a boulevard all the way, and only about thirty miles from Chicago.



Chandler Mahoney, 167 East Ohio street, barber—My favorite is Mooseheart, Ill., and vicinity, although I am not a Moose. I used to live at Aurora, and it's pretty around there, and all that, but perhaps the main reason for my interest is that it is the home of hundreds of children who otherwise wouldn't have such good homes.



E. W. Tholin, Downers Grove, salesman—Fifty miles isn't quite far enough to take us to the finest picturesque spot near here. Let's go a little farther—it's a fine ride to Lake Geneva, Wis. Then we'll have something different. We will see old World's Fair buildings on some of the estates; we can take a swim at the finest bathing beach I ever saw.



"Lots of them come this way but they never stop"

A Marmon owner reports that when he stopped for water on the highway into Yosemite Park a repairman said, "I'm glad you stopped. I want to look at one of these Marmon engines."

"Why," asked the tourist, "don't any of them come this way?"

"Oh, yes," he said "lots of them, but they never stop."

◆ ◆ ◆

There are certain necks of the bottle which all motor cars must go through in long-distance travel.

That's where to find out about motor cars—out where there are no smooth tongued salesmen to defend them—where the strong ones need no defense.

It isn't an accident that Marmons are so much in evidence in these places and at the terminals of the transcontinental motoring arteries.

When Admiral Jellicoe asked Admiral Sims how much time he would need to get the fleet ready for its return voyage across the Atlantic, Admiral Sims replied, "We got ready coming over. Let's go."

There is something about that remark which a Marmon owner will understand. It is the same instant readiness of the Marmon which gives Marmon owners such a genuine affection for their cars.

Here to-day, there to-day, they are always ready.

The unanswerable story of Marmon superiority is being written to-day on the transcontinental highways of America.

The roads of America haven't it in their power to strain a Marmon.

Far from home the Marmon is most at home.

As the fellow said, "lots of them come this way, but they never stop."

Again this summer the Marmon stands unquestionably the foremost road car in America.

THE MARMON CHICAGO CO.
C. E. GAMBILL, Pres.
2230 Michigan Avenue Tel. Calumet 5800
Branch: 4017 Sheridan Road. Tel. Buckingham 1011

MARMON

Advertise in THE TRIBUNE



Who Makes 'Perfect Circle' Piston Rings?

THE originators and makers of PERFECT CIRCLE *Oil-Regulating* Rings have manufactured rings for over sixteen years. They originated the individual casting for piston rings, a process now used by all makers of good rings. The PERFECT CIRCLE *Oil-Regulating* Ring is the latest development of this old-established, broadly-experienced company. Ask your garageman.

Distributed in the Central West trade by

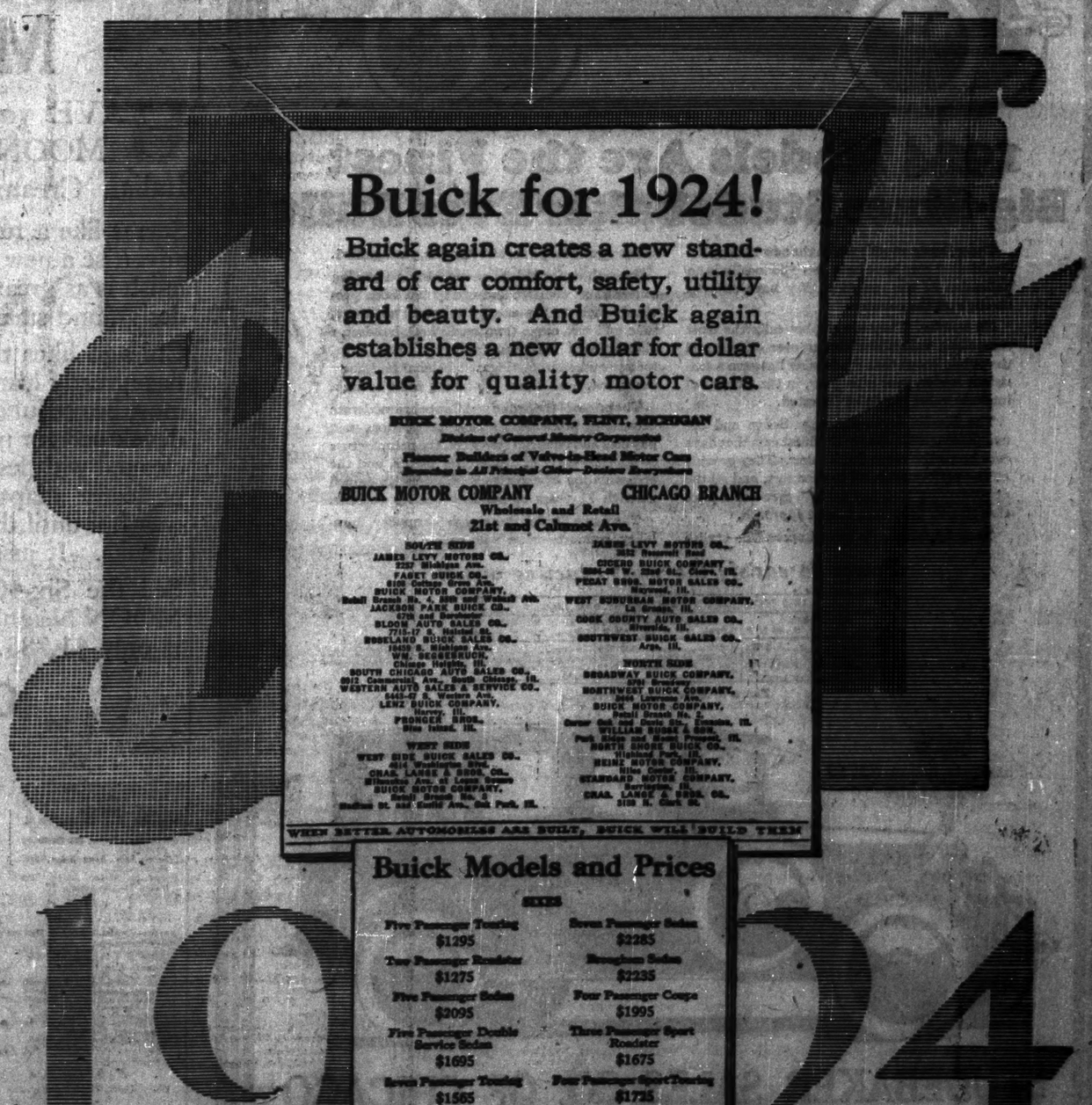
The Automobile Supply Co., (Texo) Chicago
Sheridan Auto Supply Inc., Chicago
Universal Automotive Supply Co., Chicago
Julius Andrae & Sons Co., Milwaukee Wis.
Clark-Smith Hardware Co., Peoria, Ill.
Howard Cranfill Co., South Bend, Ind.
Lemont & Co., Ft. Wayne, Ind.
Herring Motor Company, Des Moines, Iowa
Central Rubber & Supply Co., Indianapolis
Van Camp Hardware & Iron Co., Indianapolis
Western Motor Supply Co., Minneapolis, Minn.
J. H. & F. A. Sells Co., Columbus, Ohio
Ohio Rubber Company, Cincinnati, Ohio
Dayton Iron & Steel Company, Dayton, Ohio
Kelley-Duluth Company, Duluth, Minn.
Mumford Hardware Co., Evansville, Ind.
John J. Herrington, Richmond, Ind.
Terre Haute Automobile Co., Terre Haute, Ind.

Harkrader & Harkrader: *Western Sales Agents*
Phone Calumet 1814 1605 S. Michigan Ave.

Mfd. by INDIANA PISTON RING CO., *Hagerstown, Indiana*

PRICE $1.00 EACH
(One to a Piston)
Compression Type
25c and up

PERFECT CIRCLE
Oil-Regulating Piston Rings



Buick for 1924!

Buick again creates a new standard of car comfort, safety, utility and beauty. And Buick again establishes a new dollar for dollar value for quality motor cars.

BUICK MOTOR COMPANY, FLINT, MICHIGAN
Division of General Motors Corporation
Pioneer Builders of Valve-in-Head Motor Cars
Branches in All Principal Cities—Dealers Everywhere

BUICK MOTOR COMPANY CHICAGO BRANCH
Wholesale and Retail
21st and Calumet Ave.

SOUTH SIDE
JAMES LEVY MOTORS CO., 2327 Michigan Ave.
FAGET BUICK CO., 8100 Cottage Grove Ave.
BUICK MOTOR COMPANY, Retail Branch No. 4, 43rd and Wentworth Ave.
JACKSON PARK BUICK CO., 6700 Cottage Grove
BLOOMS AUTO SALES CO., 7715-17 S. Michigan Ave.
ROSELAND BUICK SALES CO., 10400 S. Michigan Ave.
WM. SEGGERUCH, Chicago Heights, Ill.
SOUTH CHICAGO AUTO SALES CO., 8013 Commercial Ave., South Chicago, Ill.
WESTERN AUTO SALES & SERVICE CO., 5445-47 S. Western Ave.
LENZ BUICK COMPANY, Harvey, Ill.
PRONGER BROS., Blue Island, Ill.

WEST SIDE
WEST SIDE BUICK SALES CO., 3141 Madison Blvd.
CHAS. LANGE & BROS. CO., Michigan Ave. at Lake, Oak Park
BUICK MOTOR COMPANY, Retail Branch No. 5, Madison St. and Central Ave., Oak Park, Ill.

JAMES LEVY MOTORS CO., 3032 Roosevelt Road
CICERO BUICK COMPANY, 6200-06 W. 22nd St., Cicero, Ill.
PEDAY BROS. MOTOR SALES CO., Maywood, Ill.
WEST SUBURBAN MOTOR COMPANY, La Grange, Ill.
COOK COUNTY AUTO SALES CO., Riverside, Ill.
SOUTHWEST BUICK SALES CO., Argo, Ill.

NORTH SIDE
BROADWAY BUICK COMPANY, 5701 Broadway
NORTHWEST BUICK COMPANY, 2444 Lawrence Ave.
BUICK MOTOR COMPANY, Retail Branch No. 3, Corner Oak and Davis Sts., Evanston, Ill.
WILLIAM RUDEE & SON, Park, Ridge and Niles Center, Ill.
NORTH SHORE BUICK CO., 1000 Church St., Evanston, Ill.
HEINZ MOTOR COMPANY, Niles Center, Ill.
STANDARD MOTOR COMPANY, Berwyn, Ill.
CHAS. LANGE & BROS. CO., 3135 N. Clark St.

WHEN BETTER AUTOMOBILES ARE BUILT, BUICK WILL BUILD THEM

Buick Models and Prices

SIXES

Five Passenger Touring $1295	Seven Passenger Sedan $2285
Two Passenger Roadster $1275	Brougham Sedan $2235
Five Passenger Sedan $2095	Four Passenger Coupe $1995
Five Passenger Double Service Sedan $1695	Three Passenger Sport Roadster $1675
Seven Passenger Touring $1565	Four Passenger Sport Touring $1725

FOURS

Five Passenger Touring $965	Five Passenger Sedan $1495
Two Passenger Roadster $935	Four Passenger Coupe $1395

Prices f. o. b. Buick Factories; government tax to be added. Disc Wheels optional, $35.00 net additional charge.

1924

TALES OF THE TRAIL By Jenks

MOUNTAIN silences are no more in the high places along the great divide of land which wallows its way from ice fields of the north to desert sands of the south across the great American plains.

The bark of a thousand motors echoes now through olden passes where moccasined feet wore the first winding trails. The sing-song of the guide brigade drowns the murmur of leaping mountain streams; and the clutter of modern crockery chases the storied evening hush through glens where solitary prospectors used to wield their gold pans. Gasoline has conquered altitude. It has brought the mountains to the millions, and the millions are digesting them in huge mouthfuls and in clouds of crushed shale dust.

A week ago this log of The Tribune pilgrimage stretched back over broiling Missouri hills and across Kansas prairies to reach into the old cow country of Abilene and Wichita and Dodge City. From there the notes follow the rise of land with the trail of the pioneers into Colorado, through the foothills and into the land of ... and roaring Denver, to circle back again across the plains and the vast ranches of Nebraska.



SOME summer day it will be worth your while to pull out of old Dodge City along about sunset and swing into the Santa Fé trail that heads toward Colorado and the western ocean. You'll invariably start about the same time that a long Santa Fé train is making its way out of the rambling station with its passengers munching contentedly on Fred Harvey's best ten minute lunches and its engineer leaning from the cab window into the western blaze.

He will wave a challenge from his rocking seat, but it will be just as well to disregard it. For the road clambers almost at once into the rise bordering the winding Arkansas and mounts up and up with hidden limestone ruts under the dust to the first outcropping butte that marks the tableland. Out there on top of the world the plains stretch on into a purple distance with bunch grass replacing the prairie carpet of the east and empty ranges rolling away to still higher steps. There you may draw up and watch the sun set over the river valley, spilling its raw colors into an empty world. If you are lucky you may see on some far hill a little bunch of horses come to a stand and remain silhouetted for a moment sharp black against a rose tinted sky.

In the clear air distant objects stand out boldly and twilight comes slowly to cover them with moving shadows. There the stillness is complete, with no living thing to shatter it—no cattle on the vast ranges, no wheat, no trees, and only occasionally a loping jackrabbit or a very distant ranchhouse deep in the valley.

Several hours of this under a moon that suddenly swings up over the table top will bring you to a lonesome ribbon of concrete road pinned over the center of the night plain; scattered houses; defunct chickens, too slow for this moving age; patches of dejected corn; wheat stubbles; and, at last, Garden City with its rich farms and old hotel. The hotel must have been built when the land was new, for it is even bigger than its old fashioned center court and its one dusky bell boy, who tells the world that stairs are hell.

"Must ha climbed e'xactly a thousand miles ovah these stairs today," he will confide. "An' you know, boss, sometimes Ah don't get ary a dime from these gemmen with heaviest grips. No, sah; thank'ee, sah; ice watah comin' right up 'nother flight of stairs!"

A concrete path carries the river branch of the old trail out through tumbling gardens and a welter of wheat and corn fields to the west. Then more dirt road, fair to rough, climbs endlessly under a sun that burns like dry tinder to the first detour leading into Kendall over the dry sand beds of a dozen creeks. A few lonesome cows wander here where the millions of buffalo grazed.

Another climb and a hairpin turn and the pilot blunders over the line into Colorado and a new deal all around. The road becomes civilized and smooths out to hurry through fields fairly oozing well irrigated crops—beets, timothy, clover, and prosperous looking farm houses. Come Holly, Lamar, and Las Animas, tanning under the blazing sun in the crystal Colorado air.

They Have No Melons.

Here the admiral, adjusting his nose glasses, announced that he could see Pike's peak, more than 100 miles to the north and west. It was his story and he stuck to it and the triangular cloud that gave it substance, all the way to Rocky Ford.

"Yes," said every restaurant in Rocky Ford, "we have no melons!" And added that the world famed canteloupe thereabouts refused to ripen until September, is shipped out immediately then, and, as nothing else comes up to standard, the natives seldom feast on the fruit of the melon at all. All this, added to the Pike's peak argument, dampened the ardor of the passionate pilgrim somewhat. The situation was not materially helped when one of the mountain going flivvers, geared for precipice scaling, spilled an ocean of dust on us over a mile long grade before we could pass him, and the road into Pueblo, washed out by the last floods, proudly exhibited two coal yards, three railroad freight terminals, and a hillside goat farm before it reached the redhot town.

The world righted itself again in a night ride to Colorado Springs over the gulf to coast highway. Good gravel and hard packed sand carry on through foothills that march north with the majestic Rockies, to enter the cool, clean resort center. The road fairly bristles with intriguing side trips into the mountains, but comes to rest at last at the breeze swept old hotel in the shadow of the peaks, where contented elderly folk rock everlastingly on the wide verandah or watch from the terraced garden the fantastic web of light made by a motor road up the dark mountain.

Where All Wear Knickers.

The Springs are always astir at dawn. School teachers from Iowa in knickers clutter up hotel halls. Millionaires from Oklahoma in knickers yell for tardy cars. Old ladies in knickers con guide books and side trip prices. Tourists in knickers flock from a hundred cottages and rooming houses to crank the old bus and strike into the mountains. Pretty girls and young men in knickers shoulder their way to the golf course. Everybody is in knickers except the ex-cow hands who drive the roaring sight seeing cars over the passes. They wear store clothes and wide hats and they throw a mean steering wheel.

There is an ancient diplomat who has been carriage man at the hotel ever since Pike's Peak was built. He has some secret understanding with the cow band driver-guides. He herds each flock of eager mountaineers down the steps of the hotel with a practiced hand, discovers the two prettiest girls at a glance, and maneuvers them into the front seat with the bronzed driver. Men, homely petticoats of the party, and tag ends generally are honored with the back seats. Then: Ride 'em cowboy! Gears clash. The car leans into the driveway and whirls downhill. The driver flashes a smile at his startled seatmates. It says: "See me now. I admire to sit 'em rough and wheel 'em hard. Shaving cliffs is my specialty and thrills is my middle name."

Negotiating Pike's Peak.

The stranger can usually start the day properly, if he is without a car, by taking the sunrise trip to the peak by cog road. If with a car, head out early over Colorado avenue toward Manitou and turn right at the first natural rock gate leading into the Garden of the Gods, the world famed public park recently given to the city by heirs of the late Charles Elliott Perkins. An excellent motor road climbs through the garden and winds past all of its wonderfully fantastic rock groups and formations, swinging south again and right to the adjoining Mushroom park with its Balanced Rock and superb views of mountains and valley. The same road can be used to enter the Manitou cliff dwellings via Phantom Cliff canon and the Skyline drive into Williams canyon, which opens directly into the town of Manitou. Then, after taking on plenty of radiator water and perhaps resetting the carburetor for a leaner mixture to combat the altitude, thread the tourist traffic, and hit the steep north grade on beautiful Temple drive to bring up after a long, hard pull at the Cave of the Winds.

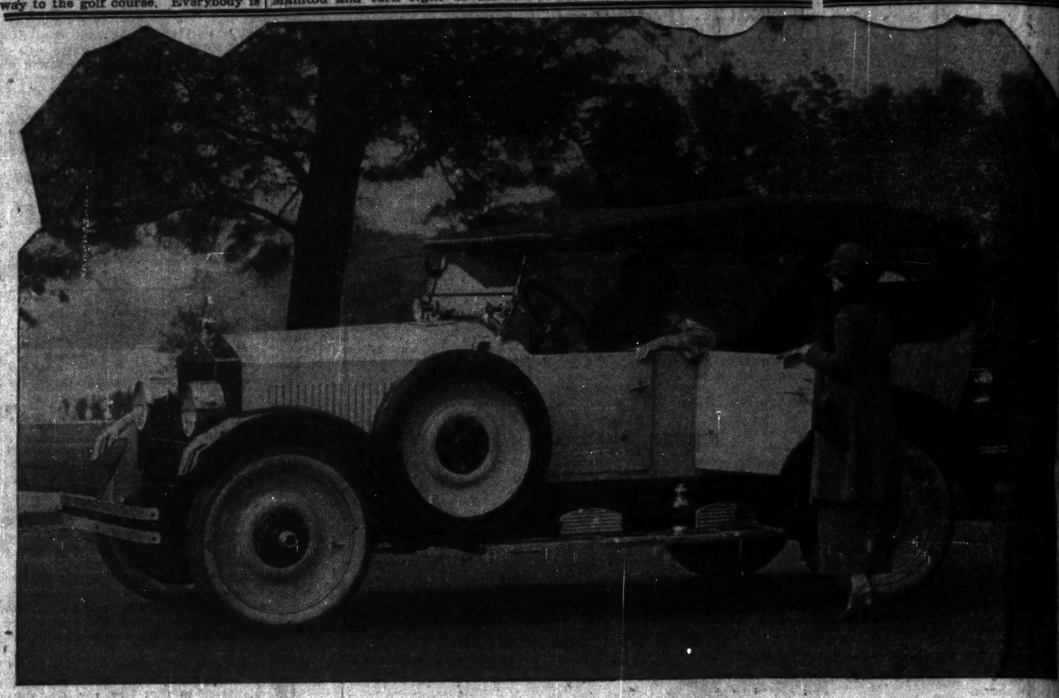
Side Trips Worth While.

From the Cave, drop back to the state road and climb again into Ute pass, through which the gold seekers swept in the wild days of Aspen and Leadville. Here starts the marvelous Pike's Peak automobile highway, winding in easy grades and safe entirely to the very tip of the 14,000 foot crest.

If the day is not yet complete, drop back to Manitou and turn right past the Bear Creek Canyon road, which circles over the unequaled High drive, North Cheyenne canyon, and into Colorado Springs via Broadmoor and Ivywild. The trips to South Cheyenne canyon and Seven Falls, and a score of other parks can be crowded in within a remarkably short time, thanks to the feats of highway engineering accomplished and the aforementioned toll organizations.

This expedition headed north along the mountains to Denver, where Dan Hogan, who stands side by side with Long's peak in automobile sales circles, acted as welcoming committee and guide over the Lookout mountain scenic circle, one of the world's most superlative drives. Then it pulled out north over another uniformly excellent state road to Greeley, the town that is proof positive of the journalist's sound advice to young men of an earlier day.

From Greeley the log runs east to Fort Morgan and follows the Detroit-Omaha-Denver highway over wonderful Colorado roads and fair to good Nebraska highways into Lincoln.



Chicago Likes the New Moon Italian Cream

HAVE you noticed how more and more frequently you see MOON cars on Chicago's streets painted the new MOON Italian Cream?

Seems like a funny idea, doesn't it, to buy space in The Chicago Tribune to advertise a new color for a car? Yet in no small way this smart new MOON finish is as great a triumph in automobile building as is the beautiful MOON design and smart line, or MOON unrivaled mechanical excellence.

Chicago likes this new coach color developed by MOON because Chicago has already learned the truth of our statement that this, not only one of the most beautiful of all finishes, is also the most serviceable all around color ever developed for motor car use. *It will not show dust.* It can be washed and cleaned with less effort and in less time than commonplace dark finishes. It is perfectly adapted to long service. Even on surfaces exposed to sun and weather until the protecting varnish has worn away it will show no spots nor streaks. It just mellows to an eggshell surface without change of color.

See the Six-40 MOON Sport finished in MOON Italian Cream at any MOON Neighborhood dealer. Its price delivered, tax paid and fully equipped, is only $1,785.00.

Count the MOON cars on Chicago's streets; they tell the story

BUY FROM YOUR NEIGHBORHOOD DEALER

NORTH
Huguelet Bros. Garage, 902 N. Michigan Ave.
Plaza Auto Sales, 643 Diversey Parkway.
Security Auto Sales, 5189 Broadway.
Suburban Motor Sales, 1829 Davis St., Evanston, Ill.

NORTHWEST
Fullerton Auto Sales Co., 2857-59 Fullerton Ave.
Hurlburt Motor Car Co., 2829 W. North Ave.
Meyers Motor Car Co., 2825 W. North Ave.
Schuessman Motor Sales, 2489 Milwaukee Ave.

SOUTH
Blake Motor Sales, 329 E. 39th St.
Halsted Motor Sales, 7040-42 S. Halsted St.
Miller & Houde, 6029 Cottage Grove Ave.
John Rehm, 11355 Michigan Ave.

SOUTHWEST
Janota & Sullivan, 6918 Walden Pkwy., Beverly Hills.
J. & S. Motor Sales Co., 3419 Ogden Ave.
Universal Auto Sales, 5001 S. Western Ave.
Western Motor Sales, 5245-47 W. 22d St.

WEST
Euclid Motor Car Co., 48 Madison St.
Euclid Motor Car Co., 719 W. Madison St., Oak Park.
Gibbons Bros. Motor Sales, 2101 W. Jackson Blvd.

ILLINOIS, WISCONSIN, INDIANA AND MICHIGAN DEALERS

ILLINOIS
Aurora—Lewis, Barber & Richmond.
Bloomington—A. S. Arnold.
Blue Island—Central Auto Sales.
Canton—F. E. Eliott.
De Kalb—Paul Gullickson.
Elgin—Elgin Moon Sales.
Elmhurst—Elmhurst Sales and Garage.
Freeport—Brechtold & Loebelle.
Hinsdale—Woodcock & Buchtz.
Joliet—Skoon & Davis.
Kankakee—G. L. Betourne.
Lake Zurich—Lake Zurich Garage.
Morris—Bert Thorson.
Ottawa—Crowden Moon Sales.
Palatine—Palatine Garage & Service Station.
Peoria—Perkins-Carlson Co.
Rock Falls—McClure Bros.
Rockford—Breed F. Neimeister.
Sterling—Schoonover & Wehrman.
Thornton—L. B. Bielfeldt.
Waukegan—Barrett & Burgett.
Wheaton—Wheaton Moon Sales.

WISCONSIN
Appleton—M. & M. Motor Co.
Beloit—F. E. Lutes.
Fond du Lac—Homernik Motor Co.
Green Bay—Service Sales Co.
Kenosha—Edw. A. Koplin.
La Crosse—Wisconsin Motor Service.
Madison—H. & K. Motor Sales.
Manitowoc—Walter Kazda.
Marinette—Harry A. White.
Milwaukee—Sales Garage.
Milwaukee—Bitter Motor Co.
Milwaukee—Marshall & Mohn.
Milwaukee—Neitzell & Marquardt.
Milwaukee—Windler's Garage.
Neenah—Streeter Motor Co.
Oshkosh—Harry Eckert.
Racine—Jack Evans.
Sewey—C. C. Dixon.
Walworth—J. Roy Powell.
Waukesha—F. Kasey.

INDIANA
Gary—Gary Moon Sales Co.
Hammond—Totens Auto Sales Co.
Lowell—A. L. Heiser.
Michigan City—A. S. Glabov.

MICHIGAN
Benton Harbor—Twin City Moon Sales.
Freeport—Claude Walton.
Kalamazoo—Clyde E. Walker.
Marshall—Chapman Motor Sales.
New Buffalo—Wm. Klimark.
Petoskey—F. Bitter.
Watervliet—Nelson Bros.

A limited number of dealers can still obtain MOON territory in Illinois, Wisconsin, Michigan, Indiana

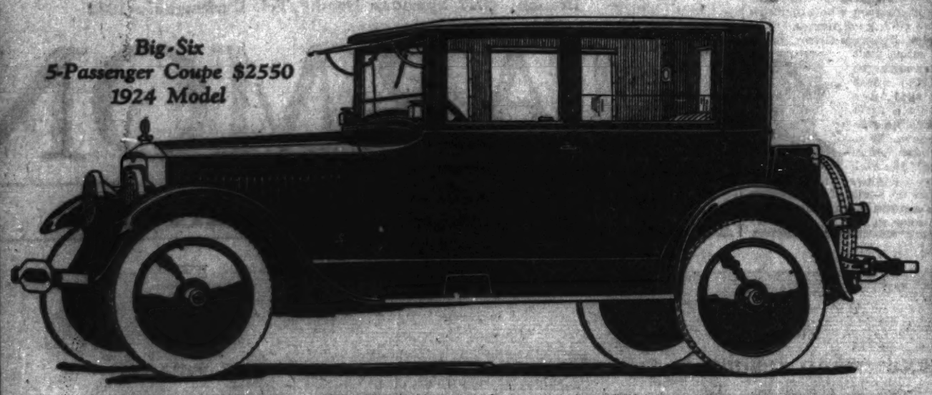
QUINLAN MOTORS COMPANY
Distributors—People's Gas Building.

Dealers Sales Corporation, 2029 Michigan Avenue
Calumet 3814 (Owned by Moon Neighborhood Dealers)

—MOON—

INTEGRITY Studebaker SERVICE

Big-Six
5-Passenger Coupe $2550
1924 Model



1924 Models Are the Finest Big-Sixes Studebaker Ever Built

The enthusiasm with which the new 1924 model Studebaker cars have been received locally is an indication of the reception they have enjoyed throughout the country.

No wonder. They are emphatically the most compelling values Studebaker ever offered and the public knows that Studebaker has been a consistent leader, year after year, in the amount of intrinsic value per dollar invested.

The Big-Six seven-passenger Sedan and the five-passenger Coupe are the finest cars that have ever borne the name Studebaker. They provide all the performance, all the comfort, and all the dependability that any car will give—at a price that smaller producers cannot approach.

Their appearance is most impressive—stylish and suggestive of power and stamina, yet dignified.

Everything for which one can wish in motoring convenience, comfort and utility has been provided—even to the extra disc wheel with tire, tube and tire cover (two on Sedan); handsome nickel-plated bumpers, front and rear; large, roomy trunk; automatic gasoline signal, and many other features. There is nothing more to buy.

The prices of the Sedan and Coupe are moderate because of Studebaker's large production, vast physical and financial resources, the manufacture of all vital parts in Studebaker plants, and the accumulation of experience and prestige gained through 71 years of building quality vehicles.

The name Studebaker stands for quality, durability, comfort—more than ever.

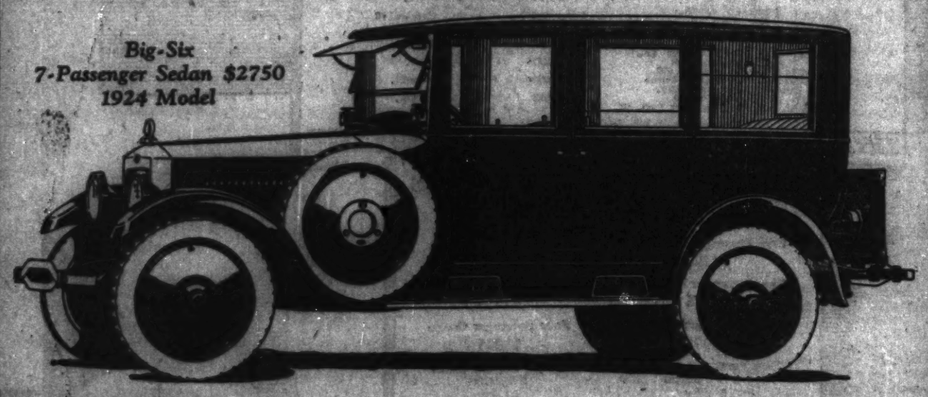
Power to satisfy the most exacting owner

1924 MODELS AND PRICES—*f. o. b. factory*

LIGHT-SIX 5-Pass., 113" W. B., 40 H. P.		SPECIAL-SIX 5-Pass., 119" W. B., 50 H. P.		BIG-SIX 7-Pass., 126" W. B., 60 H. P.	
Touring	$ 895	Touring	$1350	Touring	$1750
Roadster (3-Pass.)	875	Roadster (3-Pass.)	1325	Speedster (5-Pass.)	1835
Coupe-Roadster (3-Pass.)	1225	Coupe (5-Pass.)	1975	Coupe (5-Pass.)	2550
Sedan	1550	Sedan	2095	Sedan	2750

Terms to Meet Your Convenience

Big-Six
7-Passenger Sedan $2750
1924 Model



STUDEBAKER SALES CO. OF CHICAGO

Michigan Ave. at 21st St.
South Side Branch:
6212-14 Cottage Grove Ave.
Phone Fairfax 7200

Phone Calumet 6480
North Side Branch:
6101-3-5 Broadway
Phone Sheldrake 4690

THIS IS A STUDEBAKER YEAR

POWER COMFORT

Sales Drop When Pure Bred Owners Fail to Register

BY FRANK RIDGWAY.

BITTER experiences of breeders and sales managers are stimulating interest in the keeping of accurate records on pure bred cattle. There is perhaps no single factor injuring the industry more than breeders' neglect to record necessary information to register animals. A man's entire life may be wasted in building up a high grade herd if the records are not carefully and promptly made.

Half the value of a pure bred herd is determined by the reputation of the breeder and the confidence a prospective buyer has in him.

There is only one safe way to make sure records are accurate and that is to enter all necessary information before the offspring is allowed to mingle with other members of the herd.

Experienced men have found the best scheme is to make all records and diagram the color markings of a calf before it is more than twenty-four hours old at least, within the extreme limit of one week. If there is danger of a calf's death, the application for registry may be withheld to avoid paying the fee. As a rule, if it lives to be one month old, it is safe to apply. The records must be made sooner or later if the animal or any offspring is to be registered and the longer this is delayed the more difficult it is to get the animals registered. Mistakes must occur, as they frequently do. The owner may forget the name of the sire or dam, or the calf may be confused later with other calves with similar markings.

It is common to find owners who cannot tell one animal from another when it is time to register. In such cases there is endless confusion. It is not uncommon to find pure breds of seven years old in a herd which the owner may fully intend to have registered.

Public Sales Demand Papers.

"Owners who neglect to keep up-to-date records cause us more trouble than any other feature of our organization and our work in conducting public cattle sales," says W. L. Baird, secretary of the Waukesha County Holstein-Friesian association in Wisconsin. "We have had so much difficulty with registration papers that the board of directors has voted that no animal will be allowed to go into the auction ring until registration papers are in our hands.

"We are not the only ones who have trouble. I attended a sale recently where they had animals six years old, daughters of these animals, granddaughters, granddaughters, and great granddaughters, and there had been no registrations made by the owner in three years. These animals were sold as pure breds. It will, no doubt, be exceedingly difficult to get the papers straightened out.

"In the first place, it will take time for the national association to prepare the registration certificates, even when all the records are kept accurately. And because registration papers have been neglected for several years there probably are mistakes in the breeding dates and dates of birth, for how many men can remember those facts? The farmer may make records of breeding and birth dates, but if he has no diagrams of the color markings, he has nothing to depend upon except memory.

Discouraged by Delay.

"Buyers of these animals will want papers. Many are new buyers who have never owned pure breds. They will be greatly discouraged about their purchases, for it will take approx-

FARM AND GARDEN

Sales Drop When Pure Bred Owners Fail to Register

BY FRANK RIDGWAY.

BITTER experiences of breeders and sales managers are stimulating interest in the keeping of accurate records on pure bred cattle. There is perhaps no single factor injuring the industry more than breeders' neglect to record necessary information to register animals. A man's entire life may be wasted in building up a high grade herd if the records are not carefully and promptly made.

That the value of a pure bred herd is determined by the reputation of the breeder and the confidence a prospective buyer has in him.

There is only one safe way to make sure records are accurate and that is to enter all necessary information before the offspring is allowed to mix with other members of the herd.

Experienced men have found the best scheme is to make all records and diagram the color markings of a calf before it is more than twenty-four hours old, at least, within the extreme limit of one week. If there is danger of a calf's death, the application for registry may be withheld to avoid paying the fee. As a rule, if it lives to be one month old, it is safe to apply. The records must be made sooner or later if the animal or any offspring is to be registered and the longer this is delayed the more difficult it is to get the animals registered. Mistakes may occur, as they frequently do. The owner may forget the name of the sire or dam, or the calf may be confused later with other calves with similar markings.

It is common to find owners who cannot tell one animal from another when it is time to register. In such cases there is endless confusion. It is not uncommon to find pure breds six or seven years old in a herd which the owner may fully intend to have registered.

Public Sales Demand Papers.

"Owners who neglect to keep up to date records cause us more trouble than any other feature of our organization and our work in conducting public cattle sales," says W. L. Baird, secretary of the Waukesha County Holstein-Friesian association in Wisconsin. "We have had so much difficulty with registration papers that our board of directors has voted that no animal will be allowed to go into the auction ring until registration papers are in our hands.

"We are not the only ones who have trouble. I attended a sale recently where they had animals six years old, daughters of these animals, with daughters, granddaughters, and great granddaughters, and there had been no registrations made by the owner in three years. These animals were sold as pure breds. It will, no doubt, be exceedingly difficult to get the papers straightened out.

"In the first place, it will take time for the national association to prepare the registration certificates, even if all the records are kept accurately. And because registration papers have been neglected for several years there probably are mistakes in the breeding dates and dates of birth, for how many men can remember those facts? A farmer may make records of breeding and birth dates, but if he has no diagrams of the color markings, he has nothing to depend upon except his memory.

Discouraged by Delay.

"Buyers of these animals will want papers. Many are new buyers who have never owned pure breds. They will be greatly discouraged about the purchase, for it will take approximately a year to get registration and transfer certificates correct and delivered.

"Mr. Baird says that if farmers are fairly accurate in making diagrams of calf color markings, the animals can always be easily identified, because no two are ever marked alike.

Twenty head of cattle were sold at the sale referred to by Mr. Baird, and if they cannot be registered they are worth no more than grades, he says. The animals, he believes, sold at a relatively lower price because only six of them were registered. Some of the animals would have sold for double the price had they been registered. The owner lost fully $1,000. The delay will cause him to pay double for the registration of every animal over 1 year old.

Duplicate Records Advisable.

An excellent system followed by one of Wisconsin's successful breeders could be profitably adopted by the average pure bred cattle owner. As soon as a calf is born it is put in a nursery pen for twenty-four hours. While there its color markings are sketched and the application for registration filled out and signed by the owner and breeder. In case of Holsteins it is ready to be forwarded direct to the Holstein Association of America, Brattleborough, Vt. The calf is also branded on the left hip with a hot iron—just as ranchers brand cattle on western ranges.

In making application for registration a duplicate should be made, with color markings also. This can be kept in a permanent file. Many different forms of record blanks are used. Some farmers use 6 by 9 inch cards, furnished by many pedigree houses. These have blanks for the same information that is put on the application for registration.

If the latter is lost in the mail or elsewhere, or if registration papers are delayed in the national association's office, the breeder has in his files the duplicate for reference.

"There is one good thing about the duplicate system—either cards or books—a breeder has a permanent record of every animal in his herd and the animals that he may sell from time to time," added Mr. Baird. "He has a complete history, giving date of birth and markings. The duplicate record is to the dairyman what the carbon copy of a letter is to a business man—a protection.

ENEMY OF "T. B."



C. W. PUGSLEY.
[Underwood & Underwood Photo.]

Washington Amends Regulation as to Accredited Herds

Valuation of cattle in localities where animals are practically free from tuberculosis will, no doubt, increase rapidly with the federal government's OK on modified accredited areas. Cattle breeders have advanced from the accredited herd unit to the point where the government is ready to accredit areas that are almost completely free from the disease.

Acting Secretary of Agriculture C. W. Pugsley has just signed an amendment to the federal regulation having to do with the eradication of tuberculosis among cattle in which provision is made for classifying certain areas where the disease has been practically eliminated as "modified accredited areas."

Work Shows Progress.

Secretary Pugsley's announcement of the new regulation, which is now in effect, states that there are many counties in various states where the cattle plague has been practically eradicated, and many others in which cleanup work has gone far. As a result, these areas will be recognized and freed from certain inhibitions which are necessary in other territories.

Last winter the United States Live Stock Sanitary association adopted the provisions contained in these new regulations. They have also been adopted by various cattle breeders' associations. The bureau of animal industry, in cooperation with state live stock sanitary authorities, will carry them out, maintaining quarantines to protect designated areas from the introduction of untested animals from other counties or states.

"Under the amended provisions a county may be designated as a modified accredited area when a complete test of all cattle in the area shows less than one-half of 1 per cent to be reactors—that is, affected with tuberculosis," says the acting secretary's announcement. "Those few herds in which infected animals were found will be quarantined and cannot be retested within less than sixty days from the date of the original test.

"Once an area is put into this modified accredited classification, no cattle can be brought in unless from an accredited herd or after having passed a satisfactory tuberculin test. However, under certain conditions they may be brought in for slaughter or for feeding and grazing."

Washington Gives Rules.

According to the announcement from Washington, when an area is designated by the cooperating state and federal authorities as a modified accredited area, it will remain in this classification for three years, provided there is no indication, through animals slaughtered or in other ways, that the percentage of tuberculosis does not exceed one-half of 1 per cent at any time. If it is found that 1 per cent or more reacts, all cattle must be retested; if the infection is between one-half of 1 per cent and 1 per cent, only infected herds must be retested, and when the percentage of reactors is reduced below one-half of 1 per cent the area may be classed as a modified accredited area.

Illinois, Michigan, and Indiana have counties listed in the announcement made by the chief of the bureau of animal industry. The first list of counties classified as modified-accredited areas under the new regulations is as follows: Illinois—Edgar. Indiana—Dearborn. Michigan—Hinsdale, Charlevois, Antrim, Emmet. California—Modoc. North Carolina—Scotland, Rowan, Pender, New Hanover, Davis, Davidson, Cumberland, Cabarrus, Buncombe, Forsythe. New Mexico—Dona Ana. Tennessee—Bradley, Marshall. Nevada—Lincoln, Clark. Utah—Boxelder, Tooele, San Juan, Grand. These counties all have less than one-half of 1 per cent tuberculosis, according to the result of tests.

Dairymen's Jottings

Teams of horses and mules used around dairy barns in hauling feed may be safely fed silage, but never moldy silage, because they are particularly susceptible to mold. Some molds that develop in silage which is not properly cut and packed are deadly poison to horses and mules. Frozen silage in winter causes colic. Corn silage is best for either horses or mules, experts say.

H. A. De Werff, farm adviser of Franklin county, Ill., says farmers in his section are beginning to realize the value of sweet clover for pasture. "One of our farmers has a fine hog pasture on volunteer sweet clover coming up from last year's seed," he announces.

Cows, hogs, horses, and mules all like to graze in sweet clover fields and this crop is becoming more and more popular with Illinois farmers.

Iowa farmers had new tuberculosis laws passed last spring, which make widespread testing possible. When 51 per cent of the owners of breeding cattle in a county signs a petition asking for testing, live stock sanitary authorities must proceed to eradicate the tubercular herds of that county.

National Egg Marketing Organization Under Way

Another definite step has been taken in the farmers' national cooperative movement, making it possible for poultry owners to pile all of their eggs in one basket and sell them at better prices through a central organization.

An even dozen men and women from different states have been appointed to form the egg marketing committee authorized at a conference held in Chicago last May. They are J. E. Whetsel of New Jersey, L. R. Simons of New York, Mrs. H. W. Lawrence of Ohio, C. R. George of Indiana, J. D. Harper of Illinois, R. W. Bingham of Kentucky, A. S. Chapin of Tennessee, C. E. Hearst of Iowa, J. S. Jones of Minnesota, B. Brown of Utah, J. R. Barber of California, and Mrs. W. C. Martin of Texas.

The committee will organize local, county, and state organizations. The movement is fostered by the American Farm Bureau federation. Standardizing, grading, and marketing of eggs on a big scale is the object of the plan in which farm women will play a dominant part.

Hoosier Onions Under Contract.

Sixty per cent of the onion crop in Indiana this year is under contract to be sold cooperatively, excluding dealer acreage as not being "commercial onion" in the legal meaning. The contracts go into effect at once, according to notices sent to members of the Indian Farm Bureau Onion exchange. The Hoosier Growers' exchange expects to handle a third of the onion crop in Indiana this season.

GARDEN NOTES

The good or bad luck you have in growing asparagus tips next spring and summer will depend upon how well the plants are taken care of this season. The wheel hoe or cultivator should be kept busy all the rest of the summer and fall to keep the plants growing, because the growth made during the rest of the season is producing the shoots for next year.

Cornell university plant breeders have found that pure strain selections of potatoes are much superior to those ordinarily grown by farmers in New York. Plants of the pure strain, developed from a single tuber, produced forty-eight more bushels to the acre than seed potatoes selected by farmers in a two year commercial test.

Dr. Stanley Appointed Head of Home Economics

Secretary Henry C. Wallace has selected Dr. Louise Stanley, dean of home economics, University of Missouri, to head the newly created bureau of home economics of the United States department of agriculture. Her work with the federal government begins Sept. 1.

Until the first of July the home economics work was done in connection with the state's relations service, where the chief function of the office was that of furnishing information and assistance to extension workers.

Acting Secretary C. W. Pugsley says there is no more important work than that devoted especially to the homes of the country, and "the nation is to be congratulated in securing Dr. Stanley."

Millions to Raisers in Stock Commission Cut

Three-quarters of a million dollars a year will be saved to farmers and live stock shippers, according to estimates, as a result of the new reduction in commission rates at Chicago, Omaha, Kansas City, and St. Paul. Schedules of live stock commission rates at these four markets have been under consideration by arbitrators of the packers and stock yards administration of the United States department of agriculture and they will be amended as a result of the report and award made public recently.

The new rates represents reduction in selling charges. The cuts at the Chicago live stock market amount to $1 to $3 a car and 15 cents a head, and for Kansas City, Omaha, and St. Paul they amount to from $1 to $2 a car and from 10 to 15 cents a head on cattle. The reductions on hogs range from $1 to $4 a car and 5 to 10 cents a head.

The decision was left to two men—G. N. Dagger, in charge of the rate division, and Howard M. Gore, in charge of the trade practice division.

Anticipating Co-operative Demands.

Basis for meeting demands of cooperative marketing agencies next year have been discussed during the last few days by members of the farm loan board and the War Finance corporation. The latter expires on March 30, 1924, and it is believed this governmental agency will gradually close out its business and intermediate credit banks will take it over. M. L. Covey, member of the farm loan board, recently exhibited a long list of loans which have been made to cooperatives at 1½ per cent below the price charged by local banks for the same amount of money lent to individuals.

MILK GOAT DAIRYING

Remember that goats eat many things that a cow refuses. Many of the weeds that are found along the highways, vacant lots, in orchards, along borders of pastures, and other places where goats range and feed often produce a peculiar and undesirable flavor in the milk if the cow happens to eat them. Weed pastures can often be avoided by getting the stakes far enough away that the animal cannot reach the weeds even when she is at the end of her chain.

Poultry Tips

During May, 619 hens kept on the Duncan poultry demonstration farm in Monroe county, Ind., produced 11,880 eggs, an average of 19.5. After the feed costs were deducted, there was a profit of $98.26, about 15 cents profit from each hen.

Poultry fans who happen to be in Washington, D. C., the second week in August will be able to pick up some new slants on chick raising at the eighth annual convention of the International Baby Chick association to be held Aug. 9 to 10. The poultry outlook in Europe at the present time will be given by Edward Brown of England, one of the chief speakers at the meeting.

"An egg every other day will keep the ax away" is the slogan Iowa hens are living up to in the 513 flocks whose records are being kept by the poultry owners cooperating with the experiment station in that state. The 79,371 layers in these flocks produced an average of 16.3 eggs during the month of May. After the feed cost had been deducted the farmers had $38,056.47 left at the end of the month, an average of 35 cents profit.

PACKARD

It is certainly significant that more and more purchasers of the Single-Six have had previous experience with cars of lower price.

There is only one interpretation of this fact. Investigation and testimony of other owners have proved to these buyers that there is a greater economy in the Single-Six that makes it a sounder investment.

Thus many people who have always aspired to Packard ownership have discovered that the gratification of this desire is not an indulgence, but rather, the exercise of good business judgment.

Packard Motor Car Company of Chicago
Michigan Avenue at Twenty-Fourth Street
Tel. Calumet 7400

MILWAUKEE
Grand Ave. and 35th St.

EVANSTON
1514 Sherman Ave.



A Longer Car
A Larger Car
New Body Designs
Greater Beauty
Greater Comfort

Increased Power
Finer Performance
Greater Smoothness
Greater Economy
Longer Life

The New Hupmobile

We feel sure that every Hupmobile owner, or even observer, will agree with us that in order to dominate its field, the Hupmobile has only to improve upon its own past.

In this new Hupmobile, that triumph has been accomplished in every important essential—with results in performance so brilliant that they validate more strongly than ever its legitimate right to be called the best car of its class in the world.

We direct the attention of Hupmobile owners in particular to these results, which they can absolutely count upon in the new Hupmobiles:—

Noted as the Hupmobile has always been for settling down instantly to smooth, steady straight-ahead going, this new Hupmobile has a coasting, skimming quality that surpasses any Hupmobile which has preceded it.

Prized as the Hupmobile has always been for smooth operation, this new Hupmobile is even more free from noticeable vibration.

Celebrated as the Hupmobile has always been for snapping away in the flash of a second, this new Hupmobile is even quicker on the trigger than any Hupmobile before it.

Easy-riding as the Hupmobile has always been, this new Hupmobile—in front and rear alike—outdoes all of its predecessors in bump-absorbent spring action and restful riding.

Comfortable as the Hupmobile has always been, this new Hupmobile is more roomy and affords greater convenience to driver and passengers alike.

These magnificently improved performance qualities are produced by the engineering and other changes detailed below

The new Series R-12 Hupmobile embodies improvements in motor, clutch, and transmission, in addition to a longer chassis and new body models throughout.

The vast results of the engineering improvements are longer life, still smoother operation, better engine upkeep, lubrication, an increase of power, and generally increased economy in acceleration and economy.

Heavier crankshaft, counter-balanced, with bearing areas 20 per cent greater. Light-weight alloy pistons and connecting rods.

Maximum horsepower, 70 per cent.

New two-plate clutch affords silent gear changes at all speeds.

Transmission gears high carbon alloy steel, oil-treated and tempered—larger, heavier, longer-lived.

Wheelbase lengthened to 125 inches. Length of front springs increased to 57½ inches; the rear springs are lengthened 5 inches, to 56½ inches.

Bosses over 4-inches long. Shackle bolts extra rugged.

Spring shackles take downward 50-per pound thrust of acceleration.

Radiator 25% larger. Shutters, improving both appearance and cooling efficiency.

Hupmobile style and refinement.

Doors handsome on all models—ventilating on the open types.

Touring Car—Finish, new Hupmobile blue, striped in lighter blue. Top clear vision type, with no rear upright bow. Each storm-curtain has rigid metal frame which permits the curtain light becomes unattached or crushed, makes curtains

Sweeps more closely, and thick bumblers make quick action of wipers.

Insulation—Body entirely sound. Action, sound, rattle insulation.

Special Hupmobile steel floorboards—fluted panels, polished radiator, headlights and cowl lights, cowl plates.

Sedan—A genuine four-passenger sedan in the class where body and sheet metal are the costliest. Body mounted on rubber cushions, insulated against sound and vibration. Upholstery very durable, easy to clean, body fittings bright nickel. Disappearing dashboard door mirror.

Coupe—Four Passenger—Graceful, well rounded curves instead of harsh and severe corners. Upholstery, body hardware and equipment same as Sedan.

Coupe—Two Passenger—Roof slightly lower, space under rear deck increased.

Driving the New Series R-12 or riding in it is a real revelation. See it Now

GAMBILL MOTOR COMPANY
HUPMOBILE DISTRIBUTORS
2230 Michigan Avenue Tel. Calumet 5800

COMMUNITY DEALERS:

Branch: Gambill Motor Co., 640 W. 63d St.
Austin Auto Sales Co., 4118 Colfax Grove Ave.
Rural Sales & Service Co., 530 E. Garfield Blvd.
Atlantic Motor Sales Co., 4320 W. 26th St.

Branch: Gambill Motor Co., 4017 Sheridan Road
Oak Park Franklin Motors Co., 848 W. Madison St., Oak Park
Bessie G. Wheeler, 900 So. 54th Ave., Maywood
Grimm Motor Sales, 2054 W. Roosevelt Rd.
Schmitz Motor Corporation, 75th and Jeffery Ave.

King Motor Sales, 1843 Howard Ave., Evanston
Davies Motor Sales, 3251 W. Madison St.
Grand Boul. Motor Sales, 3541 W. Division St.
Lambert Motor Sales, 4441 W. Washington St.

Colen Auto Sales, 9716 Fullerton Ave.
Parkview Motors Co., Racine at Grand
Belmont Boul. Motor Sales, 6015 N. Elston Ave.
Sewell Boul. Motor Sales, 3031 Sheffield Ave.
Hamilton Motor Sales, 1815 Belmont Ave.

Colfax Auto Sales, 2716 Milwaukee Ave.
Marquette Motor Sales Co., 6251 Stony Island Ave.
M. D. S. Motor Sales Co., 3000 Irving Park Blvd.
Premier Motors Sales, Inc., 3412 Milwaukee Ave.

GRAINS STEADY; LOSSES SLIGHT AS WEEK CLOSES

BY CHARLES MICHAELS.

While grain prices averaged lower as the result of the break in the stock market and President Harding's death, the undertone was by no means weak. In fact, it held up somewhat better than expected in view of the better weather conditions in the Candian northwest, and continued lack of export demand for wheat. Prices had a range of ¾ to 1c for the day and closed ¼@½c lower, with September at 98¼@98½c and December at $1.00¾@1.00¾c. Corn was ¼c lower for September at 76½c, and unchanged to ¼c higher on the deferred deliveries, with December 63¼c. Oats were unchanged to ¼c higher and rye off ¼@¾c.

Prices averaged higher for the week, liquidation and hedging pressure having apparently run its course for the time being. At no time were September and May wheat lower than the finish of the previous week, with the finish 1@1¼c higher. Corn finished ½c lower on September and ½c higher on the new crop futures, while oats were ½c higher and rye ¼@¾c lower. Declins in lard was checked by smaller receipts of hogs, and it finished unchanged for the week, with ribs 25@37½c lower.

Warmer in Canada.

With the exception of the forecast for generally fair and warmer in the Canadian northwest, there was little in the wheat situation that attracted much attention. No frost was reported in Canada over night and there was a fairly persistent run of hedging sales in futures against purchases in the sample market. Country offerings were light in all sections, and of the 1,183 cars received here and 75 per cent was applied on contracts to arrive. Some of the wheat was damp and graded No. 3 and No. 4, and sold at 1½@3c under September, while contract grades were unchanged at ¾@1½c over the future.

Export demand at the seaboard was limited, with Liverpool closed, and that market and Winnipeg will be closed Monday. Crop news from abroad was generally of a slightly bearish character. A soviet Russian government estimate on the principal crops was received in such form as to be valueless from a market standpoint, although it indicated a liberal yield of grains and potatoes.

Southwest Sells Corn.

Houses with southwestern connections were good sellers of September corn, and were instrumental in making a decline of 1⅝c from the early low point. An early drop of ½c in premiums on spot and forecast for cooler weather southwest had some effect. At 76½c there was good support, and a strong rally came toward the last, with yellow corn in the sample market advancing to 10½c over the future, against ⅝c early. Receipts for the two days were 321 cars. Rains fell in parts of Iowa, Nebraska, Illinois, and Missouri, and offset to some extent the hot wind reports from Kansas and Oklahoma.

Oats had a range of ⅝c, but failed to reflect fully the break in corn early, receiving support on the declines, and closed firm. Country offerings are not large and the basis on spot showed little change. A fair increase in local stocks is expected to be shown for the week.

Rye Has Easy Tone.

Rye showed an easy undertone, with a light trade. Export demand continues limited.

Lard was in fair demand, and sufficient support developed on an early decline to offset a sharp break in hogs, and the close was the same as on Thursday. Ribs declined 20c, with a light trade. An outside packer shipped 50 cars of lard for export one day the last week. Prices follow:

Lard.					
				Close—	
	High.	Low.	Aug. 4. 1923.	Aug. 3. 1923.	Aug. 5. 1922.
September	10.62	10.50	10.55	10.55	10.00
October	10.75	10.60	10.65	10.65	10.05
	Short Ribs.				
September	7.85	7.80	7.80	8.10	10.07
October	7.92	7.85	7.85	8.05	.....

CHICAGO GRAIN INSPECTION

Official receipts at Chicago Friday and Saturday:

	No. 1				Lower	Total
	Hard	No. 2.	No. 3.	No. 4.	grades.	cars.
Winter	302	83	32	14	931	
Spring	8	.....	.....	.....	8	
Durum	4	.....	.....	.....	4	
Mixed	211	24	5	16	241	
Total	1,033	108	37	15	1,183	
Corn	286	28	4	15	331	
Oats	129	6	3	2	258	
Rye	17	2	.....	.....	19	
Barley	.....	28	3	6	34	

PROVISION SHIPMENTS

Provision shipments from Chicago for the week, with meats and lard in pounds, pork in barrels, and canned meats in pounds, follow:

	Last wk.	Prev. week.	Last year.
Cured mts.	16,008,000	17,972,000	21,502,000
Lard	13,921,000	15,126,000	6,080,000
Fresh mts.	36,085,000	26,046,000	11,016,000
Pork	2,214	2,604	2,417
Can. mts.	9,530	10,175	14,551

Exports for the week were: Cured meats, 150,000 lbs. Fresh meats, 10,002,000 lbs; lard, 1,449,000 lbs.

[Live stock and produce news will be found in part 3, page 23.]

BUY BANK BONDS $ $ $

—to get the most out of your spare money and secure—
1. Safety
2. High Interest Rate
3. Regular Income

First Mortgage Gold Bonds

enable your money to earn for you while you pay for them—start NOW.

Bonds in Denominations of $50, $100, $500

CHICAGO TRUST COMPANY

Real Estate Loan Department
Arthur B. Cody—Hiram S. Cody
Managers
Fourth Floor
Monroe and Clark Sts. Randolph 7400

Tell me about your safe First Mortgage Bonds

Name .....

Address .....

WORLD'S GRAIN MARKET NEWS

Grain traders would like to see prices advance and hold, but there is little in the immediate outlook to cause sustained advances. Action of the market and the corn run of news fails to stimulate interest on the part of the public, and the rallies run into selling, which makes it difficult for values to hold. At the same time, prices have held surprisingly well considering all the surroundings.

Canadian grain traders are modifying their view of the wheat crop in the three big northwestern provinces. All expectations of the 500,000,000 bu yield have been dissipated, and the trade seems to be getting down to the other opinions that serious damages from rust, heat, and blight has resulted. The highest estimate is for 400,000,000 bu, and there are a great many 350,000,000 to 375,000,000 bu estimates. Cathcart at Winnipeg wired that the best authority estimated the crop at 350,000,000 bu. Unfortunately the reduced figures are not bringing increased buying, and Winnipeg prices were ¼@¾c lower at the close yesterday.

Commission house opinions were mixed last night. Some of the estimates are for the largest increase in the visible supply of wheat in Monday's report that has been seen for a long time. Bartlett-Frazier say they look for wheat to work irregularly lower as the movement of spring wheat increases. They see little in the selling side of corn as long as cash corn remains scarce and high. E. Lowitz & Co. favor sales of wheat and corn on hard spots.

President Coolidge's platform as viewed by leading grain men is highly commended. They say it is safe and sound, especially as regards price fixing.

An analysis of the domestic wheat situation east of the Rockies made by R. O. Cromwell for Lamson Bros. & Co. suggests that after allowing for bread and seed requirements on the basis of last year's disappearance there is an exportable surplus of only 39,000,000 bu after allowing for 50,000,000 bu durum which is not used for bread making purposes. Wheat from west of the Rockies is not expected to move eastward to any extent on account of high freight rates. Lowest prices of the season are expected to be witnessed during the next thirty to sixty days, during which period, as a material advance is looked for is exerting a depressing influence, with purchases advocated for investment during that period, as a materia advance is looked for later when there is general recognition of the milling wheat situation.

"Wheat has had a break of 30c from the recent high point and at 95c the buying power of the dollar is selling at a pre-war level of 63c," says T. J. McLaughlin. "We have a crop promise of about 800,000,000 bu and before we raise another crop this may not be burdensome. I think that wheat is on an investment basis."

GRAINS IN ALL MARKETS

September Wheat.

	Open.	High.	Low.	Close— Aug. 4.	Aug. 3.	Aug. 5. 1922.
Chi.	97¼	97¾	96¾	96¾	97¼	1.06½
St. L.	95½	95½	94½	95	95¼	1.05¼
K. C.	91¼	91¾	90¼	91¼	91¾	99¾
Mpls	1.06½	1.06¾	1.05¼	1.06¼	1.06¾	1.13
*Dul	93¼	93¼	92¾	93¼	93¾	96¼
†Wpg.	96	96	95¼	95½	95¼	1.10
‡Lpl	.....	.....	.....	.....	1.16¼	.....

December Wheat.

Chi.	1.00¼	1.00¾	99¾	1.00¾	1.00¼	1.07
St. L.	99¾	99¾	98¾	99¾	99¾	1.06
K. C.	94¼	94¾	93¾	94	94¼	1.00¼
Mpls	1.07¼	1.07¼	1.06¾	1.07¼	1.07¼	1.10¾
*Dul	91¼	91¼	90¾	90¾	91	.....
Wpg.	93¾	93¾	92¾	92¾	93¼	1.11

May Wheat.

Chi.	1.05¾	1.05¾	1.04¾	1.05	1.05¼	1.11¾
St. L.	1.04	1.04	1.03¾	1.03¾	1.03¾	1.10¾
K. C.	99¼	99¼	97¾	98¾	99¼	1.04½

September Corn.

Chi.	76⅞	77¼	75¾	76¾	77	81½
St L.	77¼	77¼	76¼	77¼	77¼	80¼
K. C.	73	73	72	72¾	73	52¾

December Corn.

Chi.	63¾	63¾	62¾	63¼	63⅜	57¼
St L.	63½	63¾	62¾	63¼	63¼	56¼
K. C.	59¼	59¼	59	59⅜	59⅜	50¾

May Corn.

Chi.	65¼	65⅝	64¾	65¼	65¼	60¾
St L.	65¾	65¾	64¾	65	65¼	60¼
K C.	61¾	61¾	61	61¼	61¼	.....

September Oats.

Chi.	35½	35⅝	35¼	35½	35⅝	33
St L.	.....	.....	.....	.....	35¼	33¼
K C.	35⅜	35½	35¼	35⅜	35¼	.....
Mpls	31¾	31¾	31¼	31¾	31¾	28¾
†Wpg.	40¼	40¼	39¾	39¾	39¾	45¼

November Oats.

Chi.	37¾	37¾	37	37¼	37¼	35¾
Mpls	33⅜	33⅝	33¼	33⅜	33⅜	31
Wpg.	37¼	37¼	37¼	37¼	37¼	40¾

May Oats.

Chi.	39¼	39¼	38½	39¼	39⅜	38¾

September Rye.

Chi.	63¾	63¾	63¼	63¾	63¾	74
Mpls	59¼	59½	58¾	59¼	59¼	67¼
†Wpg.	62	63	62	63	63¼	.....

December Rye.

Chi.	67	67	66¾	66¾	67	74¾
Mpls	62	63	61	61¼	61½	68¾

September Barley.

Mpls	49¼	49¾	49¼	49¾	49¼	48¼
†Wpg.	51¾	51¾	51¾	51¾	50¾	72¼

October Flaxseed.

Dul	2.35	2.36	2.35	2.36	2.34½	2.35¾
Mpls	2.40	2.40	2.35	2.35½	2.33	2.33
Wpg	2.01	2.05	2.01	2.04	2.00	1.99

*Durum, †Holiday, ‡October.

GOOD HAY SELLS WELL.

All good sound hay sells well, with offerings not large and market holding firm. Arrivals were 15 cars new and 9 cars old timothy, 4 cars mostly timothy, and 1 car South Dakota prairie. No. 1 timothy, $25.00@26.00; No. 2, $21.00@24.000; No. 3, $15.00@16.00; new timothy, $17.00@22.00; alfalfa, $16.00@23.00; southwestern and Nebraska prairie, $16.00@19.00; feeding and packing, $12.00@15.00; rye straw, $12.50@13.50; oat, $10.00@11.00; wheat, $10.00@11.00 per ton.

CASH GRAIN NEWS

Export demand for grain at the seaboard was very limited and sales were confined at 150,000 to 200,000 bu in all positions.

Chicago handlers sold 15,000 bu wheat, 200,000 bu corn, and 75,000 bu oats to the domestic trade.

Cash wheat premiums at Chicago showed little change, with No. 2 red and hard mainly ¼@1c over the September, with No. 3 grades ½@¾c over for dry. Mills and elevators were the best buyers. Dark hard sold at 40@5c over the future. Receipts, 1,183 cars. Outside markets were 1@2c lower early, but recovered the loss toward the close. No. 2 yellow was quoted at 9½@10c over September, with some cars at 10c over, while mixed was 9@9½c over and white 9¼@9½c over September. Receipts, 331 cars, with a good demand. Outside markets unchanged to 2½c lower, with St. Louis showing the most decline.

Offerings of cash oats were fairly good, with the basis about unchanged at 3½@4½c over September for No. 2 white and 3½@3¾c over for No. 3 white. Receipts, 258 cars.

Range of cash grain prices in leading markets follow:

WHEAT.

	Chicago.	Kansas City.	St. Louis.
No. 1 red.	98¼	95 @96	95 @96¼
No. 2 red.	97¼@98¾	94 @96	94½@95
No. 3 red.	96 @97	.....	93 @93
No. 4 red.	90 @93½	90 @92	90 @93¾
No. 1 hd.	97¼@98¾	93 @98	95 @96
No. 2 hd.	97¼@98¾	92 @1.05	94½@95
No. 3 hd.	97 @97¾	91 @1.01	94 @94½
No. 4 hd.	93 @96½	90 @99	.....
	Chicago.	Winnipeg.	Minneapolis.
No. 1 nor.	1.01	1.07	1.06¼@1.14¼
No. 2 nor.	.....	1.02¼	1.05¼@1.04¼
No. 3 nor.	.....	1.00	99¼@1.03¼

CORN.

	Chicago.	Omaha.	Peoria.
No. 2 mx.	85 @85½	79	.....
No. 3 mx.	85	.....	.....
No. 2 yel.	85¼@87	81 @81½	85¼@87
No. 3 yel.	85¼@89	.....	.....
No. 2 wh.	85¼@86	79	.....
No. 3 wh.	84¼@85½	78 @78½	.....
	Milwaukee.	Kansas City.	St. Louis.
No. 2 mx.	83½	.....	84 @84¼
No. 2 yel.	85 @85½	81¼@83	85½
No. 3 yel.	84½	.....	.....
No. 2 wh.	84	81½	85 @86
	Minneapolis.	Buffalo.	Toledo.
No. 2 yel.	82 @83	97	91¼@93½
No. 3 yel.	.....	90	.....
No. 2 mx.	79 @80	.....	.....

OATS.

	Chicago.	Kansas City.	St. Louis.
No. 2 wh.	39 @40½	.....	41 @42¼
No. 3 wh.	37 @39	39	40 @41
No. 4 wh.	37½	.....	39¼@40
	Milwaukee.	Omaha.	Minneapolis.
No. 2 wh.	40	36 @38	33¾@35¼
No. 3 wh.	38¾@39½	35 @36¾	33¾@34¼
No. 4 wh.	38	34¾	31¾@33¾
	Buffalo.	Toledo.	Peoria.
No. 2 wh.	47½	45 @47	38
No. 3 wh.	46½	.....	.....

RYE, BARLEY, AND FLAX.

	Rye.	Barley.	Flax.
Chicago	65¼@66½	57 @64	2.52
Milwaukee	64½	58 @67	.....
Minneapolis	59¼@60	57 @64	2.50¼@2.51½
Duluth	60½	49 @60	2.55

CLOVER AND TIMOTHY.

	Cash.	October.
Clover—		
Chicago, per 100 lbs.	15.00@17.00	.....
Toledo, per 60 lbs.	10.10	11.85
Timothy—		
Chicago, per 100 lbs.	5.00@ 6.00	.....
Toledo, per 45 lbs.	3.15	3.20

CASH GRAINS FOR WEEK

Cash grain prices in the Chicago sample market for the week were:

WHEAT.

	For week.	Prev. week.	Last year.
No. 1 red	97¼@99¾	98¼@1.01¼	1.08½
No. 2 red	96¾@99¾	97¼@1.02	1.05@1.12
No. 1 hd	96¾@1.00¾	98@1.02	1.09@1.14¾
No. 2 hd	96¾@1.00	97¼@1.01¼	1.06¼@1.13
No. 2 H.D.	1.00@1.03	1.01@1.04¼	1.11@1.12½
No. 2 H.D.	1.01¼@1.03	1.02¼@1.05	.....

CORN.

No. 1 mx.	86 @90	86 @89¼	62¾@64
No. 2 mx.	86 @89¼	85¾@89¼	62¼@65¼
No. 1 yel.	86¾@91	88¾@90¼	63¼@64¼
No. 2 yel.	86¾@90¾	88¾@90¼	62¼@65¼
No. 3 yel.	86 @88½	88 @88½	62¼@63
No. 1 wh.	87 @90½	87¾@88½	63 @64¼
No. 2 wh.	86¾@90½	88 @89½	62¼@63½
No. 3 wh.	87¼@88¼	89¼	61¾@65

OATS.

No. 1 wh.	40 @44½	42¾@46½	35¾@36¼
No. 2 wh.	39¾@44½	41¾@46½	34 @36¾
No. 3 wh.	35¾@41¾	40¼@44	31¾@37
No. 4 wh.	35 @38½	38 @41¾	31 @35¼

RYE.

No. 2	64½@66	65¼	74½@81¼

BARLEY.

Pr. to lcy.	55 @66	61 @69	82 @94

PRIMARY ARRIVALS

Primary arrivals of grains for the week were:

RECEIPTS.

Western Points.	Wheat bu.	Corn, bu.	Oats, bu.
Chicago	6,913,000	2,943,000	1,934,000
Sioux City	11,000	180,000	62,000
Milwaukee	57,000	487,000	203,000
Minneapolis	1,068,000	88,000	95,000
Duluth	420,000	10,000	5,000
St. Louis	1,936,000	624,000	214,000
Toledo	800,000	71,000	26,000
Detroit	50,000	18,000	30,000
Kansas City	3,326,000	134,000	45,000
Peoria	148,000	451,000	145,000
Omaha	555,000	228,000	214,000
Indianapolis	441,000	291,000	78,000
St. Joseph	413,000	103,000	6,000
Past week	15,948,000	5,627,000	3,054,000
Prev. week	13,899,000	5,290,000	3,463,000
Last year	16,091,000	4,974,000	4,460,000
Seaboard—			
Past week	2,638,000	238,000	294,000
Prev. week	3,537,000	295,000	190,000
Last year	5,596,000	1,208,000	605,000

SHIPMENTS.

Western—			
Past week	4,684,000	2,856,000	1,947,000
Prev. week	4,753,000	3,115,000	3,011,000
Last year	12,376,000	6,780,000	3,949,000
Seaboard—			
Past week	875,000	.....	9,000
Prev. week	1,189,000	102,000	10,000
Last year	3,742,000	1,256,000	622,000

GASOLINE AND LINSEED OILS.

CHICAGO, Aug. 4.—GASOLINE—Tank wagons, 20c; service station, 22c; machine, 27.5c. CARBON—Perfection, 11¼c; machine oil, summer black, 11.4c; do winter, 11.4c; Havolina furnace oil, 9¼c. LINSEED OIL—Raw, 1 to 4 brls, one delivery, $1.17; do boiled, $1.19. DENATURED ALCOHOL—51c. WHITE LEAD—100 lb kegs, $14.00; 25 lb, $3.70. CORN OIL—Packages, 24 pts, $6.50; 12 qts, $6.00; 6 gals, $10.80; 13 half gals, $11.25. TURPENTINE—$1.18.

FINANCIAL NOTES

Yesterday's stock market was the first session since the death of President Harding. A heavy accumulation of selling orders coming from timid investors and professional speculators for the decline resulted in recessions of 1 to 2 points in the initial sales of the usual leaders with a few other issues showing losses of 3 to 4 points, but the breaks did not become wide open at any time. Substantial supporting orders kept the decline in check. Confidence increased as trading progressed and the main trend was upward towards the close.

United States Steel, Baldwin, Studebaker, American Can, and other so-called pivotal stocks registered net losses of approximately 1 to 1½ points after having sold down 1 to nearly 3 points below Thursday's final quotations. Houston Oil and American Car and Foundry each broke 4 points, but recovered a good part of their loss before the close. Some of the motor accessories were in rather free supply, Stromberg and Stewart-Warner each showing net losses of about 2 points on the day.

Bond prices pointed downward, but there was no evidence of liquidation on a large scale, in a few individual instances prices moved forward. Active United States government bonds were relatively firm, fluctuations being limited to one thirty-second of a point. Most of the French issues reacted fractionally. There was an active market in railroad mortgages, with the majority easing fractionally.

In the Wall street district the belief is rather general that the decline of the western railroad share was simply a continuation of the movement that has been in effect now for several weeks. Southern Pacific, Union Pacific, Great Northern, Northern Pacific, St. Paul, Wisconsin Central, Chicago and Northwestern and Rock Island were among the roads in the western district to go to new lows for the year. The price of the grain crop, and the railroad earnings for the first half of the year, are considered as factors operating against these roads. Officials of the roads insist that their showing for the second half of the year will be much more favorable.

With respect to declining stock and bond prices during the last four months and particularly during the last two or three weeks, an explanation was advanced today by one banker that uncertainty lay at the foundation. Figures as to iron and steel production, car loadings, bank clearings and general commercial reports are being scanned with unusual attention to help solve the key question as to whether buying will be resumed in the fall on the scale anticipated by the more cheerful of the Wall street community.

President Coolidge and his stand on such important railroad problems as valuation, consolidation and the radical legislation that will come before the next session of congress are the cause of much discussion among railroad men. With few exceptions these men are inclined to regard him as a friend of the railroads, or at least as one who believes in a sound transportation system and will give their side of any proposition favorable consideration. Especially are railroad men inclined to look on his record in the Boston police strike as an indication of what he might be expected to do if an emergency arose either in the rail or the coal fields that threatened to tie up industry and imperil the interests of the public.

Directors of the Rosenbaum Grain corporation declared the regular quarterly dividend of $1 on the preferred stock. "The company commenced business the 1st of March, 1923," said President E. F. Rosenbaum. "The net earnings from March 1 to June 30 were in excess of $154,000, so that, after allowing for dividends paid and accrued, there was added to surplus $51,000. The company is now doing a large and satisfactory business and everything indicates increased and satisfactory earnings.

The Texas company has decided to renew for one year its option to take over 51 per cent of the stock of the Caribi Syndicate, Ltd., which controls about 3,000,000 acres of lands in Venezuela and Colombia. The option, which expires next month, was made two years ago, and gave Texas company the option of taking over the stock at $5,000,000. The option was renewed a year ago.

The Chicago Federal Reserve bank reports the weekly movement of credits as follows: Debits to individual deposit account reported for the week ending Aug. 1 by 266 banks in 35 leading clearing house cities in the seventh federal reserve district, aggregate $1,068,761,000, a decrease of 1.9 per cent compared with a week ago. Aggregate debits to individual deposit account reported by 243 banks in 32 clearing houses amounted to $1,090,275,000, an increase of 7.2 per cent compared with the corresponding week of last year.

Gerard Swope, president of the General Electric company, announces an additional issue of $2,000,000 General Electric Employes Securities corporation bonds, paying 8 per cent as long as the original holder remains an employe of General Electric company. The first issue of $5,000,000 of these bonds was announced Feb. 8, 1923.

No dividend action was taken at the Booth Fisheries directors' meeting. J. C. Markley and F. J. Carrol were elected directors in the place of P. B. Shumway and C. Hull Ewing, resigned.

Bradstreet reports 235 failures last week, compared with 377 in the preceding week and 303 during the corresponding week last year.

RAILROAD NOTES

Officials of railroads operating east from Chicago and St. Louis noted but little change in the traffic conditions. Some of the roads are adding considerable rolling stock and motive power and find a use for all of it. So far railroad men report nothing that would suggest a change in the business outlook.

The railroads could well afford to grant a temporary emergency 25 per cent rate cut on wheat and flour for export, a special committee of the Omaha chamber of commerce declared in a letter to J. E. Gorman, president of the Rock Island, answering a recent communication from Mr. Gorman in which he announced the refusal of western railway chiefs in Chicago to grant a rate reduction requested by Omaha business men.

The addition of twenty-two limited trains on the lines of the Chicago, Aurora and Elgin railroad will be made today when the new all-steel cars received this week from the Pullman company will be placed in service, J. H. McClure, vice president and general manager of the company, announced.

Revenue loaded freight cars handled by the Pennsylvania railroad for the week ended July 28 totaled 173,537, against 150,962 the same week in 1922. From Jan. 1 to July 28 cars handled were 4,915,188, against 3,957,017 in the same period of 1922.

COTTON MARKETS

NEW YORK, Aug. 4.—COTTON—Futures closed firm, 33 to 46 points net higher.

Spot steady; middling, 23.90c.

	Open.	High.	Low.	Close.	Prev. Close.
Oct.	22.35	22.80	22.25	22.67	22.25
Dec.	22.29	22.61	22.23	22.61	22.13
Jan.	22.17	22.44	22.08	22.38	22.00
Mar.	22.24	22.58	22.19	22.45	22.08
May	22.15	22.35	22.07	22.35	22.02

NEW ORLEANS, La.—COTTON—Futures closed steady at net gains of 35 to 41 points.

	Open.	High.	Low.	Close.	Prev. Close.
Jan.	21.67	22.06	21.67	22.00	21.64
Mar.	21.86	22.18	21.86	22.06	21.68
May	21.95	22.25	21.95	22.16	21.74
Oct.	21.07	23.12	21.02	21.97	21.62
Dec.	21.62	22.14	21.62	22.07	21.66

Spot, quiet, 25 points higher. Sales on the spot, none; to arrive, 1,100 bales; low middling, 22.00c; middling, 23.00c; good middling, 23.50c. Receipts, 13,393 bales. Stock, 45,546 bales.

Quiet 25 up; mid. 23c.

LIVERPOOL—Market closed today and Monday. Weekly statistics: Total forwarded to mills, 36,000 bales, of which 19,000 American. Stock, 391,000 bales; American, 139,000. Imports, 23,000 bales; American, 4,000. Exports, 1,000 bales; no American.

Enough Gasoline on Hand to Run Country 60 Days

Gasoline on hand at refiners July 1 amounted to 1,263,583,128 gallons, or sixty days' supply, at the June rate of consumption, according to figures compiled by the bureau of mines and made public yesterday. Supplies are relatively only 22 per cent greater than on the same date in 1922.

The Southern California Oil Producers' association has recommended to cooperating marketing companies an immediate curtailment of the pipe line acceptance of oil ranging from 10 per cent on wells producing 500 and 1,000 barrels daily to 50 per cent on all wells completed subsequent to July 31.

The Standard Oil Company of Louisiana has adopted a new plan in the midcontinent field for purchase of Louisiana and Arkansas crude oil. The company has decided to discontinue the gravity scale and return to its former practice by posting prices for each grade.

NAVAL STORES CLOSED.

SAVANNAH, Ga., Aug. 4.—The naval stores market was closed today in respect to the memory of the late President Harding.

OPPORTUNITY
Experienced Mail Order Man

Successful mail order business located in Chicago, twenty year reputation, thousands of students, will sell half interest to responsible party for $7,500. Business will earn minimum of $20,000 this year. Commensurate salary.

Interested party should besure active in sales management of the business, qualified to handle correspondence, salesmen, form letter work, solicitors.

Present owners man of financial standing and will consider application only from party who will measure up in every way. Attractive advertising and selling campaign already under way. Act quick. Give details of experience and salary you require. Only purchase half interest if mutually satisfactory.

Address G F 520, Tribune.

WANTED
HIGH CALIBRE SALES EXECUTIVE

by company manufacturing successful oil burner and planning forceful fall campaign. Product has unusual engineering features and a strong price appeal. Man chosen must have exceptional sales record and must be a proven success as evidenced through his bank. SALARY and BONUS to make $5,000.

Address G G 423, Tribune

OFFICIAL WEATHER FORECAST.

The official forecast for today and tomorrow and yesterday's record of weather follow:

Missouri and Indiana—Fair and cooler in south, and mostly cloudy and possibly local thunderstorms in north portion Sunday; Monday fair, slightly warmer in north portions.

Lower Michigan—Fair Sunday, cooler in south portion; Monday fair and slightly warmer. Upper Michigan and Wisconsin—Fair Sunday and Monday, somewhat warmer Monday.

Minnesota and Iowa—Fair Sunday and Monday, somewhat warmer Monday.

Nebraska—Probably fair Sunday, Monday somewhat warmer Monday afternoon or night, not much change in temperature.

North Dakota—Generally fair and slightly warmer Sunday; Monday unsettled, probably local thunderstorms and cooler.

South Dakota—Partly cloudy Sunday, probably followed by local thunderstorms Sunday night or Monday; warmer in west portion Sunday.

Montana—Generally fair Sunday, warmer in west portion; Monday partly cloudy, probably scattered thunderstorms.

Wyoming—Partly cloudy, cooler in south portion, possibly showers in south portion Sunday morning; Monday generally fair and slightly warmer.

Montana—Partly cloudy, possibly scattered thunderstorms Sunday, cooler Sunday night; Monday generally fair.

Place of observation.	Rain, 7 p. m.	Rain, 7 a. m.	Temp. 7 p. m.	Temp. 7 a. m.	Max.	Min.	Rain.
State of weather.							
Aug. 4, 1923, 7 p. m. Central time.							
Eastern states—							
Albany, clear		E	80	60	84	.....	
Atlanta, cloudy		E	82	68	92	.....	
Boston, cloudy		S.W.	84	64	88	.....	
Buffalo, cloudy		S.W.	76	62	80	.....	
Hatteras, clear		N.E.	80	68	86	.....	
New York, cloudy		S.W.	78	68	82	.....	1.66
Parkersburg, clear		S.W.	82	62	90	.....	.02
Philadelphia, clear		S.	82	66	90	.....	
Pittsburgh, cloudy		S.W.	80	62	90	.....	.01
Raleigh, cloudy		S.W.	76	70	84	.....	
Washington, cloudy		S.W.	80	68	90	.....	.34
Gulf states—							
Abilene, clear		S.E.	98	102	76	.....	
Amarillo, clear		S.E.	94	98	70	.....	
El Paso, clear		N.W.	94	90	70	.....	
Fort Worth, clear		S.W.	100	82	74	.....	
Galveston, cloudy		S.E.	86	80	84	.....	.01
Jacksonville, cloudy		S.	76	70	78	.....	
Miami, cloudy		S.W.	80	74	84	.....	.02
Mobile, cloudy		S.W.	90	74	94	.....	
Montgomery, clear		S.W.	92	68	94	.....	
New Orleans, cloudy		S.W.	84	74	90	.....	
San Antonio, cloudy		S.E.	94	70	94	.....	
Shreveport, clear		S.E.	92	70	94	.....	
Tampa, clear		S.	90	70	90	.....	.04
Vicksburg, cloudy		S.W.	90	72	94	.....	
East central states—							
Alpena, clear		N.W.	64	52	84	.....	
Chicago, clear		N.W.	72	58	84	.....	
Chicago, rain		N.E.	72	60	72	.....	
Cincinnati, clear		S.W.	80	62	90	.....	
Cleveland, cloudy		S.W.	76	62	86	.....	
Detroit, cloudy		S.W.	76	60	90	.....	
Escanaba, clear		N.W.	66	50	78	.....	
Grand Haven, clear		W.	70	56	78	.....	
Fort Wayne, cloudy		W.	84	56	90	.....	
Grand Haven, clear		W.	70	56	78	.....	
Grand Rapids, cloudy		W.	74	56	84	.....	
Green Bay, cloudy		N.	70	50	80	.....	
Houghton, clear		N.W.	66	50	76	.....	
Mackinac Island, clear		N.	68	50	76	.....	
Madison, cloudy		N.E.	70	60	80	.....	.04
Marquette, clear		N.	66	50	76	.....	
Memphis, cloudy		S.	90	74	92	.....	
Milwaukee, cloudy		N.E.	70	60	80	.....	
Nashville, cloudy		S.	90	70	92	.....	
Peoria, cloudy		S.W.	82	66	90	.....	.10
Ste. Marie, clear		N.W.	72	54	80	.....	
Springfield, Ill., cloudy		S.W.	82	64	90	.....	1.00
West central states—							
Bismarck, cloudy		S.W.	68	62

STOCKS EASIER; SHOW NO SIGNS OF SHARP BREAK

YESTERDAY'S AVERAGES

	High.	Low.	Close.	Net chg.
20 railroads	89.21	88.61	88.87	—.31
40 industrials	100.99	99.95	100.55	—.99
60 stocks	78.85	77.98	77.76	—.79

The New York Times.

New York, Aug. 4.—[Special.]—The various markets today opened and closed at the accustomed hours and in the intervening periods buyers and sellers went through the gestures of carrying on business, but it is extremely doubtful if anything conclusive could be found in price movements unless it was that the figurative financial mind was still in the dazed condition in which it was left by reason of the shock of President Harding's unexpected death.

Wall street was inclined to look far afield for manifestations of interest, and in this respect the nearest approach probably to a general and uniform movement of significance was contained in foreign exchange transactions.

Foreign Exchange Rates Firm.

While European cables failed to bring over much by way of definitely constructive news, the general advance of European bills served in a measure to sweep away whatever misgiving may have been nourished by the financial community. French francs advanced quite sharply and competed with the new point reached last Thursday. Closed the day with a gain of approximately 16c. A similar movement took place in Belgian francs and lire, while sterling displayed steadiness.

A large factor in today's transactions was doubtless the buying by speculators who had sold francs for the decline, but, even so, it was reasoned that they, as well as buyers for purely commercial purposes, had undergone a change of view with respect to at least the immediate future of Europe's affairs.

Stocks Nervous; No Smash.

Nervousness was apparent in the opening hour of the New York Stock exchange, but liquidation was not in sufficient volume to indicate a definite reaction on the part of security holders to the unfortunate death of the nation's chief executive. In fact, Wall street appeared to have suspended judgment on the question as to what effect a change in the presidential office might have on security markets in general, and it is extremely doubtful if any definite expression of view on that subject, as evidenced in price trends, will be had for a week or so to come.

Weakness of the western and northwestern railroad shares was again a feature which attracted what little attention was paid to the market, and in this respect it was reasoned that the same underlying conditions in being last Thursday were exerting their influence in today's selling.

Cotton Market Has Upturn.

There was evidenced again a strong buying power in the cotton market and quotations advanced moderately from the opening, the closing prices showing substantial gains for the day. Cross currents were in evidence at certain periods in the course of the abbreviated market, but whatever profit taking appeared was readily absorbed, partly by operators for the decline, who had been unnerved by reason of drought reports, and possibly more largely by operators for the advance, whose purchasing was of a character to indicate considerable confidence. The markets for other commodities were dull.

After having declined each week during July, the loans of the New York banks this week reversed the tendency and increased moderately, the gain amounting to $6,394,000. The decrease last month had amounted to $202,929,000. Net demand deposits this week increased $5,791,000. Time deposits increased $2,575,000. The surplus reserve decreased $12,460,940.

CHICAGO CURB MARKET

While trading in local unlisted securities embraced a wide range of issues, the volume was rather light. Prices generally ruled lower throughout.

Deane Brothers ranged between 33¾ and 33¾. Fairbanks Morse common was in demand between 50¼ and 51¼. Fractional improvement was made in Albert Pick preferred at 92 bid, 93¾ asked. Some few transactions were made in Burroughs Adding Machine at 125 and 127. Northwestern Yeast was again quoted 190 bid, 199 asked, with little stock changing hands. National Grocer common moved up to sales at 7¼. On Aug. 1 a cash dividend of 2 per cent was paid. This is the first disbursement made on these shares since March 1, when the stock-holders received 3 per cent. The preferred was wanted at 88, with no stock offered for sale. Bucyrus issues were quiet and slightly easier, the common closing at 32½ bid, 34¼ asked, and the preferred at 103½ bid, 105 asked.

Elgin National Watch was wanted at 45 with sellers at 46. Kellogg Company common was again quoted 19 bid, 20 asked, and the preferred 101 bid, 102 asked. Brunswick Balke Collender was quoted 100 bid, 103 asked, with few reported transactions. Sutrion Creamery preferred was wanted at 100 with odd-lot offerings at 102.

On few trades Pyle National scored an advance of some 20 points to 190 bid, 195 asked. A stockholders' meeting was held July 21 to vote on the directors' recommendation that five shares of new $5 par value stock be given in exchange for each share of stock now outstanding. At the present $25 par value stock outstanding. Official notice of the result of the meeting has not been made public. Initial trades on the new no par value stock of the Hydraulic Pressing Steel Company were made between 25 and 26, as a when, as, and if issued basis. The company is giving five shares of new stock for each share of the old $100 par value stock. Edmund-Jones relinquished ¼ at 24¼ bid, 24¾ asked. Ford of Canada at 413 bid, 418 asked, was off some 2 points. Motor Wheel, however, was up ½ at 10 bid, 10¼ asked. Timken Axle changed hands at 85¾. Transactions in Paige Motor common ranged between 20¼ and 21. Packard preferred at 88½ bid, 94½ asked, was a point improved. Fractional price recessions marked a twist-motion in the sugar shares. Closing bid and asked prices follow: Columbia, 5¾-6; Holland-St. Louis, 4¼-5; Godchaux preferred, 78-79; Michigan, 4¾-5; Utah-Idaho, 2¾-3¼.

Public utilities were weak, prices in a number of issues relinquishing several points. American Light and Traction common lost some 6 points of its gain of the previous week, closing at 113 bid, 115 asked. Cities Service issues were also under pressure, the loss issues were also under pressure, the loss issues closing 130 bid, 132 asked, off 5 points; preferred, 64¼-64¾, off ½. Illinois Traction common improved ½ to 50 bid, 50¼ asked.

METAL MARKETS.

NEW YORK, Aug. 4.—COPPER—Easy with electrolytic at 14¾c delivered. IRON—Quiet and steadier. TIN—Easy. LEAD—Quoted at 6.50c, with the statistical position strong. ZINC—Dull and easy. ANTIMONY—Quiet and prices firm.

ST. LOUIS, Mo.—[Special.]—LEAD—Steady at 6.45c. ZINC—Slab steady at $6.30.

NEW·YORK·STOCK·TRANSACTIONS

Saturday, Aug. 4, 1923.

Day's sales.....440,900 Year ago.....250,800

Div. pd. per share.	Bid.	Asked.	Description.	Sales.	High.	Low.	Close.	Net chge.	Close. Aug. 5, 1922.
$5.00	69	71½	Adams Exp..	100	69¾	69¼	69¾	....	71
4.00	62	63½	Air Reduc....	100	63	63	63	....	13½
....	65	66	Ajax Rubber.	1,100	6¾	6⅝	6⅝	— ⅛	....
4.00	64	65	Allied Chem..	2,900	64½	64	64¾	— ⅛	78
4.00	38	39	AlliedChal Mfg	400	38¾	38½	38¾	....	40
....	11½	12	Am Ar Chem..	100	12	12	12	....	57½
....	29	30	Do pfd	300	29⅜	29¼	29¾	....	....
....	25	29	Am Beet Sug.	800	26½	25	25	— 3	47½
....	30½	31¼	Am Beech M..	200	30½	30½	30½	— 1	....
3.00	85¾	86¼	Am Can	1,700	85¼	85	85¼	— ¼	59¾
12.00	155	159	Am Car & F	700	155	153	155	— 2	172
....	10½	11	Am Chicle....	300	10¾	10½	10½	....	....
....	43	0	Am Cot Oil..	400	5	4¾	4¾	— ¼	55¼
....	4¾	4¾	Am Drug	300	4¾	4¾	4¾	....	....
....	7	8	Am Hide & L	300	7¾	7	7¼	....	....
7.00	33¾	35	Do pfd	1,000	33¾	33¾	33¾	— ¼	....
7.00	85½	89	Am Ice Secur	100	85½	85½	85½	....	....
4.00	37¾	38½	Am Int Corp.	1,400	37¾	37¾	37¾	— ¼	40
....	17½	17¾	Am Linsd Oil	100	17¾	17¾	17¾	....	....
....	70¾	70¾	Am Loco	17,600	71¾	69¾	70¾	— ¾	119¾
3.00	42¾	43	Am Metals ..	100	42¾	42¾	42¾	....	....
4.00	78	79¾	Am Radiator	100	79¾	79¾	79¾	— ¼	103¾
....	11	11¼	Am Ship & G	600	11¼	11	11¼	....	46
5.00	54	54¼	Am Smelting.	1,200	54¾	53¾	54¼	— ¼	81
3.00	33½	34¼	Am Steel Fnd	1,100	33¾	33	33¾	....	35¾
....	57¾	58¾	Am Sugar	200	58	57¾	57¾	....	83
....	15	16	Am. Sum Tob.	300	17¼	17¼	17¼	....	....
9.00	122½	122¾	Am Tel & Tel	900	122¾	122¾	122¾	+ ¼	122
6.00	101¼	103	Am Tob pfd.	500	102	102	102	....	....
....	34¾	35¼	Am Wat Wks	200	35¼	35¼	35¼	....	17
7.00	83	83½	Am Woolen ..	1,500	84	83¾	83¾	....	90¼
7.00	101	101½	Do pfd	200	101¼	101¼	101¼	....	....
....	7	7¼	Am Writ P pf	500	7¼	7	7¼	— ¼	....
....	9	9¼	Am Zinc	300	9	9	9	....	....
3.00	33½	35½	Anaconda	1,600	35¼	35¼	35¼	— ¼	53½
2.00	95¼	95¾	Atchison	1,300	95	94¾	95	— ¼	103
7.00	109¾	112	Atl Coast L..	300	110	110	110	— 1¼	113½
....	11¾	13	Atl Gulf &W I	500	12	12	12	....	24½
....	18¾	19¼	Austin-Nich ..	500	18¾	18¾	18¾	— ¼	28¾
7.00	76	85½	Do pfd	200	80½	80½	80½	....	....
3.00	20⅜	21¼	Auto Knit H.	800	22¼	21	21	....	....
7.00	111	111½	Bald Loco ...	18,000	112¼	110½	111¼	— 1¼	120
....	46¾	46¾	Balt & Ohio..	4,100	46¾	46	46¾	— ¾	57½
4.00	56	57	Do pfd	200	56¾	56¾	56¾	....	....
....	10½	13	Barnsdall "A"	100	12	12	12	....	....
5.00	46¾	46¾	Beth Steel ..	3,800	46¾	46	46¾	— ¼	77
....	5	5½	Booth Fish ..	1,100	5¼	5	5	....	5¼
8.00	105	108½	Brklyn Edison	500	108	106¼	108	— ¼	115
....	¾	1	B R Transit..	200	1	¾	¾	— ⅛	¾
....	31	31½	Do full paid	200	31	31	31	....	....
8.00	105	110	B U Gas	200	105	105	105	....	....
10.00	118	118½	Burns Bros A	600	118¼	117	118¼	....	....
1.00	5¾	6	Butte & S P..	300	5¾	5¾	5¾	....	7¾
3.00	18½	18¾	Butte & Sup..	400	18¾	18¾	18¾	— ¼	....
....	15	16	Butterick	100	15	15	15	— ¼	....
....	1¾	2¼	Caddo Oil	300	1¾	1¾	1¾	....	....
6.00	78	78	Cal Packing...	200	78	77	77	— 1	79¾
1.75	13½	14½	Cal Petrol	4,500	13⅝	13½	13⅝	— ⅛	58
....	5¾	5¾	Callahan Lead	700	5¾	5¾	5¾	....	6¾
10.00	143¾	144¼	Canadian Pac.	1,100	144¾	143¾	143¾	— 1¾	141¾
4.00	50¾	51¼	Canada Sc	100	50¾	50¾	50¾	....	....
....	1½	1¾	Case Plow	100	1¾	1¾	1¾	....	6
....	17½	18	Central Lea..	1,500	18¼	17½	17¾	— ¼	38¼
....	45	50	Do pfd	500	48¾	48	48	— 1	....
4.00	37¾	37½	Cerro de Pas.	1,300	37¾	37¾	37¾	....	....
....	36	38½	Cert Products	1,400	38	37½	38	....	93¾
....	9	Cuba C Sug..	100	9	9	9	....	....	....
....	24	24½	Do pfd	5,400	24¼	23¾	24¼	....	40¾
....	23½	23¾	Cub-Am Sug..	1,400	23¾	23¼	23¾	— ¼	27¾
....	4¾	4¾	Cuban D Sug.	100	5	4¾	4¾	....	....
4.00	59	59½	Cuyamel Fruit	200	59¾	59¼	59¾	....	....
....	28¼	28¾	Davis Chem...	1,200	28¼	27	28¼	— ¼	48
....	22½	23	De Beers	100	22½	22½	22½	— ¼	24¾
9.00	103½	103	D & H	400	104¾	103	104¾	— ¼	120
6.00	112¾	115½	D L & W....	100	115¾	115¾	115¾	— 1¼	129¾
6.00	113¾	114	Dn Prod De N	400	114¼	113¾	113¾	....	8
....	83	85	Do deb	100	85	83	83	....	....
5.00	105	107	Eastman Kod	300	105¾	105¾	105¾	— ¼	73¾
4.00	54	55	Elec Stor Bat	700	55¼	55	55¼	....	30½
....	13¾	14¼	Elkhorn Fuel.	100	14¼	13½	13½	— ¼	30½
5.00	65	65¾	Endicott-J ..	600	65¾	65	65	— ¼	81¾
7.00	113	115	Do pfd	100	113¾	113¾	113¾	....	....
....	11¼	11½	Erie	1,100	11¼	11¼	11¼	....	....
....	17¾	18	Do 1st pfd..	1,900	17¾	17¾	17¾	— ¼	26¾
....	12¼	12¾	Do 2d pfd ..	200	12¾	12¾	12¾	— ¾	18¾
....	70¾	72	Famous Play..	2,700	72¾	70¾	72¾	— ¾	84½
6.00	69¼	69¾	Foundation ..	1,100	70¾	68½	69¼	— ¾	....
....	7¾	7¾	Fisk Rubber..	200	7¾	7¾	7¾	....	13¾
2.00	41¾	43½	Fleischm Co..	100	43¾	42¾	42¾	....	....
....	10¾	11	Freeport, Tex	400	10¾	10¾	10¾	....	....
....	25¾	27¼	Gen Asphalt..	1,600	26	25¾	25¾	— ¾	70¼
6.00	82	82¾	Gen Cigars ..	100	82¾	82¾	82¾	....	77
6.00	173	175	Gen Electric..	500	173	172	172¾	— ¼	....
1.20	13¾	13¾	Gen Motors..	7,900	13¾	13⅝	13¾	....	13¾
....	42	43	Gimbel Bros..	100	42	42	42	....	....
....	20¾	21	Goodrich	600	21	20¾	20¾	— ¼	....
2.00	78¼	79½	Gt North Ore.	300	80¼	79¼	79¾	....	93¼
5.00	26	26¾	Gt North Ore.	700	26	25¾	26	— ¼	46¼
5.00	52¾	53¾	Gt North pfd	7,900	53¾	51¾	53¾	— ¾	84¾
7.00	103¾	104	Gt W Su pfd	100	104	104	104	....	....
....	15¾	16	Greene Can..	200	16	16	16	— 1	30¾
....	5¾	6¼	Guant Sugar..	300	5¾	5¾	5¾	....	12¾
4.00	68	68¼	Gulf St Steel.	3,800	68¼	66¾	68	— 2	....
7.00	81	82½	Hartman	200	82	81	82	— ¼	....
....	13¾	13¾	Hendee Mfg..	100	13¾	13¾	13¾	— ¼	....
3.00	33¼	33½	Hayes Wheel..	200	33½	33½	33½	....	....
3.00	29¾	30	Household Pro	1,300	30	29¾	29¾	— ¼	....
2.00	22	22¾	Hudson Mot..	1,000	23¾	22	22¾	— ¼	29¼
....	43	44	Hupton Oil..	1,500	44	40¾	43¾	— 1¼	75¾
1.00	18¼	19	Hupp Motors..	100	19	19	19	....	27½
....	1¾	1¾	Hydraulic St	400	1¾	1¾	1¾	....	9
7.00	105	106¼	Ill Central..	800	106	105	105	....	....
....	4	4¼	Indiahoma ..	200	4	4	4	....	....
2.00	27¼	27½	Insp Copper..	300	28	27¾	27¾	— 1	....
2.50	32	33¼	Inland Steel ..	200	32½	32	32½	....	....
7.00	98½	99¾	Do pfd	200	99	99	99	....	....
....	10½	12	Int R T.....	300	34	34	34	— ¾	....
3.00	34	36	Int Cement..	100	34	34	34	....	....
....	72¾	73	Int Harv	600	72¾	73	73¼	....	....
7.00	108¾	109	Do pfd	100	108¾	108¾	108¾	....	....
....	5¾	5¾	Int Mer Mar..	100	5¾	5¾	5¾	....	15¾
....	11¾	12	Int Nickel ..	1,600	12	12	12	....	17¾
....	31	32	Int Paper	800	32¾	32	32	— 1	....
6.00	63¼	64	Do pfd stpd.	300	64	63½	63½	....	72¾
3.00	64¾	65	Int Shoe	100	64¾	64¾	64¾	....	....
6.00	66	66¾	Int Tel & Tel.	300	66	66	66	— ¼	....
....	8¾	9	Invincible Oil.	1,400	9	8¾	9	....	13¼
....	33	34	Iron Prod	100	33¾	33¾	33¾	....	....
....	33	34	Do cfs	200	33¾	33	33	....	....
....	¾	¾	Island Oil ..	100	¾	¾	¾	....	¾
4.00	56¾	57	Jones Br Tea	100	57	57	57	— ¼	45
....	16¼	17¾	K C Sc.....	100	16¼	16¾	16¼	— ¼	20¾
4.00	50¾	51	Do pfd	100	50	50	50	— ¼	57
....	22	23	Kayser	200	23	22¾	23	....	44
....	30	30¼	Kelly-Spr	2,200	30	29¾	30	— ¼	44¾

NEW·YORK·CURB TRANSACTIONS

Saturday, Aug. 4, 1923.

(By Associated Press.)

Total stocks.....200,300
Bonds, par value.....$246,000

INDUSTRIALS.

Am Writ Paper..	100	1⅝	1⅝	1⅝
Am Multigraph.	700	20½	20	20
Armour of Ill..	20	74	74	74
Armour Co pfd.	100	85¼	85¼	85¼
Borden's Con M	10	113	113	113
Bridgeport Mach.	200	13¼	13¼	13¼
Buddy Buds	200	1¼	1¼	1¼
Cent C I Pipe..	200	15⅝	15⅝	15⅝
Chicago Nipple..	100	4½	4½	4½
Do B T.....	100	3¼	3¼	3¼
Chi Steel Wkl pd	300	2½	2½	2½
Congoleum	10	207	207	207
Cox Cash Stores.	200	2	2	2
Davies, Wm A..	200	25¼	24¼	24¼
Dub Con & Radio	300	7⅝	7⅝	7⅝
Durant Motors..	100	42	42	42
Durant Mot Ind.	100	10¼	10¼	10¼
Federal Telegr..	600	6¼	6¼	6¼
Gillette Saf Raz.	30	244	243¾	243¾
Glen Alden Coal.	100	66	66	66
Goodyear Tire..	100	10¼	10¼	10¼
Hudson Co pfd.	300	12¾	12¾	12¾
Intercon Rubber	500	3¾	3⅝	3⅝
Mesabi Iron....	200	6¼	6¼	6¼
Midvale Sti Del.	800	15	14¾	15
Mullinglwear Inc	100	34	34	34
Nat Supply Co..	100	51	51	51
New Jersey Zinc.	50	150	150	150
N Y Tel pr pf..	25	109¾	109¾	109¾
Peerless Motors.	300	31	30	31
Radio Corp.....	5,000	3	3	3
Do pfd.....	100	3¾	3¾	3¾
Rec Motor Trk..	100	16¾	16¾	16¾
Reading rights wi	200	21¾	21	21
Republic Iron & Iron..	1,000	14	14	14
Sb Coal & Iron..	200	3¼	3¼	3¼
Tob Products Ex	100	1¼	1¼	1¼
U S Lt & Heat..	100	.62	.62	.62
U S Metal Chem..	100	5¾	5¾	5¾
Un Retail Candy..	300	1¾	1¾	1¾
Warns Coal.....	300	....	....	....

STANDARD OILS.

Anglo-Am Oil....	700	14	14	14
Imp Oil Canada..	425	96	95	95
Indiana Pipe L..	100	96	96	96
Intern Petroleum	700	15¾	15	15¾
Ohio Oil	900	50¼	49¾	50
Prairie Oil & Gas	50	171	171	171
Prairie Pipe L..	600	99¾	99¾	99¾
Stand Oil Ind...	12,300	49¾	49¼	49¼
Stand Oil N Y...	700	37¾	37	37

INDEPENDENT OILS.

Carib Syndicate..	100	4	4	4
Cities Service..	1,500	131¾	130¾	131¾
Cities Serv B pfd	500	64¾	64¼	64¾
Derby Oil pfd....	300	87¼	85¾	....
Engineers Petrol	2,000	.07	.06	.07
Equity Petr pfd..	100	12¾	12¾	12¾
Federal Oil	1,500	.51	.51	.51
Gulf Oil.....	200	50¾	50	50
Kentucky Ranger	5,000	.09	.08	.08
Kirby Petroleum	800	3	2¾	3
Lafayette Oil	400	.60	.60	.60
Lyons Petrol....	200	1¾	1¾	1¾
Mariand Oil Max	100	.77	.77	.77
Mexican Pan....	900	.60	.58	.58
Mexico Oil	1,100	13¾	13¾	13¾
Mountain Producer	2,300	8¾	8¾	8¾
Mutual Oil ctf..	1,800	....	....	....
New Bradford..	500	3¾	3¼	3¾
N M & Ar Land	100	3¾	3¾	3¾
Noble Oil.....	3,000	.10	.10	.10
Omar Oil.....	200	.57	.54	.54
Pacr Oil.....	100	1¾	1¾	1¾
Pennok Oil.....	1,300	12	11¾	11¾
Royal Canadian..	900	3	3	3¼
Salt Creek.....	700	16	16	16
Santa Fe.....	800	1¼	1¼	1¼
Seabd Oil & Gas	300	14¾	13¾	14¾
Stand Oil States Oil	2,100	7¼	7¼	7¼
Tidal Osage.....	100	.75	.75	.75
Tormac Oil.....	2,000	.05	.05	.05
Wilcox Oil.....	800	.10	.10	.10
"Y" Oil & Gas..	2,000	.10	.10	.10

MINING.

Arizona Globe..	5,000	.15	.10	.15
Belcher Ext....	35,000	.06	.05	.06
Butte & Westn..	800	.75	.70	.75
Candelaria Min..	3,000	.06	.06	.06
Canario	600	1¼	1¼	1¼
Consolidated Cop.	2,400	.03	.03	.03
Cortez Silver....	3,500	.03	.03	.03
Cresson Gold....	500	3¾	3¾	3¾
Fortuna	5,000	.15	.15	.15
Goldfield Deep..	10,000	.09	.09	.09
Hard Shell Min.	2,000	.04	.04	.04
Hilltop Mining..	20,000	.15	.15	.15
Independ Lead..	4,000	37	35	37
Kerr Lake.....	700	3¾	3¾	3¾
Marsmas Mining..	600	.04	.04	.04
Kelly Ext	1,000	.70	.69	.70
Lake Superior..	1,000	.02	.02	.02
San Toy	1,000	.16	.15	.16
Sil Mines Am...	1,000	.35	.35	.35
Silver Queen	1,000	.15	.14	.14
Spearhead	34,000	.03	.03	.03
Stewart Mining..	1,000	1¼	1¼	1¼
Tech Hughes	1,000	.53	.53	.53
Tonopah Dev	3,300	.25	.25	.20
U S Cent Nev...	3,000	1¾	1¾	1¾
United Eastern..	3,400	1¾	.98	.98
United Imp	300	.98	.98	.85
West End Cons..	500	.85	.85	.85

BONDS.

No. thous.	High.	Low.	Close.
11 Allied Packer 6s....	53	53	53
4 Aluminum 7s 1933..	100¼	100¼	100¼
20 Am T & T 6s 24.....	100¾	100¾	100¾
3 Anglo Am Oil 7½s..	102¾	102¾	102¾
7 Ar Armour & Co 5½s.	88	87¾	87¾
3 Beth St 7s 1935...	102½	102½	102½
3 Can Nat Ry 4s.....	86½	86½	86½
4 Cities Serv 7s D....	85	87¾	87¾
3 Cohs Textile 8s....	94	94	94
3 Deers & Co 7½s....	100	100	100
9 Fed Sug 6s 1933...	97¾	97¾	97¾
25 Fisher Body 6s 1928.	97	97	97
7 Gr Trk 6½s.....	103½	103	103½
7 Liggett Wlach 7s....	103½	103	103½
6 Louis Gas & El 6s..	88½	88	88
4 Morris & Co 7½s....	98½	98	98
4 National Leather 8s.	97½	97	97
4 Phil El 5½s.....	100¼	100¼	100¼
7 Phillips Pet 7½s....	97	97	97
7 Pub Ser Corp N J 7s.	101¼	101¼	101¼
1 Pub Ser Gas & E 6s..	97¾	97¾	97¾
5 Shawsheen 7s.....	104	104	104
5 Sinc Sheffield 6s..	96¼	96¼	96¼
5 Stan Oil N Y 7s 30.	105½	105½	105½
3 Do 6½s.....	107	107	107
3 Sun Oil 7s.....	100¼	100¼	100¼
3 Un Ry of Hav....	77½	100¼	100¼
10 Utah Pwr & Lt pfd 7s.	93¾	93¾	93¾
1 Va Oil Calif 6s 1924.	100¼	100¼	100¼

FOREIGN

2 Argentine Ts 1923..	100	100	100
5 French Gov 4s '45..	35¾	35¾	35¾
2 First Mother Sc.....	101¾	101¾	101¾
11 Swiss 5½s.....	99	99¾	99¾

*Ex dividend.

Sales end of first hour, 288,800. Total sales, 446,900.

MONEY AND EXCHANGE

Money in Chicago firm at 5@5½ per cent on collateral; commercial paper, 5@5½ per cent. Sterling exchange steady, with demand at 4.64¾@4.64¾ for bankers' acceptances, 4.64¼ per cent; New York exchange by wire, par; by mail, 14@22c discount. Chicago bank clearings yesterday were $68,500,000, compared with $84,000,000 a week ago and $80,500,000 a year ago.

NEW YORK MONEY MARKET.

NEW YORK, Aug. 4.—Bar silver, domestic not quoted; foreign bar silver, 69¼c. Mexican dollars, 47¾. Sterling 60 day bills on banks, 453 9-16.

FOREIGN EXCHANGE.

Foreign exchange in amounts of $25,000 or more between banks, as quoted by the Illinois Merchants' Trust company:

London—	Aug. 4.	Aug. 3.	Wk. ago.	Yr. ago.
Cables.....	4.57¾	4.57	4.58¼	4.45½
Checks..	4.57	4.56¾	4.58¼	4.45¼
Paris—				
Cables.....	5.37⅛	5.76¾	5.80	5.21
Checks..	5.37	5.76	5.80¼	5.20½

The following quotations are for checks:

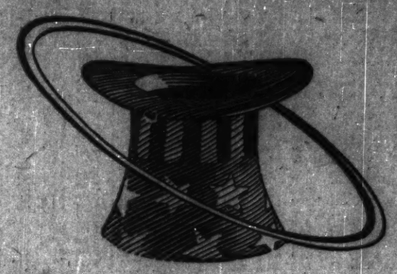
Italy	4.36	4.36	4.39	4.65
Antwerp ..	4.69	4.81	4.83	5.76
Swiss	17.92	17.87	17.83	19.02
Holland ..	39.23	39.31	39.41	38.66
Sweden ..	26.65	26.65	26.69	26.17
Norway ..	16.20	16.04	16.12	17.17
Denmark..	21.17	18.22	17.95	21.54
Spain	14.10	14.16	14.26	15.52
Germany..	.0001	.0001	.00012	.1334
Austria ...	.00145	.00145	.00145	.0019
Greece	1.80	1.85	2.10	3.00
Poland	.00065	.00045	.00055	.0150
Roumania	.52	.52	.535	.91
Jugo-Sl....	1.37	1.07	1.07	1.20
Finland....	2.75	2.77	2.73	2.12
Czecho-Sl..	2.98	2.95	2.99	2.46
*Canada.

Rickenbacker

A · CAR · WORTHY · OF · ITS · NAME

SUCCESS!

—Unqualified Success!



Again is Rickenbacker Leadership Proven! Again is the Soundness, as Well as Progressiveness of Rickenbacker Engineering Endorsed

"4-Wheel Brakes" have taken the automotive world by storm.

"4-Wheel Brakes" is the one most absorbing topic of discussion today wherever motorists meet.

"4-Wheel Brakes" have been proclaimed—even as we predicted—"the greatest improvement made in a motor car since the invention of the self starter."

"4-Wheel Brakes" have become at the same time the joy of motorists and the despair of those manufacturers who are always a "year behind."

Rickenbacker "4-Wheel Brakes" have not only aroused the public to the need and shown the advantages of this latest Rickenbacker achievement—but have become the focusing point of all automotive engineering.

Proof is so conclusive—superiority so pronounced—rival makers see an overwhelming demand for "4-Wheel Brakes" and are frantically working to bring their product up-to-date.

And—right there, is a serious menace.

Purpose of this ad is not so much to advertise Rickenbacker "4-Wheel Brakes"—for the factory tells us they are already swamped with orders—but to inform you as to the problems and the principles that enter into the development of a workable system of "4-Wheel Brakes."

Rickenbacker engineers have been working and experimenting with "4-Wheel Brakes" for several years.

The first Rickenbacker Six chassis ever "laid on a drawing board" had 4-Wheel Brakes.

But—no less than 362 changes were made from this early design before we felt we had the most perfect system of brakes ever known.

Now, consider these facts.

Rickenbacker announcement of "4-Wheel Brakes" has created a nation-wide sensation.

A tremendous demand has suddenly developed.

Other makers did not foresee that demand.

Only during the past few weeks—since Rickenbacker began production (a condition we could no longer keep secret from competitors) have others begun to experiment with this intricate and difficult problem in engineering.

Obviously—many mistakes will be made.

Many expedients will be tried and some of these will be offered the public in their imperfect form.

And that isn't all.

Rickenbacker's success has proven that all these old "1913 models" must be revamped—or completely re-designed.

For most cars that still pass current as "1923" models are, as you know, of pre-war design basically.

Here are six important discoveries, inventions and improvements that were first seen in the Rickenbacker Six, and which others are just now beginning to adopt.

—for this Rickenbacker was "post-war" in design from the ground up!

Mark this!—You will see more changes in motor car design in the next ten months than you have seen in the past ten years.

And among the improvements you will see as, one by one, these pre-war models are revamped will be:—

1—Steel Disc Wheels as standard—first sponsored by Rickenbacker.

2—"Double Depth" frame with wide webs—less weight, twice the strength.

3—Ball Bearings in steering knuckles—when first shown in Rickenbacker Six other engineers, who are now copying this feature, proclaimed this impractical and "unnecessarily costly."

4—Commutator located on top and over center of motor—advantages are so many it is amazing it was not done before.

5—Two Fly Wheels—one at either end of the crank shaft to eliminate all periods of vibration.

Others must at least try to eliminate these periods of vibration—for Rickenbacker proved it can be done, and an intelligent motorist will no longer tolerate an engine that has "St. Vitus Dance" or is given to "Spasms of Shimmying."

6—And finally—"4-Wheel Brakes!"

Here are some things you ought to know about "4-Wheel Brakes"—lest you accept something that is hastily designed—and more hastily built—to meet a demand that other makers have just recently heard about:—

A glib salesman, who does not yet have 4-Wheel Brakes to offer, will say: "Oh! we don't need brakes on all four wheels—our drums are extra large."

Here is the engineer's reply to that:—

It would not matter if the drums were the full diameter of his driving wheels—and 12 inches wide—he could not stop his car any quicker.

And, if his drums were only 6 inches in diameter—and half an inch in width—; and if his "brake shoe" were a quarter-inch wire!—he could stop his car just as quickly and with no more effort on his part.

Only difference would be, the smaller brake would wear faster, while the other would go several thousand miles before it needed adjustment.

The limit of your braking ability is *the number of points of contact with the road.*

Either of the brakes above mentioned *would stop the wheels*—and when you have stopped the two wheels you have done all you can do.

"4-Wheel Brakes" enables us to use all points of contact with the road—thereby doubling our efficiency, reducing the wear on tires—and resulting in many times the mileage between adjustments.

Now, "expediency" is a hard task master.

Others must have "4-Wheel Brakes" and will adopt various expedients to get them quickly.

Let us repeat for emphasis—because this information is vital to you:

Rickenbacker is mechanically operated. *Not* hydraulic—*not* pneumatic, *not* electric.

Neither are there any chains to rattle, cables to stretch, pulleys to bind, nor universal joints, no reservoirs, no pumps, valves or tubes to leak.

Our engineers tried the different methods and finally adopted the simplest, most direct and most certain.

Any child can understand the Rickenbacker principle—any ten-year-old boy can adjust them.

And Rickenbacker "4-Wheel Brakes" are of the most approved *internal expanding type.*

That is the most perfect type of brake ever invented.

It is the only type of brake that can be equalized under all conditions—only kind that will always function uniformly. Will wear longer—need less adjustment.

There is a prevalent notion in the minds of the uninformed (and makers have fostered it in the past for reasons that will be obvious) that the external, or "wrapping band" type of brake is more efficient.

This erroneous idea is based on the fact that when the band comes in contact with the revolving drum, the tendency of the latter is to wrap the band around itself.

It does just that!—it wraps until it is tight, and then it grabs!

But grabbing or gripping is not ideal braking.

In actual operation, *as soon as the wheel takes hold, the driver loses control*—he cannot apply his brakes smoothly, or prevent them grabbing, screeching and finally stopping the car with a jerk.

This is the most fruitful cause of skidding, as all engineers and most drivers know.

Band brakes are cheaper to make,—of course.

That is the principal reason this type was so generally used in the past.

You are hereby invited to inspect and drive this Rickenbacker car yourself.

Five minutes at the wheel will be a revelation to you.

And—we urge you—drive it yourself!

"Trick driving" by a professional demonstrator is not necessary to show the superiority of Rickenbacker "4-Wheel Brakes."

Sleight of hand stunts add nothing to the performance of these brakes.

Take the wheel yourself—control is standard, of course—and, seeing how slight the effort you will be the more amazed at the response.

No jerking—no noise—the smoothest, as well as quickest, stop you ever experienced.

You are invited, therefore, to *give yourself your own demonstration.*

Your enthusiasm will know no bounds.

But—don't delay.

Tardiness in placing your order will mean just that much more delay in the delivery of your Rickenbacker with "4-Wheel Brakes."

Come in—see the latest thing in motor cars.

Today won't be a minute too soon.

L. MARKLE CO.

2309 S. Michigan Ave. Phone Calumet 3015

ASSOCIATE DEALERS

Bergstrom Auto Sales Co.
820 W. 59th St.
Phone Wentworth 4730

B & B Motor Co.
6019 Broadway
Sunnyside 4880

Central Motor Sales
5512 W. 22nd St.
Cicero, Ill.

Jack A. Dvoratchek, Jr.
710 Webster Ave.
Phone Diversey 5741

Fitzgerald Motor Sales
6037 Cottage Grove Ave.
Phone Hyde Park 3490

John Hemwall Motor Sales
4549 Washington Blvd.
Phone Columbus 0103

Highlands Motor Sales
3614 Lawrence Ave
Phone Juniper 2409

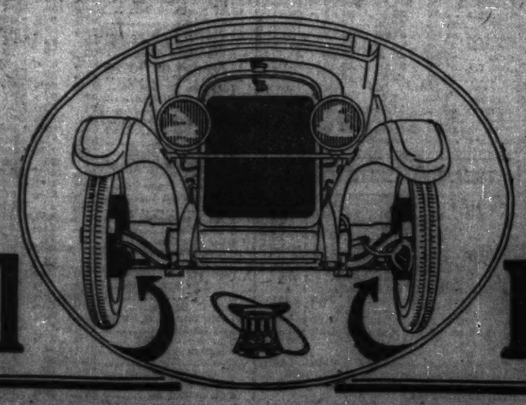
Howard Ave. Motor Sales
1544 Howard Ave.
Phone Sheldrake 5800

Sorenson Motor Sales
3725 Fullerton Ave.
Phone Belmont 4849

R. P. Tyk Motor Sales
1022 Madison St., Oak Park
Phone Oak Park 2643

Votava Motor Sales
1634-36 S. Crawford Ave.
Phone Lawndale 0079

Warner Motor Sales
3637 Southport Ave.
Phone Lakeview 7150



4-Wheel Brakes

Chicago Sunday Tribune
THE WORLD'S GREATEST NEWSPAPER
PART FIVE. AUGUST 5, 1923

IT'S THE DRAPED LINE GRANDMA WANTS

by Mary Obrien Harrell

NEW YORK.—(Special Correspondence.)—I asked a group of four men once what dress they liked best on women. Three of the four agreed that a woman looked her best to them in "a pretty print dress." The fourth said: "I love to see my mother in lavender."

There is poetry about old ladies in lavender. When grandma accepted it she took over her kingdom of gracious old age. She made it beautiful, adorable. Part of the aid in that was due to the way she dressed her years. The white curls or softly waved, parted hair of an old lady, the soft ruching about the lined throat, the lace that droops over hands that have done their bravest and can now rest, the soft shawls, the full skirts, even the fine gold chain that held grandma's eyeglasses—all of them were precious and dear, with grandma keeping her kingdom.

It is for grandma that the page today is designed. How shall she be dressed with all the world in bright colors—scarlet hats and scarlet shoes; Indo-Persian, Egyptian, Chinese embroideries, and all that?

Grandma has one great blessing. Modes are not always becoming, at best, and she doesn't have to compromise with new styles at all, or work them out to fit her need. No flat backs for her if she doesn't want them; no straight, unbending lines—just the suitable, accustomed silhouette.

Of course, she will drape a good deal. Drapery flatters plump lines and conceals scrawny ones.

She can go in for all the pastel shades she wants. Soft ecrus, so popular today, are good for her, and creamy yellow, powder blue, soft mauve, tan, and delicate gray. And the laces! It is a lovely thing for a woman to possess and wear nothing but real lace, as she grows older to have every mesh she wears real, however little, Valenciennes, Spanish, and so on. It is particularly distingue to carry that note.

Let us give grandma here lavender for the beginning of her day—a negligee at the far left of



cream lace and insertion over a petticoat of soft, cream colored satin with cream lace.

If she is the dear, old fashioned sort she will probably want to be out of that into her day things and first downstairs of early morning, leaving the negligee for other moments. So next we give her a house dress. For that, the fichu.

She can have as many fichus as she likes, whether they are in style, as at present, or not. Grandma should affect them, and make loving work for willing fingers as gifts for her. For the morning dress, adorned with a pretty fichu, a soft black silk is a good material, with full skirt and round bodice, easily buttoned or hooked up the front. The style is

OTHER VIEWS OF TODAY'S FIGURES.

all right for all her house dresses. Put together this way, it makes easy work of dressing.

No sweaters for grandma! She will want a jacket, a cape, a shawl, a scarf. It is the draped line that makes the grace she seeks. Even the soft knitted dress has a harder line than she likes. So the suit for grandma—third from the left—is soft and gives draped lines where sagging contours might show. Crepe or any pliable material is built into a straight skirt with slightly uneven hem line and plaited fullness set in front in panel effect. The side fastened, bloused coat has a soft peplum. With this one grandma wears a widow's bonnet faced with white, its Marie Stuart curve being extremely becoming. Her shoes are white suede oxfords, worn with white stockings.

For the afternoon promenade, or to pay a visit, we give her a white crepe with black silk dots. Little handkerchief drapes in plaits give additional fullness to the easy skirt, set in panels at the sides, back and front, and two of the handkerchief drapes give all needed draping to the bodice. Both tucker and collar are of organdy, and the sleeves have a pleasant flare. There is a brimmed, shaped hat of black satin with white flowers bunched to the front.

Black, mauve, or gray georgette or chiffon serve admirably for grandma's evening wear. She will always have sleeves to her evening gowns, for she will be the first to know that flesh, unless flawless, is better veiled at any age—long, flowing full sleeves, caught at the cuff with a plaited ruffle, as in the dress to the far right, where plaited white georgette shields the neck and makes the cuffs of a black georgette dress with tiered skirt.

Medium sized hats or small toques, with not too severe a line, for grandma, and, above everything else, no fussy straps and idle decorations about shoes or laciness of stockings. If buckles, small ones, whether cut steel or rhinestone. And shoes and stockings harmonizing. A well turned ankle and neat foot is as prized a possession in years as in youth, and should not be belittled with garish footwear.

None of the brilliant novelty materials for grandma's wraps. It should be draped and soft about the neck. None of your staunchly straight, squared, voluminous collars. Rather smooth finish materials are best in utility coatings. Youth carries off the shaggy effects best. Instead of the popular metalized effects for evening wraps, she must use the dull finished fabrics for the best returns.

Low cut tan shoes and white canvas for the country are for grandma, too, on informal occasions.

The latest revival of grandmother's day is the square shawl of crepe de chine. Whatever belongs to "the charm and grace which time makes strong" belongs to her, too. She may have plenty of such shawls—or any shawls. And if there is a color liking she has carried with her into her kingdom—a love for blues or browns—she can find softened shades of them that still belong to her.

(Copyright, 1923: By The Chicago Tribune.)

THE POTTERS

by J. P. McEvoy

ILLUSTRATIONS BY J. H. STRIEBEL

PROLOGUE.

Father Time, for all his long gray beard and paternal aspect, is an incredible comedian . . . how else can one account for the sly malice with which he changes the royal palaces of yesterday's pomp into the plebeian peep-shows of today? . . . with what an ironic smile he must have watched the building of those arrogant barriers raised by the kings and princes around their privileges, knowing that today the tourist—that quintessence of democratic indifference—will stray with irreverent contempt through these sacred confines and paw with idle curiosity the crumbling vestiges of a pride that believed itself immortal . . . and yet in Versailles one is touched by the pathos rather than the whimsy of Time's huge jest . . . these glorious halls seem full of stately ghosts, lingering mournfully amid the grandeur which was theirs in life and which remains to dazzle and astound us with its wanton magnificence.

SCENE I.—THE ROAD.

Any number of sightseeing busses leave Paris for Versailles every day, so the Potters can make the trip in an hour which used to take the king, behind his eight plunging horses, four times that long . . . the same road down which the mob walked all that grim October night to bring Louis XVI. and Marie Antoinette back to Paris and the guillotine . . . quaint villages, drowsing indifferently behind their impassive gray walls . . . enter the Potters . . .

MA *(enthusiastically)*:
My, what a cute little town!

PA *(eyeing lack of bustle with disfavor)*:
It looks dead to me. I bet you couldn't stir up any excitement in this town to save your life.

(Ah, that's what the kings thought about these same little towns, and then one day they all went off like a bunch of volcanoes . . . BAM . . . BLOOIE . . . good-by, king.)

MAMIE:
All the houses have little walls around them! *(To Guide.)* How old do you suppose that house is?

GUIDE *(nonchalantly)*:
O, two or three hundred years, I suppose. Maybe four hundred.

PA *(whistling)*:
Whew, they built 'em to last in those days, didn't they?

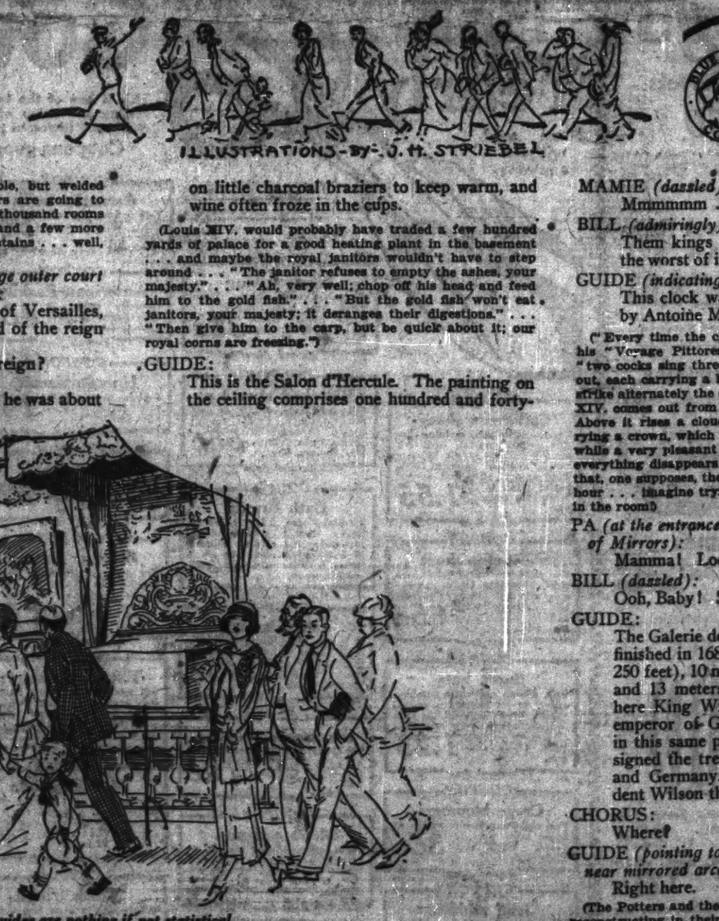
(Yes, Pa, they sure did, whereas back home: "Why did the house collapse?" "Because they took down the scaffolding before they pasted on the wall paper.")

SCENE II.—THE PALACE.

In reality a number of palaces all run together, some



"How much did this darn place cost, anyway?"



Guides are nothing if not statistical.

beautiful, some tremendous, some execrable, but welded into a breath-taking whole . . . the Potters are going to "see" it all this afternoon . . . only a few thousand rooms inside and a few thousand acres of park and a few more thousand of forest and a few hundred fountains . . . well, let's go . . .

GUIDE *(conducting party through huge outer court and smaller inner "Marble court")*:
We will first enter the Chapel of Versailles, which dates from the last period of the reign of Louis XIV.

PA: Last period? How long did he reign?

GUIDE:
He became king of France when he was about four years old, and he died when he was seventy-seven, so he reigned nominally for about seventy-three years.

PA *(reflectively)*:
Well, well! You could almost call that a life job.

GUIDE:
We will view the chapel from the king's gallery as all the proportions were taken from it. The king only came down to the ground floor on rare occasions. As a general rule, he sat here in a little round wooden cage that screened him from view, and just opposite on the right was the "logette," or cage, used first by Mme. de Maintenon and later by Marie Antoinette. You will notice they have little wooden platforms for their feet. The marble floors were too cold for royalty.

MA *(solicitously)*:
My goodness, how did they keep warm?

GUIDE:
They didn't. We are told that during some of the great feasts in the palace they depended on little charcoal braziers to keep warm, and wine often froze in the cups.

(Louis XIV. would probably have traded a few hundred yards of palace for a good heating plant in the basement . . . and maybe the royal janitors wouldn't have to step around . . . "The janitor refuses to empty the ashes, your majesty." . . . "Ah, very well; chop off his head and feed him to the gold fish." . . . "But the gold fish won't eat janitors, your majesty; it deranges their digestions." . . . "Then give him to the carp, but be quick about it; our royal corns are freezing.")

GUIDE:
This is the Salon d'Hercule. The painting on the ceiling comprises one hundred and forty-two figures and was painted by Francois Le Moyne, who worked at it seven years, lying on his back practically all the time. He received $36,000 for it, but the ultramarine paint alone cost him $14,400, and, firmly convinced that he would never recover what he spent, he lost his mind and killed himself with seven sword thrusts and the age of forty-nine.

(Guides are nothing if not statistical. . . . he might have added that it was here the cat organ was played for the court . . . it consisted of an organ case in which were tied a row of cats, the tails of which protruded through holes in the wood. A monkey was taught to run on the keyboard, pulling now this and now that tail, the result being a gamut of fearful mewing that convulsed the court . . . what exquisite sensibilities they must have had in those days!)

MA *(as the Guide takes them through room after room of the king's "state apartments," inlaid with over one hundred different varieties of marble, hung with rare tapestries, decorated with superb paintings, hand carved, gold leafed)*:
Oooh . . . Ohhhh . . . Ahhhh . . .

PA *(dazed)*:
Gosh . . . Gee . . . Ootch . . .

MAMIE *(dazzled)*:
Mmmmmm . . . Ahhhhh . . . Ohhhhh . . .

BILL *(admiringly)*:
Them kings sure didn't give themselves any the worst of it. Baby!

GUIDE *(indicating curious timepiece)*:
This clock was made in 1706 for Louis XIV. by Antoine Morand de Pontdevaux.

("Every time the clock strikes," relates D'Argenville in his "Voyage Pittoresque des Environs de Paris," 1779, "two cocks sing three times each and some figures come out, each carrying a bell as a shield, on which two Cupids strike alternately the quarters with clubs. A bust of Louis XIV. comes out from the middle of the decorative device. Above it rises a cloud whence Victory comes down, carrying a crown, which she holds over the head of the King, while a very pleasant chime is heard, at the end of which everything disappears and the hour rings out." . . . After that, one supposes, the clock had nothing to do for another hour . . . imagine trying to sleep with a machine like that in the room!)

PA *(at the entrance of the Great gallery, or Gallery of Mirrors)*:
Mamma! Lookit this . . . wow!

BILL *(dazzled)*:
Ooh, Baby! Some joint!

GUIDE:
The Galerie des Glaces was begun in 1674 and finished in 1684. It is 74 meters long (nearly 250 feet), 10 meters 40 broad (nearly 35 feet), and 13 meters high (over 40 feet). It was here King William of Prussia was crowned emperor of Germany on Jan. 18, 1871; and in this same place and on the same spot was signed the treaty of peace between the allies and Germany. Clemenceau sat here, President Wilson there, and Lloyd George there.

CHORUS:
Where?

GUIDE *(pointing to historic spot in center of room near mirrored arcade)*:
Right here.

(The Potters and the other tourists crowd around to see, reconstructing in their minds, each to his own taste, that memorable occasion when, by the scratching of a few pens, was ended the most disastrous war of all history and was begun one of the most curious peaces ever known . . . standing here with the Potters, one wonders where and when the next great peace will be signed and who will survive the whirlwind of the next great destruction to sign it.)

PA *(dazed by the magnificence of endless vistas upon vistas of these gorgeous rooms)*:
Jiminy Christmas, how much did this darn place cost, anyway?

GUIDE:
Nobody really knows. It is said that during the reign of Louis XIV. alone more than 380,000,000 francs was spent, or around $76,000,000. On the other hand, the historian Volney speaks of 1,400 millions of livres, which would be $8,600,000,000. Somewhere between these two figures is the real sum spent for the palaces, the great gardens and canals, and the systems which bring the water for miles to supply the 1,400 fountains that existed in the Grand Monarch's time, of which only 600 jets survive.

(Hurriedly, for tourists must always hurry, in order to make way for other tourists, also hurrying to make way, in turn, for still more hurrying tourists, hurrying to go



"Clemenceau sat here, President Wilson there, and Lloyd George there."

somewhere to hurry other tourists . . . hurriedly, we say, the Potters continue through the Gallery of Mirrors into the Chambres du Roi, the bedchamber of Louis XIV. and later of Louis XVI. . . . it was on the balcony of this room that the King and Marie Antoinette stood before the mob that had marched all night from Paris and now clamored in the early dawn for bread and vengeance . . . but there in the Marble court the ragged mob wolfed bits of half roasted horseflesh and howled in derision at royalty cowering in terror . . . and this was only one of the many mobs that shrieked with joy as the head of this same unfortunate Louis XVI. fell in the basket, followed by that of Marie Antoinette and, still later, in turn, by the heads of their beheaders, Robespierre and the rest . . . a terrible animal, the mob . . . we in the States have seen but one real mob, and that was on Armistice day and the mob was happy . . . one shudders to think of this same mob aroused in anger!)

PA *(as the party finally completes its tour of that small portion of the palace open to the public)*:
Gosh!

MA *(simply)*:
I suppose it was very grand, but I didn't see one good bathroom in the place. Didn't those kings ever take a bath?

GUIDE:
Perfume was cheaper than water and much more popular.

MA *(fervently)*:
Well, give me the good old United States and hot and cold running water.

GUIDE:
We will now see the Trianons and then the little hamlet of Marie Antoinette, where she loved to dress up and imagine she was a simple peasant, among the bees and doves and vegetable gardens. And then the fountains, which, fortunately, play one hour today, this being the first Sunday of the month.

PA *(glad to look at anything as simple as a bee and a vegetable for a change)*:
All right; c'mon, let's go.

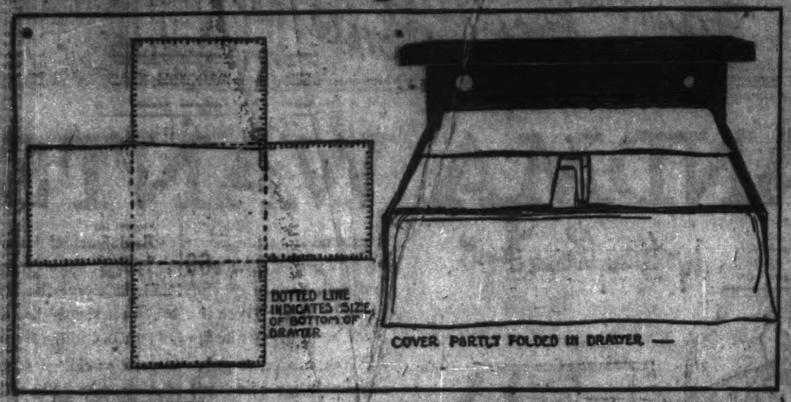
(And hurry through, of course, for tomorrow the Potters leave Paris for Nice.)

(And that's that—until next Sunday.)

(Copyright, 1923: By The Chicago Tribune.)

Practical and Fancy Needlework

BY CLOTILDE



COVERS FOR LINEN.

IT is often necessary to lay towels over table and bed linen to keep them clean, for dust will sift into drawers in most instances. Instead of using makeshifts, why not make regular covers?

Cheesecloth is ideal for the purpose, the best quality being none too good.

The measure of the drawer must be taken. The picture accompanying this article shows the manner of cutting. The square or oblong in the center should be the size of the bottom of the drawer and the four shaped pieces are intended to be folded over the linen, entirely covering the contents.

These covers are made of two pieces of material, with a single layer of sheet wadding laid in between. This wadding should be split through the middle, and sachet powder of some kind or sweet lavender plentifully sprinkled over the surface. Then this wadding is laid on a piece of the material, and the material is turned up over all edges and basted down. The second piece of material is pinned in place, all edges turned in, basted down, and the edges held together by the blanket stitch. Mark off two inch spaces all over the upper surface and tack with floss.

These covers are pretty made in colors, using some contrasting color for the edges and tacking. Sometimes China silk is used; and that is especially pretty for the purpose.

If one chooses, these covers may be made of a single thickness of dark blue linen, and the edges finished with a narrow hem. On the piece that folds over the top, one could embroider one's monogram in white. Such a cover would be decidedly practical as it could be so easily laundered.

For the bottom of a bureau drawer, the flat pads made of China silk are most attractive. These pieces are finished to the exact size of the bottom of the drawer, and one's favorite sachet powder can be used for them.

What is your sewing problem? Do you have trouble in following a pattern? Do you find difficulty in making a shirt waist evenly or making a sleeve that doesn't twist? If there is anything you would like to know about these or other problems of needlework write to Clotilde, Chicago Tribune.

A FRIEND IN NEED

by Sally Joy Brown

Unusual and Urgent.

"You have been so successful making other people happy, I am going to make an unusual request of you for a most deserving case. It is a poor family on the northwest side of the city. They have had a great deal of sickness, and are still having it, and the doctor recommends goat's milk. They have no way of paying for it. I wonder if any of your readers could get a selfish goat for them for a short while. They would be ever so grateful.

"G. E. R."

An unusual request, but an urgent one. I know any man who can help will do so. I shall be glad to forward the address upon request.

Meeting with Difficulty.

"I must help to support my family, but can't do so until I get some clothing. My size is 44; shoes, 7. I have eight children, boys, ranging from 3½ to 18 years. Our only income is what the oldest earns, which is a small amount. He also needs clothing badly. We are two months behind in the rent, and have been threatened with a notice if we do not pay soon.

Mrs. M."

These boys will be a big help to their mother some day, but right now she is meeting with difficulty in feeding and clothing them all, as well as herself. Have you any clothing that will do for her?

Grateful for Clothing.

"I am a widow and have two children, a girl 4 and a boy 8. They are in need of clothing, as well as myself. I wear size 38. If any reader has clothing I could make over I would be so grateful.

Mrs. K."

Won't you pass on some of your outgrown clothing to this needy woman to make over for herself and little girl?

Offers Gas Stove.

"I have a gas stove in good condition which I would like to have some deserving family get. It is a tall stove, standing on legs, and has a good oven.

Mrs. H."

A most timely offering to some family who is trying to cook on a hot range or on one that has seen better days. Write in to Mrs. H. if you want her to consider you as an applicant for the most generous gift.

For Poor Children.

"I have a great deal of time on my hands and would like to make dolls and cats such as are made of the legs of stockings for poor children. Could some one send me the patterns, as I do not know if they can be bought?

"Mrs. S. P."

A request for indirect help to make some child's heart happy with a rag doll. Who has any suggestions? I will be glad to forward Mrs. S. P.'s address.

Typewriter Is Offered.

"I have an old standard typewriter which has one shift key broken and needs a new ribbon. Any one who can use a typewriter will have no trouble getting service out of it. Kindly let the person know what condition the machine is in, so he won't expect anything new.

Mrs. S. P."

Some budding author or perhaps an invalid who could find home work to do with the aid of your gift will be delighted, I know, to receive the machine and make the few necessary repairs.

LOVE LETTERS

BITTEREST OF ALL.

DEAR JOHN:—There are love letters which depict the heights of ecstasy, and others, abject desperation, loneliness, and bitterness of the soul.

Viewing our past experience, John—could mine be another than bitter?

Of course, you will never read this. I would not now cast a shadow upon your new found happiness. But I love you, and shall ever continue to love you, and perhaps the poignancy of my loss will be lightened if these thoughts find expression, if only on paper, for there is no one to tell; no one to understand or sympathize. My life has been strangely filled with disappointments; and to have found you—you who brought beauty, hope, and happiness into my blasted life—and then to have lost you; is the bitterest of all pangs.

When last you came to see me, the time elapsed can be measured in minutes; do you remember, in your dear, teasing way, you measured my height as compared to yours? I have not seen you since, but the memory lingers, and the evidence is before me, night and day, that I failed in some way to come up to your standard.

The word that you had married was a staggering blow. The thought of your dear, tender, inspiring companionship through life—that which formed the golden network of my dreams, now shattered—that companionship now lost to me forever, is the cup I must drink to the bitter dregs in the weary, empty years to come.

But the sweet and abiding knowledge, that I love you can never be erased. The thought of you will follow me wherever I may go, will fill my days, elevate me to better things, wider scopes and nobler desires. Even for this, I thank you.

EMILY.

The Tribune will pay $1 for every lost letter published. So, if you can write a good one or if you have one in your pet scrap-book, send it to Love Letters Editor, The Sunday Tribune. Of course, as no letters will be returned send copies of the ones you wish to keep.



GET RID of RHEUMATISM SORE TIRED FEET ECZEMA ITCH

Quick Relief at Home

VITA-SULPHUR

VITA-SULPHUR COMPANY, 1468 So. Michigan Ave., Chicago

Freed from Gray Hair

DON'T submit to the age handicap of gray hair. In a few minutes, safely tint gray, faded or bleached locks to their natural beauty and splendor with Brownatone—the most used hair tint in the U. S. and Canada. It is immediate in results, easy to apply and absolutely harmless to hair, scalp or skin. Brownatone is far superior to so-called color restorers. Do not hesitate. Send 10c now for trial bottle and see for yourself. 30 sizes everywhere—50c and $1.50

The Kenton Pharmacal Co. 428 Coppin Bldg., Covington, Ky.

BROWNATONE

Those Gray Hairs Need Brownatone

For advice on hair tinting, visit the Brownatone Salon, 1527 Stevens Bldg.

MARITAL REEFS

Has Handsome Husband.

My husband was the Beau Brummell of our set. Naturally handsome, he augmented nature's gifts by what seemed to me then a commendable attention to sartorial effect. After our marriage, I thought it delightful for people to gush over my handsome husband; but later, when I found that every legitimate expenditure must be curtailed in order to swell the fund for his innumerable new suits, coats, silk hose, shirts, and underwear, I began to lose my enthusiasm.

And when every available garment in my trousseau had been made over, dyed, and remade and there was no money for even the simplest new garment for me and heard myself characterized as "that dashing Mr. F's dowdy little wife," my eyes were completely opened. I had married a fop, a vain, conceited, selfish tailor's model.

What was the greatest stumbling block to happiness in your married life? Did you have to struggle with too frequent calls from mother-in-law? Was it incompatibility of temperament or tastes? Did you nearly break up on some silly question? Or was your husband's delicious breakfast coffee ruined for the rest of your married life by your stingy, poor housekeeping? Unloving silence? Or what? What do you consider the most unpardonable sin a husband can commit? Jealousy? Stinginess? Unfaithfulness? Incompatibility? Drunkenness? Alcoholic taste? Gambling? Or what? Tell us about it. What's your pet peeve? Which one can fall in and which one can you couple about to embark upon the good ship Matrimony. Tell us about it, won't you? The Tribune will pay $1 for every letter published. Address Doris Blake, Chicago Tribune, Chicago.

I hoped that perhaps with the coming of the babies, my husband's manhood would be aroused; but it altered matters not one iota, and in desperation I found myself doing work at home, sewing, laundering curtains, anything to turn an honest dollar, so that the children might be neatly clothed.

The worst of my troubles is over now, I hope, for our eldest son is self-supporting and the other two nearly so; but my leisure hours are still devoted to cleaning, pressing, and mending my ever dashing husband's extensive wardrobe.

I would caution young girls, about to select a mate for life, to beware of the over-fastidious dresser. Too much love of fine raiment, despicable enough when a feminine attribute, is unendurable in a man.

F. F.

Now She Pays Cash.

The credit plan proved to be my stumbling block. I love beautiful things, and of course the ones I liked best cost most. I should have turned back when I found I hadn't enough money to pay for them, but, instead, I listened to the smooth words of the salesman: "Only a dollar down, madam, and a few dollars every month. Why wait until you have saved the money when you can have the use and enjoyment of these articles by our extended payment plan?"

And I was tempted, and fell. In fact, I fell so hard I bought quantities of things right then. Why not? It was so easy. The salesmen were indeed silver tongued orators.

The first few months went fine. After that the payments began to pinch a little. And when my husband lost his job then, indeed, my day of reckoning was at hand.

The credit plan not only broke up my home, but I nearly lost my husband. It is best to draw a curtain over that part.

Now I pay cash for everything. One lesson was enough for me. And I'm not taking any chances on losing my husband.

E. F.

GASSY STOMACH

Bloating, Belching, Sour Risings, Heartburn, Pressure—Be Sure to Use Stuart's Dyspepsia Tablets

Chew one or two after meals or any time and note how the distress melts down, bile flow, sweetness, sour risings, belching and such troubles due to indigestion. They neutralize the sour acids, give the stomach an alkaline effect and you need have no fear to eat whatever you like. Get a 60c box today at any druggist's. If gases disturb your breathing after a hearty meal and you get the benefit of your food as many have found, Stuart's Dyspepsia Tablets is claimed by many to be a most pleasant way to overcome stomach gases, sour stomach, after eating or drinking coffee, etc. If a Stuart's Dyspepsia Tablet is chewed as the first mouthful of food you eat, a stomach is restored, the gas is prevented and you feel good all over. Try it. Remember, you can get Stuart's Dyspepsia Tablets anywhere in U. S. and Canada.

F. A. Stuart Co., Marshall, Mich.

L. Klein Stamps

Thrifty shoppers save L. Klein Stamps. They are just the same as an extra in your bank book. One Stamp is given with every 10c you spend in the store—double Stamps Tuesday and Thursday. A full book is redeemable for 2.50 in cash or $3 in value.

Baby Needs from the Drug Dept.

STORK CASTILE soap, 1 bars. 25c

MENNEN'S BABY talcum, box. 17c

HOSPITAL ABsorbent cotton, 1 lb roll 33c

GLYCERINE SUPpositories, long, for infants, dozen. 15c

RUBBER SHEET, ing, Klenner's extra quality, 72 square. 49c

INFANTS' syringe, 4 oz. 49c

CASTORIA, Fletcher's, 2 for 53c

BANTRA PURE gum nipples, doz. 39c

L. Klein, first floor.

Unlimited auto parking space at this store.

Those Sales for Monday, Tuesday, Wednesday, Thursday.

L. KLEIN in Halsted, 14th & Liberty

COME OUT OF THE BEATEN PATH

$1 down delivers any single piece of furniture

Novelty slippers for Women and Girls

King Tut sandals and oxfords of fancy wood grain leather in khaki or wood gray. Sandals are trimmed with red leather. Stitched down soles and rubber heels. All sizes, pair.

1.59

Low Shoes

For women and girls. Novelties of patent calfskin in oxford pattern with red calfskin trims. Black or red Cuban heels. All sizes.

2.77

L. Klein, first floor.

Brassieres and Bandeaux

31c

Exquisitely trimmed with embroidery; front and back fastening; bandeaux are fancy lace trimmed, etc. Just for Monday. No mail or phone orders, limit 2 to a customer.

OUR HALF YEARLY



Wide Variety of Patterns—All Sizes

Our Own Stocks Included

Sale of Shirts

These shirts comprise large lots bought at special price concessions from manufacturers with whom we regularly do business, and to these groups we add our entire regular stocks of shirts, presenting the most noteworthy values of the year. Plan to be here or have some one purchase shirts for you. Choose from these six groups:

English Broadcloth

Lustrous and silky finish; included are neckband and collar attached styles; plain white, tan, peach, gray and blue; samples of $3, $3.50 and $4 grades.

1.95

Men's Fancy Silk Shirts

Satin stripe crepes, plain color crepes, satin stripe jersey, fancy stripe silk jersey. There are many plain whites in broadcloth and jersey; neckband style, with soft cuffs; sizes 14 to 17.

3.95

Perfecto, Earl & Wilson, Etc., Shirts

Well known makes, of silk striped madras, woven and corded madras and fancy shirtings; neckband and collar attached styles; sizes 14 to 17½. The 2.00, 2.50, 3.00 grades.

1.47

Men's Silk Shirts 3.50 and 3.00 Grades

Of Tubrs and Peerless reddish silks in plain white, tan, gray and blue; neck band styles; a few have collar to match; sizes 14 to 17.

5.95

Perfecto and Selecto 1.50 and 1.75 Shirts

Shirts of fine quality madras and percales in neckband and collar attached styles; sizes 14 to 17½.

97c

Men's Selecto Shirts, the 1.00 and 1.25 Qualities

Neckband and collar attached styles; made of fine quality percale shirting; sizes 14 to 17.

69c

L. Klein, first floor.

DOLLAR DOWN FURNITURE SALE DOLLAR DOWN

L. Klein, third floor.



Davenport and love chair, 197.50

Richly upholstered mohair parlor furniture That will give lasting service; built on a solid Queen Anne style frame, heavy spring construction, loose cushion seats, upholstered with choice grade of mohair; suites are custom made and high quality in every detail —davenport and love chair specially priced for this sale at

197.50

Pay $1—have any single piece delivered.



Genuine walnut Queen Anne dining room furniture These handsome pieces from the Grand Rapids factories of one of the finest makers of matchable pieces. Expert cabinet work—made for lifetime service and of large dimensions.

Curve buffet	China closet	Sanitary china cabinet	Side chair, 6.75 Arm chair, 9.75
53.75	32.50	39.75	

Pay $1—have any single article delivered.



Dressers. Large 4 drawer size, solid fine, genuine walnut, heavy frame containing large French mirror plates, special.

28.75

Pay $1—have it delivered.



Cotton fibre mattress 45-lb. weight in full size, roll edge, fancy stripe art ticking, deep tufting, good wearing quality.

7.45

Pay $1—have it delivered.

Englander double da-bed Patented one motion style, opening to a full size bed; heavy steel panelled ends, 10-year guarantee spring construction, fitted complete with white cotton mattress, rich cretone upholstering and deep flounce all around,

39.75

Pay $1—have it delivered.

Rugs

Wilton Velvets

47.50

Extra heavy, high grade quality rugs, woven in one piece with fringed ends. New and popular designs, in very attractive colors. Size 9x12 feet. Easy payments, if you wish.

Wilton Velvet Rugs

Size 36x63 in.

Woven of finest worsted yarns; oriental and popular designs and colorings.

8.95

L. Klein, third floor.

Ruffled curtains



Of fine quality grenadine, in neat allover dot effects. Tie backs to match. Special, pair,

1.98

Cretonnes

Drapery cretonnes, one yard wide, in a wide variety of colors and designs. Yard,

17½c

L. Klein, third floor.

QUALITY FOOD

COFFEE, fresh roasted Santos Peaberry, excellent quality, 5 lbs., $1; lb.,

22c

MILK, Elkay brand finest quality butter fat evaporated milk, tall can.

12½c

PEACHES, Sunkist peaches, extra fine California halves packed in heavy syrup, No. 2½ can, 3 cans for $1.

35c

COOKIES, fresh baked fig bars, lb.,

12½c

RAISINS, Thompson's finest seedless, lb.,

15c

FLOUR, Pillsbury's Best, ⅛ bbl. cotton sack,

95c

CHEESE, New York state sharp cheese, the finest obtainable, lb.,

43c

STEAK, round, best cuts, lb.,

22c

SPARE RIBS, fresh and sweet, lb.,

7½c

HAMBURGER steak, fresh made from No. 1 beef, 3 lbs., 25c; lb.,

9c

SALMON, 1 lb. flat can, medium red Puget Sound Salmon,

29c

SARDINES, Norwegian, in pure olive oil, 11c; American, in mustard, 8c; in oil,

4½c

BACON, Oscar Mayer's, "Approved," whole or half, lb.,

29½c

L. Klein, fourth floor.

Half Yearly Coupon Sale



None sold without coupons

This is one of the two occasions of the year arranged solely for the purpose of testing the value of our advertising. Offerings are extraordinarily interesting and much lower in price than usual for merchandise of equal quality.

Coupons good Monday, Tuesday, Wednesday, Thursday

No mail or phone orders on coupon items.

COUPON
Children's shoes
For the little tots, genuine elk-skin, sports model, with red kidskin tip and saddle, blucher lace, regular footform last, hand turned soles, and spring heels; sizes to 8. With this coupon, pair,
1.55
First floor

COUPON
First step shoes
For children; finest grade kid-skin, chocolate brown, extension stitched down sole, button pattern; sizes 2 to 5. With this coupon, pair,
65c
First floor

COUPON
Sport hats
Felt, ribbon and satin combination, small becoming poke, rolling brims and off-the-face models, attractively trimmed; all sport colors. With this coupon,
1.25
Second floor

COUPON
Crepe bloomers
For children; elastic ruffle at knee; sizes 4 to 12 years. With this coupon,
35c
Second floor

COUPON
Jean middies
Misses' and girls' middies, white jean cloth; cadet and regulation style, three-quarter length sleeves; sizes 6 to 22 years. With this coupon,
73c
Second floor

COUPON
White lead
St. Louis Dutch Boy Red Seal brand, guaranteed strictly pure; limit 50 lb. key to a customer. With this coupon,
6.49
Fourth floor

COUPON
Children's dresses
Of fine organdy and chambray, all summer materials, short waists, low neck. With this coupon,
1.35
Second floor

COUPON
Pork chops
Pork chops; small and lean; rib and loin; 4 lbs. limit. With this coupon, lb.,
17½c
Fourth floor

COUPON
Carnation milk
Tall cans; 6 cans limit. With this coupon, each,
9½c
Fourth floor

COUPON
American Family
Laundry soap; 10 bars limit; 10 bars with this coupon for
48c
Fourth floor

COUPON
Uneeda biscuits
8 pkgs. limit. With this coupon, 3 packages for
14c
Fourth floor

COUPON
Butterine
Swift's country roll butterine, 1 lb. rolls. With coupon, lb.,
22c
Fourth floor

COUPON
Bloomer dresses
For girls, of imported Scotch gingham in straightline effect, assorted plaids and checks; sizes 7 to 12 years. With this coupon, each,
2.19
Second floor

COUPON
Extra size skirts
All wool serges, very becoming styles for stout women, navy and black; sizes 30 to 38 waist. With this coupon.
5.25
Second floor

COUPON
Handkerchiefs
For women or children; plain white with colored rolled edges in different colors. With this coupon, 12 for
18c
First floor

COUPON
3-inch fringe
Washable, in ecru and cream with block top patterns, suitable for fancy work, curtains, bedspreads, etc. With this coupon, yard,
7½c
First floor

COUPON
Alarm clocks
Guaranteed American movements, fitted into nickel cases, loud alarm with patent shut-off, made by the famous Waterbury Clock Co. With coupon,
78c
First floor

COUPON
Moire ribbons
5½-inch width, novelty satin striped and sanitized moire effects; a heavy all silk quality, in a large color range. With this coupon, yard,
28c
First floor

COUPON
House brooms
Made of pure broom corn; sewed four times. With this coupon, each,
45c
Basement

COUPON
Bathing caps
Assorted, pretty decorated diver style, regular 50c caps; 2 limit. With this coupon,
19c
Third floor

COUPON
Fiber suitcases
24 in. size, with 2 side catches, lock and key, reinforced handle and hinges; 3 limit. With this coupon, each,
$1
Third floor

COUPON
Wash rugs
27x54, closely woven, mottled effects, with border and fringed ends. With this coupon,
83c
Third floor

COUPON
Trimer's wine
Trimer's elixir of bitter wine, regular $1 size bottle. With this coupon,
76c
First floor

COUPON
Talcum powders
For the baby; Johnson & Johnson, 25c size. With this coupon, can,
15c
First floor

COUPON
6 tumblers
This Mowe water tumblers, with fruit cut designs. With this coupon, 6 for
59c
Basement

COUPON
Men's pants
Strongly made of fine cassimeres, dark stripes, hairlines and gray mixtures, factory seconds; sizes 29 to 50. With this coupon,
1.75
First floor

COUPON
Coveralls
Boys' Levi Strauss Coveralls in all colors; label on every garment; broken lots, but all sizes 2 to 7 years; trimmed with red, blue or khaki trimmings. With this coupon,
59c
First floor

COUPON
Cretonnes
All new and handsome designs, very attractive color combinations for bed sets, furniture coverings, drapes, etc. With this coupon, per yard,
25c
Third floor

COUPON
House dresses
Women's dresses of dark percale; V neck, three-quarter length sleeves, skirts with pockets; trimmed in rick rack braid; sizes 38 to 46. With this coupon,
1.39
Second floor

COUPON
Quaker curtains
Sectional, fine 14 point filet mesh, each section a square motif, 9 inches wide, 36 yards long. With one of this coupon, per section,
52c
Third floor

COUPON
Candy confection
Beste's Happy Home jar, filled and hard packed; 10 fine mixtures; 3 jars limit; per jar,
49c
First floor

COUPON
Fibre silk hose
For women; seam back, comfort-fashioned, reinforced toe, sole and high spliced heel; every pair perfect; black, white and brown. With this coupon, pair,
35c
First floor

COUPON
Union suits
For women; "Waynesboro" brand, band tailored top and armholes; sizes 34 to 44. With this coupon, suit,
55c
First floor

COUPON
Union suits
Men's knit suits, medium light weight, ecru color, long and short sleeves, ankle length; sizes 34 to 46. With this coupon, per suit,
75c
First floor

COUPON
Vanity cases
Billy Burke, fitted with large mirror, 3 fittings and coin purse; a splendid assortment of colors and black. With this coupon, each,
1.50
First floor

COUPON
Silk gloves
16 button length, heavy Milanese weave, 2 cord braided backs, double finger tips, all sizes; beaver, mastic and white. With this coupon,
1.24
First floor

COUPON
Allover aprons
Dark percale; square neck; fasten on side; sash style trimmed in rick rack braid; sizes 38 to 46. With this coupon,
65c
Second floor

COUPON
Sanitary Aprons
Of pure para rubber, with moisette top; white and flesh; reg. size. With this coupon,
25c
First floor

COUPON
Dresser scarfs
Of cream color Rosaline filet lace, finished with wide fringe. With this coupon,
55c
Second floor

Summer dresses



Taken from higher priced lines, and reduced—in many cases to about half. Of French voile, linene and ratine. Sizes for misses and women.

4.65

L. Klein, second floor.

Cinderella dresses



For little girls of 2 to 6; of Red Cross gingham in solid colors, with pretty bindings of contrasting color checks. All are bloomer styles; long waists, bolted sheet sleeves.

1.35

L. Klein, second floor.

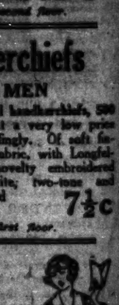
Handkerchiefs FOR MEN

Good looking initial handkerchiefs, 500 dozen purchased at a very low price and colored accordingly. Of soft finished imported cambric, with Longfellow block and novelty embroidered initials. All white; two-tone and colored embroidered initials. Each,

7½c

L. Klein, first floor.

House dresses



For women; of checked gingham, with large collar of white organdie or pique. Three-quarter length sleeves, with turn-back cuffs. Sizes 36 to 46, at

1.45

L. Klein, second floor.

Couch hammocks

High-grade hammocks, with full padded adjustable back, adjustable headrest. Complete with chains and hooks. Easily and quickly are extra. Hammocks priced,

14.95

L. Klein, third floor.

Kitchen sets



Set of three parti-ware mixing bowls, sizes 8, 10 and 12 inches. All are nicely polished. Extra deep shape. Special for set of three bowls,

59c

L. Klein, basement.

MAIL AND TELEPHONE ORDERS FILLED FOR CHARGE CUSTOMERS UNLESS OTHERWISE SPECIFIED



Woolen jacket fashionable w... dress for fall.

LINES ON COMFORT

By Mary Brush Willie...

(Chicago Tribune Foreign News ...

PARIS.—[Special Correspo...—It is natural enough... pose, in the first warm ... has enjoyed, with the ... dropping in the streets and sh... ing to the melted tar on ... ments, that I should find my... ing to discourse on the litt... jackets that we are going to... mitted to wear even round ... winter. Probably the way of ... the French have been cold fo... and have had their feet hu... interruptedly that the flesh ... ning to assert itself, with ... that they are bringing ...



1715—Girl's one piece ... 8, 10, 12 and 14 years. Si... 3½ yards of 36 inch ma...

HO...

A LAVENDER and ... gingham, combine... white pique, linen... poplin, would mak... ingly by pattern No. 17... nothing prettier than wa... afternoons at home all ... around, or for many out ... sions during warm weath... can do her own sewing ... for the best materials, ... of what the same garme... ready made.

This is a one piece d... front panel in two piece... part extending and formi... band. The dress is sla... the under arm edges be... line—the lower edges ... joined to the upper slash... the width for size 36 is ab... at the bottom.

The slashed edges sho... care of first and in gath... begin where the cutting ... the narrowest possible ... getting it to about ½ ... straight strip of the ma... longer and wider than ... turn in on the four edges ... little beyond, and baste ... wrong side of the dress ... on. It is not a bad id... down all around by hand ... the right side take one ... back and forth over t... Do this to the four slash... then put the skirt seams ... next step will be to cut ... strips—one for each slash ... after turning the edges ... one over a slashed place ... softly on the edges.

After the shoulder s... lished and the neck edges ... tervals and turned in, th... seamed together in the ... turned in edge of the dre... over the bottom edge. ... given with the pattern. ... how to attach the para...

If the dress is emb...

The Last Word in Paris Fashions



Woolen jacket fashionable with this dress for fall.

White ermine hung with white suede leather fringe.

Monkey fur trims this black brocaded crêpe.

Diamond motifs find themselves on a Lanvin robe de style.

LINES ON COMFORT.

By Mary Brush Williams.

[Chicago Tribune Foreign News Service.]

PARIS.—[Special Correspondence.]—It is natural enough, I suppose, in the first warm spell Paris has enjoyed, with the horses dropping in the streets and shoes sticking to the melted tar on the pavements, that I should find myself wishing to discourse on the little woolen jackets that we are going to be permitted to wear even round town this winter. Probably the way of it is that the French have been cold for so long and have had their feet hurt so uninterruptedly that the flesh is beginning to assert itself, with the result that they are bringing in sensible shoes and articles that give the body warmth. They call us freezers when we wish a wadding or interlining in our fur coats, that being what makes them more than fall wraps.

Of course, out of doors they think they are killed when the thermometer begins to strike a pitch far short of the extremity it reaches either in winter or summer in America, and in the out of doors they cannot compete with us for bearing either heat or cold. In the interiors, however, they have it all over us for feats of strength and endurance, we being entirely undermined by the heat which we endure in our homes.

At any rate, they have now produced this new type, called Russian, but I am sure it came into existence not far beyond the boundaries of France. Russian is the name of it, and it finds itself on sale in numbers and colors never sanctioned by the rainbow up at the Russian tearoom, which is just about the smartest place in Paris in which to have your tea. We must really have a letter on this subject apart.

As for the jacket, it is the softest of wool, and has a pattern going horizontally round it, usually in crude, sounding colors, although there are some among the number in soft melanges of shadings. England is turning out her quota in Shetland wool—or rather the Shetlanders themselves are making them for shipment, being so jealous of the industry they allow not one skein of their wool to leave home shores.

You can gather for yourself how much of a hit has been this little jacket, with af least one of which every person on European territory is going to be provided. They all tie at the neck, and for some time were left to hang free as in the accompanying model. Recently they are beginning to lap them at the lower extremity and sometimes they tie the two lower points as they have done those at the top. The sleeves all fit closely round the upper arm and spread into a bell shaped fall over the wrists.

On the afternoon I bought one I protested they were suitable only for the country, and the lovely Russian who served me spared her words, although she used English ones beautifully, pointing merely to the smart tea drinkers through the doorway of the next room. I think that barring perhaps two, every woman present wore one. They are chic indeed on the street, even without jacket, for little dresses of crêpe, silk and light wool.

The idea is but a variation of the style Chanel made popular, providing sweaters with dresses and lining them with the material or with crêpe de chine the color of the dress. Those in their wild combinations of color have nevertheless a care to repeat some color of the gown which they "support."

This one is in brown, with red and yellow colorings supplementaire, and it is over a dress of brown crinkly crêpe. There is a long jacket with the dress, and with the assistance of this warm jacket, the suit will be available for use at least until Christmas here and in a climate even as severe as yours with the addition of a fur piece.

Just why is one so moved of a warm day to play up wraps in all their phases? A smart ermine cape was seen at Longchamps by a large number of admiring people, with a new "wrinkle" in trimming to it. The second sketch shows just how it went. The caps part came not far below the waist line, and from it hung white suede leather fringe. The underdress was of black satin, and the hat of a combination of dull and shiny ribbons overlapping.

Drecoll shows a dress in black brocaded crêpe trimmed with monkey fur in this unique chic fashion. All of the drapery goes down one side. Note the long, light, mosquetaire sleeves.

The fourth is a Lanvin robe de style of apple green wedding gown satin, shiny and stiff. The "amusing" part of it is, to quote the artist, that the umbrella feature, which is the distinguishing thing about the dress, does not take place in the back, which is perfectly flat. Two big diamond motifs "find themselves," as both the artist and the French would put it, on the low corsage, near either shoulder on the front. At the right hip there is another, which holds a streamer of green satin in place.



1715—Girl's one piece dress. Sizes 8, 10, 12 and 14 years. Size 8 requires 3¼ yards of 36 inch material.

1771—Women's and misses' dress. Sizes 16 years and 36 to 44 inches bust measure. Size 36 requires 3 yards of 42 inch material.

1765—Woman's dress. Sizes 36 to 46 inches bust measure. Size 36 requires 3⅝ yards of 54 inch material.

HOW TO USE THE PATTERNS

A LAVENDER and white plaid gingham, combined with fine white pique, linen, or cotton poplin, would make up charmingly by pattern No. 1771. There is nothing prettier than wash dresses for afternoons at home all the year around, or for many out of door occasions during warm weather, and if one can do her own sewing the cost, even for the best materials, is a fraction of what the same garment would be ready made.

This is a one piece dress, with a front panel in two pieces, the upper part extending and forming the neck band. The dress is slashed in from the under arm edges below the waistline—the lower edges gathered and joined to the upper slashed edges, and the width for size 36 is about 1¾ yards at the bottom.

The slashed edges should be taken care of first and in gathering the skirt begin where the cutting stops, with the narrowest possible seam, gradually getting it to about ⅛ inch. Take a straight strip of the material, enough longer and wider than the slash to turn in on the four edges and extend a little beyond, and baste this on the wrong side of the dress over the gathers. It is not a bad idea to hem it down all around by hand. Then from the right side take darning stitches back and forth over the cut edges. Do this to the four slashed places and then put the skirt seams together. The next step will be to cut two straight strips—one for each slashed side—and after turning the edges in, baste each one over a slashed place and stitch evenly on the edges.

After the shoulder seams are finished and the neck edge slashed at intervals and turned in, the neck band is seamed together in the back and the turned in edge of the dress set in place over the bottom edge. Directions are given with the pattern, telling exactly how to attach the panel to the front.

If the dress is embroidered, some part of the design should be used on the little bands over the gathers.

This design would make up prettily in satin, crêpe or light weight woolen.

Children's dresses follow the same general style as that of their elders, and pattern No. 1715 is cut on the same lines as older sister's or mother's would be. It is pretty with the unbroken front line and the surplice closing, and the belt or sash starts from one side, and fastens on the left side, not going across the front at all.

The front and back are slashed in from the under arm edges to give fullness to the skirt on the sides, the same as in the dress just described. Any of the wash materials, or wool serge, jersey or poplin, or taffeta would be suitable materials. A delicate blue chintz would be lovely, with the belt or sash of rose in grosgrain or moire. The edges of the collar and cuffs could be finished with a narrow bias binding of the dress material, and just inside this binding French knots, or a single line of cross stitching in white or rose, would be pretty.

Pattern No. 1765 is a one piece dress, with the front slashed, faced, and rolled back, forming revers. An inset vest is attached under the rever on the right side, and fastened with small snaps on the left.

The dress gores out towards the bottom, measuring there, for size 36, about two yards.

Instead of cutting the front and back in one piece, there are middle front and back sections, lapped over and stitched to side front and back sections; and right here is given a chance for trimming. These parts may be simply stitched together, or a piping of some contrasting color may be set in, or a narrow line of some cross stitch may be embroidered the length of the dress just inside, towards the front and back of the sections.

The one piece sleeves have one end of each cuff turned back and fastened with a fancy button—a little different finish from most sleeves. This design should be suitable for any of the heavier wash materials, or silk, woolen or crepe.

Order Blank for Clotilde Patterns

CLOTILDE, SUNDAY TRIBUNE, CHICAGO.

Inclosed find $..... Please send me the Clotilde patterns listed below:

Pattern number.	Size.	Price.

Name .....

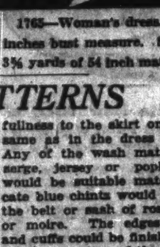
Street .....

City .....

State .....

HOW TO ORDER YOUR CLOTILDE PATTERNS.

Write your name and address plainly on dotted lines, giving number and size of each pattern you want. Inclose 10 cents in stamps or coin (coin preferred; wrap it carefully) for each number, and address your order to Clotilde, CHICAGO SUNDAY TRIBUNE, Chicago.



Cuticura Soap and Ointment Promote Hair Health

Shampoo regularly with Cuticura Soap and keep your scalp clean and healthy. Before shampooing touch spots of dandruff and itching, if any, with Cuticura Ointment.

Sample Free by Mail. Address: "Cuticura Laboratories, Dept. 2B, Malden, Mass." Sold everywhere. 25c. Cuticura Soap shaves without mug.

NUL

Stops Perspiration

Can't irritate the skin, can't injure fabrics, apply any time, dries quickly, no precautions, no after-treatments, "safe as your favorite cold cream."

Sold by all druggists and at toilet goods counters

Summer Fatigue

THE nervous irritation caused by badly shaped shoes is a constant drain which will detract from your pleasure now and may result in a serious breakdown later. For health and efficiency, wear the Cantilever Shoe.

It is patterned on the lines of the foot. The arch of the shoe hugs the curve of the instep and provides restful support for the foot. Well-set heel and natural inner sole line distribute the weight properly, without strain.

And the shank is flexible! Instead of checking the circulation, it encourages good circulation, correcting burning and perspiring feet. In this comfortable and healthful way, Cantilevers help greatly to prevent hot weather fatigue.

FOR MEN AND WOMEN

Send for Cantilever Booklet

Sizes 1 to 13. Width AAAAA to EE

Cantilever Shoe Shop

TWO CHICAGO STORES:

Loop: 20 E. Randolph St. Room 302 5th Floor

Uptown: 1020 Leland Ave. Near Broadway

Becker-Ryan & Co.

HALSTED & 63RD STS

No Mail, Phone or "C. O. D." Orders—Double "S. & H." Stamps Until Noon. 600 "S. & H." Stamps Given for $1.25 in Our Merchandise.

Sale Fine Tissue Ginghams

High Grade Tissue Ginghams woven from fine Lisle Combed yarns, fine and sheer, in dainty checks, plaids and stripes, also solid colors and corded effects. 36 inches wide. Monday, yard. 35c



Feather Proof Bed Ticking, indigo blue with white stripes, 8 oz. weight, yard. 50c

Satin Spreads; Marseilles patterns, extra size, 82x92 inches, each. 4.95

WHITE WAISTINGS

Fine Madras, Dimities, Cords—worth double the sale price, but closed out Monday because they are manufacturers' drop patterns. 36 inches wide. On sale Monday, yard. 25c

HUCK TOWELS

Fine Devon Huck Towels, 18x36 inches, Monday, each. 19c

Pillow Crepe for Undergarments, in white and flesh color, 36 in. wide, yard. 25c

Dr. Miller's Women's Comfort Oxfords, 3.49



A dollar saving on the well known Dr. Miller's Comfort Oxfords. They are unequaled for real comfort and quality. Made of fine brown kid leather, flexible soles, military heels, rubber top lifts. In oxford and strap styles, plain and tipped vamps. All sizes. Monday. 3.49

Boudoir Caps

Splendidly made of attractive fabrics, in pink or blue, trimmed with narrow ribbons and lace insertion, full size, on sale at 14c

Stamped Towels

Stamped Dish Towels, red stripes, assorted designs, hemmed edges, size 17x32 inches, each 23c

Women's Hdkfs.

Made of splendid quality lawns, in sale, pink, green, lavender, old rose, purple, tan and other colors, daintily embroidered corners, each. 6½c

Limit Starch, 8c; 6 boxes for 25c

Cream Laundry Soap, 3 bars for 10c



Genuine Congoleum Rugs, Size 9x12 Ft.

Another chance to buy a genuine Congoleum Rug at about half regular price. Featured is the desirable Mosaic tile pattern, border all around, like flat without tacking, absolutely waterproof, will not "curl" or "kick up." The manufacturers term them "Mill imperfects" but wearing qualities are in no way affected. On sale while they last. 9.98

Inlaid Linoleum

Genuine Inlaid Linoleum. Patterns are blocked clear thru to burlap back, cannot wear or rub off, in a variety of handsome patterns, square yard, Monday. 1.09

Felt Base Squares

Heavy Felt Base Squares, made of best quality felt, absolutely waterproof, assorted patterns, at reduced prices on account of slight imperfections. Size 6x9 feet, 2.39; size 9x12 feet, 3 pieces, 4.75



Women's Fine Silk Hose 39c

Odd Lots from Our Recent Sales. Fine Silk Hose in black, white and cordovan, all semi-fashioned (seam in back), double soles; lisle garter tops. All sizes to 9½. On sale Monday.

Men's Hose

Knit from Fine Combed Yarns, in black, brown and navy. Reinforced heel, sole and toes. Sizes 10 to 11½. Pair. 15c

Children's Sport Sox

A chance to buy 60c to $1.00 sox at only 45c per pair! Knit from pure thread silks and fine mercerized lisles, with plain or fancy colored roll tops; ½ and ¾ lengths; sizes 5 to 9½; pair. 45c

Men's Collar Bands

Men's Collar Bands, well finished, on sale Monday, each. 6½c

Darning Cotton, 30 yard spools, each. 2c

Pearl Buttons, 12 on card, assorted sizes, card. 6½c

Mercerized Elastic, ¾ inch wide, yard. 9c

Safety Pin Cabinets, asst. sizes, 50 in box. 2½c

Shell Bag Tops

High Grade Shell Bag Tops, in square or curved styles, some with link chain handles large, small and medium shapes. Choice, Monday. 45c



Antoinette Donnelly's Lovely Skin Soap, bar, 15c



Woolbury's Face Powder, 39c

Barbasol Shaving Cream, tube, 29c

Daggett & Ramsdell's Cold Cream, Peterson's Ray Liquid, Monday, Mavis Toilet Water, 36c 23c 79c

Palmolive Soap, per bar, 8c

Blatz Malt and Hops, 44c

Caldwell's Syrup Pepsin, Monday, 89c

MOIRE SILK RIBBONS

Excellent Quality Silk Moire Ribbons, in red, navy, green, orange, pink, rose, and peacock, with fancy colored satin borders, 5 inches wide, yard. 45c

Novelty Sautoirs

Fashionable Sautoirs in over 50 many designs and colorings, long black silk ribbon with celluloid and metal pendants; some with opera ments. Your choice, 69c

Men's Work Shirts

Roaring and Signal Brands. Built for long lasting service and satisfaction, made of closely woven, fast color blue chambray, double stitched, cut full sizes to 19. At 97c

Women's Umbrellas



Umbrellas of great beauty and service. Strong metal frame covered with American Cotton Taffeta, with white spoon tips, plain or colored crooine handles, loops and bakelite rings, choice. 1.39

Men's Pajamas

Made of good grade, soft finished percales, in white, tan and blue, trimmed with silk loops, all sizes. 1.33

Tapestry Scarfs

Beautiful Tapestry Scarfs in attractive floral designs, size 18x54 in. Monday, each. $1

Pillow Tubing

Stamped Pillow Tubing in a variety of designs, on sale, pair at. 95c

Boys' Specials at 1.69

Extraordinary values in Boys' Specialties at a money saving price.



Boys' Cowboy Suits, made of khaki cloth, with hat, gun, belt, holster, lariat and bandanna tie, sizes 4 to 12 years. 1.69

Boys' All Wool Bathing Suits, one piece style, in maroon and gold, navy and Kelly, brown and buff, sizes 26 to 34. 1.69

Boys' High Class Wash Suits, Tom Sawyer, Kaynee and Peter Pan brands, assorted styles, sizes 2 to 8 years. Your choice. 1.69



Women's Dress Aprons 1.19

Very attractive styles in Women's Coverall Dress Aprons, made of Amoskeag ginghams in a variety of colors and patterns, trimmed with hand embroidery, rick rack and braids, sizes to 44. Monday.



Children's Skirts

Children's Gingham Skirts, ruffle bottom, muslin waist attached, sizes 6 to 12 years. 29c

Protectors

Quilted Mattress Protectors, washable, size 17x18 inches, each 35c

BECKER-RYAN & CO., HALSTED & 63RD STS.

The Store of Satisfaction

12th Street Store

HALSTED ST. and ROOSEVELT ROAD

"A Famous Store on a Famous Street"

Fragrant Tooth Paste 39c

Specially Priced for Monday Only.

Child's Waists 25c

2-2 brand 1-11 cotton; open back; tape trimmed; sizes 2 to 11.

2,000 Bolts Tissue Ginghams

A tremendous cash purchase and sale—regular 45c tissue ginghams in checks and plaids; shown in a large assortment of the most seasonable colors (20 yards limit). 19c

2.65 "La France" Silk Hose

Women's "Burlington" Brand pure silk hose, full fashioned, in black and most wanted colors (2 pairs limit). 1.69

81x99 Mohawk Bed Sheets

Regular Price 2.49

Pure finished grass bleached, genuine Mohawk quality sheets; extra two well made (limit of 4 to a customer). 1.49

Wash Suits

1.25 Values

66c

Of fine washable materials; neatly made and trimmed; sizes 2 to 9 years.

Creepers

75 Values

44c

Made of fine quality chambray in various colors; neatly embroidered and plain trimmed. Sizes 1 to 3 years.

1.10 Vesting Silks at 66c

36 inches wide; plain and fancy drop stitch effects; colors are black, white and colors. Exceptional values.

Iridescent Glassware

Included are sherbets, footed goblets, and water tumblers in optic shapes; exceptional values Monday at 19c

Quaker-Craft Sectional Curtains

1.50 and 2.00 Values

Sectional panel curtains of mercerized finished cotton; in fine fiber weave; large selection of most desirable designs. 98c

66x80 Inch Bed Blankets

Remarkably Low Priced!



Of finely woven cotton blanket yarns, heavy in weight, with a fine soft finish. Regularly worth 4.98. Save $2—buy now. 2.98

Bloomers

Of soft crepe in wanted colors and checked designs. Extra special. 48c

The August Sale of Rugs and Furniture

Those who have "shopped around" tell us our values are unequaled anywhere in Chicago.

ONLY $1.00 DOWN

Special



Simmon's Bed

Regularly 12.75

All steel tubing, two inch continuous post bed; heavy fillers; all sizes; Monday only. 6.98

Special



Telephone Table and Chair

8.75 Value

Birch, mahogany finished telephone table and chair. Monday. 3.98

Special



Mattress

12.75 Value

Cotton tick and felt mattress; fancy art ticking; all sizes. 6.98

$200 4-piece Bedroom Suite

Beautiful Bedroom Suites, walnut veneered, as illustrated. 124.75



39.75 Dresser, French mirror

26.75 Vanity, triplicate mirror

33.50 Bow foot bed, full size

24.75 Chiffonette, ample drawer space

(10 Down on Each Piece)



Poly chrome bridge lamp and silk shade (as illustrated); complete with $25; special. $15 $1 Down



$185 3-Piece Velour Parlor Suite

With loose spring seats and spring construction; special at $1 down on each piece. $100



RIP mahogany veneered cabinet contains Victor Victrola; special. $75 $1 Down



$200 High Grade Cane Back Suite

With loose cushion and spring seats; upholstered in fine velour; special at $1 down on each piece. $100



$125 solid oak dresser, with French mirror, special $20 ($1 down)



$125 Queen Anne 7-piece dining suite; Spanish leather seat chairs; special at $1 down on each piece. 74.75



$75 4-post genuine American walnut bed; full size only; special at ($1 down) $25



5-Piece Dining Room Suite

Extension table and 4 solid oak chairs; special at ($1 Down on each piece) 28.75



$40 2-inch post brass bed; has heavy fillers; massive knobs; special at ($1 down) $20



39.75 Englander day bed, with high grade pad; special at ($1 down). 28.75



24.75 famous Roosevelt 40 lb. mattress; fancy ticking; special at ($1 down) $15



$22 two inch post square tube steel bed, in walnut finish, $1 d'n. 12.75

Alexander Smith Wilton Velvet Rugs



27x54-inch, regular $3 rugs, with fringed ends; pretty all-over designs; very good color range. 2.59

8.3x10.6 Axminster rug, regularly worth $65 ($1 down). 54.98

9x12 Wilton Velvet Rugs; regularly worth $60 ($1 down) 52.50

9x12 Axminster Rugs; regularly worth $50 ($1 down), at 48.98

9x12 Wilton Velvet Rugs; extra heavy; special ($1 down), at $69

$5 Polar Club FANS



Insure day and night comfort at small cost. 6-inch. No C.O.D. no phone or mail orders.....$3.98

Rothschild's—Eighth Floor.

Mavis Talcum Powder, 25c can 17c, 3 for 50c.

Hudnut Prestilla, 25c.

Mennen Lazonné Face Powder, all shades, 25c.

Dior Kiss Face Powder, 25c.

Mennen's Talcum, scented or violet, 10c, 3 for 25c.

Lavoris Mouth Wash, $1 size, 39c.

Van Ess Hair or Scalp Remedy, $1.50, 3 for $3.75.

Forest's Nikalaw Hair Grower for all cases of falling hair—Get guaranteed Hair Grower $1.50 size, 89c

Hortick's Malted Milk, hospital size, $2.75.

Sal Neptune, $1.50 size, 81c.

1 lb. Peroxide of Hydrogen, 16c.

Doggett & Ramsdell's Cold Cream, 35c.

Hand Mask Liquid and Sprayer combination, both for $1.19.

High Life Malt and Hops, Bohemian style, both for 89c.

Life Saver Sour-cakes, 45c; 25c doz.

Kolynos Tooth Paste, 19c, 3 for 50c.

Coty's L'Origan Perfume, bulk, $1.69 oz.

Pinaud's Lilas Vegetal, 37c.

Palm Olive or Olivio Soap, 7½c.

2,000 Pieces Ivory Grained Toilet Ware, values up to $1. Choice of 49c

Rothschild's Drug Dept.—First Floor.

Lava Oil Buttermilk Soap, cake, 5c; 6c doz.

Hughes' Ideal Hair Brushes, 79c. Adjustable Handle Brushes, 89c.

2 qt. Water Bottle or Syringe, $1.50 value, 89c.

2,000 Sheet Toilet Paper, $1.39 doz.; 12c roll.

Wethief Nuloil Red Cocoanut Oil, 37c.

Hinoles Mineral Oil, 1 qt., 39c.

Summer Luncheon, 35c

Choice of

Broiled Whitefish, Parsley Butter

Roast Loin of Pork with Dressing

Coffee, Iced Tea or Milk

Mashed Potatoes

Assorted Cold Meats with Potato Salad

Rice Pudding with Vanilla Sauce

Chocolate, Vanilla or Strawberry Ice Cream

Coffee, Iced Tea or Milk

Bread and Butter

Rothschild's—Eighth Floor.

PICTORIAL PATTERNS Thousands and thousands of the smart and practical ideas from the latest Pictorial Review

ROTHSCHILD

STATE ST., JACKSON TO VAN BU



August Sale Rich Fabric Fur and Deep Pile Silk Plush Coats

$125 Down to $29.75. 25% to 30% Off of Fall Prices

These rich looking materials, such as Keramice, Hudson Seal, Seal Fur, Lapinex, Caracul, Broadtail, Chipmunk, Kit Mole, Baffin Seal, etc., have all the splendor of furs, and at a price you can afford. Richest full-length models to choose from. Plain or luxurious fur collars and cuffs of all the leading furs of the season. All richly silk lined. There is a complete range of sizes for women and some styles are in the extra sizes. All at Discount Prices of 25% to 30%.

Upon payment of a small deposit any coat selected will be held in our Fur Storage Vaults for later delivery Free of Charge.

Rothschild's—Fourth Floor.

August Discount Sale of FUR COATS



Vals. to $275 at $165

The season's prevailing new models, lengths 45 to 50 inches, in the choicest qualities of French, northern and near seal, with choice combination collars and cuffs of viatka, kolinsky and natural gray squirrel, natural marten, German fitch, beaver, marmink, chinchillette, blue fox, and opossum.

All purchases held in our storage vaults free of charge until Nov. 1st.

Rothschild's—Fourth Floor.

2,000 Wool and Silk Fiber Sl... Swea...



ALL WOOL $1...

SILK FIBER $2...

Beautiful Heavy ... Sweater Coats, in ... combinations, $5.95 ...

Fine Wool Slip... front in solid colors ... All colors and white. ... values at

Rothschild's—...

Women's $2 Fast Black Full Fashioned Silk Hosiery



$1.65

All fine gauge, full regular made. Pure Jap thread silk and fibre silk. Closely woven.

Women's Clox Silk Hosiery, sub-standard; lustrous ingrain thread silk, dainty clox. Black only, $1.95

Women's $4 Kayser Silk Hosiery. Sheer, fine gauge, full-fashioned, black only, $2.95

Rothschild's—First Floor.

Men's $5 Imported English Broadcloth Shirts, $3.85

In plain white. Finest grade material. Well tailored with lustrous silky appearance.

Men's 75c Fibre Silk Knit Ties. Bias stripe, tight twisted weave. Black and colors, 35c

Men's $2.50 and $3 Pajamas. 80 square percale and printed and woven madras, $1.95

Men's $1 Nainsook Union Suits. In pin check pajamas, check nainsook; general sizes, 69c

Women's $1.50 Fibre Silk Vest. Lustrous, silky fibre, silk bodice style, ribbon strap. Drop stitch effect in pink, white, peach, etc., at 85c

Rothschild's—Third Floor.

Girls' Knicker Tennisettes $2.95



Made of galatea, in two-piece slip-over style, with short sleeves. Pearl button trimmed, self-collars and cuffs, belt with buckle. Pockets. Knickers to match, made full with elastic top and fitted knee, in Copenhagen and khaki. Sizes 6 to 16 years.

Rothschild's—Fourth Floor.

Solid Oak Porch Swings

Full bolted, well built swings, with chains and hooks, ready to hang.

$3.27 4 ft. Solid Oak Porch Swing.

$4.39 5 ft. Solid Oak Porch Swing.

Eighth Floor.

Hair Goods Sale

Beautiful natural curly hair switches made in three separate strands 20 and 22 inches long. Full and fluffy. A special value for tomorrow at,

$2.98



Rothschild's—Third Floor.

Fashionette Hair Nets, of real human hair, cap or fringe shape, doz. $1

Kleinert's Cantoid Dress Shields, all sorts and kinds, Monday, pair, 12½c

Ketoz Sanitary Napkins, dozen in box, 45c

Gum Rubber Pants for babies, 12½c

Energine Cleaner, can, 21c

Rutherized and Sanitary Sheeting, one yard square, 39c

Elastic Sure-Stay Belts, 19c

Novelty and Trimming Braid, bolt, 4c

Nickel Plated Skirt Markers, 17c

Ka-No or Sunshine White Kid Cleaner, bottle, 15c

Pearl Buttons, dozen on card, 3½c

Rubberized Elastic, ¾ yard lengths, 25c

Rothschild's—First Floor.

Starting at 8... A Sale of 10,000 Piece... Aluminum Ware Price...



Our entire eight ... like a beehive tomorrow. Thousand... worth of home utensils at less than standard ...

Handled sauce... tal polish outside, sunray finish inside, 85c

Round covered ... inches diameter, 6 inches high, 85c

Preserving ke... ed outside, sunray finish inside; 10 qu... 85c

Percolators; ... ded spout, full polished, 8 cup size, 85c

Covex kettles ... ry metal, full polished sunray finish ... size, 85c

3 piece sauce pan sets, 1, 1½ and 2 quart, per set, 85c

Dish pans, full ... polished, sunray finish, 10 quart size, 85c



Priscilla Wood Wringers, guaranteed for 3 years, $4.75



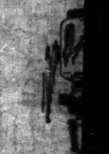
Bissell's Standard Carpet Sweeper, mahogany finished case, pure bristle brush, $3.25



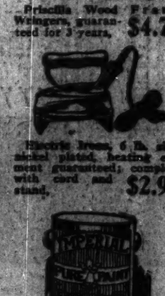
Garden Hose, ply, coupled ... lengths; fully guaranteed, ...



... Step Ladder, with shelf, every other step ... ed; well ... $1.69



Crystal W... one pound canister, ...



Electric Iron, 6 lb. nickel plated, heating element guaranteed, complete with cord and stand, $2.95



O'Cedar Mop Combination consisting of $1.00 O'Cedar mop and $1.25 one quart O'Cedar Oil, complete, $1.69

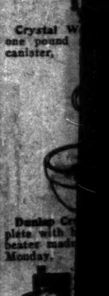


Garbage Pail, ... corrugated galvanized ... with cover, ... size, ...



... Mower, 9-inch ... wheels, 14-inch steel ... blades, ... guaranteed, $7.95

O-Pep Chicken Feed, highest quality scratch ... on the market, with-... per 100 $2.69



Imperial Ready Mixed House Paint, large variety of colors, per gallon, $1.95

Rothschild's—Eighth Floor.

Genuine Rtd-Jid Ironing Boards, well made and finished, $2.39

Wash Boilers, heavy tin, heavy bottom; No. ... size, ...

Shop In Our COOL Air-Ventilated Bargain Basement

"CRISPO" 21c FIG BARS LB., 15c

Women's and Misses' Silk Dresses



Values to $10

Flat crepes, knit crepes, ratine, taffeta printed crepes, lace and silk knitted fabrics. All colors and black. Sizes for women and misses. Specially priced at $5

Rothschild's—Bargain Basement.

Girls' Khaki, $1.25 Knickers

Made of good quality khaki cloth with adjustable knee, and pocket. Sizes 6 to 14, 69c

Rothschild's—Bargain Basement.

Purchase Sale of 5,000 Sleeveless Sweaters



$1

Values in This Lot to $2.95

Manufacturer's entire surplus stock of sleeveless Sport Sweaters—included are many samples—in the latest shades and color combinations—of fine worsted yarns—superior in every respect. Every one new and perfect. In checks, plaid striped fronts.

Rothschild's—Bargain Basement.

10,000 Pairs White Canvas Shoes



This Is One of the Twelve Pretty Styles

The greatest White Shoe values in the history of the basement. Canvas and combinations of leathers for women, girls, misses and children. Every size—new, clean, fresh stock.

Extra space and extra salesmen

Values to $2 at 95c

Rothschild's—Bargain Basement.

50c Turkish Towels

Fine bleached, double thread, making them doubly absorbent. All white with hemmed ends. Size 22x44. Limit, six to a customer. 39c

72c Bed Sheets. Unbleached, size 54x84. Extra good quality of muslin that will launder nicely. One day only. Limit of 6. Each, 88c

15c Toweling. An extra fine quality kitchen toweling of splendid absorbent quality and extra heavy grade with fancy colored red border, per yard, 11c

29c Tubing. The famous "Pepperell" brand, in useful lengths for pillow cases. This is way below the market price. A quality that is in much demand. Yard, 29c

36c Sheeting. Full 81 inches wide, extra heavy and durable quality free from dressing. Will make full size bed sheets without seams, yard, 29c

Unbleached Muslin, full yard wide, a quality that has a smooth even finish, free from black specks and will improve with washings. Yard, 16c

29c Long Cloth. Extra fine soft glove finished, a quality that is used exclusively for making of fine undergarments for women and children. Yard, 19c

50c Damask, 39c Yard

Bleached table damask, 58 inches wide, an excellent quality with a high satin lustre in a variety of handsome designs.

49c Pillow Cases

Size 45x36, made from a well known brand of pillow case muslin that is noted for its laundering and washing quality, 39c

15c Huck Towels

White, hemmed ends of an extra heavy quality full bleached huck at less than mill price, 12½c

Rothschild's—Bargain Basement.

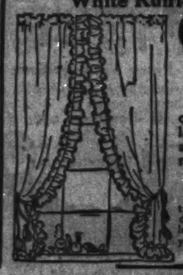
7-Piece Water Sets 59c

Colonial design ½ Gallon Pitcher and 6 glasses to match. 89c value, 59c set,

Rothschild's—Bargain Basement.

White Ruffled Marquisette

Curtains $1.25 Pair



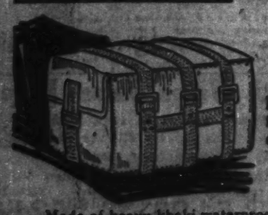
These are made of a good quality of Marquisette, regular $1.75 grade, standard length and come with tie-backs to match, specially priced.

Cretonne, yard, 14c

Remnants of Drapery, many beautiful colors and designs, suitable for drapes, coverings, cushions, etc., lengths from one to seven yards, priced for tomorrow, 14c

Rothschild's—Bargain Basement.

15,000 New Kit Bags



You can pack a lot of clothing and household goods in one of these wonderful Kit Bags! The size is almost three-quarters by half a yard, when full.

For Motor Trips, Camping and Hundred Other Uses!

Made of heavy khaki waterproof duck, with five heavy 2-inch straps and strongly reinforced at the corners and edges. Size 24x16x14. U. S. Government surplus, and cost Uncle Sam four times our sale price; $1.95 value, 89c

Rothschild's—Bargain Basement.

Men's $1.50 Summer Shirts

Fine Percales, printed and woven madras, in "sport" collar attached and laundered neckband styles. An attractive assortment and all sizes. Such known brands as "E. & W.," Crest, "Selecto" and many others. Special at $1

Women's 50c "Sampson" Summer Vests, fine ribbed, ribbed, cut big and full, neatly trimmed, each, 19c

Men's 25c Cotton Sox, seamless, fine gauge, combed cotton, double heel and toe. Black and colors. Sub-standards, 3 for 50c; each, 17c

Rothschild's—Bargain Basement.

Louis XV. Period

Console Phonograph



Standard Price $150

Our Price (like illustration) $119 $5 Down, Balance Monthly

Finest walnut and brown mahogany, two-toned, heavy double spring motor (15 minute run). Plays any record. 36 inches high, 21 inches deep, length 34 inches. Hear and compare Brunswick, Victor, Cheney and Sonora phonographs.

Rothschild's—Sixth Floor.

Sale! Children's Cushion Sole SHOES

Sizes 2 to 5 95c Sizes 4 to 8 $1.45 Sizes 8½ to 2 $1.95



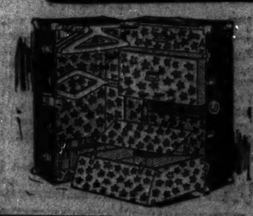
"Stanwear" surplus stock Misses' and Children's "Valufirst" Foot-form Nature-shape Cushion-sole Shoes at less than manufacturer's cost.

"Stanwear" first step foot-form shoes in all styles and leathers. Sizes 2 to 5, regular price up to $2.00, choice in this sale at 95c

Stanwear Shoe Co.'s "Valufirst" Children's Foot-form Nature-shape Cushion-sole Shoes — in all the newest styles and wanted leathers; sizes 4 to 8; regular prices to $3. Choice in this sale at $1.45

Stanwear Shoe Co.'s "Valufirst" Children's Foot-form Nature-shape Cushion-sole Shoes in all styles and all leathers; sizes 8½ to 2, with spring heels; regular prices to $4. Choice in this sale, $1.95

Rothschild's—Fourth Floor.



Special Aug... Masterbilt War...

With ironing board. Full size, lined; will not crack or split, full drawer locking device, shoe ... Masterbilt Wardrobe Trunk, trolley; 6 hangers, shoe pockets; ...

9x12 F... Low...

A new shipment of ... rugs with neat ... tractive Oriental ...



Wilton Velvet, heavy one-piece ends, attractive ... wilton patterns ...

...le of $3 Trunks $3

3 ply veneer wood, fiber ... top, equipped with full ... ...g. For men and women, ... full cloth lined, extension ... specially priced Monday ...

...val Wilton R...

...re heavy ... In at- $7...

Axminster Rugs, 9... finest quality manufa... splendid rugs for par... ...e rooms, din... ...e rooms, etc., $5...

Brussels ... 12 feet, ... seamless ... Brussels ... and col... cial at $2...

Seamless Wilton Ve... 4½x7½ feet, splendid si... rooms, sun parlors, ... etc. Special ...

Rothschild's—Fifth Floor.

HILD'S

...KSON TO VAN BUREN

...all other patterns ... Make your selec... Rothschild's—Second Floor.

Every Time You Spend a Dime Ask for "S. & H." Green Savings Stamps.

Famous United States Inner Tubes

Your choice of red or gray, fully guaranteed against defects. Branded seconds, size 30x3½. Special Monday, only, **$1.39**

Rothschild's—Seventh Floor.

Women's $2 Patent Leather Vanity Boxes $1.39



Like illustration—oblong shape, gold lined, with inside tray; has comb, powder and rouge boxes, lipstick holder and large mirror.

Rothschild's—First Floor.

$1.50 and $1.25 Filigree Bag Tops, 79c

The new bag tops that are being used so extensively now. Made of metal, various shapes. In gold, silver and oxidized.

Rothschild's—First Floor.

3 Lb. Jar Candy Worth $1.50, at 79c



Brilliant satin finish, assorted fancy fruit ...vors, in airtight jars that will keep candy fresh. Made daily in our candy kitchen. Limit 2 to a customer. No C. O. D. orders.

Rothschild's—First Floor.

Crab Meat 38c

No. 1½ size cans, Nameo Brand, finest new pack Japanese Crab Meat. No mail or phone orders.

Rothschild's—Seventh Floor.

Pongee Silk 49c

36-inch, fine silk warp quality; smoothly woven, high lustrous finish, for men's shirts, dresses, draperies, etc., at, the yard,

Rothschild's—First Floor.

1 Gallon Brown Jug at $3.45



Regular $5 value. Keeps liquid hot or cold for 24 hours.

Rothschild's—First Floor.

...k Fiber Sle... Sweat...

ALL WOOL $1...
SILK FIBER $2...

...Beautiful Heavy Silk ...Sweater Coats, in ...combinations, $5.00 ...Fine Wool Slipovers ...front in solid colors ...all colors and white. ...values at

Rothschild's—...

$2.95 Fine White Sport Silks

An unusual opportunity to buy the most practical and popular of all sports silks because they launder perfectly. In fancy and plain weaves. **$1.55**

All Silk Ratine, yard, 50c

Universally accepted as the summer's favorite fabrics. In a large range of midsummer colorings, including pink, honey dew, crocus, lark, dandelion, apple blossom, maple sugar, grotto, periwinkle, zinc, jade, dahlia, etc. 36 inches wide.

New Satin Canton Crepes for Fall

Fashion declares all satin faced materials will hold the lead for fall. To indnee early buying we are offering these regular $4 values in all wanted colors, also black, at, the yard, **$3.45**

Rothschild's—Second Floor.

Duchess Indestructible Pearls at ½ Price



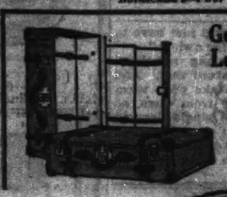
Fully Guaranteed

First quality, our own importation. Soft satin finish, graduated strand. With plain and diamond clasps.

Gold Ring Clasp	Reg. Price.	Sale Price.	Diamond Set Clasp	Reg. Price.	Sale Price.
18 inch	$ 6.00	$3.00	18 inch	$10.00	$5.00
20 inch	7.00	3.50	18 inch	11.00	5.50
24 inch	9.00	4.50	24 inch	13.00	6.50
27 inch	11.00	5.50	30 inch	18.00	8.75
30 inch	12.00	6.00	27 inch	15.00	7.50

Every strand fully guaranteed and in a satin lined box. $5.95 Pearls; slight irregulars, but not defective; 24 inch graduated strand. **$3.65**

Rothschild's—First Floor.



Genuine Cowhide Leather Suitcase

Baby walrus grain, black or brown, 24 inch and 26 inch size. Steel frame, cloth lined, with shirt pocket, straps all around. Special for Monday, **$6.95**

Rothschild's—Ninth Floor.

Starting at 8:3... M. Monday

...000 Pieces ...are Priced Trademarked Kitchen Wildfire Selling at 85c

Our entire eighth ... like a beehive tomorrow. Thousands of ...th of home utensils at less than standard pri...

Handled sauce... polish outside, sunray finish inside, ... **85c**

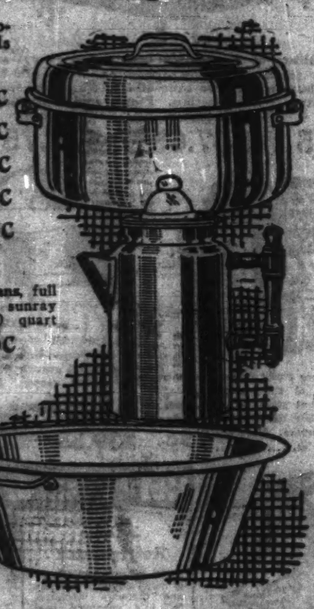
Round covered ... inches diameter, 6 inches high, **85c**

Preserving kettle, ... outside, sunray finish inside; 10 quart **85c**

Percolators; ... spout, full polished, 8 cup size, **85c**

Covex kettles, ... metal, full polished sunray finish ... size, **85c**

Rothschild's—Seventh Floor.



Dish pans, full polished, sunray finish, 10 quart size, **85c**

8¢

...piece sauce ... sets, 1, 1½ ... 2 quart, per ... **85c**

...dard Carpet ...ny finished ... **$3.25**

Garden Hose, ... ply, coupled ... lengths; fully guaranteed, ...

...Step Ladder, with ... every other step ... well **$1.69**

Crystal Wall Coffee Mill, one pound glass canister, **$1.25**

Ramaay Refrigerators, made of hardwood, golden oak finish, white enamel lined food chamber; 75 lb. ice capacity, **$18.95**

...Brooms, 7-inch ... steel, 16-inch steel ... guaranteed, ... **$7.95**

Dunlap Cream Whip, complete with bowl, most rapid beater made, special Monday, **69c**

Clark Jewel Cabinet Gas Range, all steel construction, 20x30 inch baking oven, giant, simmering and three regular burners; white enameled splasher, door panel, drip and bread pan, connected free in city and adjoining suburbs, **$49.75**

...Chicken Feed, ... quality scratch ... the market, with- ... per 100 **$2.69**

Carpet Brooms, good quality broom corn, well made, at **59c**

...Wash Boilers, ... heavy tin, heavy ... bottoms; No. 3 ... size, ... **$2.39**

Genuine Monogram Auto Bar Caps



Self locking with your own monogram. Price complete with $7.50 Universal Motor Meter, regular $13.00 list, **$9.95**

Price of monogram cap only, **$3.95**

Sizes to fit most all popular cars. Phone orders filled.

Rothschild's—Seventh Floor.

Sample Neckwear 19c-29c-39c

Samples, odds and ends and soiled goods from our regular stock. In the various lots you will find collars, collar and cuff sets, vestees, vestee sets, camisoles, guimpes, etc. In organdy, net and lace combinations.

First Floor.

Mahogany Finish Smoker Stands, $1.25

Beautifully finished in dark, highly polished mahogany, each hand rubbed. Fitted with heavy glass ash tray, match holder and two cigar rests.

Rothschild's—First Floor.

Genuine Serpentine Crepe, 2 to 10 yd. Lengths, yd., 18c

Plain colors, also black and white. Suitable for women's house dresses and wraps.

Imported and Domestic Zephyr Ginghams, 32 inches wide; large selection of check, stripes and plaids, at, yard, **39c**

Black Sateen, strictly fast color; high satin finish, for bloomers, shirts and linings; regular 65c quality, yard, **48c**

Flock Voiles, sheer crisp quality, colored grounds, with white metallic designs and scrolls designs; yard, **59c**

Fancy woven white goods; choice of swisses, washing plain voiles, embroidered dots; values to $1 yd., special at, yard, **39c**

Camp blankets, light oxford gray; the ideal blanket for your vacation; also use for ¾ beds, **$1.39**

Rothschild's—Second Floor.

A Sale of Wash Laces at Sensationally Low Prices

Lot 1—Consists of cluny, torchon, Valenciennes and crocheted and Normandy valenciennes laces. From one to three inches wide. Former prices 10c to 15c yard, our price, yard, **5c**

Lot 2—Consists of linen cluny, linen torchon, cotton, also wash bands. From three to six inches wide. Former prices 20c and 25c yard; our price is only **10c**

Lot 3—Consists of plat wash laces, real linen cluny laces, cluny bands, Normandy valenciennes edges, galloons and insertions. From two to eight inches wide. Former prices from 25c to 50c. Our price, yard, **15c**

Rothschild's—First Floor.

EXTRA SPECIAL!

$275 Mohair PARLOR SUITES, While 100 Last, Special, $198.50

This magnificent suite will be tomorrow's sensation in our August Sale—in fact the furniture sensation of Chicago.



This Wonderful Mohair Tuxedo Parlor Suite Will Fill Our Furniture Department All Day Tomorrow. The body is of the finest figured Mohair with plain velour to match on the outside arms and backs. two pillows made of all-mohair on the sofa. At a price which we will never be able to equal.

Surely 100 families will be eager to make this purchase. You cannot match it for less than $275. Come early.

These suites cannot be set aside unless a deposit of 25% is made tomorrow. They must be delivered within three weeks.

Easy payments.

This is positively a Monday item. You will never equal the price again. It is Chicago's greatest parlor value. A Tuxedo Suite, fine figured mohair fronts and pillows. While 100 last, **$198.50**

$6 Imitation Mahogany End Tables, like picture; not more than two to a customer. No mail or phone orders. **$3.65**





$75 Breakfast Set. The Gate Leg Table has a solid mahogany top, 34x48 inches. With 4 birch chairs finished in mahogany to match. The 5 pieces, this week complete, **$46.50**



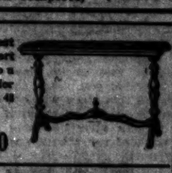
8:30 to 11:30 **Solid Oak Chiffonier or Chest** with 5 drawers. For three hours if they last that long. No phone or mail orders. **$11.95**



$25 Cane Rocker. You can also get a chair to match at the same price. Come early in order to get one of these rockers or chairs at this price. Special for tomorrow, **$15**



Three Hour Sale, 8:30 to 11:30 This heavy Golden Elm Kitchen Rocker. Worth $6, **$3.95** No mail or phone orders



The finest Davenport Table you ever saw for the price; 48 in. long. **$21.50**



$250 **$250** **$100 saved on this 4-piece Bedroom Suite.**

The Finest $250 Bedroom Suite you will ever see. You may buy any of these pieces separately if you desire. Suite contains a large vanity and the newest style of chifforobe. Very finest American walnut built up stock. Hard red gum frame. The very best suite in the world for the price, 4 pieces, **$250**

A parlor suite during the day and a bed during night.



Chair or Rocker **$39.50**

Bed Davenport, **$95**

A special for Monday only. This Karpen-made three-piece Bed Davenport Suite. Richly upholstered in Blue Velour. Including two pillows on Davenport as shown, **$169.50**

Look Chicago over, then see this extraordinary bargain.

$169.50 Dining Room Suite. Rothschild's greatest effort. One of the latest and prettiest designs on the market. Do not buy a dining room suite until you see this one. Seven pieces at **$119.50**



In the great city of Chicago you will never equal this Bedroom Suite. A one-day bargain.



Extraordinary 3-Piece Bow End Bedroom Suite as illustrated. Combination of walnut and gum. At the unheard of price of **$89.50**



Karpen Brothers $138.00 mohair revolving Double Da-Bed, including pillow as shown. When open makes a full size bed. Don't fail to take advantage of this wonderful opportunity, **$89.50**



The famous Pullman revolving double Da-Bed. In velour or tapestry, including an extra large pillow like picture. Actually worth $85.00. Specially priced, tomorrow, **$59.50**

Please come prepared to pay one fourth cash. Furniture will not be set aside tomorrow on a small deposit.



$24 Walnut Steel Bed, a Simmons. The best bed for the price. The bed that everyone is asking for. One of the most extraordinary bargains of this entire page; all sizes, **$10.75**

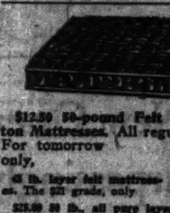


This double deck helical tied coil spring in gray; all regular sizes; special for Monday only, **$9.95**

$7.50 Link Spring, Monday only, **$4.95**

$12.50 Slat Fabric Spring, **$8.95**

$40.00 Upholstered Spring, **$29.50**



$12.50 50-pound Felt and Cotton Mattresses. All regular sizes. For tomorrow only, **$9.45**

45 lb. layer felt mattresses. The $21 grade, only **$13.95**

$22.50 50 lb., all puff layer felt mattresses, all regular sizes. For tomorrow, only **$14.95**

$30.00 Princess Mattresses, weighing 55 lbs., all layer felt. Four rows stitching with imperial edge. An extraordinary tick, only **$18.95**

You Have Read a Very Powerful Furniture Ad. Bear in mind there are 3,000 other items equally as good as these.

Just for Monday, this $60.00 Dresser. This exceptional bargain will fill our bedroom department. Monday only, **$39.50**



$680 Solid Black Walnut Dining Room Suite. The picture alone will convince you that this is the suite for you. Consists of 66 inch Buffet, 40 inch Server, 42 inch China Closet, 8 ft. Table and a set of 6 chairs upholstered in blue leather. At this cheap price you will have to buy the Suite complete, 10 pieces, **$348.50**

$680.00 value. **$348.50**



...pecial Augu... ...terbilt Ward... ...of Trunks $34.95

...ironing board. Full size, ...ll not crack or split, full ...cking device, shoe box and ...erbilt Wardrobe Trunk, ... hangers, shoe pockets; ...

...ply veneer wood, fiber covered; interior, equipped with full set of hangers; ...g. For men and women. $45 value. full cloth lined, extension. ...pecially priced Monday at **$22.95**



Rothschild's—Ninth Floor.

...ES 9x12 Fo... ...al Wilton Rugs

Low Pri...

A new shipment ... rugs with neatly ... tractive Oriental ...



Wilton Velvet, ... heavy one-piece ... ends, attractive ... wilton patterns ...

$75

Axminster Rugs, 9x12 feet, finest quality manufactured. Splendid rugs for parlors, living rooms, dining rooms, etc., **$51.50**

Brussels Rugs, 9x12 feet, every one seamless neat body brussels designs and colorings. Special at **$26.50**

Seamless Wilton Velvet Rugs, 4½x7½ feet, splendid size for bedrooms, sun parlors, etc. Special **$21.50**

Rothschild's—Fifth Floor.

500 Fringed Net Curtain Panels $1.85

An unusually low price for such high grade weaves, splendidly made, well fringed, many of them reduced to nearly half price.

300 yards of 50-inch Mercerized Drapery Velour. These are in short lengths of ten yards and less and worth up to $4 yard. Yard, **$1.75**

36-inch Reversible Terry Cloth, standard $1 quality, yard, **68c**

36-inch Silk and Cotton Pongee, highly desirable for casement curtains, per yard, **49c**



Rothschild's—Fifth Floor.

Extraordinary Purchase and Sale of

200 Women's Pleated Roshanara Crepe Silk Skirts, $9.75



The identical skirts have been selling for $15. Made by a high class maker who specializes in nothing but skirts and of the highest type. Several smart styles in tan, gray and white. All waistbands and lengths.

Rothschild's—Fourth Floor.

Women's New Velour Hats at $2.45



Sell regularly for $5. Several choice styles to choose from. Each hat fitted with satin lining, to be had in black, brown, navy, bottle green, sand and gray.

Rothschild's—Fourth Floor.



18-Piece Lemonade or Iced Tea Sets, $1.39

The set consists of 6 tall optic flared top glasses with rich poinsettia cutting, 6 glass coasters and 6 sanitary sippers with fancy colored bowl $2.50 value, 18 pieces complete, $1.39.

High footed sherbet glasses and water goblets of thin glass in rich optic effects; regularly $3.00 dozen, at, each, **19c**

8-Piece Lemonade Sets, as illustrated, in rich blue iris coloring, large covered pitcher and 6 handled glasses. Regular $3.95 value, at, set, **$2.49**



35-Piece Dinner Set, of fine grade American ware in the popular blue bird decoration, service for six; $6.95 value, at, set, **$3.98**

51-Piece Dinner Sets, special, per set, **$7.95**



Rothschild's—Fifth Floor.

Hand Made Philippine Night Gowns and Envelope Chemises

$1.95



Extra size White Sateen Petticoats at 1.50

Beautifully embroidered Porto Rican Hand Made and Hand Drawn Night Gowns of sheer fine lingerie cloth, unusual values at **$1.95**

Philippine Hand Made and Hand Embroidered Step-In Drawers, **$1.49**

Muslin and Sateen Princess Slips, special at **$1**

White Sateen Petticoats, double panel, with tucked flounce; special Monday at **$1**

Rothschild's—Third Floor.

Smoked California Hams, lb., 12c

Pot Roast Quality Beef, lb., 14c	Rib or Loin Veal Chops, lb., 30c	Boyd, Lanham & Co. Bacon, sugar cured, 6 to 10 lb. average, half or whole, lb., 25c
Morris & Co. Supreme Bacon, 8 to 10 lbs. average, whole or half, per lb., 32c	Smoked Butts, boneless, no waste, lb., 28c	Plate or Navel Corned Beef, our own cure, lb., 12c
Veal or Beef Stew, lb., 12c	Leaf Lard, bell shape, per pound, 11c	

Rothschild's—Seventh Floor.

10-pound Bag Domino Cane Granulated Sugar with $2 Grocery Order 69c

10-lb. limit. Advertised crab meat, flour, soap, fresh fruit and vegetables not included.

4 for cent pkgs. Fairy Soap Flakes, 25c	Fancy Golden Dates, large size package, 10c	Extra large raspberries in heavy syrup; 3 cans, $1; can, 35c
25 pound bag Ice Cream salt, 48c	California concentrated Orange drink, pint bottles, 45c	Fancy solid packed sweet potatoes, No. 2 size can, 15c
Thompson's Seedless Raisins, 2 lbs. for 25c	Finest American white fish caviar, 1 pound jar, $1; 4½ ounce jar, 42c	Van Camp's Chili sauce, 2 16-oz. bottles, $1; 35c
28-30 size extra fancy California prunes, pound, 30c	Extra fine California peaches or apricots in heavy syrup, 2 No. 2½ size cans, $1; can, 35c	Fancy pitted red sour cherries, 2 pies, 25c
Fancy sweet pickles or sweet relish, quart Mason jar, 58c		Pineapple Cider Vinegar, quart bottle, 25c

15 bars Kirk's Family Soap with $2 grocery order; 15 bar limit. Advertised crab meat, flour, soap, fresh fruit and vegetables not included, **39c**

Ferguson's Calif. Seedless Orange Marmalade, 1 jar, 19c	Cream & Blanchard's kippered Herring, can, 39c	Rockford Brand Macaroni or Spaghetti, 2 pkgs., 25c	

Rothschild's—Seventh Floor.

VACATIONS for EVERYBODY



NEW YORK.—[Special Correspondence.]—If you have had your two weeks, days free to spend as you please, these words of mine in this story will not concern you much except as to what I shall have to say about keeping up the good work of rejuvenation with vacation glands.

For putting hope and youth and enthusiasm back into weary bones again, I maintain that a couple of weeks with hands and fancy free will beat the monkey rejuvenating plans forty ways.

A holiday is not as expensive an operation—nor does one subject himself to sly insendos. It is the normal process of youthing it along year after year, based on the trite but true adage that all work and no play makes the dullard and the grumpy.

Dame Nature Disciplines.

Now, I claim when a person gets to believe she cannot be got along without a few weeks out of fifty-two, no matter what her environment or vocation—she is heading for the school Dame Nature runs on a disciplinary system that takes no account of one's own importance in one's own opinion.

One of the tonic medicines of life is the knowledge that no one is so important but our shoes are filled the moment Heaven decides to give us a fling at wings for an indeterminate spell.

Bad Personal Management.

I know there are numbers of men who boast they haven't taken a vacation in years. Fact is, they are boasting of bad personal management. No credit is due to them, and quite a deal of censure. They treat their automobiles better when they "lay them up" for a time to be overhauled, repainted, and oiled.

One of the early century philosophers said: "Take a rest; a field that has rested gives a bountiful crop.

There are few places of employment nowadays where provision is not made for vacation terms. Employers are no more magnanimous than the rest of us when it comes to dispensing with their money and time. Established vacation plans have become so because employers know the truth of the old philosopher's dictum. They reap more bountiful crops.

Mothers Often Err.

Now there is a class of workers, belonging to the most honorable profession in the world, who sometimes, through the fault of their husband employer and the young Simon Legrees of the household to whom they give more hours a day than any other union would stand for, labor on under the delusion that their presence the full number of weeks the year around is absolutely necessary and of foremost duty and consequence. I mean the hard working mothers. The kind of mothers answering the description of young Jimmy, who, when asked in school what would happen if there were five people at the table and only four pieces of pie, replied, "O, mother wouldn't care for any."

These mothers have the wrong slant on things. Their duty is not fifty-two weeks of cooking, sewing, laundressing, waitressing, nursing, housemanaging, and the thousand in-between calls. For the sake of efficiency as well as fair play, such a mother owes it to herself to pack up her own suitcase and let dad hunt up his fishing tackle and his old rubber boots, if she has not time to do both.

Minus Merry Disposition.

It is pathetic to see so many instances of the wife and mother being cheated and left behind, while father and the youngsters are packed off for what they believe is a vacation justly coming to them.

All work and no play are as bad for mother as for the other members of the household, and if she keeps it up year after year she is bound to become dull and minus the merrier disposition which a change of scene alone will give her.

It is not generous of a mother to assume this attitude. It is a mistake, and, while it may seem a cold blooded thing to say, she almost deserves what she gets by it. A burden carried for a long time without rest gets so heavy it has to be thrown off entirely. Sanitariums are filled with examples—and epitaphs are written with dates of birth and death, but no eulogies. Aye, and even the shoes of the too generous one are filled in due time.

Let Them Shuffle Along.

A mother who is fagged and worn, body and soul, is not an efficient or happy one, no matter what encomiums may be sung upon her other virtues.

Such a one should give the family the surprise of its life by calmly announcing this year: "I am going on a vacation. Now you will just have to shuffle for yourselves for awhile."

They will shuffle along somehow. You need not worry about that. And I would urge you to take your vacation some place away from them, so there will not be one single demand upon you. When you come back you will realize that instead of doing them any wrong you have done them an immeasurable favor.

Bright Sayings of Children

This department appears every day in the Daily Tribune.

The Tribune will pay $1 for each child's saying printed. A story told must never have been printed in any magazine or paper, nor be taken from books, or verses, nonprintable combinations. Write on one side of the paper. Address letters: Bright Sayings, The Children, Chicago.

Harry's folks noticed he was content to play in his own yard and wondered why he didn't tease to go and play with the boys on the vacant lot.

When asked about it he said: "Well,



I'm a regular scrapper when with my own gang, but there's a boy visiting here and I don't know whether I can lick him or not; so I'm waiting till he's gone home. I like our yard best anyway."

H. L. H.

Johnny was presented with a pup a few days ago. He had him out one day on a leash.

While playing with other boys, the pup got away and ran pell-mell, with Johnny after him.

The pup ran into the house and Johnny yelled triumphantly:

"Mamma, he knew our number."

M. C.

Walter, looking at a neighbor's new baby, was asked if he wouldn't like a baby like that.



"O, yes," he replied, "only I want an old one."

G. A. W.

Tintex

Tints—AS YOU RINSE

Faded summer finery is made new again with Tintex.



15 Radiant Tints

At Drug and Department Stores

A Par-FUM-ed Product



Wonderful New Orange-Tinted Bloom Gives a Surpassingly Natural Effect

POMPEIAN Orange Bloom shows an orange tint only before applying—as soon as it is on the cheek it becomes a delicate natural rosy flush, blending so perfectly with the flesh tones that it actually does "defy detection."

No change takes place in the rouge itself—it is wholly a matter of what artists call "complementary coloring." Like all Pompeian rouge, this Orange Bloom is pure and harmless. Non-crumbling, yet coming off easily on the puff.

Every woman who now uses a rouge should try this new Pompeian Orange Bloom, since it produces a more natural effect on the majority of complexions under both daylight and electric light.

The Proper Powder

POMPEIAN Bloom is formulated to blend perfectly with Pompeian Beauty Powder, the *Rachel* and *Naturelle* tints of powder harmonizing especially well with the Orange tint of Bloom. The best results are always obtained when creams, powder, and rouge from a single maker are used together.

Pompeian Beauty Powder is a soft, velvety powder with an unusual affinity for the skin. Its adhesiveness is most remarkable, and does away with the annoyance of frequent repowdering.

The Foundation Cream

IF you have been using your face powder without first applying a foundation cream, you will be surprised at the improved effect that comes with the use of Pompeian Day Cream (vanishing).

This cream, rubbed over the skin, quickly disappears, removing oiliness and giving the desired velvety surface. Powder applied over it will go on much more smoothly and evenly than upon the unprepared skin, and it will stay on even longer, because of the retaining influence of the cream.

The Lip Stick

WHEN you heighten the tint of your cheeks you need a touch of lip stick to bring your mouth to the same "key."

Pompeian Lip Stick is of an ideal consistency—neither too hard nor too soft. Its color is so natural that it is not to be distinguished when carefully used. The stick is chisel-pointed to make it easier to "spot" the color just where you want it. It comes in a dainty, telescoping gilt container, convenient for the hand-bag.

"Don't Envy Beauty—Use Pompeian"

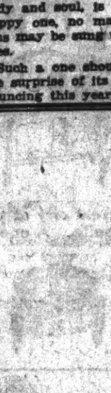
POMPEIAN DAY CREAM (*vanishing*).....60c per jar
POMPEIAN BEAUTY POWDER.....60c per box
POMPEIAN BLOOM (*the rouge*).....60c per box
POMPEIAN LIP STICK.....25c each
POMPEIAN FRAGRANCE (*a talc*).....25c a can
POMPEIAN NIGHT CREAM (New style, larger jar) 60c per jar

The MARY PICKFORD Panel
Sample of New Orange Bloom
and three other Pompeian samples sent to you for 10 cents

Mary Pickford, the world's most adored woman, has again honored Pompeian Beauty Preparations by granting the exclusive use of her portrait for the new 1923 Pompeian Beauty Panel. The beauty and charm of Miss Pickford are faithfully portrayed in the dainty colors of this panel. Size 28 x 7½ inches.

For 10 cents we will send you all of these:
1. The 1923 Mary Pickford Pompeian Beauty Panel as described above. (Would cost from 50c to 75c in an art store.)
2. Sample of Pompeian Day Cream (vanishing).
3. Sample of Pompeian Beauty Powder.
4. Sample of Pompeian Orange Bloom (rouge).
5. Sample of Pompeian Night Cream.

Clip Coupon Now.



POMPEIAN LABORATORIES, 2228 PAYNE AVENUE, CLEVELAND, OHIO

Also Made in Canada

Pompeian

Day Cream · Beauty Powder · Bloom

© 1923, The Pompeian Co.

The Care of the Skin in Summer

By MME. JEANNETTE

About this time of the year, women begin to realize that they look "different" in their dancing frocks and formal clothes. This is generally due to the damage done by sun and wind.

It is always harmful to suffer wind- or sun-burn; every such experience is an added hurt to the texture of the skin. When the skin is wind- or sun-burned, much of the natural oil is burned out and the skin becomes unhealthily dry. An intense contraction of the upper skin (epidermis) takes place and should be scientifically treated to stimulate the natural oils, and supply others till the condition is overcome.

Summer Precautions

Before going out and before powdering the face it is the part of wisdom to use Pompeian Day Cream. This delightful preparation is delicately fragrant and forms a protective foundation for the daytime toilette. It is a vanishing cream, and disappears almost entirely, leaving an invisible film that is healthful for the skin, and forms an excellent base for the application of the powder and rouge. After using, you will find that your powder goes on more smoothly, and stays on longer.

Don't Touch Water to a New Sunburn

If you acquire a wind- or sun-burn, be sure to use quantities of Pompeian Night Cream as soon as possible. It slightly relaxes the contracted skin, and has a very soothing effect as well. Let the cream stay on the burned parts a few minutes, then gently remove with a soft cloth. If it is night you should leave as much of the cream on as you can comfortably. If burned early in the day, you should use the same treatment and follow it with an application of Day Cream and Powder.

Correct Powder for Tanned Skin

Your usual white or flesh-toned powders will look ghastly over a browned skin. Rachel shade of Pompeian Beauty Powder is a rich cream tone of powder, excellent for tanned skin, and can be used as lavishly as you normally use any other shade without detection.

The Final Touch of Beauty

In summer, when all nature's coloring is richer, it is imperative that the lips have the appearance of health. The effective way is the use of Pompeian Lip Stick. It has healing quality, and adds just the right amount of healthy color.

Mme Jeannette

Specialiste en Beauté

TEAR OFF, SIGN, AND SEND

POMPEIAN LABORATORIES
2228 Payne Avenue, Cleveland, Ohio

Gentlemen: I enclose 10c (a dime preferred) for 1923 Art Panel of Mary Pickford, sample of new Orange Bloom, and the three other samples named in offer.

Name.....
Address.....
City.....State.....
What shade face powder wanted?.....

AUGUST CLEARANCE

Fish's 65th Annual August Clearance Sale offers so many unusual money-saving opportunities that those in need of home furnishings can little afford to pass them by. We illustrate here just a few of the many wonderful values. There are hundreds of others on display at our five large stores. Goods held for future delivery.

"Simmons" 2-Inch Post Bed Outfit—Rare Value

$1.00 Cash
$2.25 a Month

Here is a bed outfit value that will bring many eager buyers to our stores. Bed has 2-inch continuous posts and heavy fillers. Finished in Vernis Martin (French gold finish). Comfortable reversible mattress covered in art ticking. Angle iron spring with link fabric top. Complete outfit, full size, at $23.85



Complete Outfit $23.85

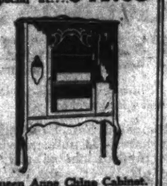


Fiber reed Fernery, ivory finish. Removable metal liner. $5.50 value at..... $3.95

Bird Cage and Fernery; fiber reed in rich ivory finish. Removable watering pan. $20 value. Special, $16.95



Queen Anne Buffet, veneered with genuine American walnut. Posts are of gum wood. Special at... $41.65



Queen Anne China Cabinet. Genuine American walnut veneer. Solid gum wood posts and legs. Glass door. Special at.. $37.85



6-inch genuine Tennessee Red Cedar Chest. Copper trimmed. Special at.. $23.85
$1 Cash, $2.25 Monthly



Console Phonograph. A machine of superior quality and exceptional tone. Complete with 25 selections. (10 Columbia double records), at $99.50
$1 Cash—A Year to Pay



Porcelain top Kitchen Table, white enameled base with cutlery drawer, at.... $4.98



Gas Range. Heavy steel body, cast iron cooking top; large oven. Special, $33.75
$1 Cash; $2.25 a Mo.



Collapsible Fiber Reed Baby. Sides woven of fiber reed, gray enamel finish. Rubber tired wheels. Adjustable hood, reclining back. Only 25 on sale. Special $7.45



Fiber Reed Baby Carriage; blue or ivory finish. Adjustable hood with storm shield. Rubber tired wheels. Chicago's greatest baby carriage val. 35 on sale. Special $15.98



"Simmons" Double Da-Bed. Walnut finished steel posts with stamped metal cane panels. Complete with heavy felt mattress covered in figured cretonne. Special $43.65
$1.00 Cash—$2.25 a Month



Wing back Overstuffed Rocker. Upholstered in imitation Spanish leather. Special $19.85
$1.00 Cash; $2 a Month



"Simmons" 50 pound pure felt mattress. Sofaus ticking. Special at..... $17.85
$1 Cash; $2 a Month



Chiffonette, selected gum wood in walnut finish. French plate mirror, at $33.65
$1 Cash; $2.25 a Mo.



Fibre reed chair or rocker. Strongly built and finished in harvest brown. Special at $9.85



Bedroom furniture of remarkable beauty and exceptional quality offered at unusually low prices. The tops, fronts and sides are veneered with genuine American walnut in rich two-tone effect. Posts are solid gum wood. 45-in. dresser. Dustproof construction. Pieces sold separately.

Dresser	Bow End Bed	Chiffonette	Vanity Dresser
$59.85	$47.65	$44.75	$79.50

SPECIAL 7 Piece Water Set 79c

Set consists of one 3-pint pitcher and six glasses. Made of thin, pure, crystal clear, genuine cut glass, in a beautiful floral design. Only 288 sets on sale. No phone or mail orders. None delivered. Special at..... 79c

Elegant Louis XVI. Bedroom Furniture at remarkably low prices. Tops, fronts and sides are genuine American walnut veneer. Solid gum wood posts.

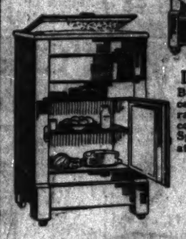
Chiffonette, $50.00 value.	Bed, $75.00 value.	Vanity Dresser, $105.00 value.
$39.85	$57.65	$67.85

Refrigerators $1 Down

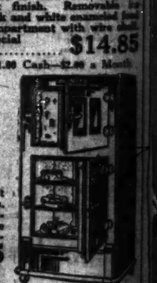
3-Door Refrigerator
$50.00 value. Scientifically built, sanitary, odorless and perfectly insulated. White enameled food compartments. At $39.85
$1.00 Cash—$1.70 a Month



Lift Lid Refrigerator
Built of hardwood in golden oak finish. Removable ice rack and white enameled food compartment with wire shelf. Special at $14.85
$1.00 Cash—$2.00 a Month



Apartment Refrigerator
A high grade, scientifically built Refrigerator at a bargain price. Large ice capacity. White enameled food chamber, galvanized ice compartment. All parts removable for cleaning. Very special at.. $37.85
$1.00 Cash—$2.70 a Month



Console Phonograph. Plays all records. Has automatic stop. Mahogany finish. Special at $69.50
$1 Cash—$2.25 a Month

"Simmons" Double Da-Bed. Walnut finished steel posts with stamped metal cane panels. Complete with heavy felt mattress covered in figured cretonne. Special $43.65
$1.00 Cash—$2.25 a Month



High Chair, made of hard wood in golden finish. Nearly turned legs and swing-over tray. $4.50 value. Special at..... $1.98



"Kroehler" Double Davenport to a full sized bed. Solid birch frame finished in mahogany. Cane panels. Upholstered in figured velour. Special at..... $61.85

Gas Range. Heavy steel body, cast iron cooking top; large oven. Special, $33.75
$1 Cash; $2.25 a Mo.

Established 1858. 65 Years in Business

FISH FURNITURE CO. EST. 1858

Free Delivery Within a Radius of 50 Miles

1900-1908 WABASH AVENUE—NEAR 20TH STREET

1901-1911 State St.
Near 20th Street
Look for the Sign of the Fish

822-824 W. 63rd St.
N. E. Corner Green Street
One Block West of Halsted Street

All Fish's Stores Open Thursday and Saturday Evenings

3030-3038 Lincoln Ave.
Between Southport and Barry Avenues
Look for the Sign of the Fish

854-856 W. North Ave.
N. E. Corner Orchard Street
Two Blocks East of Halsted Street

40-Inch Ca
Heavy all silk quality,
36-in. Chiffon T
Soft, well-wearing quali
in black, colors and change
ables, special value, yard,

Sacr

36-in. Tissue
A very fine mercerized quali
medium size checks for dresse
65c value, very specially price

27 in. Outing Flannel, in f
blue and pink stripes; extra
quality for pajamas and
shirts; regular 25c values; a
ited quantity; 20 yard
limit; yard. 10

36-in. Dress P
Light and dark colors in
ures; our very best quality;
for dresses and aprons; val

27 in. fancy dress gingham
York and MFC qualities;
checks and plaids; for dresses
aprons; all good colors; 10
limit; 28c and 30c values;
yard. 1

39 and 40 in. Fanc
In all new patterns; a very
ity; regular 48c values, spec

Boys' Playal



Sizes 3 to
Made of serv
able blue
white stripe
khaki; low n
short slee
trimmed in r
Very spec
priced for M
day,
61c

9x12 F

Worsted
Products of the fore
can mills; designs
copies of high grade
tions; special,

36 inch High Grade Wilt
Rugs; beautiful
designs and col
orings to match
larger rugs,
11.

9x12 High Grade Axminste
finish; new designs and colo
values at this remarkably lo

27x54 Axminster
Rugs; an extensive
range of patterns
to select from,
5.

Hind's Honey & Almond Cream, 3

Watkins' Mulsified Cocoanut Oil,	37c	Koly Tooth Paste,	
J. & J. Red Cross Talc,	16c	Glyco moline, $1 size,	
Borden's Malted Milk; $1.00 size,	61c	Colg Tooth Paste,	
		Kim non-al coholic,	

Huge Purch

Women's
Season's Favored Styles
Entire balance of
shoes from one of Ch
sale at one sensationally
Black satin
gray ki
and many othe
Louis, Cuban and lo
still a good assortment

Home Ne
American Beauty
Iron; full size; complete
ft. cord detachable pl
st
stan
limi



Home Kissed
stretcher; nickel plate
adjustable pins, center
all 6x12 ft. size; will stre
size curtain.
2.19



40-Inch Canton Crepe, yard, 2.83

Heavy all silk quality, in black and colors. Very fashionable

36-in. Chiffon Taffeta Soft, well-wearing quality, in black, colors and changeables, special value, yard, 1.77

All Wool French Serge 42 in. wide, navy blue only, excellent skirt or dress quality; an exceptional value, yard, 1.37

W. A. WIEBOLDT & CO.

MILWAUKEE AVE. AT PAULINA ST. — 2 STORES — LINCOLN, SCHOOL AND ASHLAND

"Ball Bros." Perfect Mason Jars

They will keep your fruit in perfect condition; vone better made; complete with rubbers and porcelain lined caps. Buy your supply for the canning season at these low prices. Your choice of the following:

½ pt. size, doz. . . . . 71c | 1 qt. size, doz. 91c
1 pt. size, doz. . . . . 81c | 2 qt. size, doz. 1.37
Mason Jar Caps; Porcelain lined; 3 doz. limit, dozen, 27c

Sacrificing Profit in our Greatest of all Annual AUGUST FURNITURE SALE

36-in. Tissue Gingham A very fine mercerized quality and fancy small and medium size checks for dresses and blouses; regular 45c value, very specially priced, yard, 33c

27 in. Outing Flannel, in fancy blue and pink stripes; extra good quality for pajamas and night shirts; regular 25c values; a limited quantity; 20 yard limit; yard, 10½c

48 in. Imported Organdies, guaranteed permanent finish; in all desirable colors for dresses, waists, etc.; regular 75c value, yard, 47c

36-in. Dress Percales Light and dark colors in stripes and figures; our very best quality; fast color; used for dresses and aprons; values to 35c, yard, 17½c

27 in. fancy dress ginghams in York and MFC qualities; fancy checks and plaids; for dresses and aprons; all good colors; 10 yard limit; 25c and 30c values; yard, 14½c

Fruit of the Loom Shirting in fancy stripes; guaranteed fast colors and extra good wearing quality; for shirts and blouses; 40c values; yard, 23c

39 and 40 in. Fancy Dress Voiles In all new patterns; a very fine hard twisted quality; regular 48c values, special for Monday, yard, 18c

Boys' Playalls



Sizes 3 to 8. Made of serviceable blue and white stripe and khaki; low neck, short sleeves; trimmed in red. Very specially priced for Monday, 61c

King's Machine Thread Numbers 40, 50, or 60; dozen, 22c; one spool, 2c

Dorothy Snap Fasteners; all sizes; roll back; 12 on a card, 3c

Rubberized Waterproofed Kitchen Aprons in blue check or flowered cretonne; large size, 24c

Adamantine Pins; 400 in a paper, 3c

Black Linen Thread, 50 yards on the spool, per spool, 2c

Rick Rack Braid in solid or variegated colors; good quality; yard, 1½c

Rubber Lined Dress Shields in sizes 0, 2, or 4; pair, 17c

Nickel Plated Safety Pins; sizes 1, 2 or 3; 12 on a card, 2½c

Finish Button 2c

9x12 Fine Quality Worsted Wilton Rugs

Products of the foremost American mills; designs and colorings copies of high grade oriental creations; special, 87.67

36 inch High Grade Wilton Rugs; beautiful designs and colorings to match larger rugs, 11.87

Jute Velvet Stair Carpet, made of the very best quality jute yarns; for stairs or runners; tomorrow, yard at 1.03

9x12 High Grade Axminster Rugs; high pile, lustrous finish; new designs and colorings; one of our best rug values at this remarkably low price, 36.63

27x54 Axminster Rugs; an extensive range of patterns to select from, 5.23

36x71 inch Rag Rugs; firmly woven, beautiful combination of colors; ends fringed, 1.46

Hind's Honey & Almond Cream, 34c

Watkins' Mulsified Cocoanut Oil, 37c
J. & J. Red Cross Talc, 10c
Borden's Malted Milk; $1.00 size, 61c
Kolynos Tooth Paste, 18c
Glyco Thymoline, $1 size, 68c
Colgate's Tooth Paste, 17c
Kimmel, non-alcoholic, 43c

"Cinderella" Dresses *At reduced prices* 1.32



Clever little styles, fashioned of gingham—for the little miss 2 to 6 years. Regulation and pantie styles.

Huge Purchase Sale Continues



Women's Fine Low Shoes

Season's Favored Styles 1.44 *Values $4.85 and up*

Entire balance of our huge purchase of women's low shoes from one of Chicago's leading retailers goes in this sale at one sensationally low price. Included are:

Black satin — patent kid — tan calf — gray kid — ivory satin — and many other leathers and combinations

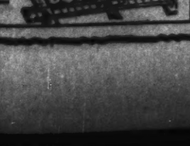
Louis, Cuban and low heels; sizes are slightly broken, but still a good assortment from which to choose.

Home Needs

American Beauty Electric Iron; full size; complete with 6 ft. cord, detachable plug and strong stand; one limit, only, 5.53

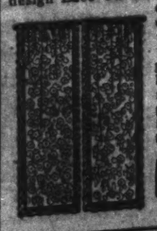


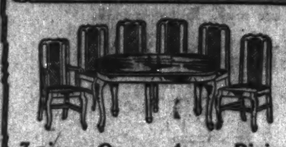
Home Kissed Curtain stretcher; nickel plated brass adjustable pins, center braced; all 6x12 ft. size; will stretch any size curtain, 2.19



Sale Lace Curtains

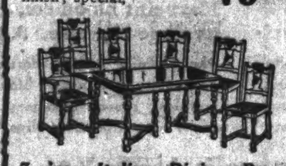
A special lot of fine allover design Lace Curtains, full size; can be used one to a window; all come in pair lots; beautiful range of patterns from which to select. 66c EACH





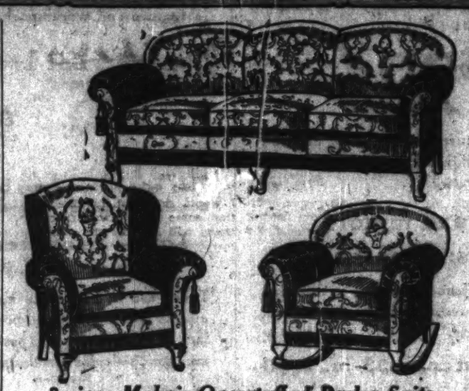
7-piece Queen Anne Dining Room Suite

With 6 ft. 48x60 inch table, 6 wood or cane back chairs, in golden and Jacobean oak finish; special, 73.84



7-piece Italian Dining Room Suite

Made of combination walnut; beautiful finish; chairs have blue leather or tapestry seats; for Monday only, 99.73



3-piece Mohair Overstuffed Parlor Suite

(As shown). Large davenport, wing chair and armchair or rocker; has deep spring back, Marshall spring cushion seats, covered with taupe or walnut mohair; for one day only, 197.93



7-piece Queen Anne Dining Room Suite

As shown, in golden, Jacobean oak and walnut finishes; 6 ft. 54 in. table and six wood back chairs; tomorrow, 83.97



7-piece Italian Dining Room Suite

Solid Walnut Chairs, with tapestry or blue leather seats; 6 ft. 48x60 in. table with built up top, special, 129.73



Overstuffed Living Room Suite

3-piece (as shown), covered with a fine grade of tapestry and blue or mulberry velours; spring back and loose spring cushion seats. 103.73



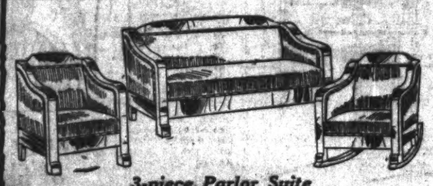
50 Lb. All White Layer Felt Mattresses

Covered with fancy art ticking; roll edge; all sizes, 12.73



3-piece Parlor Suite

As shown; solid oak, golden finish, or birch mahogany finish; upholstered with genuine blue or brown leather, tomorrow, 131.83



3-piece Parlor Suite

In gold oak and mahogany finishes; upholstered with genuine blue or brown leather; very special for one day only, 49.97

Ask About Our Easy Payment Plan



4-piece Bedroom Suite

50-inch dresser, all dustproof, large vanity, bowfoot bed and a large chiffonette; in beautiful American walnut finish, 247.74



4-piece Bedroom Suite

(as shown), has 42 inch dresser, bowfoot bed, a large chiffonette and a large semi-vanity; American walnut finish; special for Monday, 196.38



Fett Sanitary Link Fabric Bed Springs

Dustproof and rustproof; guaranteed for 25 years; for all makes of wood or metal beds; all sizes, 6.39



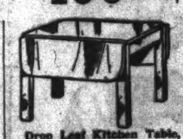
4-piece Bedroom Suite

(as shown), has 42 inch dresser, bowfoot bed, a large chiffonette and a large semi-vanity; made of combination walnut; the 4 pieces, Monday, 181.74



Sanitary Drop Side Couch

With coil spring supported in the center and all white cotton pad to fit; special, 10.93



Drop Leaf Kitchen Table, golden oak or natural finish; made of hardwood; when closed the top is 24x42 inches; opens out to 42x48 inches; special for Monday, 11.73



Genuine Tennessee Red Cedar Chests

Well made and nicely finished; 36¼ inches long; special, 9.97



50 Lb. White Cotton Mattress

Covered with fine art ticking; has Imperial roll edge; all sizes, 9.37



3-piece Steel Bed Outfit

54-inch Post Bed with heavy fillers, Vernis Martin or white enamel finishes; sanitary link fabric spring; all white cotton mattress; all sizes, 24.83



Our Ideal Hand Tufted Felt Mattress

All white layer, covered with a high grade of ticking; delivered to your home in a corrugated paper box, which keeps it clean and sanitary; all sizes, special, Monday, 19.37

2-Inch Post Steel Bed

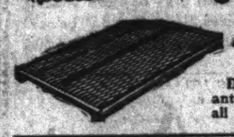


(As shown), with large fillers; in Vernis Martin and white enamel finishes; in all sizes, 8.67



Kinney-Rome Da-Bed

Steel ends, mahogany finish; white cotton mattress covered with high grade cretonne; dustproof, sagless spring; special, 19.34



Fett Sanitary Link Fabric Bed Springs

Dustproof and rustproof; guaranteed for 15 years; all sizes for all makes of wood or metal beds, 4.29



This Beautiful Library Table

(as shown), is offered at a great price reduction; brown mahogany finish; excellent workmanship and fine quality; regular $35.00 value, tomorrow, 17.37

August Sale Fiber Reed Furniture



Chairs and Rockers

Three styles; all have spring seats and loose cushions; many have Marshall spring filled cushions; upholstered with good quality cretonne; choice of brown, old ivory, blue or frosted mahogany. They sell regularly for $14.96 and $19.96. Great value-giving offer for one day only; choice, 9.85



Fiber Reed Tables

Oval, round, square and oblong shapes; values to 19.96; choice, 13.87



3-Piece Suites

Chair, rocker and settee or davenport; several styles and finishes from which to choose. They were purchased from the most reliable manufacturers in the country. Beautiful, sturdy pieces that will add both style and comfort to your home. Values to $120, 77.54



Genuine Reed Fernery

28-inch size; galvanized self watering pan; choice of finishes; worth 7.50; Monday, only 4.79

Genuine "Hope" Muslin 36 in. wide; fully bleached; well known for its good wearing qualities; no dressing; ready for the needle; 10 yds. limit; no C. O. D. orders, special, yard, 13¾c

Turkish Bath Towels. Full bleached; made of a double thread Terry; the extra large size; special, each, 34c

Oneida Pillow Cases; size 45x36 inches; made of the genuine Utica bed sheeting; very special, each, 36c

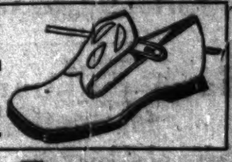
Tomahawk Seamless Bed Sheets Size 81x90 inch, for a double bed; no dressing; will give excellent wear; $1.86 values, specially reduced for Monday, each, 1.10

All Linen Crash Toweling; full bleached, with fancy pink or blue borders; remarkable values, special, yard, 19c

40-inch Unbleached Bohemian Feather Ticking; will hold feathers; a most exceptional offer, the yard, 34c

81-inch Unbleached Utica Sheeting Excellent for making bed sheets or pillow cases; will bleach white in a few washings; strong and well wearing; special, the yard, 64c

Children's Pumps Colonial style, trimmed with red and gray kid; hand turned soles with spring heels; sizes 3 to 8; $1.65 values, pair, 89c



UNIVERSAL TRUNK CO. EVERLASTING CHICAGO ILL.

Factory Clearance Sale Trunks

WE purchased a big lot of these high grade trunks at almost unheard of low prices and are giving you the benefit of this remarkable purchase. Every trunk is well built and carefully finished—AND GUARANTEED FOR 5 YEARS.



Fiber Dress Trunks (as illustrated) square edge, all ends fiber bound; has two trays, paper lined; brass plated steel hardware, spring lock and draw bolts; 36 and 40 in. size, 14.95

The same trunk, cloth lined, 16.95.

"Everlasting" Fiber Wardrobe Trunk, (as illustrated), four large drawers including hat drawer; extension trolley with full set of hangers; patent drawer locking device; shoe box; laundry bag; strong spring lock; plush lined lift top, 35.75



Fiber Steamer trunk; all fiber bound; has tray, spring lock, draw bolts; sizes 34, 36, 38 and 40 inch special at 12.95

Metal covered trunks; extra tray with hat compartment; good lock and catches; 32 to 40 inch size, 7.77

SILK FIBER HOSE 47c



Women's good quality Hose, with mock seam back; high spliced heels, double fiber soles; mercerized lisle garter tops; first quality; assorted sizes; good value.

Costume Slips 1.78



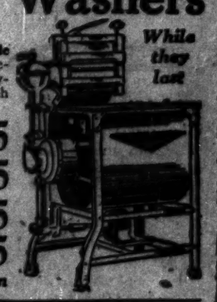
Women's Satinette Costume Slips. White, flesh and colors; greatly reduced.

Women's Mercerized Pin Stripe Bloomers in pastel shades, neat cuff; full cut, 57c

Clearance Sale of Samples Display and Demonstrator Electric Washers

LIGHTEN YOUR LABOR

Buy a high class washer that with little care will last a lifetime. Make your selection early and get first choice. Buying at this sale will afford you a worth while saving.



While they last

No. 1, copper body; regularly $150; tomorrow, 93.75

No. 1, Armco body, regularly $130; will be sold at 82.75

No. 2, Armco body, regularly $160; extra large size, 97.75

Oscillator semi-cabinet, copper tub; reg. $125; at 96.75

Ask about our easy payment plan

'Sure Pay' Poultry Feed



Contains a mixture of choice grains; 100 pounds, 1.98

'Sure Pay' Egg Mash the guaranteed egg producing feed, 100 pounds, 2.39

Pure Boiled Linseed Oil 1.17 5 gal. limit, gal.,

Central St. Louis White. In 100 lb. kegs only, 100 lbs., 7.23

Ready Mixed Paint. Our Household brand, in 27 colors, also white and black, gal., 1.39

Floor and Woodwork Varnish. Our Capitol brand, made by the Louisville Varnish Co. 1 gal limit, gal., 1.19

White Enamel. Suitable for walls and woodwork; 2 cans limit; ¼ gal. 97c

"Mandel" hair nets, 85c doz.

"Gem" and "Jewel" nets of human hair, inspected perfect; cap or fringe; all shades—no white or gray.
First floor—Phone orders filled: Private Exchange 10, locals 30, 237.

MANDEL BROTHERS

Men's linen handkerchiefs, 18c

12,000 good quality Irish linen handkerchiefs with the stylish quarter-inch hem are specially priced for Monday only. First floor.

Fur jaquettes—August sale attractions

—"exquisites" assured fashionable preferment

This is "the" month in which to select such furs—better made than at any other time, because the furriers were unhurried in selecting, matching, sewing.



The juniors' 40-inch beige caracul fur coat, sketched at right, has collar and cuffs of viatka squirrel; striped silk lining; $325.

Tan caracul fur jaquettes, viatka squirrel trim,

The caracul of selected, small-curled skins; squirrel collar and cuffs; fancy satin lining; as pictured at left;

at $225

The jaquette pictured at center is of dyed summer ermine with a Persian pattern sash to match the lining; $375. Fifth floor.

Girls' and juniors' fur coats: August sale

Full length and jaquette styles in Russian coney, muskrat, Australian opossum, raccoon, caracul and squirrel. Fourth floor

Girls' muskrat coats, 33-in., $100

—self collar and cuffs; silk cord girdle.

Juniors' and girls' coats made to measure—ready for wear on November 1. Fourth floor.

Furs bought during August will be stored free until November 1. Remodeling at August's lower prices.

Glove silk underwear surplus and samples

from Van Raalte and another famous maker, at large savings

Because we saved substantially by buying the entire surplus Van Raalte stock and samples from another equally famous mill (the name is on every garment, but we promised not to mention it) —you may purchase, at prices ⅓ below "regular,"

vests, bloomers, envelope chemise, union suits, step-ins, princess slips—all of them perfect

in every respect. Usually underthings so superior in fit and fashion, in texture and workmanship, are much higher priced.



Lot 1—Glove silk vests

at 1.95

They have plain or fancy bodice top, or tailored top with fashionable hemstitched finish; in several desirable colors and styles.

Lot 2—Dainty vests of glove silk, 2.45

These are in handsome novelty effects adorned with ribbon and lace in several pleasing patterns, and unique color combinations.

Marvelfit bloomers, or envelope chemise, 3.45

—the chemise richly adorned; also novelty step-in and bloomer styles; sports bloomers in various colors; princess slips.

Lot 4—Envelope or step-in chemise, 3.95

They are in plain and elaborately trimmed styles, one pictured. Bloomers and step-in drawers also featured at 3.95.

Lot 5—Van Raalte and sample union suits, 4.95

—in several styles, including athletic and close fitting knee. Other groups specialized at 2.95, 4.45, 4.95 and 6.95. Third floor.

The groups comprise garments in sizes 36 to 42—not every style in every size, but every size in each group.

Satin pullman robes for vacationists

Fashioned of heavy satin with roll collar and cuffs, and pocketed; pleasingly trimmed with accordion plaited ruffles.

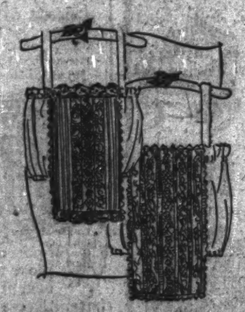


Seasonable features at 12.95

They are available in black, purple, rose and copenhagen.

Other models at 12.95

The style sketched is but one of several equally pleasing. Third floor.



Slipover vestees real lace trim'd, at 1.95

—of real Irish and real filet laces with fine net back; daintied with valenciennes, lace insertions and tucked effect; in toast tint. First floor.

Reed bassinettes, 13.50—Aug. sale

Ivory finished bassinettes with handle and rubber-tired wooden wheels—see cut.
Ivory finished hand-painted costumers, 38 inches high, with six pegs, 2.25.



Toilet baskets, 2.75 —ivory finished

They have large handles. White enameled nursery seats with strap. August sale special at 2.25. Third floor.

Handmade dresses, imported, $5

Hand embroidered yoke, sleeve and skirt; hemstitched hem; sizes 6 months to 2 years; one style pictured.

Wardrobes, 12.50 —dresden trimmed

They are of reed, ivory finished; four compartments and cover that may be raised; the style is pictured.

Crepella sacques, hand emb'd, 1.95. Imp'td afghans, hand emb'd, 3.95. Pique bibs, hand emb'd, 85c.



Jaunty jaquettes of fiber silk

at 9.75

—in a novelty weave and designed with turnback cuffs, and wide, fringed end sash; in all sports shades; in all sizes. Sweater shop, Third floor.

"Suzanne" dresses in Stylish Stout sizes

—fashioned of imported checked gingham with white linen collar and cuffs, some hand embroidered and gingham piped. Third floor.



Interestingly priced at 6.95

Some styles are edged with real filet lace. See sketch.

A clever coat style

Unpictured is fashioned with pique collar and cuffs; very effective.

50-inch drapery cretonnes

2,500 yards of cretonnes in this extra width and in a broad choice of effective designs and colorings.



One-third saving at 68c yd.

The cretonnes are suitable for making furniture slip covers, couch covers, bed covers, dresser covers, curtains and draperies.

50-in. casement cloth, silk-&-cotton, 1.65 yd.

A favored fabric in natural tint and in lustrous, silky finish supremely suitable for making overdrapes, casement curtains and bedspreads. The values are out of the ordinary. Eighth floor.



Set of dishes, 43 pieces for 6.75

Service for six persons. Fine semi-porcelain ware, with gold and white border decoration. Very special. Sixth floor.

Discount Sale of Mirrors

Throughout August all mirrors priced from $25 to $250 at 25% discount.

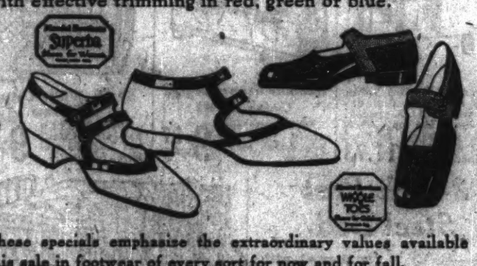


Ready made picture frames, 25% off. Sixth floor.

White slippers, colored trim

—"Superbas"—semi-annual sale, 6.75

Smart strap slippers fashioned of white kid or canvas, with effective trimming in red, green or blue.



These specials emphasize the extraordinary values available in this sale in footwear of every sort for now and for fall.

Strap slippers of champagne, brown and gray kidskin; high and low heels; featured values at 8.85. Fifth floor.

Children's patent leather strap slippers, 2.20

—in sizes 2 to 5. Some are trimmed with gray or fawn suede, others are plain; turn and welt soles. Sizes 5½ to 8 at 2.70; sizes 8½ to 11 at 3.25; sizes 2½ to 8 at 6.10; sizes 11½ to 2 at 4.50.



Iced tea sets, crackled glass, 13 pieces, 4.50

Large covered pitcher and six tall glasses to match, complete with colored ball opal sippers. Special for Monday only.

6 water tumblers for 75c

Thin flint blown, clear crystal glass tumblers, with new wide border cutting, as sketched; in regulation size. Sixth floor.



Seamless wilton velvet rugs

Excellent rugs woven of best worsted yarns, insuring long service; all finished with fringed ends.

9x12 foot size attractively priced at 39.75

The wide range of patterns and colorings insures your finding styles that will harmonize perfectly with your other furnishings.



Washable rag rugs, 30x60-inch, at 1.35

Quaintly patterned rugs, the centers in mixed colorings, the borders in plain blue or rose. Serviceable as hearth and door mats. Cocoa door mats, 14x20 inches, at 85c. Sixth floor.

3-piece bedroom suites—August sale features

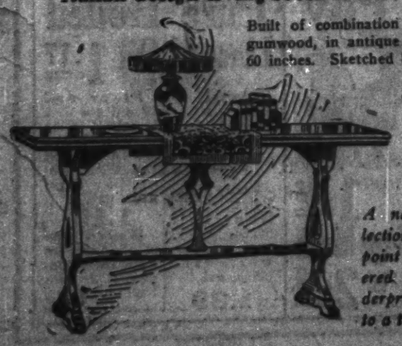
—artistic design—extraordinary value



Davenport tables, 5.95

Attractively patterned tables in the Italian style, as sketched at left, with spacious book trough below, in beautiful two-tone finish. Convenient beside davenport or chair. 100 only at 5.95.

Italian design living room tables, 15.95



Built of combination mahogany and gumwood, in antique finish; top 20x60 inches. Sketched below.

A noteworthy collection of needlepoint tapestry covered furniture underpriced a fourth to a third.

The suites are expertly built of combination walnut and gumwood, in a rich two-tone rubbed finish. They are dustproof throughout, with dovetailed drawer joints, and center guides—details typical of high grade furniture construction. Full or twin size bed, chiffonette and your choice of a full size vanity or 48-inch dresser, 3 pieces for 219.50.

48-inch dresser or vanity, with 219.50 chiffonette and bow end bed



Limited quantities preclude our acceptance of phone and mail orders for these furniture specials. 25% deposit required on C. O. D. orders.

Phone sets, 12.75

Sturdily built stand, with directory shelf and chair, in the Italian design sketched at right; in antique mahogany finish. An innovation in phone stands, and very effective. Seventh floor, Wabash.



Porch swings, reduced to 2.25

4 foot swings of solid oak; all joints securely bolted; slat back and seat similar to style pictured below. Other swings in many styles and sizes, greatly reduced for quick clearance.



Our entire remaining stock of porch and garden furniture now half price.

DO YOU KNOW 'EM?



If you print the boy's name in the first column and the girl's name in the third column, you will have eight complete words of four letters each. Can you guess their names? His begins with "H."

AN EVEN TRADE



If one mouse gives the other two of his letters and takes in return two belonging to the other mouse, each can spell the name of a different animal. Can you guess the names of the two animals?

ANSWERS TO PUZZLES.

DO YOU KNOW 'EM?—HAMILTON and BEATRICE.

AN EVEN TRADE—The first mouse gives to the other a "G" and "A," taking in exchange an "R" and an "L." The first mouse can then spell CARACAL, and the second mouse can spell GIRAFFE.

RIDDLES.

1. What kind of beau does a girl detest?
2. What class of women is always ready to take a spin?
3. What city in Ireland would naturally have the largest floating population?
4. Why is a pretty girl like a doorknob?
5. When a bride and groom start on their honeymoon, which is the more likely to be ill?

ANSWERS TO RIDDLES.

1. A hobo.
2. Spinsters, of course.
3. Cork.
4. She is something to adore (a door), isn't she?
5. The groom. He almost always has the grip.

NAMESTERS

Can you make up a sentence out of your first name? The first letter of each word in the sentence must spell your own first name. Here are two examples: Perfect Happiness In Life Is Pleasant. (PHILIP.) Master's Orders Rule In Kitchens. (DORIS.) The Tribune will pay $1 for every sentence published. Mail your sentence to NAMESTERS, The Sunday Tribune, Chicago.

All little lads enjoy noise.—ALLEN Shively, Angola, Ind.

Robins offer sweet enchantment.—ROSE Healy, 217 N. Austin-blvd.

Oases, really vague imaginations, leave like echoes.—ORVILLE De Loch, 145 W. 74th-st.

Large orders undoubtedly interest salesmen everywhere.—LOUISE Marquiss, 417 E. Livingston-st., Monticello, Ill.

Recklessness often brings endless regretful tears.—ROBERT J. Henle, 300 Bay-rd., Glencoe.

Washington and Napoleon directed armies.—WANDA Lachowicz, 5248 S. Paulina-st.

Roosevelt overcame bitter enemies right triumphantly.—ROBERT H. Allen, 8729 Clyde-av.

Family rows are not considered entirely scarce.—FRANCES Printer, 1715 Connecticut-st., Gary, Ind.

Holidays all tend to increase efficiency.—HATTIE Rhodes, 444 Christie-st., Ottawa, Ill.

Practice economy to earn repose.—PETER Wetterquist, 1635 18th-av., Rockford, Ill.

Rats undermined the house.—RUTH Parmenter, 1308 10th-st., Racine, Wis.

TRICKS



Wonderful Adventures of the Dog Club



TOODLES CAPTURES A LION.

By Raymond Kelly.

MOONLIGHT is very pleasant when it is shining in on your bed so that you can see to go to sleep. But daylight is ever so much nicer when you are alone in a swamp, especially at night. And if you have a lion on your hands, you can use just lots and lots of daylight.

Anyhow, that's what Toodles, the poodle, thought when he found Andy, the circus lion, asleep among the tall weeds at the edge of Cat-tail Hollow, which, as you know, is over nineteen blocks from the nearest candy store. Of course, he was glad to find Andy, and he hoped Andy would be glad to see him, but not too glad, because he'd much rather find a meal for Andy than be one. So Toodles scratched his ear and thought and thought and thought, trying to find some plan to wake Andy without making him angry.

"I have it," cried Toodles softly to himself. "There's a woodchuck's hole just beyond Andy, and it's big enough for me to run into."

Then he ran right over Andy's head much faster than you or I would have done it, and dived into the woodchuck's hole. Then that lion jumped to his feet and roared so loudly that he shook a plate off the pantry shelf clear over at grandmother's, and you know how far that is. You see, he was so frightened he had to make a great deal of noise to keep from being scared. Even lions do that sometimes, you know.

Toodles waited until Andy got through roaring. Then he put half of the tip of his nose out of the hole and said in a whisper, "Andy."

Well, sir, that lion was so puzzled he turned around three times and sat down again. So Toodles spoke to him once more.

"It's Toodles, Andy," said he. "Don't you remember me?"

My, but that lion was glad to find an old friend out there in that lonesome swamp, and he told Toodles all about the terrible time he had had that day.

"The little dogs all barked at me," said Andy, "and the big dogs chased me. A farmer threw a pitchfork at me, too. And when I went up to a lady to ask for a drink of milk, she threw the whole pail in my face. Then she ran away and the milk soaked into the ground before I could get any at all. Oh! How I wish I were back with my circus!"

"If you will mind me, I will take you back the first thing in the morning," said Toodles.

"But why can't we start now?" asked the lost lion.

"Because there's no use being a hero when no one is looking," said Toodles. "You must march ahead of me, and every time I growl you must lie down and cringe. I shall growl frequently, so that people may see I am protecting them from you."

"But I don't want to hurt anyone," objected Andy, "and cringing is so undignified."

"It's undignified to be lost, too," Toodles answered. "You will either promise to cringe, or you will stay lost for keeps."

"All right, then. If I must, I suppose I must," whined the lion, "but it's not polite of you to ask it."

So when daylight came they started, and Toodles marched that lion out of the swamp and across the fields and through the streets, making him cringe whenever they passed people or dogs. All the Gravel-pit pups were on hand, and they were so proud of Toodles that they made him club poet, and barked themselves hoarse at his first poem, which went like this:

"I'm not afraid of jungle beasts,
Of pussy-cats or bears,
Though lions roar along the shore,
This poodle never cares."

(Copyright, 1923: By The Chicago Tribune.)

Lucky Hundred Boys and Girls Will Have Great Day at Riverview

By Sally Joy Brown.

WHAT do you like best in an amusement park?

Attention, boys and girls! Here's the big party I have planned for you this time and which I know every one of you will enjoy.

Just think—A. R. Hodge, general manager of Riverview, has given me 100 tickets for Friday, Aug. 14, and we're going to have the finest afternoon you could imagine—rides, shows, and everything. We'll go on the great Jack Rabbit and Derby coaster rides. We'll go through the Bug House, Shoot the Chutes, everything for one whole joyous afternoon! And you can be in on it all, just by writing me a winning letter on the easiest subject in the world. Do you see the question I've asked above, in black type—the question about what you like best in an amusement park? That's the question for you to answer in your letter. Could anything be easier?

Think of what joy it will be when you get out in the marvelous Riverview park—142 acres, chuck full of amusements of every kind. Think of the shows you will see, the rides, and how you'll enjoy them. Then put down how you feel about it in a letter, and if your letter shows that you'll have a wonderful time undoubtedly it will win.

And don't forget to get busy right now with your letters! I choose the winners next Thursday morning, so you only have until Wednesday to get your letters in the mail. Lots of boys and girls have missed out on my other parties because they put off writing their letters until too late—so start yours right now. Address it to me—"Sally Joy Brown, care of The Chicago Tribune," and be sure to give your address. Then watch next Sunday's paper for the names of the boys and girls I've picked for my guests—and if you work hard with your letter I'm sure you'll be among the lucky hundred!

100 Winners for the Ravinia Party

HERE is the good news for the Ravinia winners—the list of the lucky hundred I'm inviting for my party on next Thursday. I will mail letters to each of you telling all about where to meet me and the time we'll start for Ravinia. If your name is in the list of winners, you'll get your letter by Wednesday morning, so you'll have all day Wednesday to telephone me if you don't understand everything clearly. I hope you'll be there to share in the wonderful time we're going to have.

Marian Rose, 1448 N. Lawndale-av.
Patricia Boyers, 1217 E. 52d-st.
Anna Thoma, 1931 Barry-av.
Blanche Krstochvil, 1235 W. 18th-st.
Louise Schoeneman, 7416 S. Marshfield-av.
Agnes Walsh, 5414 W. Congress-st.
Ellen Ferongul, 1030 S. Sawyer-av.
Rita Daniels, 1914 W. 71st-st.
Agnes Bauer, 7436 Vernon-av.
Martha Bowman, 1519 E. 65d-st.
Jeanette Kanter, 1228 S. Troy-st.
Alvera Druce, 1231 S. Kedzie-av.
Florence Tilton, 673 W. 63d-pl.
Jean Ingle, 4716 W. Harrison-st.
Clara Bourke, 5445 Dorchester-av.
Betty Marie Kriss, 222 Beethoven-pl.
Myrtle Smith, 6137 S. Ladin-st.
Cecile Mourad, 2749 N. Tripp-av.
Gertrude Hensel, 6203 Ravenswood-av.
Virginia Busche, 7600 Cornell-av.
Betty Asher, 4426 Bernard-st.
June Whitelaw, 1350 Latrobe-av.
Yetta Fishman, 4050 N. Keystone-av.
Susan O'Leary, 4830 Hirsch-st.
Rose O'Neill, 336 S. Whipple-st.
Margaret Daniels, 1914 W. 71st-st.
Tillie Ellis, 1904 S. Albany-av.
Phyllis Marie Pearu, 8104 Dorchester-av.
Louise Bowman, 1519 E. 63d-st.
Gertrude Bauer, 7436 Vernon-av.
Genevieve Sikorski, 1851 S. Western-av.
Harriet Rust, 4511 N. Kildare-av.
Norberta Crowley, 3636 S. Hamilton-av.
Helen McSweeney, 813 N. Trumbull-av.
Catherine O'Malley, 4347 West End-av.
Elynor Kirchner, 2456 Thomas-st.
Shirley B. Dulkin, 6134 Vernon-av.
Althea Tamagno, 2455 Milwaukee-av.
Martha Doheny, 4547 West End-av.
Emma Lackenbach, 708 S. Hermitage-av.
Helen Bailey, 1182 N. Ashland-av.
Helen Nicholson, 2053 W. Halsted-st.
Marian Hosher, 6020 Cornelia-av.
Florence Comar, 2001 Warner-av.
Mabel James, 2440 E. 93d-st.
Ida Hirsch, 1540 S. Sawyer-av.
Mary Elizabeth Walsh, 5414 W. Congress.
Elaine Wass, 3828 N. Seeley-av.
Marie Hartigan, 1094 N. St. Louis-av.
Eleanor Larson, 1018 N. St. Louis-av.
Milton Hallman, 5010 Calumet-av.
Albert Arkules, 2340 Lincoln-av.
Harold Fox, 1312 N. Irving-av.
Russell Bothe, 6594 S. Ladin-st.
Richard Blake, 83 S. Sacramento-blvd.
David Mawhinney, 2028 S. Fisher-ct.
Walter Harris, 4701 N. Albany-av.
Mildred Stvenka, 4720 Hutchinson-st.
Kurt Johnson, 439 E. 63d-st.
Daniel Kennedy, 1722 Van Buren-st.
Raymond Gubler, 2305 Lincoln-av.
Sam Frankel, 820 Read-ct.
Edward Knonka, 4253 W. Cortez-st.
Irving Lobert, 4130 Cornelia-av.
John S. Kay, 1749 N. Campbell-av.
Morris Kraxtalk, 2351 Cornelia-av.
Sydney Feaner, 1214 S. Lawndale-av.
Wallace Brown, 6827 Perry-av.
Harry Nielsen, 5444 Cortez-st.
Sam Adler, 2853 Diversey-av.
John Fabey, 3855 W. Polk-st.
Joseph Nobis, 1067 Foster-av.
William Frank, 703 E. 87th-st.
Herbert S. Strauss, 5028 Calumet-av.
Edmund Ryan, 5055 West End-av.
Frank Albright, 5643 Winder-av.
Maurice J. English, 118 N. Lockwood-av.
John Lenz, 5830 Broadway.
Raymond E. Pettis, 8305 S. Halsted-st.
Leo Goldstein, 3239 W. North-av.
Paul Kahn, 6123 Potomac-av.
Roy Nelson, 6537 Maryland-av.
Henry De Haas, 835 W. 118th-st.
Alex Ros, 3218 Le Moyne-st.
Thomas Gerard, 16 W. Bonner-st.
Frederick Kessel, 10149 Indiana-av.
George Campbell, 8153 Kenwood-av.
Roy Nelis, 6720 S. Carpenter-st.
William Pearce, 2340 Arthington-st.
Bernard Eber, 2711 N. Oakley-av.
William J. Smith, 3150 Roosevelt-rd.
Harold Kalker, 9039 S. Racine-av.
Theodore Freydrych, 4757 S. Locust-st.
Charles Shulhafer, 5537 Kenmore-av.
Edward Hartnett, 5016 Sangamon-st.
Bennie O'Neill, 7734 Rhodes-av.
John A. Griffin, 6733 Bennett-av.
Edward Shaw, 5061 Washington-blvd.
Daniel Shaykin, 4164 Elston-av.
Louis J. Lavezzi, 2743 N. Sacramento-av.

CHAS·A·STEVENS·&·BROS·

OUR AUGUST FUR SALE

The Second Annual Million Dollar Fur Exhibit at the Marigold Gardens this week is well worth visiting. A few of our most interesting models will be shown.



All the exclusive furs are shown in marvelous long wraps, Summer Ermine, Caracul, Kolinsky and Mink as well as the more popular furs, Hudson Seal, Marmot and Natural Raccoon. Even the linings are noticeably rich and gorgeous, with many unusual innovations.

NOW is the opportune time to select your fur wrap for winter—during our August Fur Sale. You may make your choice from a widely varied collection of the choicest fur modes of the coming season. Not only do these furs represent the selected pelts but the prices offered are the most advantageous ones of the year. Your savings will be considerable and you may store any purchases—storage free—until November 1st.

FURS—FOURTH FLOOR

An Advance Showing

Choice Fall Frocks

$55 and $75

These early models that reflect the style tendencies of the coming season are ideal for immediate wear, as they are developed in cool, satin faced Crepe, Satin and Twill. The cloth dresses are straight lined, beltless coat models, and even the silk dresses are inclined toward straight tailored lines.

WOMEN'S—FOURTH FLOOR MISSES'—THIRD FLOOR

Sleeveless Sports Sweaters

$5.00

Cool, but comfortable even on cold days, these sleeveless jackets are decidedly smart looking. Striped horizontal or vertical, gay plaids and bright colors give them an endless variety—of fine quality all wool, they are ready for service.

SWEATERS—THIRD FLOOR

Sleeveless Golf Jackets

Of Rainbow Jersey and French Flannel, in Slipover and Buttoned Tuxedo style—specially priced at $12.50.

SPORTS SECTION—FOURTH FLOOR

The Separate Skirt of Silk or Wool Crepe

$10.00

Cool summer skirts are still the most popular accessories in the summer wardrobe. Pleated or plain, straight lined or wrap around effect, made of silk or wool crepe — they are fresh and good looking.

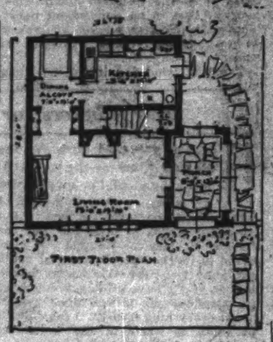
SKIRTS—FIFTH FLOOR

The HOME HARMONIOUS — by Anita de Campi

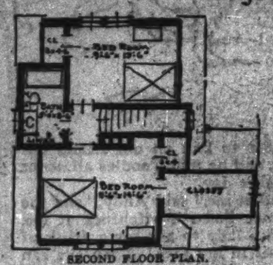


Anita de Campi will be glad to assist the home maker in any problems pertaining to home building and home furnishing. Address your letter to Anita de Campi, The Tribune, Chicago. Inclose stamped, addressed envelope for personal reply.

DESIGNED with the simplicity of a country cottage in which there are as few angles, nooks, and corners as possible is the delightful little home illustrated today. Architects Ford, Butler & Oliver of New York have planned it to be a light cheerful four room house, with living room, kitchen, and two bedrooms. Of course, there are also a dining room alcove and a bathroom. These, though they are important factors, do not count in the designation of this as a "four room" brick house.



FIRST FLOOR PLAN.



SECOND FLOOR PLAN.

The layout is simple and effective. The walls of the building are of common brick. Because of its general manufacture and distribution throughout the country, and because of the relatively new developments in the laying up of common brick walls, the use of this substantial and decorative material permits great economy in construction.

For instance, there are endless varieties of bonds which are quite as effective in the laying up of common brick as with the more expensive face brick. These permit of wall patterns to suit the individual taste, and still greater variety is possible by the use of colored mortars. The use of coloring in the mortar in the exposed face of the wall adds but li tle to the cost and yields an abundance of life and color to the wall. Not only is it possible to secure good effects by the coloring but the type of joint used, whether a flush joint, raked-out, or an ordinary struck joint, also permits of individuality of expression.

The common brick manufacturers have done much pioneering in making the so-called "ideal" wall popular among builders. In this type of construction the bricks are laid on edge, instead of on their flat side, as is customary, and a hollow air space is thus obtained between the inner and outer layers of the brick, which is valuable in retaining the heat of the building in the winter time and also in preventing the uncomfortable heat of the summer from penetrating indoors. It thus promotes comfort the year 'round and saves fuel bills.

The little house illustrated has a walk of irregular shaped flag stones leading to a dormered side entry porch, which is floored similarly. Windows at each side of the main doorway add a touch of individuality to the exterior appearance of the home. The entrance door opens directly into the living room, a vestibule being dispensed with. This is typical of the hospitable home. The living room is large for the size of the building, being 13 feet by 19 feet 10 inches.

An abundance of light is brought in by means of four large, double hung windows, facing the street. Opposite is a cheery fireplace. A long unbroken wall, facing the entry door, composes the fourth wall of the room. Against it has been placed a comfortable bed-davenport. In small homes this type of furniture is a special convenience, as it provides additional sleeping quarters, required for a week-end or overnight visitor, without seriously disarranging the routine of the household. Bed-davenports of this type can be obtained in various periods of furniture, upholstered in countless kinds and colors of fabrics, so that they are indeed a worth while adjunct to the furnishings of a small home.

On either side of the fireplace are respectively the cased opening leading to the dining alcove and the opening which leads to the stairs. Cabinets running from floor to ceiling are built in at either side of the doorway which connects the living room with the dining alcove. In these may be stored the table ware and the more essential equipment which may be needed in the event that the living room is used to entertain a more formal gathering, for which separate table and chairs will have to be provided in furnishing the home.

The dining alcove, a relatively modern innovation brought about by the scarcity of household help, is a great time and labor saver, and is to be recommended for all homes, whether large or small.

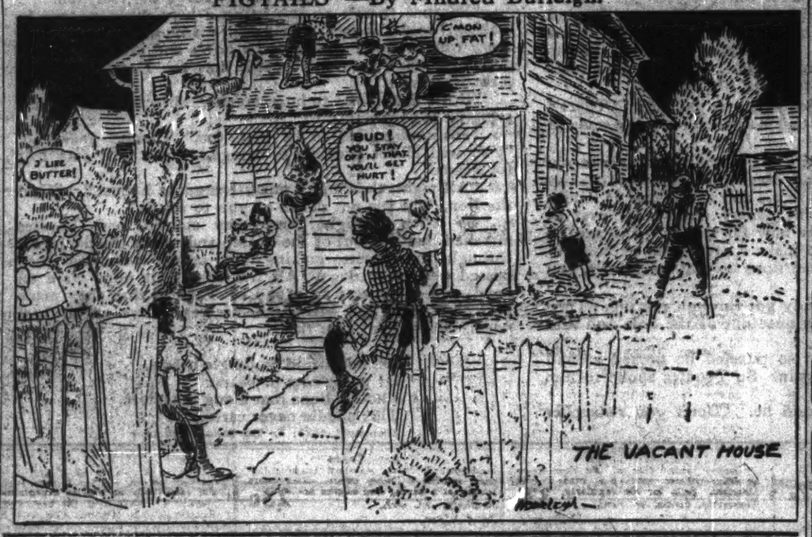
The kitchen is modern in every respect. It has one feature which is not commonly seen in the average home in northern cities, and that is a pair of laundry tubs. They save a great deal of running downstairs to the basement, and are a convenience, even though the laundry is "sent out," for the washing of fine pieces. The kitchen, 9 feet 6 inches by 14 feet, is of ample size and provides space for the storing of household appliances, such as an electric washing machine should the housewife elect to do her own washing.

The large windowed closet, which occupies the entire dormer space over the entrance, is a feature of the upper floor. The bedrooms are well lighted, have plenty of closet space, and are conveniently situated with respect to the bathroom, at the head of the stairs. These, by the way, are protected on the under side with metal lath and plaster, as are also the partitions on each side of it, making a fire resistive stairway, which is considered most essential in two story dwellings, should a basement fire break out and threaten to cut off the escape of those who might chance to be upstairs. Such protected wood construction has been thoroughly tested and found highly fire resistive, and because of the small expense involved is recommended for positions such as these, which are so vulnerable to fire.

Steel basement windows are a recent development, and have found much favor for the lighting of basements, as they permit considerably more light to enter than the commonly used wood sash and are said to compare favorably with the latter.

Architects Ford, Butler, and Oliver have so planned this compact little home that it may be built at a figure well within the reach of a family with an income of $3,000 a year.

"PIGTAILS"—By Mildred Burleigh.



My Most Embarrassing Moment

This department appears every day in the Daily Tribune.

The Tribune will pay $1 for every letter published on "My Most Embarrassing Moment of My Life." Address Embarrassing Moments, Chicago Tribune. Write on one side of the paper. No manuscript returned.

Circumstantial Evidence.

I had but three minutes to get to school and mother sent me to buy a bottle of milk. I took an apple to eat



on the way. I was so busy running that I put the apple in my dress pocket. The storekeeper gave me the milk and attended to others. Unfortunately the apple dropped out of my pocket into his basket of apples. He didn't notice it, but he did notice me stretch my hand to the basket to get my apple. He gave me a suspicious look and said, "You'd better watch out, young lady."

Did I blush? He would not listen to any explanations. B. S.

Neat and Orderly.

I am considered a neat and orderly person, have been so since childhood. Recently, entering a street car, I seated myself behind a man whose collar was turned up. I leaned forward and turned it down, almost unconscious of what I was doing. A titter went around the car and I then realized what I had done. The man turned and thanked me and I spent the rest of the time looking out of the window. H. T.

Being So Sociable.

When I was a small girl living in Kansas we had a pig to consume the surplus milk and fruit around the place. Being a solitary pig, he was lonesome, and, having a sociable disposition, used to break out of every pen we constructed for him and linger around where we children were playing, and so became quite a family pet.

One morning my older sister and I were hurrying to school, when we heard a tremendous grunting and squealing behind us. Turning about, we saw the pig tearing along as fast as his size would permit. My sister, being older and able to run faster, volunteered to take him home, but he refused to follow her; so I turned about, but he then followed my sister; so we both had to go back home with him. When we came in late our teacher did not draw a sermon about "What makes the pig love Mary so?" We got a bad mark and had to stay in after school. L. A. M.

Imagine His Feelings.

I am a caddie. On hot days it isn't unusual for players to give a bottle of pop to caddies.

One hot day when my player was through I heard him say, "What kind of pop do you want?"



Thinking he was talking to me, I said, "Root beer, please."

Imagine my feeling when he said: "I was not talking to you, caddy."

H. J.

Not So Good.

I am a bashful young girl, and seldom have anything to say when out with a beau.

The other night, after a long silence, my beau said to me, "A penny for your thoughts."

"O, they're not worth a penny," I answered.

After a pause he said, "Were you thinking of me?"

And I answered, "Yes." A. P.

Keep Dainty Garments Bright and Clean with RIT

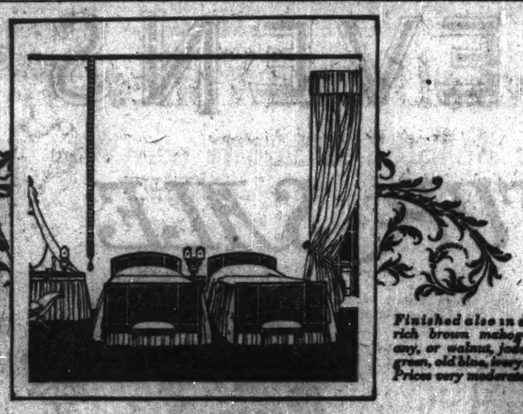


RIT is dye and soap. It combines a perfect dye with a delicate laundry soap. Dyeing with RIT is as easy as laundering. You simply douse the article in the colorful RIT suds until it is cleaned and colored to suit. RIT washes as it dyes.

RIT will dye or tint any fabric perfectly. There are 31 beautiful RIT shades (7 dark fast colors require boiling). RIT will renew those faded undergarments, dresses, curtains, etc. Keep a supply of RIT on hand.

White RIT takes dye out of colored fabrics. Harmless as boiling water.

RIT
At all Dealers
10¢



Simmons "Riviera" beds. Shown here in ebony and gold with panels in natural finish Simmons cane

Finished also in a rich brown mahogany, or walnut, jade green, old blue, ivory. Prices very moderate

What kind of sleep satisfies *you*?

Some sleep so soundly they do not hear even the crash and roll of a thunderstorm. Others start awake at the flapping of a curtain or the honk of a passing motor car.

The sound sleepers get the kind of rest that renews vigor and stores fresh energy for the coming day. They are the "men who do things"—the women and girls whose vitality is equal to every opportunity of social or business life.

The light sleepers seldom "let go" and dip down to the strength-restoring levels of deep, dreamless rest. As often as not, it is only a sagging spring or a lumpy, worn-out mattress that cheats them.

Why not give *your* bedding the careful study it deserves—tonight? Take time to examine your spring and mattress critically.

Look for the bumps and hollows you may not have noticed because your body is accustomed to them. Then go to any good furniture store and compare the Simmons springs and mattresses displayed in a wide range of styles, at prices to fit any pocketbook. Get the kind of sleep that satisfies both body and brain.

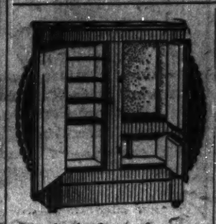
Write for your copy of "Restful Bedrooms" to The Simmons Co., 1347 S. Michigan Ave., Chicago.

SIMMONS
Bed Springs
MATTRESSES AND BEDS
BUILT FOR SLEEP

10 Big Stores — GENERAL FURNITURE — Credit to All

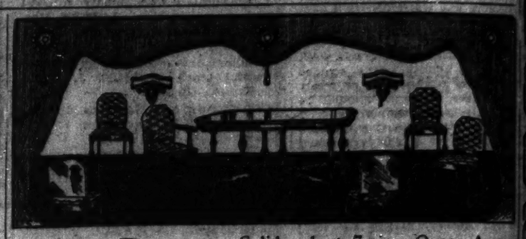
August Furniture Reductions

We have listed the items shown here for sale during the first week in August and have cut the regular prices on them from 15 to 35 per cent in order to bring out buyers and keep business running as usual through the dull months. Our Free Savings Bank Account Plan will be extended on all purchases of $10 or more during this sale. Ask any of our salesmen for full particulars concerning this plan or inquire about it at the offices of the Chicago City Bank & Trust Co.



Standard three door refrigerator, white enamel interior, rust proof ice chamber, heavy oak frame,

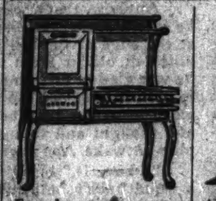
$25.60



$17.00 Down

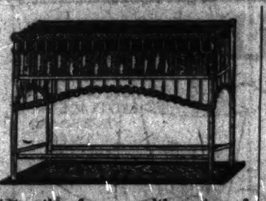
Solid walnut, 7 piece Queen Anne dining room set in the very latest period pattern. Table is 45x60 and extends to 6 feet. Chairs come in either velour or tapestry upholstering and can be made up for you in leather if you prefer it. Sold on terms of $17 down and $14.50 per month, extra special August sale price,

$174.80



Four burner gas range, porcelain panel doors and porcelain drip pan. Backed by our personal guarantee.

$47.95



Attractive fernery with rustproof galvanized fern tray; very pretty pattern. Comes in four of the most popular finishes; regular $14.00 value, now reduced to

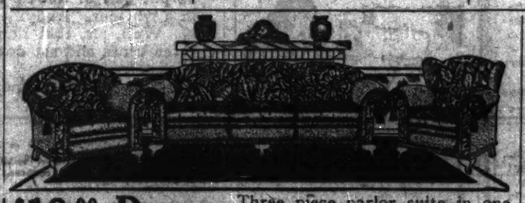
$7.45

Ten Big Stores



Comfortable light running park stroller, adjustable foot rest and reclining back, steel wheels, ½ inch rubber tires. An exceptional bargain at

$19.85



$18.00 Down

Three piece parlor suite in one or two toned velour covering, has Queen Anne frame in dark brown mahogany finish, sold on terms of $18.00 down and $16.00 per month, on sale at all of our 10 big stores at

$198.75



See our big special cedar chest offer, strictly hand polished. Very pretty design, guaranteed moth proof,

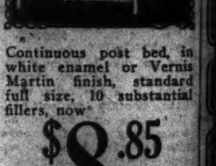
$14.60



Genuine sagless spring, guaranteed for 25 years, battle ship gray enamel finish, a wonderful value at

$7.95





Continuous post bed, in white enamel or Vernis Martin finish, standard full size, 10 substantial fillers, now

$8.85



$4.00 Down

Standard duofold, sold on terms of $4 down and $3.50 per month, comes in oak or mahogany finish, upholstered in mule skin, equipped with sagless springs, worth $48.00, sale price,

$39.75

Ask About Our Two Year Credit Plan



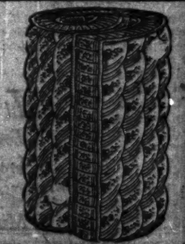
All steel folding double day bed, makes a comfortable full sized bed when opened and attractive couch when closed. Complete with heavy pad,

$17.50



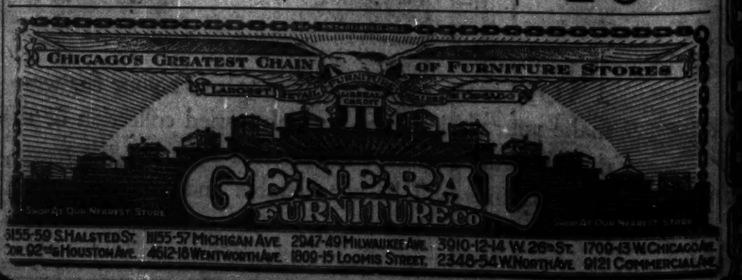
Genuine two toned silk floor lamp shades. Attractive design. Heavy fringe. Worth $18.00, now only

$10.25



High grade mattresses made of strictly first class material throughout, covered with strong durable striped ticking. Deeply quilted. Rolled edges,

$10.45



TRIBUNE COOK BOOK

By Jane Eddington

All recipes have been scientifically tested by Miss Eddington with current market materials and are indorsed by her.

This department appears every day in the Daily Tribune.

AUGUST FOODS AND WAYS.

THE cook in August is faced often with a diversity of tasks, the greatest diversity of the whole year, regular and irregular, set and infernal. There is a great abundance of fruits and vegetables. There is also an abundance of other less desirable things, molds and weevils, ferments to keep down, and sours to keep from developing. Food business is hasty in hot weather.

If once in twenty-four hours a cooked food is heated up or a cereal or a soup, it may be kept safely for almost a week without losing quality. Milk scalded will keep longer for custards or cream soups than, like soups, it should be cooled as quickly as possible. In fact, all cool-kill foods containing protein, as soup stock, or a gelatin dessert, makes them safer eating. On a hot day these may remain tepid a long time, and develop a quality that gives the "summer complaint" or worse with them.

First Aid 's Cleanliness.

Cleanliness is one of the summer cook's first and greatest aids. The ice box must be kept religiously clean, the sink pipe nee 's boiling hot washing soda as well, and ammonia is cleansing. For the subtler dirt there is pasteurization, which is the beginning of several sorts of food wisdom. No woman can do truly successful and intelligent canning, especially of vegetables, unless she knows what the word bacteria means. The only exception to this rule is that she may learn the science by imitation, having watched an expert, but she cannot be as intelligent about it as when she understands why she blanches and cold dips, why she must test her seals, etc.

We have now had a decade of canning demonstrations and the distribution of tons of government and state and good commercial business bulletins on the subject of the one-period cold pac't canning, surely enough to prove that this business is a system, not a recipe or a group of recipes. Too often preserve by recipes, because there are other elements besides adequate heat and seals that are preservative, such as sugar and spice, but you cannot can with surety by a recipe or rules. To be sure, there are special directions for practically each and every product, but unless these are read into the whole system, and every step" of preparation and all the work of a general sort—applying to everything whatsoever canned—attended to, the final results will not be failure proof. If this fact were once thoroughly believed, thousands of cans of what should be good food would not be wasted every year. What was good but twenty-four hours back is bad now in too many cases.

War on Bacteria.

In canning, this general work all pertains to getting products perfectly sterilized, and completely sealed. It is all a warfare against bacteria, but if you do not know there are bacteria, how are you going to be intelligent about what you are doing? It gratifies the curiosity to know what you are doing, and so makes work more interesting. To do many of the summer tasks in cooking in the most intelligent and safest way, it is necessary to understand that heat and moisture are highly favorable to the development and growth of many forms of microscopic life that beset us on all sides, and may make human life as unlivable as swarms of flies or mosquitoes do if we do not know how to keep them away.

It amounted to a maxim with housewives of old, that August peaches were not good for canning—would not keep. With modern methods we know it is not the peach that will not keep, but that the conditions for anything are sterile and perfectly sealed are the worst, so that the acid and sugar in the fruit and the sugar—all of which help to preserve the fruit—are not powerful enough to resist the ferments, which heat favors, and the bacteria, which an imperfect seal admits. Imperfectly prepared stuff might keep in cool weather, but not with such perfection as when put up with modern security. Chance enters, and chance is never a reliable agent. In modern canning nothing is left to it.

Too Destructive Agents.

Until the last decade housewives did not try to put up fresh vegetables which, except in a few cases such as the tomato, contain no self-helping things, like acids and sugars, as do fruits, while they are often covered with quite resistant bacteria which come from contact with compost and other sollings. Brining and pickling were the methods used formerly for these. Both salt and vinegar will destroy bacteria life and, unfortunately as well as fortunately, also life that is of a higher order than that of the single cell. Our own human energy tanks are often far from full, because we have sacrificed some of our millions and billions of single cells to some destructive agent taken as or with food, and the worst thing may not be the fact that these cells are destroyed. Dead, they become a menace to our tissues.

We owe a great deal dietatically to the commercial canners or to the fact that they employed learned chemists to discover ways of sterilizing per-

[Continued on page six.]

See Our New Fall Styles in "Wunder-Boy" All Wool Two Pants Suits at 12.00—Third Floor



August Fur Sale

With Savings of 20% to 33⅓%

FEATURE VALUE—

100 Fur Coats

All 48 and 50 Inches Long

$155

Squirrel, Caracul and Fitch Trimmed Sealine Coats

Diagonal Striped Natural Muskrat Coats

Handsome Marmink Coats

High-grade garments—of choicest pelts—every coat stayed throughout and beautifully silk-lined. With new flowing sleeves and collar that gives a mushroom effect the new silhoutte is attained.

A Small Deposit Will Hold Any Coat Selected Until Wanted

Hillman's—Second Floor.

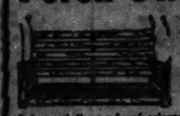
HILLMAN'S

"A Store for Everybody"

State and Washington Sts.

We Sell Dependable Merchandise at Low Prices. For Cash Only.

Porch Swings—Reduced!



4 Ft. of Solid Oak

On Account of Extremely Low Price These Swings Sold Unassembled

Substantially made of selected strong oak. Come unassembled, with heavy galvanized chains and hooks. On sale, while quantity lasts. Very special for tomorrow at

1.97

Hillman's—Fourth Floor.

Advance Sale of New Fall Dresses



Very Specially Priced

All Authentic New Fall Models

$15



In a Wonderful Variety!

CHARMEUSE—CREPE SATIN—CANTON CREPE—POIRET TWILL—SATIN CANTON, ETC.

Beautiful new autumn modes of the most fashionable materials featured in this advance selling at a splendid saving—

The Styles Are Charming—

Featured are the new pleated tiers—pleated panels—pleated ornaments—even some with pleated collars and cuffs. Designed along lines that accentuate youthfulness that add to their appeal.

BLACK PREDOMINATES—THE POPULAR BROWN AND NAVY SHADES ARE ALSO INCLUDED.

Sizes for Misses 14 to 20—For Women 38 to 46

Hillman's—Second Floor.

Silk Crepe de Chine

40 Inch—1.75 Quality

1.19

Fine quality silk crepe de chine in newest beautiful street and evening shades, including black and white. Only because we were fortunate to secure a large discount from the manufacturer are we able to offer this quality crepe de chine at, yard, 1.19.

Messaline

36 inches wide. All pure silk superior quality and finish satin messaline. Good assortment of colors. Extra special for tomorrow, at, yard, **1.48**

Art Satin

40 inches wide. Much in demand now for sports skirts, etc. High finish. Good, dependable wearing quality. Regularly sold for 2.75. Special at, yard, **1.98**

Imported Silk Pongee

Guaranteed all pure silk. Perfect quality, natural color. Just what you want for attractive yet inexpensive drapery, women's and children's dresses, men's shirts, etc. Very special at, yard, **95c**

No Mail or Phone Orders Accepted.

Popular Sports Fabrics

Exquisite "Heatherbeam" and "Highland Lace" fabrics that have proven to be so popular and serviceable this season for dresses, skirts, suits, etc. In all wanted colors and two new effects. Extra good value at, yard, **1.89**

Arabian Knitted Crepe

Splendid quality silk crepe in all the newest colors and patterns for fall. Ideal for the one piece dress, so much worn now. Priced extremely low at, yard, **2.49**

Hillman's—First Floor.

9-4 Mohawk Sheeting

A Quality Sold for 69c a Yard

49c

This famous brand sheeting needs no further introduction. Most every woman knows it for its wonderful quality. It is extra heavy, firm weave, will wear and launder exceptionally well. Worth today 69c. No phone or mail orders accepted. 10 yard limit. At, yard.

Woven Striped Madras Shirting

32 inches wide. Will make up into attractive and serviceable shirts and dresses. In plain colors, stripes, plaids and fancy effects. Made of the better grade. Sells regularly up to 25c a yard. Special at, yard **15c**

81x90 Inch Bed Sheets

Superior quality, heavy round thread bed sheets. Full bleached. Will give splendid, long service. Limit, 6 sheets to customer. No phone or mail orders. At, each, **1.19**

Pillow Tubing

45 inches wide. One of the best known qualities pillow tubing made. Fully bleached. Sells for 39c regularly. Tomorrow, special at, yard, **33c**

Pillow Cases

Made of soft finish, standard grade pillow case muslin. These pillow cases were bought at a saving and offered accordingly. At, each, **23c**

Hillman's—Third Floor.

ANOTHER SHIPMENT JUST RECEIVED—

Genuine Skinner's SATIN Slippers

$2.85

—Offered at Actual Savings of 2.00 a Pair Tomorrow!

—In Four Elegant Styles! All Sizes from 3 to 8!

For real value, as well as exceptional beauty, it would be difficult to surpass these genuine Skinner's Satin Slippers elsewhere. Made over the best style short vamp and tapering lasts with hand-turned flexible soles. Come in Louis, Russian Block, Medium Low and Baby Louis heels. Marvelous values at 2.85.

Hillman's—Second Floor.

ADVANCED SHOWING! OF NEWEST FALL

Untrimmed Duvetyn Hats



In a Wonderful Variety of Shades and Models

2.29

Specially Priced for Tomorrow



These excellent Duvetyn hats present the very latest in millinery. Elegantly designed in poke, mushroom and off-the-face models that need very little trimming. Sand, Wood, Brown and Black. 2.29.

Hillman's—Third Floor.

WOMEN'S AND MISSES'

All Wool Golf Jackets

Sleeveless Models—In Novelty Weaves



Choice of hundreds of two-tone colorings in checks, stripes, plaids and fancy effects. Made of soft all wool yarns in all sizes for women and misses.

1.69

Fiber Silk Sweater Coats—2.95

Tuxedo models. These are odd lots of better garments we are offering for clearance at a reduced price, 2.95.

Hillman's—Second Floor.

JUST RECEIVED! NEW SHIPMENT

Men's and Women's "Sample" Summer Underwear

Good Fitting Garments Values to 1.00

50c



The Women's—

Regular and extra size union suits. In low neck, sleeveless style. Plain taped bodice or band top yokes. Cuff, lace and shell knee. White or pink. Values to 1.00, at **50c**

The Men's—

Balbriggan shirts and drawers. Also athletic style union suits of 72x80 pin checked nainsook. Cut large and roomy. Elastic piece in back. All seams finished, **50c**

Women's Vests & Union Suits

Low neck, sleeveless vests in plain and fancy yoke styles; also low neck, sleeveless union suits. 59c values, at **35c**



Hillman's—First Floor.

Two Special Wash Goods Offerings!

Swiss Dotted Voiles

In Most Wanted Colors!

A QUALITY SOLD UP TO 69c YARD

45c Yd.

WHILE QUANTITY LASTS

These are 40-inch Swiss Voiles in the FAMOUS SWISS DOTS ON BLACK, NAVY, BROWN AND ALL LIGHT TINTED GROUNDS. Have slight mill imperfections that are hardly noticeable. No mail or phone orders accepted at, yard, 45c.

Imported Silk Thread Ratines

Qualities That Sold Earlier in Season at $2 a Yd.!

We were extremely fortunate in securing 100 pieces of these best and latest style novelties in silk thread ratines at this low price! Come in all this season's newest colorings. For tomorrow while quantity lasts at, yard, **69c**

Hillman's—First Floor.

Novelty Stamped Day Frocks

Very Special

98c



Stamped on colored Indian Head. Easy to make up. Choice of a wonderful variety of styles and colors, such as Tan, Coral, Lavender, Blue, etc. Wonderful values at **98c**

STAMPED GOODS

Five Wonderful Lots Greatly Underpriced for Clearance While They Last

25c—39c—49c—59c—98c

Assortments include Children's Dresses, Towels, Aprons, Pillow Tops, Centers, Scarfs, etc. In attractive stamped designs.

Hillman's—Third Floor.

Women's Silk Hose

Regular 1.50 and 1.75 Grades In Black and Wanted Colors

89c



Excellent grade pure dye thread silk hose. Semi-fashioned, with full fashioned marks. Have high spliced heels and double soles. Lisle thread garter tops. Called substandards, but will give entirely satisfactory service. Pair, 89c.

Women's Silk Chiffon Hose

Black and colors. Full fashioned high spliced heels and double silk soles. Double silk garter tops, very fine sheer chiffon quality. Substandards of 3.00 grades. Special, pair, **1.48**

Hillman's—First Floor.

Hair Nets 75c

Human Hair, Carolyn Brand, Doz., 75c

Put up expressly for us. Human hair, cap or fringe shapes, single or double mesh. All shades except gray or white.

3 Cord Jabs J. Clark's or King's 180 yard Spool Cotton, black or white, box of 12 spools, **25c**

Pearl Buttons, sweet water and ocean pearl buttons; home sizes for general uses or children's garments, card, **5c**

Novelty Embroidery Trimming, white or white with colored edge; 3 yd. bolts, **6c**

Duplex Nickel Plated rust proof corrected coil safety pins, 6 sizes, doz., **6c**

Marcelled Rick Rack Braid, size 29, white or colors; 4 yd. bolts, **7c**

Dress Shields, rubber lined nainsook covered dress shields, pair, **18c**

Hair Pins—Edith Dale quality black enameled wire hair pins, regularly 5c; 7 packages, **5c**

Hillman's—First Floor.

New Leather Hand Bags



The Very Latest! Of Fine Soft Shoe Leather.

2.95

Black, Brown, Gray, Cocoa, Red and Green.

Handsome Bags that are winning every woman's admiration that sees them! Pannier and top strap handles. Moire lined. Fitted with coin purse and mirror. Priced remarkably low for Monday while 400 last. Special, **2.95**

Hillman's—First Floor.

Mavis Talcum Powder

Reg. 25c Size Very Special at **15c**

Galesburg Hair Brushes—Very finest selected white bristles; a real 2.00 value for **1.35**

"Flit-ene"—Bug Killer—In the 1 gallon can; regular 1.25 special, **89c**

Horlick's Malted Milk—3.75 hospital size, **2.73**

Pebeco or Pepsodent Tooth Paste (2 for 95c) **32c**

Bethany Caps—Reversible diving caps, **19c**

Bath Salts—In lb. cartons, **12½c**

Pinaud's Lilac Vegetal Toilet Water—1.25 size, **83c**

Epsom Salts—(3 pounds 25c); per pound, **7c**

Life Buoy Soap—Dozen bars, 65c, per bar, **6c**

Jap Rose Glycerine Soap, 10c doz., bar, **7c**

Hillman's—First Floor.

8,000 Deep Fringed Curtains



From a Special Purchase of a Mill's Surplus—Offered at About Today's Wholesale Prices

—Shadow Lace—Tuscana Weaves—Congo Weaves—And Others

These are exceptionally pretty curtains that will add much to the attractiveness of any room. They are also durable grades that will render satisfactory service for a long time. Wonderful values at, each, 2.29.

2.29

Ruffled Marquisette Curtains

Excellent quality white marquisette curtains. Have full double sewed ruffle with colored stitching on side and bottom; in blue, rose, and gold. Tie-backs to match. Pair, **1.28**

Hillman's—Fourth Floor.

Bacon

Sold for 35c. Whole or half slab, per lb., 27½c

Illinois "Supreme," Davis & Co. or Fuhrman & Foster's "3 Star" Excellent quality bacon. Regularly 35c. Whole or half slab, per lb., **27½c**

Lb., 27½c

Hams

Choice of —Hillman —or Fuhrman & Foster's 3 Star Brands. Lean, small and tender hams, whole or half. Lb., **22c**

Wisconsin Swiss Cheese 39c Lb. Extra fine quality.

Full Cream Brick Cheese 23c Lb. Rich and tasty.

Hillman's "Perfect" **BUTTER** 41c Lb. Fresh churned on Wisconsin world famous creamery farms.

Cheese—Longhorn, regularly 25c per pound; special at, pound, **28c**

Dates—Golden Halloui, extra fine quality, special at 2 pounds for **19c**

EGGS, Doz., 32c Selected, extra large; 1¼ pounds to the dozen.

Sirloin Steak, Lb., 17c
Round Steak, Lb., 15c
Porterhouse, Lb., 23c
These steaks are cut from young, tender beef.

Coffee, 3 lbs., 85c Hillman's Special Blend, Ground Fresh Every Hour.

Tea, lb., 49c
Black English Breakfast Tea, regular 75c quality. Excellent for iced tea.

Celery—Large Bunch, 15c
It is the "Michigan Golden Heart" fancy celery.

Fine Barbecue Walnut Meats. Special, lb., pound, **47c**

Red Raspberry Preserves—"Home Brand." Regular 35c value. No. 1 jar at **25c**

Crab Meat "Tuna" Brand crab meat. Name floor. 75c can at, pound, **45c**

POUND CAKE
Hillman's famous "Old Fashioned," made of very finest ingredients. Plain pound cake, **30c** With fruit or nuts, lb., **35c**

TUTTI FRUTTI CAKE
Three golden layers, generously filled and iced with a delicious fruit and nut sugar icing. **65c**

Hillman's Basement—No Deliveries.

64 Inch Satin

Table Damask

69c Yd.

One of the very finest qualities made. Bleached snowy white. Extra fine even texture and extra weight. Will launder exceptionally well. In large range of floral and dot patterns. 89c value at, yard, **69c**

Fancy Turkish Bath Towels at 35c

Some are all over solid colors with fancy borders. Others with fancy jacquard stripes and colored borders or plain with fancy white borders. Slight mill seconds but will give as good a service as any perfect quality. 50c values at **35c**

Crochet Bed Spreads

Extra large 85x95 inch spreads for double beds. Unusually heavy quality. Woven of selected Sea Island cotton yarns. Attractive Marseilles patterns. Plain hemmed or scalloped with cut corners. 4.98 value at **3.69**

Hillman's—Third Floor.

6x9 Ft. Feltoleum Squares, at



2.64

Guaranteed Perfect Quality

From special purchase just received! Assortment includes many most popular designs in the wanted colors. Made without borders so that two of these can be put together and make a full 9x12 ft. size. While limited quantity lasts, tomorrow at **2.64**

9x12 ft. Seamless Rugs

Substantial, heavy back, long wearing velvet rugs, made by the famous Alexander Smith & Sons. They are all wool, in a variety of patterns and rich colors; special at **25.98**

4.6x7.6 ft. Grass Rugs

American made prairie grass rugs that are so well known for their beauty and strength. Come in a wide variety of attractive colors and patterns. Special at **4.50**

Hillman's—Fourth Floor.

Sale Refrigerators

"Sanitary" Make

Substantially constructed of well seasoned hardwood. White enameled interior with heavy galvanized iron ice chamber.



THREE-DOOR STYLE

40 lb. size, **25.75** 75 lb. size, **29.75**

100 lb. size, **33.95** 125 lb. size, **39.50**

Top Lift Style Refrigerator, 40 lb. size, **16.75**

Apartment Style Refrigerators, 75 lb. size, **21.95**

ICE CHESTS

20¼x18x23 in. size, **12.45**

33x20x27½ in. size, **15.95**



Electric Irons—Guaranteed for one year; highly nickel plated, at **2.69**

Folding Wash Bench—Will hold two tubs and wringer. Substantially constructed, **1.98**

Chinese Food Choppers—Made by Landers, Frary & Clark Co. Cuts fine, medium and coarse, **1.19**

Hillman's—Fifth Floor.

Children's Hair Cutting, 25c—Third Floor

Manicuring, 25c—In Our Beauty Shop—Second Floor



Mechanical Train Set
$1.49



Consists of mechanical engine, two cars, twelve sections of curved track, railroad station, tunnel, and semaphores. $2.98 values.

Radio Coasters
$5.95



Every wagon guaranteed. Sturdy, speedy, and good looking. Radio coasters have given satisfaction to over 4,500 proud youngsters.

Fourth Floor.

Established 1875 by E. J. Lehmann

THE FAIR

Service—Quality—Price

State, Adams and Dearborn Streets

First Authentic Styles in New Fall Millinery



THROUGH a special arrangement with Gage Bros. & Co., we were most fortunate in being able to purchase the models which were shown in the Gage Pageant of Fashion recently held for the dealers. We are thus enabled to display in our French room, this wonderful collection of Paris-inspired hats far in advance of other stores.

Included in this great advance showing are original models—direct from Paris—Hats from such famous Parisian Milliners as

Maison Lewis — M. Germaine — Madame Louison — Madame Suzy
Maria Guy — Georgette — Evelyne Varon — Jeanne — Suzana Talbot
Vassaline Villetard — Madame Aline — Martha-Yerkes — Louis Marsy — Jane

DIRECT from the Bal du Grand Prix—the leading fashion creating event of the Fall, presented at the opera in Paris, came these inspired millinery masterpieces. The Bal du Grand Prix has taken for its theme this year the art of Indo-China, blending Chinese, Hindu and Javanese elements and the art in the period of Louis XV. It is here that designer and milliner gather and procure ideas, creating the dominating note of the season.

Original costumes and headpieces worn at the Bal du Grand Prix, together with the modes of today which were inspired from them, are being shown in our State Street window. The display will interest every woman in Chicago.

Hats Specially Priced for This Occasion from $19.50 to $47.50

French Room, Third Floor.

Tweed Knickers



For Clearance
$2.95

SUCH smartly tailored knickers of a fine quality tweed are indeed remarkable values at this price. These are made of light and dark mixtures with separate buckled belts and adjustable cuffs. Ideal for your outing and vacation trips.

Khaki Knickers
$2.25

This group offers women's and misses' khaki knickers of an exceptionally good quality at a price far below regular.

Third Floor.

Pongee Blouses

At Less Than Cost

Long and Short Sleeves — **$1.95** — Sizes from 36 to 50



A VERY attractive assortment of cool, summery pongee blouses is offered for tomorrow at a fraction of their actual worth for immediate clearance. Some are made with tailored collars and cuffs, neatly trimmed with narrow flutings, while others have colorful bandana collars in plain and printed fabrics.

Third Floor.

Summer Frocks

Greatly Reduced
$10.00

A COLLECTION including many of the favored fabrics, colors and designs at a price which hardly equals the cost to manufacture. There are a few imported French frocks of voile, made and embroidered entirely by hand (some with heavy yarns, others with pretty colored beads). In addition you may choose from crepes de Chine, hand embroidered or hand drawn voiles, linens in plain or allover embroidered patterns, and many other fabrics. Regular and extra sizes.

Wash Frocks
$7.50

Dainty, cool frocks to complete the summer are to be found at this group, and at a price that is decidedly worth while. There are voiles, combinations of voiles and linens, tub silks in tailored effects, tissue ginghams, ratines and embroidered linens. Regular and extra sizes.



Third Floor.

Annual August Sale of Shoes

Save 20% and More on Every Pair

Shoes for Women

LA FRANCE Shoes at These Savings

$ 8.50 grades at	$6.75
$ 9.00 grades at	$7.20
$ 9.50 grades at	$7.50
$10.00 grades at	$7.95
$10.50 grades at	$8.35
$11.00 grades at	$8.80
$12.00 grades at	$9.60
$12.50 grades at	$9.95

The Lorraine Shoe At These Savings

$ 5.00 grades at	$3.95
$ 5.50 grades at	$4.40
$ 6.00 grades at	$4.80
$ 7.00 grades at	$5.60
$ 7.50 grades at	$5.95
$ 8.00 grades at	$6.40
$ 8.50 grades at	$6.75
$ 9.00 grades at	$7.20
$ 9.50 grades at	$7.50
$10.00 grades at	$7.95

Fancy Dress Slippers

A great variety of styles at these reductions

$7.00 grades at	$5.60
$7.50 grades at	$5.95
$8.00 grades at	$6.40
$8.50 grades at	$6.75
$ 9.00 grades at	$7.20
$10.00 grades at	$7.95
$11.00 grades at	$8.80
$12.00 grades at	$9.60
$12.50 grades at	$9.95

Second Floor.



Shop Early for Best Choice

The Tuscan Junior Shoes — Foot Form Natur Built Shoes for Children

for Boys

Are Offered at These Savings

$4.75 grades at	$3.60
$5.50 grades at	$4.40

Wearproof, Educator and Other Makes for Boys and Children

$2.00 grades at	$1.60
$2.75 grades at	$2.20
$3.00 grades at	$2.40
$3.50 grades at	$2.80
$3.75 grades at	$2.95
$4.00 grades at	$3.20
$4.50 grades at	$3.60
$5.00 grades at	$3.95
$5.50 grades at	$4.40
$6.00 grades at	$4.80

May Be Purchased at Decided Reductions

$2.00 grades reduced to	$1.40
$2.25 grades reduced to	$1.59
$2.50 grades reduced to	$1.95
$3.00 grades reduced to	$2.40
$3.50 grades reduced to	$2.80
$4.00 grades reduced to	$2.95
$4.50 grades reduced to	$3.60
$5.00 grades reduced to	$3.95
$5.50 grades reduced to	$4.40
$6.00 grades reduced to	$4.80

Women's and Children's Shoes—Second Floor

Men's $9.50 Educator Shoes are reduced for this August Sale to **$7.50**

Men's $5.00 Tuscan Shoes are reduced for this August Sale to **$3.95**

Men's Shoes—Main Floor.

August Fur Sale



48 and 50 Inch
Hudson Seal Coats
(Dyed Muskrat)
$280.00

THESE luxurious Hudson seal coats are marked at 20 per cent below the regular selling price. They are effectively trimmed with large grust collar and cuffs of marten (skunk), viatka and natural (Siberian) squirrel, and are handsomely lined.

These coats are exceptional values at $350, their regular price. At this sale price every woman desiring a fur coat should examine this value.

Fur Chokers
$13.40

A large assortment of smartly stylish fur chokers; head and tail trimmed. Colors include brown, walnut and black.

Third Floor.

Household Needs



Cast aluminum tea kettles, enameled designs. This cast ware should last a lifetime. Choice of 6 or 7 qt. Regular price $4.95, at **$2.95**



Cast Aluminum Skillet, at
$1.59

Large size, or No. 8 cast aluminum griddle with wood handles. Regular price, $2.95, at **$1.59**



Cold blast galvanized iron ice cream freezer. This is an exceptional offer. Full 2 qt. size **98c**



50 foot section of 5 ply garden hose complete with couplings, $5.49

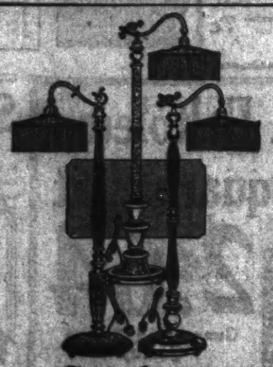
Cyclone lawn fence, reinforced, 36 inches high, per linear foot, **12c**

42 inches high, per linear foot, **13c**



Five panel screen door, frame 1¾ in. thick, painted black, very durable, standard sizes. **$2.95**

Sixth Floor.

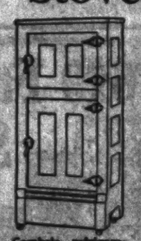


Couch or Reading Lamp
$12.45

A fine selection of these attractive couch or reading lamps, in the latest finishes of gold and black, stipple and roman gold, fancy designs. Adjustable arm, with silk lined shade in gold and black, rose or blue. Exceptional values at this price.

Sixth Floor.

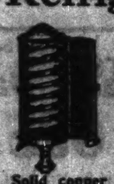
Stoves and Refrigerators



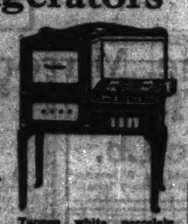
Cambria refrigerator, made of seasoned ash lumber, guaranteed insulation, white enameled food chamber, top icing. This is the apartment house style with top icing; 60 lbs. ice capacity **$22.75**



Refrigerator, with guaranteed insulation, white enameled food chamber, top icing. 75-lb. ice capacity **$19.95**



Solid copper double coil gas water heaters, will heat the ordinary sized tank, at **$7.95**



Gas Cooker, 2 burner size, cast iron top, 18 in. oven, drop door, white oven panels, at **$19.95**

Tappan white porcelain splasher cabinet style gas range, equipped with four burners and simmering burner, white enameled refuse and broiler pan, 16x18 oven and broiler. Connected free. Sold on easy payments. First payment, $10. **$45.00**



Refrigerator, made of seasoned lumber, side icing, with enameled food chamber; 85-lb. ice capacity; sold on easy payments; first payment, $4.25, **$42.50**



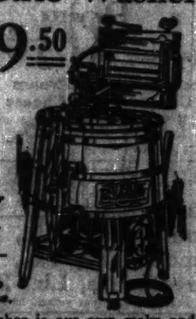
Quickmeal blue flame wickless oil stove, suitable for home or country use, two burner size; special at **$6.95**

Sixth Floor.

"Fairview" Electric Washer

$59.50

At This Price You Will Find This Washer an Exceptional Value—Be Sure to Buy One.



This Washer is our own make and design, sold exclusively at The Fair under our unqualified guarantee. The Fairview has the sturdiness and durability of any high priced washer.

Only $5 Down

The time-payment price is $53. $5 with the order and the rest in easy monthly payments.

Sixth Floor.

Annual Augus[t] Sale of Fu[r]



2-Piece Parlor Suite
$97.75

Nothing has been omitted or cheapened to achieve price. Every piece full standard size, webbing bottom, steel coil interior, spring filled cushions, etc. The velour and tapestry used are of the better class; former can be had in two-tone blue, brown or mulberry. Set consists of davenport with either chair or rocker.

OUR August Sale of Fur[niture] long been famous for [the] mendous value-giving [event] which it offers in furnit[ure] ity. And quality has alwa[ys] keynote of these great Augu[st] Of course, the prices are [not] low—but in absolutely [no] quality sacrificed for price.

Our Liber[al]
Is at Your

7-Piece "Tudor" D[ining]
$139.50



$154.00 value, in combinatio[n] inch top table. Latest design [in] tapestry seat. 5 side chairs and [1]

$32 Spinet Desks — **$28.50 Tea Wagons** — **$27.50 S[ewing]**



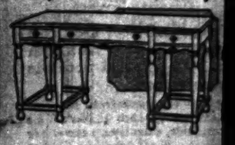
$24.75
in mahogany or walnut, Queen Anne design.



$16.50
finished in mahogany or walnut, with rubber tired wheels, adjustable tray and drop handle.



$44.50 Library



Payment Plan
uring This Sale

50 5-Pc. Dining Room
$47.75



Combination Walnut Dining [R]oom. Table has 60-inch top; chairs [have] leather seats. 2 patterns for ch[oice]

COLONIAL FURNITUR[E]

in a very [attra]ctive display

NOT only for sem[i]-type ever been [s]hown, but also from the st[and]point of adaptability.

Your dining room, [li]brary, your bedroom or your breakfast room are [all] correct in good taste when furniture of the type illustrated. Yes, even your living room will be enhanced and [made] more livable by the presence of a piece or two, be it an odd chair [or] a chair for your desk.

Fashion has decreed [the] graceful simplicity of this kind of furniture, and in many [cases] such a change has already taken place. What could be more [ideal] for the smaller dining or breakfast room of today than [tables] and chairs to correspond? Your sun-room will [be] furnished in this manner, but why enumerate?—it applies to [all] your home.

Pieces illustrated [are] a product of New England and are close [co]pies of the real antiques.

For [Au]gust Sale prices have [been] specially reduced



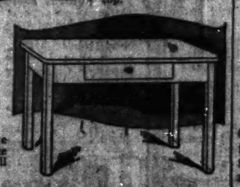


The "Brewster" armchair with fancy panel $16.75
The "Windsor" armchair with rush seat $20.75
The "Windsor" arm-rocker to correspond with above $21.85
The "Plymouth" chair with split back $11.50
The "Plymouth" sewing rocker to match $12.65
The "Governor Bradford" high back armchair $15.85
The "Governor Bradford" rocker to match $17.25



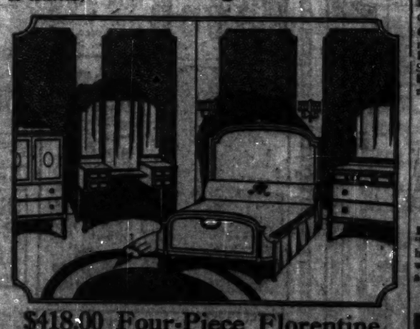
At Less Than Wholesale Cost
$5.50 Kitchen Tables
$2.65

With 30x36 inch heavy white wood top, finished 3 ft., large drawer. (Quantity limit will be enforced.)



$39.50 Japanese Breakfast Set, $29.75

2 styles to select from, square or round table, 4 chairs to each, heavy bamboo frames, matting top.



$418.00 Four-Piece Florentine Walnut Bedroom Suite at
$279.75

Consisting of vanity dresser, chiffonette, bow-foot bed and dresser. The small illustration cannot do justice to the beauty of the selected woods and the excellent finish of this splendid suite.

Quality [Mat]tresses

A mattress made of poor [ma]terial, poorly constructed is expensive [at] any price, but bought at a fair price—that is [a] good mattress, made of [the] "REAL ECONOMY."



Our own special brand, [made] for several years, and [with] thorough satisfaction in [use]. made in all regular sizes [for] or metal beds.

Orient and Gold Label Sanitary mattress, **$24.**
Lavender and Gold Label [Ex]tra mattress; now at **$29.**
Sunset mattress, Black and Gold Label Supreme mattress, **$34.**



Full size of this spring bed. "Premier" wire coils [with] helicals; can be used [on] wood beds, having a special adjustment; Monday, **$6.**



The "Alabama," a 45-lb. all-[cot]ton mattress, with roll edge. The "Alabama," a 45 lb. [cot]ton mattress, with a heavy layer of felt on both sides. Monday at

attresses

[Che]aply constructed is expensive [at] any price, bought at a fair price—that [is]



[Ind]ependable all-layer felt mattress [up]on the best principles [kno]wn to the trade, and made of the [be]st materials in their respective grades; in [ea]ch cartons.

Orient and White Label Fairfax mattress; special **$24.**
Lavender and Black Label Fairfax mattress; now at **$29.**
Orient and Gold Label Fairfax mattress; now at **$34.**





[Ma]de of 50-lb. all-[cot]ton mattress, with roll edge. [Ma]de by the long established [rep]utation makers; all regular sizes. [Ver]y specially **$6.**
Monday at

...ugust Sale of Furniture

...August Sale of Furniture ...ng been famous for the ...ous value-giving opportu... it offers in furniture of ... And quality has always be... ...te of these great August ...urse, the prices are remi... ...but in absolutely no inst... ...y sacrificed for price.

...year values are in evidence ...re than ever before. Fur... ...for the living room, dining ... bedroom—furniture from the ...makers in America is included ...is selling and is priced so low ...every home furnisher should ...advantage of this out-of-the-...ary opportunity to save money.

Our Liberal ... Payment Plan Is at Your Service During This Sale

...iece "Tudor" Dining ... $139.50



... value, in combination wal... ...op table. Latest design chair... ...try seat. 5 side chairs and 1 ar...

5-Pc. Dining Room Set $47.75



... Combination Walnut Dining Room ... Table has 60-inch top; chairs have ... leather seats. 2 patterns for choice.



2-Piece Mohair Suite $199.50

A high grade suite in all that the word implies—legs are carved, base rail is carved, construction and coverings are of the best. Large, comfortable cushions and all welt heavy moss edging. Consists of davenport and chair. In case wing chair is desired in place of arm chair the additional difference will be $12.00.

...Wagons $27.50 Spi... $16.50

... bed, in ma... ...gy or walnut, ... rubber tired ... els, adjust... tray and ... p handle.

$44.50 Library Tables $26.50

finished in mahogany, 24x36 top, two small and one large drawer. 10 only.

$34.50 Tea Wagon $22.45



solid walnut or solid mahogany tea wagon. Very specially priced.

COLONIAL FURNITURE

in a very ... display

NOT only for sentimentalists has furniture of this type ever been a favorite with the American public, but also from the standpoint of adaptability.

Your dining room, library, your bedroom or your breakfast room are always in good taste when furniture of the type illustrated. Yes, even your living room will be enhanced and have the presence of a piece or two, be it an odd chair for it or a chair for your desk.

Fashion has decreed a most graceful simplicity of this kind of furniture, and in many cases a change has already taken place. What could be more for the smaller dining or breakfast room of today than a table and chairs to correspond? Your sun-room will gain in furnished in this manner, but why enumerate?—it applies to any room in your home.

Pieces illustrated are a product of New England and are close and true copies of the real antiques.

For this August Sale prices have been specially reduced



The "Windsor" armchair with saddle seat $13.60
The "Windsor" rocker, matches above $14.85
The "Barbara" chair with fan shaped back ..... $ 8.45
The "Barbara" sewing rocker to correspond ..... $ 9.50
The "Barbara" armchair with fiddle back $14.50
The "Barbara" arm rocker to match above $15.75
The "Standish" chair with 12 spindle back ..... $ 9.85

Quality ...attresses

...ply constructed is expensive. ... bought at a fair price—that's "REAL ECONOMY."



Our own special brand, sold for several years, and has thorough satisfaction in every ... made in all regular sizes for ... or metal beds.

Green and Gold Label Sunset ... mattress; special ... Lavender and Gold Label Sunset mattress; now at ... Black and Gold Label Sunset ... mattress; now at

$24.50
$29.50
$34.75



Full size of this spring has ... "Premier," wire coils connected by helicals; can be used either for wood beds, having a special adjustment; Monday, ...

$6.45



... constructed box springs, 72 steel ... in all regular ...

$29.85



... "Baltimore," a 45-lb. all-cotton mattress, with roll edge. Monday, ... "Alabama," a 45 lb. cotton ... with a heavy layer of felt on both sides. Monday at ...

$10.90



...dable all-layer felt mattress, ...upon the best principles known ...e trade, and made of the best ...eir respective grades; in sani... cartons.

... White Label Fairfax ... mattress; special ... Black Label Fairfax ... mattress; now at ... Gold Label Fairfax ... mattress; now at

$24.50
$29.50
$34.75



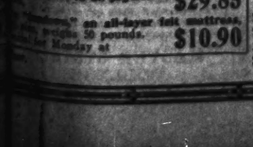
... Box spring of excellent make ... by the long established reputa... makers; all regular sizes for ... Very specially ...

$6.45



... constructed box springs, 72 steel ... in all regular ...

$29.85



... "Alabama," a 45 lb. cotton ... 50 pounds. Monday at ...

$10.90



$1.65 Bamboo foot rests, 11x14½ mat ling top, $1.10

$1.25 Bamboo tabourettes, 15 inches high, 65c

$6.00 Bamboo corner chairs, 32 inches high, 17x17 seat, Monday at $3.95

Other pieces also specially priced.

$2.65



This Fine Four-Piece Walnut Bedroom Suite at $139.50

Inexpensive, but well made.

$84.50 walnut dresser (large size) $59.75
$49.50 walnut full size beds $34.75
$50.00 walnut chiffonette $36.75
$56.00 walnut toilet table $39.75

Established 1875 by E. J. Lehmann

THE FAIR

Service—Quality—Price

State, Adams and Dearborn Streets

Sugar Fine granulated cane sugar, with any grocery order, per lb., 8¾c

Washing Powder, Babbitt's 1776 soap powder. This is one of the oldest and best soap powders on the market. A regular 5c 1-oz. package. As long as 150 cases last 3 packages for, 10c

Tea, 1923 crop of new basket fired Japan, very fancy, per lb., 79c

Vacuum packed Fairview Coffee. We have been experimenting for years on blends of coffee and we now believe that we have the best coffee packed. It is fresh roasted and vacuum packed in 1-lb. cans, can, $1.35

Malt Extract and Hops, Bull Frog brand, 100% pure malt, hops, for 39c

Apricots, fancy Calif. evaporated, 3 lbs. for 49c

1-lb. can of Wilbur's Breakfast Cocoa for 19c

3 lbs. fancy California black Mission figs for 69c

Seventh Floor.

Fresh Meats

No. 1 smoked fancy, sugar cured, lean and plump, whole or half, per lb. 23c

Smoked shoulders, small lean picnics, sugar cured, per lb., 13c

Spring lamb shoulder chops, cut from fancy young lambs, per lb., 18c

Legs of spring lamb, very choice and tender, per lb. 29c

Pork loins, small lean cut from young pigs, whole or half, per lb., 20c

Sirloin roast of beef, cut from native yearling steers, tender and lean, per lb., 30c

Seventh Floor.



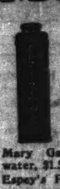
5000 Cases Eastman Springs Ginger Ale

Their Famous Export Quality—at Less than Half Price

A MISUNDERSTANDING between the distiller and a leading exporter makes it possible for us to offer this ginger ale at less than manufacturer's cost. Chicago men and women familiar with the quality of this brand will order in dozen case lots. It will keep indefinitely, as all are capped with double gutta percha air-tight seals. This Ginger Ale only sold in case lots of 1 dozen bottles. *Seventh Floor.*

98¢ Case of 12 Full Pint Bottles

Monthly Sale of Drugs, Toilet Goods, Drug Sundries



Mavis talcum, 25c size, 15c
Mary Garden talcum, 35c size, 15c
Pond's vanishing cream, 35c size, 27c
Mavis face powder, regular $1.00 size, 49c
Mary Garden toilet water, $1.50 size, 95c
Espey's Fragrant cream, special, 20c
Ambre Royal face powder, reg. $2 size, 1.49
Cedesco Marquis cream, 8 ounces, 75c size, special at 49c
Williams' talcum powder, 18c reg., 14c
Jergen's lotion, on sale Monday at 35c
Djerkiss talcum powder, 18c
Djerkiss toilet water, $1.75 size, 1.43

Park & Tilford bay rum, regularly $1, 75c
Angelus lemon cream, 4 oz., 1.35 size, special at 1.19
Mary Garden Rouge, Monday, special at 43c
Volney face powder, reg. $2.00, 75c
Roger-Gallet Fleur de Amour perfume, regularly $3.00, at, ounce, $1.95
Djerkiss perfume, bulk, ounce, $1.05
Hobigant's Quelques Fleurs, 2 ounce original package, $7.50
Mary Garden perfume, bulk, ounce, $1.95
Narcisse Noir "Caron" perfume, reg. $12.50, special, $9.85
Sanitol tooth paste, special, 18c
Pepsodent tooth paste, for Monday at 3 for 95c
Kotynos tooth paste, very special, at 20c

Main Floor.



Pinaud's Ilac vegetal, $1.25 size, 87c
Pinaud's Eau de Quinine, $1.50 size, $1.19
De Villbiss toilet water, sprayers, 49c
Frostone for corns, 35c size, 24c
Dr. Graves' tooth paste, 25c size, 18c
Mum deodorant, special at 20c
Vivaudou Maidor face powder, reg. $1.00, 77c
Mary Garden cold cream, 43c
Hygienal powder puffs, 35c size, 25c
Java rice face powder, tomorrow at 35c



Squibb's Mineral Oil. Specially priced, 63c
Boric acid powder, or crystal 1-lb. carton, 22c
Phenolax Waters, 30c size, 18c
Houbigant's Ideal or Quelques Fleurs talcum, special Monday, 98c
Volney's Cap d'Or perfume, reg. $1.50 at, oz., 95c
Coty's L'Origan perfume, original package, $4.69
$7.00 size, each, $2.65
Coty's L'Origan perfume, $3.50 size,

Life Buoy Soap, Doz., 69c; Ea., 6c



Pear's unscented soap, special at, 3 for 25c
Cuticura soap, for Monday, ea., 19c
Juvenile soap, special at, 3 for 20c
Mennen's shaving cream, 35c size, 24c
Auditorium bath soap, dozen, for Monday at 85c
Williams' shaving stick or cream, 35c size, 25c
Witch Hazel, Dickenson's, full quart, at 53c
Baby Purity castile soap, 15c size, at 10c
Cuticura Ointment, $1.00 size, 79c

Main Floor.



Lavoris mouth wash, large size, at 63c
Sal Hepatica, $1.20 size at 87c
Norwich milk of magnesia, pt. bottle at 35c
Peroxide Hydrogen, pound bottle, 17c
Enos Moth Liquid, qt. $1.50 size, 98c
Caldwell's Syrup of pepsin, 60c size, 39c
California Syrup of Figs, 43c
Watkins' Mulsified Cocoanut Oil shampoo, 50c size, 35c
Glycothymoline, $1.20 size, 83c
Antoinette Donnelly Skin soap, 25c size, special, 3 for 47c

Hughes' Ideal Hair Brush

77c



Multiple penetrating bristle, rosewood finish back, 98c value.

3,000 Bathing Caps at 29c Ea.

All first quality, in a variety of styles and designs, at a saving of one-half off regular prices.

Household Rubber Gloves

Substandards of our regular 39c grade; full range of sizes; Monday only, at 29c

Hot water bottles, made in two quart size, of good quality gum rubber and guaranteed not to leak; each 69c

Tooth brushes, imported; values 49c to 75c; special for this sale, 29c

Main Floor.

5-Pc. Luncheon or Bridge Sets 49c



Consisting of one 36-inch center and four 12-inch napkins stamped on fine white Indian Head muslin in three very effective designs.

3 Pc. Vanity Dresser Sets

Stamped on white Indian Head muslin in two new and simple patterns. Special at 19c

Fourth Floor.

5000 Attractive Leather Hand Bags

at Less than ½ Price

$1.55



DUE to a remarkable purchase of the entire overproduction of a reliable eastern manufacturer we are enabled to offer these fine quality bags at a price that is unusually low. A truly wonderful array—every wanted color and your choice of

Pouch Swagger Envelope Combinations Double Flap Novelty and Frame Styles

with center or strap handles. You may choose from embossed, tooled, fluffed, calf, morocco, lamb and beaver. All are fancy silk or leather lined and fitted with change purse and mirror.

Main Floor.



Red Seal Hair Nets 95c Doz.

Guaranteed perfect, inspected hand-made hair nets. Single or double mesh, cap or fringe style. Colors except gray or white; 1 dozen for 95c

Rubberized household aprons in dainty patterns, 29c
Pure gum rubber aprons, suitable for household or laboratory work, 39c
Special at 3 Handikraft mercerized mending cotton, black, white, navy, tan and gray, 4-ply ball, for 6 balls for 25c
Hickory gum rubber baby pants, pair, 15c
Kotex sanitary napkins, 12 in box for 42c
Carbon steel pins, 300 count paper, 4c

Shears; full nickel, black enameled handles. To-morrow at 19c
Skirt or dress bolting; black or white; 1½ to 3 inch; yard, 6c
Dress and garment snap fasteners; nickel; one dozen on card for 2c
Hook and eye tape; white, flesh and black; yard, 19c
Puritan bank pins; sizes 0, 1 and 2; half lb. box 25c
Embroidery edging; white with red; 5-yard piece, 2c

Main Floor.

Midsummer Sale of Muslins and Sheetings

White Outing Flannel

36-inch beautiful "Kennebec" fleece white outing flannel. Extra weight, less than mill cost; per yard, 19c

36-Inch Lonsdale Bleached Muslin

Genuine Lonsdale bleached muslin; 10 yard limit to customer; priced per yard, 19c

36 in. bleached Cumberland muslin, 10 yard limit, per yard, 18c

36 in. Cora bleached muslin, fine quality, 10 yd. limit, per yard, 16c

36 inch unbleached Glenwood R. R. sheeting; extra quality, special Monday, per yard, 12½c

5,000 Yds. of "Utica" Sheeting Reduced

Bleached and Unbleached at About Mill Cost

10/4 Width, Bleached,	9/4 Width, Bleached,	8/4 Width, Bleached,	10/4 Width, Unbleached,	9/4 Width, Unbleached,	8/4 Width, Unbleached,
65c	60c	55c	60c	55c	49c

Genuine "Mohawk" Bleached Sheetings

10/4 Width, 59c Yd. | 9/4 Width, 55c Yd.

8/4 Width, at 49c yd.

Bleached Pillow Tubings at Less Than Mill Cost

Choice of such well known brands as Androscoggin, Aurora and Garza tubings.

45 in. width bleached, yard, 32c
42 in. width, special, yard, 27c

Second Floor.

10-4 Bleached Sheeting

49c Yd.

Revivor brand sheeting; beautiful quality, soft finish. At less than mill cost.

English Longcloth

36 Inch English Longcloth, fine soft chamois finish. 10 yd. bolts. (2 to a customer), bolt, $1.59

36-Inch Unbleached Sheeting

Fine quality Unbleached Sheeting at less than mill cost. Per yard, very special, at 11½c

40 inch finest quality unbleached sheeting, excellent for sheets and cases, yd. 17½c

36 inch genuine Lonsdale bleached nainsook; finest quality; per yard, 25c

24 inch Red Diamond diaper cloth, excellent quality, soft and absorbent, bolt, $1.75

2-qt. enamel douche cans, complete with 3 ft. rapid douching, two hard rubber pipes and shutoff, reg. $1.25 value, at 89c

Vaginal syringe with large rubber pipe and good quality rubber bulb; $1.75 value, at $1.19

Crochet Scalloped Bed Sets, bolster to match, set, $3.99 — Faircrest Sheets size 81x90, launder well, each, $1.49 — Pillow Cases, to match the sheets, special, each, 39c *Bedding Dept., Fourth Floor.*

August Sale of Silks Offers Values that Demand Attention

Plain and Novelty Sports Silks

Clearance of fine plain and novelty sports silks that have been so popular this season. Values up to $5.00. $1.95 Yd.

Including Thisldu, blistered crepes, satin spiral crepes and Tut-Ankh-Amen prints. Specially priced.

1,200 Yds. Roshanara Printed Crepes

Genuine Roshanara printed crepes that are excellent for blouses, jacquettes and dresses. $2.59 Yd.

These crepes are of a quality that makes them especially desirable for fall. Exceptional values.

Printed Georgette Crepes

$1.00 Yd.

Novelty printed georgette crepes; sheer, shimmery fabrics in pretty allover figured effects. 39 and 40 inch width. For blouses and dresses.

Baronette Sports Satins

$2.29 Yd.

Genuine baronette sports satins in all the popular shades for summer skirts. Tans, grays, greens, old rose and blue.

All Silk Crepe de Chine

$1.95 Yd.

Heavy quality all-silk crepe de Chine; an excellent silk for all around dress wear and blouses. 39 and 40 inch width, in all the new shades.

Shirting Silks

$1.09 Yd.

1,000 yards shirting silks in plain and pencil stripe effects; greens, blues and lavender. A beautiful "broadcloth" finish; all fast color.

Second Floor.

Polychrome Mirrors

Three Openings $9.95 Mitered Ends



A SALE that offers mirror values that demand attention. Every frame nicely polychromed in the most popular shades and every plate guaranteed. All desired styles are included. Size of plates, 12x12, 12x24 and 12x12. Do not overlook this wonderful opportunity.

12x24 Inch Plate Mirrors, with fine quality clear plate glass and nicely finished $4.49

Favored "Narcissus" Mirrors

Every mirror plate is guaranteed perfect; frames are beautifully finished. $15.95

A fine selection in the popular large sizes. Values to $35.00.

Fourth Floor.

Neat Lace Curtains

Values to $3.50, $2.29 Pr.



They come in ivory and ecru. Some are laced edged. Distinctive designs.

8-oz. Awning Material, in various colors and stripes, yd., 45c

Quaker Craft Nets, 87c Yd.

Nets that are worth up to $1.29 yard. Many beautiful designs, suitable for any room. Excellent wearing qualities.



Imported Cretonnes

Values to $1.50,

59c Yd.

Block print, roller print and warp print. Artistic patterns and remarkable colorings. Suitable for hangings and coverings.

Fourth Floor.

Worsted Wilton Rugs

Size 9x12 $98.50 Many New Designs

AN excellent assortment of high grade, good quality worsted Wilton rugs in beautiful color combinations and a fine variety of patterns. Every rug bright and new. 9x12 size.



6x9 Axminster Rugs at $31.75

Heavy seamless axminster rugs in an excellent range of oriental and Chinese designs. Exceptional values.

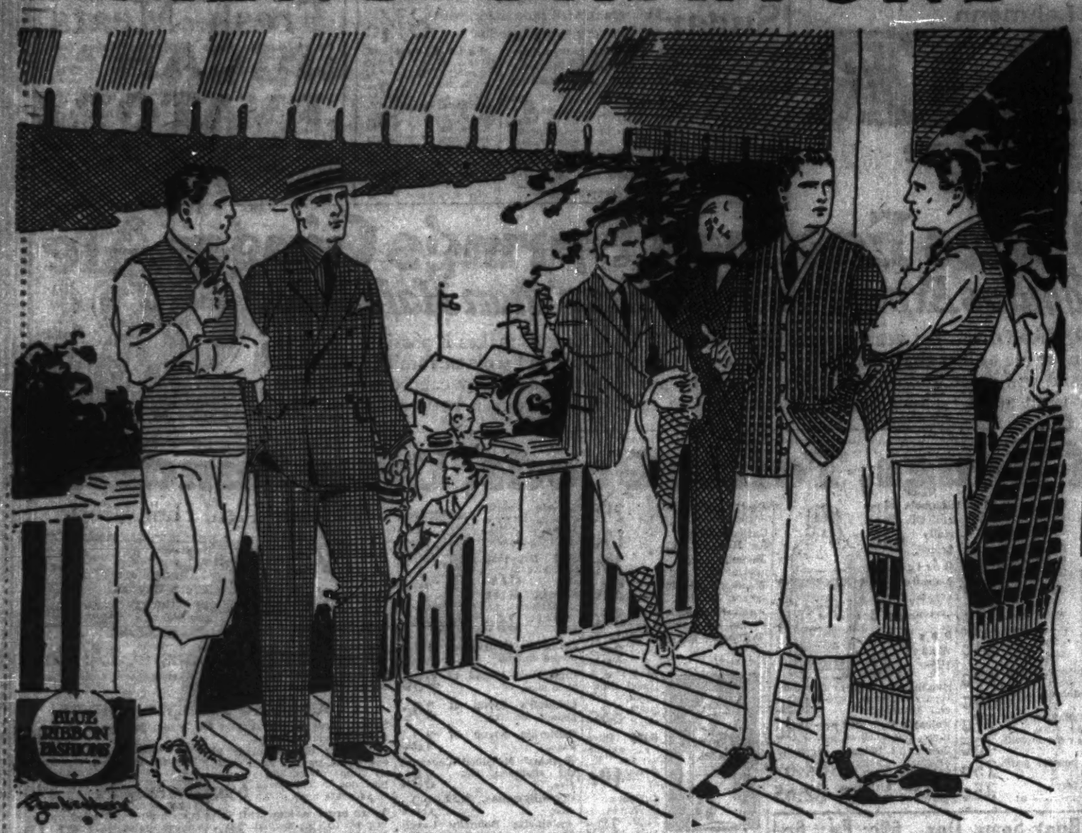
Reversible Heavy Bath Rugs

Full range of designs and color combinations in three sizes.

24x36 ..... $1.00
24x48 ..... 2.50
27x54 ..... 3.25

Fourth Floor.

MEN'S FASHIONS



This department appears every day in the Daily Tribune.

BY A. T. GALLICO.

NEW YORK.—[Special Correspondence.]—Any college function is unique from the angle of clothes, in that it brings together two generations of dressers. A big college regatta is especially interesting. Here the college youth sits side by side with elders. Business men have left their offices at midday to catch the special up in time for the first race, parties of youngsters have to defend up or come up in boats, house parties have been transplanted to the scene of action en masse, sport clothes and business attire mingle; in fact, the observation train that crawls along the shore pacing the battling crews is well named.

One may observe a great deal more than six sets of super-athletes struggling for supremacy down a three mile course. One may bring away a pretty good idea of what will be worn at country clubs during the summer months, in downtown offices, by conservative dressers, and by the college youth as he stands in line at the register's to sign up for the fall term.

Not so long ago we sat in the observation train at the most important boat race of the season, and divided our attention between six spiderlike racing shells and the howling, cheering, shrieking male citizens about us.

Present there were undergraduates from five of the largest universities in the east and one from the west coast. With these undergraduates came their parents or their elder brothers, alumni, graduates of five years, ten years and twenty years ago. But it was really the young man's day. The boys there were representative of what the well dressed youngster is going to wear.

Naturally, such an event would bring out sport clothes more than business suits, since summer time is playtime for the college man. He knows that the days when he gets more than three months' vacation will soon be no more, and he means to make the most of them. This attitude is reflected in his clothes.

Knickers, worn either with sport coats or sweaters, were most in evidence and predominated over the sport suit worn with slacks, as the long trousers are sometimes known. Among the knickers, those of natural linen held highest honors. This is right in line with the forecasts that came from Palm Beach and other winter summer resorts last season. With these natural linen knickers, the camel's hair slipover sweater and sand colored golf hose were the favorite combinations.

Many of the boys wore coat sweaters with the knickers, and I noted that those with the fancy fronts were more in evidence than the plain. I saw these fancy front coat sweaters occasionally with white duck or white flannel long trousers as well. One pair of white ducks was topped off with a camel's hair coat sweater and harmonized at the feet with light tan sport shoes the same color as the sweater. The effect was pleasing.

Two piece knicker suits—that is, coat and knickers to match—were frequent in shades of green, in which case they were nearly always matched with green golf stockings. Tan or black shoes were worn with this combination. The knicker suits in light tans and grays were perhaps the ones seen the most, as is usually the case where men in sport clothes are gathered together.

Although the natural linen knickers were more popular than the white linen ones—doubtless because they do not soil as quickly—there were some white linen knickers used with an all white costume—that is, worn with a white slipover sweater, white golf stockings, white buckskin shoes trimmed with tan leather, and a bright hued tie.

I noted one neat, not to say smart, effect, created by a chap who wore a navy blue coat with white linen knickers, light gray stockings, and black shoes. His shirt was the white oxford with a collar attached, and he wore a bright college striped tie.

One youth, who was wearing the aforementioned natural linen knickers and camel's hair slipover sweater, completed it with a small blue and black checked four-in-hand and the white oxford sport shirt which was seen on almost every man there, one exception that I noted being a yellow sport shirt, which is in some measure popular today.

Another chap who found his way into my notebook matched up a two piece knicker suit in a small brown check, with light brown stockings, brown and tan foulard four-in-hand, white shirt, and tan shoes, belt and hat of about the same color.

Speaking of hats, they were mostly wanting, since the college man does not wear a hat on the campus and takes his campus habits abroad with him. The only hats seen were the conventional straws and occastonal felts worn by business men come up from town.

What plain sack suits there were were the full trousered type with the ventless back, running to tans and grays. The sack suits on the more elderly men were all conservatively cut, many of them in dark blue serges or grays, with nothing at all in the fancy or showy line to catch the eye.

It may interest the youth who is contemplating a university career to know that about 90 per cent of the college men I saw wore their hair parted in the middle. This is hardly vital to a good education, but such is the nature of the college boy that he isn't really happy until he manages to look exactly like his neighbor

This department will be glad to answer any gentlemen inquiries of family fashions and the correct thing to wear on different occasions. Address communications to A. T. Gallico, The Tribune, Chicago. Inclose stamped, addressed envelope for personal reply.

"PIGTAILS"—By Mildred Burleigh.



ACTIVITIES OF WOMEN

Jean Haskell, winner of a beauty contest held at Seattle, Wash., wore silver spurs to keep the crowds from tramping on her feet.

Mrs. Elizabeth Watson of Dedham, Eng., who has attained the age of 110 years, ascribes her longevity to the fare of roast beef and beer.

Every morning for the last eight years Mrs. Anna Trenchard has commuted from Philadelphia to New York, and she's never missed a train. In the eight years she has traveled about 000 miles.

At the age of 98, Mrs. Roena Brown of Campbell, Ca., shows no sign of losing her physical strength, she still being able to fell trees with the agility of a person 30 years of age.

A homestead, to be used for aged Masons and their families, and $100,000 to maintain it, were bequeathed to the Massachusetts Grand Lodge of Masons in the will of Mrs. Sarah A. Davenport of Boston.

Recipe

#14

Cheese Toast

If you have ever tried this with "just cheese," try it with Kraft Cheese and note the improvement.

Remove the crust from slices of bread cut ½ inch thick. Toast on one side, then lay on the other a thin slice Kraft American Cheese and sprinkle paprika over the top. Set under broiler till cheese melts and browns slightly.

4 varieties: American, Pimento, Swiss and Brick, sold by the slice, pound or loaf

8 VARIETIES IN TINS

KRAFT IN LEAVES IN TINS CHEESE

Look for This Label

The TRIBUNE COOK BOOK

[Continued from page three.]

pecially fruits and vegetables, and sealing them against bacterial invasion, and then to those enthusiastic men and women who taught to home canners methods so worked out.

One by-product of this work deserves our definite recognition. We owe a great deal to this modern canning system because of the great emphasis it has always, and rightly, placed upon the necessity of having the right equipment and having all utensils clean and ready before starting to do the work. Tested cans and rubbers, clean and well filled boiler or canner, can holders or false bottom, facilities for having an abundance of boiling water, spoons and knives, and any special utensils required for a given product, steamers, colanders, or cheesecloth—all must be in readiness when a piece of work is to be done; otherwise expense, worry, and failure is almost assured.

Speaking of Equipment.

Housewives too often are, or have been, handicapped in their work—perhaps some that they had to do every day instead of in one season only—by imperfect equipment, unhandy arrangements, and unreadiness. To learn what adequate equipment means, even for one sort of work only, ought to be to learn a general lesson of vast benefit. Half the women, or perhaps three-quarters, who dislike cooking dislike it because they have never rightly learned how to do it, nor do they have efficient equipment.

The commonest and first failing is that they do not learn how to use a stove. I study every direction that goes with my stove, besides studying the general business of using heat. It is worth while. When a woman says to me she does not like to cook, I want to ask: "Do you play the piano?" If she says she does not know how, then I want to say: "Do you talk about disliking to play the piano?" It is just as sensible to say you do not like cooking when you do not know how as to say you dislike to play, actually perform, on the piano when you can barely read the notes. Your fingers are stiff; your mind cannot grasp or see.

What Do You Know?

And, speaking of equipment, there is another matter that comes up at this season. Many people repeatedly want to know what foods to take and what utensils for out of door life. Here a great deal depends upon what you know or, more often, upon what you do not know. What do you know how to do? If you know all the services you can get out of a frying pan or a single kettle you will hardly have to ask anybody what to take. If you know how to bake potatoes in the ashes, or how to pack fish in clay or in heavy paper and bake it in the same way, if you know how to fry eggs on a hot rock, or roast an ear of corn or toast bread over red coals, or spit-roast a piece of meat on a stick you will not have to depend upon "cold victuals," like raisins and nuts, canned and things from cans for your camp meals.

If you know how to fry, bake, boil, and stew in one and the same sort of a kettle you can save carrying half a dozen different utensils along with you, since you can have meat, potatoes, and bread cooked at one and the same time. And this is true whether you want to bake beans in the ground in your utensil or to use an electric grill on the porch.

The cult of camping grows every year, and I am sure it is making people more intelligent about food and eating. One of the charming and gay books out last summer, a book sprightly enough to entertain you on a railroad journey, as I proved, was "The Dingbat of Arcady," by the poet Marguerite Wilkinson, a most practical person in the camp cooking business. It is published by the Macmillan company.

After telling about an experience in the rain, Mrs. Wilkinson says: "Since those days we have learned to carry calcium carbide, which, when dropped into water, makes a gas that burns well and will dry twigs for a fire in no time."

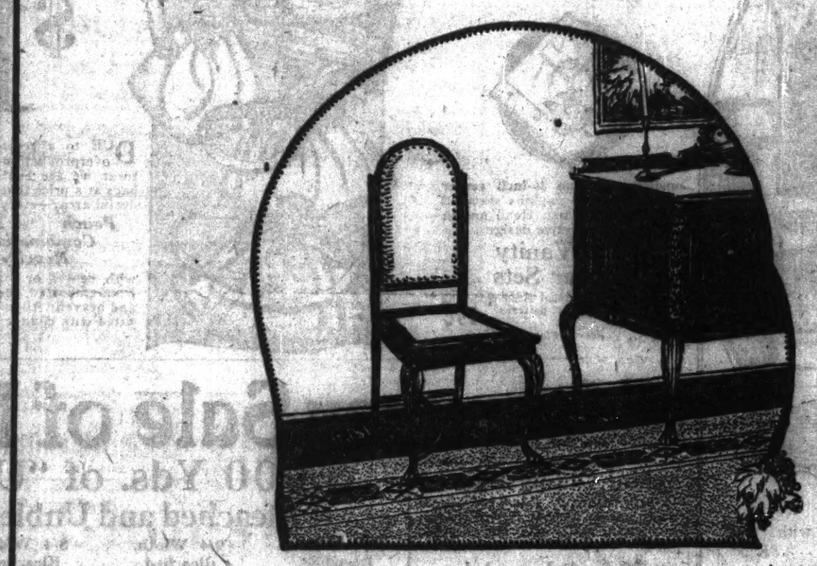
This poet and her husband lost their kitchen equipment, and so learned to make "lucky stew," for which she gives the recipe in verse. This lacks definiteness as a recipe, since you use "anything you like," but she adds: "That is a good recipe of the conventional kind, for it leaves out the most important information. Good recipes never tell the whole story. If they did, cooking would lack romance. As it is, cooking is adventurous work."

Wise Cook Substitutes.

There is more truth in this gay talk than most people realize, but Mrs. Wilkinson's cooking was genuine, if unique. They had "lucky stew" nearly every day, and used marvelous flavors and substitutes. She says: "When good recipes call for something that cannot be had, the wise cook simply substitutes something that can be had." That is certainly a good rule for all stew making. Once learn to make a good stew and you can make a good one out of the most unusual ingredients—"anything you please," or "anything you like."

For these two people it meant vegetables when in the farm country and game and fish in the wilds. "In Oregon it meant carrots most of the time—large, vivid carrots—for they were plentiful. In the east it sometimes means scraggly rutabagas, bursting cabbages, pithy radishes, jaundiced cucumbers, bumptious kohlrabis, ancient beets—the more the merrier. It may mean sweet corn, succulent tomatoes, delicate peas. The vegetables, of course, must be cut into pieces that will be thoroughly cooked at the same moment. Hard and antique vegetables must be cut small. Young and tender ones should be added after the others have cooked a while. The pail or pot in which they are to boil should be filled with water to a point just below the top of the vegetables just so they do not float. When they have cooked thoroughly a small tin of evaporated milk may be added to the liquid in the pail and thickened. Butter may be used, or olive oil. Then you have a dish for the great of the earth, mingling many aromas, rich, warm, and filling."

The surprises Mrs. Wilkinson added to this stew were clams added to onions and potatoes, mussels, chubs, suckers—insipid things alone—a scrap of ham, a lopsided strip of bacon, and even a porcupine, she could add, because she knew how to prepare them all, to skin and bone the fish and, perhaps, parboil it, and so forth. The skin was removed from the porcupine, and then she says: "His hind legs were the best and biggest part of him, and tasted very good, like young spring lamb."



Such Pretty Rugs
*and amazingly inexpensive**

Ask to look at Kimlark Rugs in any of the stores. The moment you see them, you begin to picture them on your floors—bright, cheery designs for breakfast or sun room; quiet, softtoned patterns for living room or dining room; gay, sprightly colorings for bedrooms; neutral designs or solid colors for hallways.

Run your hand over their smooth, pliant surface. Think how soft and thick and pleasant they will be underfoot. See how smoothly they lie.

Get the salesperson to tell you about their special features. How sturdily they resist the scuff of feet and scrape of chairs, the action of grit and sun and rain. How easily they are cleaned with soap and water. How free they are from harsh slivers or wiry barbs. How they can be bent or folded without breaking.

REVERSIBLE

PLIABLE

And then look at the price mark—and look again, to make sure that it is really true that they cost so little.

Then ask yourself if it isn't almost like a fairy tale come true to find such really lovely rugs at prices so amazingly low. Even in the biggest sizes, you can get two rugs for about what you expected to pay for one. And every rug, being reversible, gives double wear.

Where can you see them? In almost any store. Dealers like to show them. They know they are unusually beautiful, unusually durable rugs for the money.

KIMLARK RUGS

FOR EVERY FLOOR Everywhere

*Kimlark Rugs in stock and sizes, range in price from $2.50 to $37.50, depending upon size.

Manufactured exclusively by NATIONAL FIBER TEXTILE COMPANY
New York Chicago San Francisco Mills: Neenah, Wisconsin

BAYER Genuine ASPIRIN

SAY "BAYER" when you buy. Insist!

Unless you see the "Bayer Cross" on tablets, you are not getting the genuine Bayer product prescribed by physicians over 23 years and proved safe by millions for

Colds	Headache
Toothache	Rheumatism
Neuritis	Lumbago
Neuralgia	Pain, Pain



Accept only "Bayer" package which contains proper directions. Handy "Bayer" boxes of 12 tablets—Also bottles of 24 and 100—Druggists. Aspirin is the trade mark of Bayer Manufacture of Monoaceticacidester of Salicylicacid

EDUCATIONAL

Music Supervisors in 264 Cities—in 38 States!

That is the unique record of Columbia School of Music graduates. No recommendation for this school could be offered. Columbia's broad, cultural training is due to 11 free courses for every student, in addition to instruction under nationally known artists, may take these courses: Art History of Music, Correlated Arts, Orchestra Training, Stage Deportment, Children's Class Work, Interpretation and Chorus Singing; personal experience in Public Recitals, Artists' and Concerts Courses, lead to Bachelor's and Master's Degrees.

10 Branch Schools

In Winnetka, Glencoe, Wilmette, Morgan Park, Evanston, Oak Park, Park Ridge and Highland Park offering self-contained courses.

Free Scholarships

Offered to 25 qualified students otherwise unable to study. Fifty Partial Scholarships. Send for application blank.

Catalog Free

Illustrated. Describes courses fully. Send for your copy now. No obligation. Address Registrar.

COLUMBIA SCHOOL OF MUSIC
Chas. Daniel Read, Director
509 South Wabash Avenue
CHICAGO

A Field for Women that Offers a Future

Kindergarten and Elementary Teaching offers unlimited opportunities to young women seeking a congenial, remunerative profession. The demand for our graduates is unlimited. The

Chicago Teachers College

has been training successful teachers in Pre-Kindergarten, Kindergarten, and Elementary work since 1894, and is a recognized leader in its field. Students receive actual teaching experience while in College. Gertrude House, the College residence, is a most attractive student home. Diplomas granted for two and three year courses.

For illustrated bulletin, address
The Registrar
711 Rush Street, Chicago, Ill.

COMMERCIAL ART
Commercial Drawing Draws Dollars
Big demand—large salaries—for men and women who qualify. Your ability can be quickly determined by our staff of artists. An individual course will be mapped out for you to bring quick results. Day and evening classes start. Send for our instructive 64 page book. No obligation. Clip this ad and address
National Academy of Commercial Art,
230 E. OHIO ST. CHICAGO

YMCA SCHOOLS
School of Commerce, School of Music, Arts, High School, Business School, Elementary School, Day and Evening classes. Over 50 courses offered by correspondence, also. Call, write or phone for catalog. Students of 60 foreign countries are represented in the YMCA Schools.
19 S. La Salle St., Chicago. Central 6100



DRESS DESIGNING
Cutting, Draping, Making
It's easy with our system
Home and Business Courses
Send for Booklet H
MASTER SYSTEM COLLEGE
Stone-Lake Bldg., 190 N. State

EDUCATIONAL



Yello
School
At the wheel of
in business for you
ing Yellow Cab servic
of $35 to $40 per we
because, week in and
of our drivers. Abov
month as your share
your dividends on wh
with the financial aid
You have the opportunit
earn as much as $75 to
per week; and you ha
chance to become an offic
the company, because a
our executives are chosen
within the organization.
The company insures
life, gives you free me
and dental service, mak
possible for you to bec
a stockholder, pays you
per week in case of sick
and throws its whole
Apply at our main
If you live out of
Dept. T, Michig
There is a
At the whe

AUTOMOTIV
EARNING
$50 TO $12
PER WEE
Never before in automo
history has there been
a demand for expert
mobile mechanics and
men. If you are at all fe
worked out in the
ful automotive ha
there's a $50 to $125 per
job waiting for you.
Ready Now
Hundreds of requests
Greer Graduates are no
our books asking for
Even with our large, e
enrollment we cannot
ply the demand. We
more men—fast. Write
ment. We need YOU—
Employment Gua
We are so swamped w
quests for trained me
for a time we can guar
employment at high
Department. Write
is short words, but
it about words for you
Send Coupon with a 2c
Engineer with a big fu
at big pay.
Earn While Learn
If you are in need of
we will help you at
Write at once for
Offer. This helps
work your way thro
Course. Don't de
job and the big money.
Day and Evening
Classes
Your work need not
with your instruction
Shop Practice, Ele
Electricity, Battery
Ignition, Welding,
Motor Generators, Ar
Motors, Electric Wir
Starting and Lighting
Systems, Radio, Stor
Repairing, Vulcanizing
Service Station Op
Write, Call or P
at Once
The above is of
to 30 days. Our
HOME Study
BIG Booklet Free
in the Automobile
GREER COLLE
of Automotive Engi
2925 S. Wabash Ave.
Phone Calumet 2857

CHICAGO KENT College of LAW
Oldest and Best Equipped Evening Law School
38th Annual Class Now Forming
REGISTER NOW
For catalog address Dept. Chicago
Ph. Dearborn 9710. 317, 118 S. Mic

STAUNTON Military Academy



Col. Thomas H. Russell, Pres.
Kable Station, Staunton, Va.

CHICAGO LAW SCHOOL
47 YEARS' SUCCESS
Offers full courses leading to LL.B. degree. Strong faculty of practicing lawyers and judges. Thorough, practical instruction. Study one or more subjects. Day and Evening Classes. Graduates admitted to Bar. Booklet free. Write for Booklet.
CHICAGO LAW SCHOOL
FOUNDED 1899
COURSES LEADING TO LL.B. DEGREE
FRIDAY EVENING CLASSES
24 university trained Practicing Attorneys as Instructors. Catalogue Free. Day to Ph. Su. M. Ar. Fr. 0.
Chancellor J. J. TOBIN
111 W. Jackson Blvd. Tel. Wa

Languages



Yellow Cab School for Drivers

At the wheel of a Yellow Cab you are in business for yourself—the business of selling Yellow Cab service to Chicago. You are assured of $35 to $40 per week in bonus and commissions, because, week in and week out, that is the average of our drivers. Above this you earn $10 to $12 a month as your share of the profits in addition to your dividends on what stock you are able to carry with the financial aid of the company.

You have the opportunity to earn as much as $75 to $80 per week; and you have a chance to become an officer of the company, because all of our executives are chosen from within the organization.

The company insures your life, gives you free medical and dental service, makes it possible for you to become a stockholder, pays you $10 per week in case of sickness and throws its whole resources behind you in time of trouble.

Yellow Cab wants 3,000 intelligent men over 21 years of age to operate the new cabs which we must put into service—men of clean moral character, who are qualified to meet and deal with the good people of Chicago, who know the value of courtesy and the rule of good conduct. To such men we offer a 3-week course of training, free of charge.

Apply at our main office—Phone Calumet 6000.
If you live out of town, write to Mr. McLean, Dept. T, Michigan and 21st St., Chicago, Ill.

There is a thinking fellow
At the wheel of every Yellow



Bush Conservatory
CHICAGO

Kenneth M. Bradley, President — Edgar A. Nelson, Vice-President — Edward H. Schwenker, Secretary

An institution of National Prominence offering accredited courses leading to Certificates, Diplomas and Degrees in all Branches of

Expression, Languages, **MUSIC**, Acting, Dancing, Public School Music

The Greatest Faculty ever assembled in any institution of music and the kindred arts. Over 85 artists, many of international reputation.

MASTER SCHOOL (Tuition Free) CHARLES S. PETERSON, Patron

The Master School is designed for the training of exceptionally advanced and talented students in Piano, Voice, Violin and Composition.

Sixty Appointments for Free Tuition to the Master School
Write now for application forms for Fall appointments

SPECIAL PRIZES:
Thirty Free Scholarships—Fifty Partial Scholarships
Applications received to September 1st

Piano Prize—A. B. Chase Grand Piano, valued $1600.00, donated by Mate Piano Company.
Vocal Prize—Henry F. Miller Grand Piano, valued $1250.00, donated by Mate Piano Company.
Violin Prize—Fine Old Italian Violin, donated by Lyon & Healy.
Second Violin Prize—Old Italian Violin, donated by John Hornsteiner.



Only Conservatory in Chicago maintaining large and modern equipped dormitories for non-resident women and men students

Fall Term Opens September 10th
Write for catalog and full information. Mention the course of study you are interested in and if you desire Dormitory Booklet.

Address C. T. JONES, Registrar
839 North Dearborn Street, Chicago, Ill.

Chicago Tech For Practical Training

Day and Evening Classes in Mechanical, Electrical, Civil and Structural Engineering, Architecture, Drafting, Surveying, Contracting and Building Courses.

High salaried positions are always open for experts in Engineering, Electricity, Drafting, Architecture and Building Construction.

Chicago Technical College trains men for these paying positions. The instruction is intensely practical and Chicago Tech men are always in demand.

The location of the College puts students constantly in touch with great engineering, architectural and industrial enterprises. New College building. Complete equipment. No special preliminary training required.

Chicago offers unusual opportunities for spare time employment to students who wish to support themselves.

There are day courses, short courses and special courses given under personal direction of experts. Moderate fees. Evening classes for day workers.

Call or Write Come to the College and see our classes at work. Open daily and on Monday, Wednesday and Friday evenings. It is a pleasure for us to show you and information about the course in which you are interested.

Chicago Technical College Room 200 Chicago Tech Bldg. 118 E. 26th St., at Indiana Ave. Chicago

National Kindergarten and Elementary College

Incorporated and Accredited—A Non-Profit Institution

Fine professional training in most recent developments in elementary and kindergarten work covering every phase of child life from infancy to eight years. Strong cultural courses. Practical experience in teaching. High official rating, and endorsements by educators, civic and community leaders. Fine social spirit and good-fellowship in six dormitories. Enthusiastic student body of 300. Continuous growth based upon the demand for its graduates during 37 years. High school graduates from accredited schools admitted without examination. Two- and three-year diplomas, four-year degree.

Fall Term Opens Sept. 10

For Catalog, Book of Views and Graduate Roster, address President Edna Dean Baker
NATIONAL KINDERGARTEN and ELEMENTARY COLLEGE
Box 86, 2944 Michigan Boulevard, CHICAGO, ILLINOIS

Thirty-Eighth Season AMERICAN CONSERVATORY

Chicago's Foremost School of **MUSIC** John J. Hattstaedt, President

Eminent Teachers, Adolf Weidig, Hanns Levy, Associate Directors
Located in Spacious Quarters in the New Kimball Hall Building in the Heart of Chicago's Musical Center
Unsurpassed faculty of 100 artists. Courses of study modern and progressive. Superior Teachers' Training School. Supervisor Teachers for Colleges. Students' Orchestra, Lectures, Concerts, Recitals, Diplomas, Degrees and Teachers' Certificates. Desirable Dormitory Accommodations.

Fall Season Begins September 10, 1923

Piano, Voice, Violin, Organ, Violoncello, Harp, Orchestral Instruments, Public School Music, Musical Theory, School of Opera, School for Theatre Organ Playing, Dancing, etc. Lyceum and Chautauqua engagements secured. School of Dramatic Art and Expression, Public Reading, Master School for Artist pupils, Thirty Free Scholarships Awarded. Apply for Examination Blanks. Examinations Free. New Catalog Mailed Free on Application.

542 KIMBALL HALL
Corner Wabash Avenue and Jackson Boulevard, Chicago, Ill.

Train in the Loop for a Loop Position

BRYANT AND STRATTON BUSINESS COLLEGE is located where most of Chicago's business is transacted. Our students are trained in an atmosphere of big business, where they brush shoulders every day with men higher up. Naturally this is where opportunity is greatest. Sixty-seven years of successful experience, together with the fact that we have placed thousands of our graduates within a few blocks of our school proves the great value of our ideal central location.

FALL TERM STARTS SEPT. 4

Day and Evening Classes in
Shorthand, Secretarial Courses, Bookkeeping
Typewriting, Business English, Accounting
Comptometer, Forceful Speech, Salesmanship

Gregg and Munson shorthand systems taught
For Catalog, call, write or phone (Randolph 1575)

BRYANT & STRATTON BUSINESS COLLEGE
116 South Michigan Avenue, CHICAGO, ILLINOIS

GREGG SCHOOL

Business Training Headquarters

Thousands of men and women trace their success in business to the unexcelled instruction and practice obtained at Gregg School.

Superior courses prepare for stenographic, secretarial, accounting, court reporting, commercial teaching and civil service positions. Through 27 years of quality service we have always had more *preferred* positions to offer our graduates than we have had graduates to fill the positions.

Fall Season Opens Sept. 4
Day and Evening Sessions

Register in August and Save Money!

Without obligation, call, write or telephone for our inspiring catalogue.

6 North Michigan Ave. Chicago
Telephone Randolph 6040

A Private School for Chicago Boys

Low Rates

Central Preparatory School in Chicago offers all the advantages of a high grade private school without the great expense and without depriving a boy of his home life.

1. Superior instruction.
2. Men teachers of strong older brother sympathy.
3. Small classes where each student receives individual instruction.
4. Credits fully recognized.
5. Supervised athletics in gymnasium and swimming pool.
6. Character-building features.
7. Low rates.

Give your boy this great advantage. Regular high school and commercial courses or a combination of these subjects. Last three grammar grades also.

Fall Term Opens Sept. 10
Without obligation, call, write or phone (Central 6787) for catalog T-2.

YMCA CENTRAL PREPARATORY SCHOOL
19 So. La Salle St., Chicago

MOSER SHORTHAND COLLEGE

A Business School of Distinction

High School Graduates ONLY Are Enrolled

MUNSON OR GREGG SHORTHAND
ACCOUNTING
Bulletin on Request

116 So. Michigan Ave.
Twelfth Floor
Randolph 4347 — CHICAGO
Students May Enter Now

VALPARAISO UNIVERSITY

Founded in 1873
An unparalleled opportunity

Departments—Education, Arts and Sciences, Engineering, Pharmacy, Law, Pre-Medicine, Home Economics, Public Speaking, Music, Manual Training, Preparatory, High School, Commerce, Stenography and Typewriting.

LOW COST OF LIVING

Under University supervision, the cost of board and room, as well as tuition, is exceptionally low. Detailed figures are available in our catalog. The University is governed by a board of trustees—all influential men, eager for the students' welfare. It is not operated for profit. Valparaiso is beautifully situated, forty-four miles from Chicago.

Fifty-first year opens October 1, 1923
Address President for free catalog.
Box 42, University Hall, Valparaiso, Ind.

CHICAGO COLLEGE of MUSIC

Esther Harris, President

29th Year Opens Sept. 4, 1923
Academic Courses and Private Lessons in PIANO, VOICE, VIOLIN, ORGAN, THEORY, PUBLIC SCHOOL MUSIC, DANCING, SCHOOL OF OPERA, ORCHESTRAL INSTRUMENTS, EXPRESSION, and DRAMATIC ART.

Normal Training for Teachers In All Branches

Certificates, Diplomas, Degrees, Medals, Public Recitals, Orchestral Concerts, and many free advantages. 40 free and 160 partial scholarships. 40 diamond, gold, and silver medals.

Dormitory Accommodations
Address for catalog:
T. ALPERT, Registrar
1234 Kimball Bldg., Chicago
Telephones Wabash 8644-6707

A JOB

FOR EVERY GRADUATE

5 to 7 weeks' training will make you immediately eligible for a permanent well-paid position.

Short Course—Good Pay

We receive an average of over 225 requests for COMPTOMETER operators per month. Operators are always in demand. The work is easily learned, no experience necessary, tuition is very small—we assist our graduates in positions without charge. Call, write or phone principal for particulars.

FELT & TARRANT MFG. CO.
Makers of the Controlled Key
COMPTOMETER
Adding and Calculating Machines
29 S. La Salle St. State 3323

PILLSBURY

Academy for Boys

Seventy miles from Twin Cities, large campus and seven modern buildings completely equipped; separate dormitories for older and younger boys; military training; all athletics; gymnasium with swimming pool; strong teams in Football, Baseball, Basketball, Tennis and Track. High standards of scholarship and conduct; small classes insure individual attention; terms reasonable. Illustrated catalogue on request.

Milo B. Price, Principal
Box 397E, Owatonna, Minn.

The John Marshall LAW School

(Founded 1899)
Mon., Wed., Fri., Evenings
Term Opens Sept. 10th

LAW COURSE: Three years. Leads to degree of LL.B. and J.D. and admission to Bar.
SYSTEM OF INSTRUCTION: Text Books, Case Books, Lectures, Practice Work, Quiz.
PRE-LEGAL COURSE: Covers high school equivalent.
FREE COURSES in Public Speaking, Parliamentary Law, Law Latin.
LIBRARY: 15,000 vols. Open daily.
BUSINESS LAW COURSE: Real Estate, Insurance, etc.
LOCATION: Portland Block, 58 N. Dearborn St., at corner Washington St.
Catalog, Booklet of Recent Examinations, Papers and Pamphlet "On the Study of Law and Proper Preparation," sent free.
EDWARD T. LEE, Dean. Tel. Dearborn 8358.

Physical Education

For Women—Accredited

2-Year Normal Course for Directors of Physical Education, Playground Supervisors, Dancing Teachers and Swimming Instructors.

High school graduates from accredited schools admitted without examination.

20th Session opens September 27, 1923

New gymnasium, new classrooms and laboratories, new dormitories. All modern, up-to-date facilities and equipment.

CHICAGO NORMAL SCHOOL OF PHYSICAL EDUCATION
Address—Registrar, Box 40
5632 Greenwood Avenue, Chicago, Ill.

ROSARY COLLEGE

River Forest, Illinois (A Suburb of Chicago)

A Standard College for Women With Rating in Class A

School of Music, Fine Arts, and Expression

Resident and Non-Resident Students
Interviews Arranged for Applicants

Address: THE SECRETARY
Telephone: River Forest 1870

CHICAGO COLLEGE OF DENTAL SURGERY

Chicago College of Dental Surgery offers a four year course of instruction leading to the degree of Doctor of Dental Surgery. Graduation from the four year, fifteen unit course of an accredited high school or the equivalent as accepted by your state university is required for admission.

Next session begins Sept. 3rd. Enrollment is restricted and application for admission should be made at once. Address

Chicago College of Dental Surgery
1763 West Harrison St., Chicago, Ill.

CHICAGO COLLEGE of MUSIC

Esther Harris, President

29th Year Opens Sept. 4, 1923
Academic Courses and Private Lessons in PIANO, VOICE, VIOLIN, ORGAN, THEORY, PUBLIC SCHOOL MUSIC, DANCING, SCHOOL OF OPERA, ORCHESTRAL INSTRUMENTS, EXPRESSION, and DRAMATIC ART.

Normal Training for Teachers In All Branches

Certificates, Diplomas, Degrees, Medals, Public Recitals, Orchestral Concerts, and many free advantages. 40 free and 160 partial scholarships. 40 diamond, gold, and silver medals.

Dormitory Accommodations
Address for catalog:
T. ALPERT, Registrar
1234 Kimball Bldg., Chicago
Telephones Wabash 8644-6707

AUTOMOTIVE JOBS

EARNINGS $50 TO $125 PER WEEK

Never before in automobile history has there been such a demand for expert automobile mechanics and salesmen. If you are at all inclined toward getting into the wonderful automotive industry there's a $50 to $125 per week job waiting for you.

Ready Now

Hundreds of requests for Greer Graduates are now on our books waiting to be filled. Even with our large student enrollment we cannot supply the demand. We want more two-fisted, ambitious men. We need YOU—NOW.

Employment Guaranteed

We are so swamped with requests for trained men that we have to guarantee employment at top wages to all Greer Graduates. Recognized as the finest two year course in Automotive and Allied Engineering in the world. Don't be satisfied with a big job waiting at the top.

Earn While Learning

If you are in need of assistance we will get you a job at once paying $15 to $25 per week. This will help you pay your way through a Greer Course and get ready for a big job and the big money.

Day and Evening Classes

Your work need not interfere with your instruction. Greer Day and Evening Courses include Machine Shop Practice, Truck, Tractor and Automotive Electrical Engineering in the big Greer Shops. Lighting, Starting, Ignition, Welding, Electrical Engineering, Storage Batteries, Driving, Shop Management, Salesmanship, Estimating, Advanced Engineering, Preparation for a business of your own and big earnings.

Write, Call or Phone

The above job offers are limited to 30 days. Get yours now by sending coupon. Ask for FREE 260 Booklet "How to Succeed in the Automobile Business."

GREER COLLEGE of Automotive Engineering
2326 S. Wabash Ave. Chicago
Phone Calumet 2857

LEWIS INSTITUTE

An Endowed College for Men and Women

Two and four year college courses in Engineering, Home Economics, and Liberal Arts, leading to Title of Associate and Degree of B.S. High School Instruction in Arts and Sciences. Well equipped Library, Shops, and Laboratories. Day and Evening Sessions.

Day session begins Sept. 24; evening classes, Oct. 1. For Circular of Information address

LEWIS INSTITUTE
Dept. A, Madison & Robey Sts., Chicago

COLLEGE COURSES IN HOME ECONOMICS

Two and four year college courses for Teachers, Dietitians, Institutional Managers, etc., and for Home-makers, leading to Title of Associate and Degree of B. S. Special one-year courses may be arranged. 32 courses in Cookery, Textiles, clothing and textiles, household management. Day and evening classes. Dormitory accommodations. Summer session opens June 25. Fall session opens Oct. 1. For Special Bulletin address

LEWIS INSTITUTE
Dept. C, Madison & Robey Sts., Chicago

AUTO-MECHANICS

MECHANICS, ELECTRICITY, BATTERY and TIRE REPAIR. ALLIED SUBJECTS. In all departments, the practical work in our commercial shops has the practical explanation. Individual attention by faculty of broad, practical experience. Very low rates. Call in person or write or phone for free descriptive booklet of day and evening courses.

LEWIS INSTITUTE
Dept. B, Madison & Robey Sts., Chicago
Phone West 6781

NORTHWESTERN MILITARY and NAVAL ACADEMY

70 Miles from Chicago ENDOWED

College preparatory. Every improvement in sanitation, heating and lighting. Fireproof. A fixed price covers board, tuition, uniforms, and all necessary expenses, including books. Limit 175. Junior College Courses. Catalogue. Address

COL. R. P. DAVIDSON, Supt., Lake Geneva, Wis.
Chicago Office: First National Bank Building. Tel. Randolph 3480.

Home Economics

Morning, Afternoon and Evening Classes. One-year courses in Homemaking and INSTITUTIONAL MANAGEMENT; also intensive courses in Cookery, Menu Planning, Marketing, Household Management, Sewing, Dressmaking, Millinery, etc. Classes forming Oct. 1, 1923.

EXCELLENT DORMITORY ACCOMMODATIONS

For information and catalog call or phone Randolph 0974

The School of Domestic Arts and Sciences
Dept. 4, 6 North Michigan Avenue
Chicago, Illinois

Illinois School of ACCOUNTANCY

DAY and EVENING SESSIONS

1, 2 and 3-year Courses.
Prepares for C. P. A. Exams.
Leadership Degree.
Preparatory Courses.
Catalog on Request.

35 N. Dearborn St., Cor. Washington
Telephone Dearborn 6330

AMERICAN COLLEGE OF PHYSICAL EDUCATION

C. O. CARLSTROM, G. D., President

Accredited. Co-educational. Fall term begins Sept. 19th. New building near Lincoln Park. Largest gymnasium in Chicago, large swimming pool. Graduate Placement Bureau. Two year Normal Course and B. P. E. Course. Catalog on request.

Dept. T, 1920 Diversey Parkway, Chicago.

VOICE CULTURE

20 lessons [Italian Method] will enable you to sing songs you never dreamed within your reach.

Daily 10 a. m. to 9 p. m.—Sunday 10-2.

CHICAGO MUSICAL SEMINARY
Leslie C. Groff 3000 Madison Street Phone Kedzie 5497

CHICAGO PREP.

INSTITUTE

LIGHT SCHOOL

Complete High School Course in 1½ Years

For mature young men and women. Not a correspondence school. Has helped over 10,000 students. Individual instruction. Day and Evening Classes. Co-educational. Enter any Monday. Fall term Sept. 10th. 603 Masonic Temple.

Languages

BERLITZ SCHOOL
50 E. Congress St. Harr. 0302
French, Spanish, English, German, Italian, etc.

A JOB

FOR EVERY GRADUATE

5 to 7 weeks' training will make you immediately eligible for a permanent well-paid position.

Short Course—Good Pay

We receive an average of over 225 requests for COMPTOMETER operators per month. Operators are always in demand. The work is easily learned, no experience necessary, tuition is very small—we assist our graduates in positions without charge. Call, write or phone principal for particulars.

FELT & TARRANT MFG. CO.
Makers of the Controlled Key
COMPTOMETER
Adding and Calculating Machines
29 S. La Salle St. State 3323

LYCEUM ARTS CONSERVATORY

(INCORPORATED)

A School of Music Dramatic Art

Courses in all branches—Master Faculty including Ellis Day, President and Director; Theodore Harrison, Director of vocal department, and others of prominence.

A thorough education is offered in music and dramatic art leading to diplomas, degrees and teacher's certificates. Our school graduates the largest proportion of teachers in the Middle West. Write secretary for detailed statement.

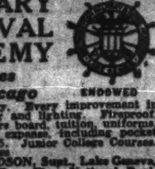
FALL TERM OPENS SEPT. 10, 1923

Dormitories and studios in our own beautiful building in the heart of new art center, two blocks from Lake Michigan. North Side.

Write for free illustrated catalog.

JEANNE HOWARD,
Box T, 1160 N. Dearborn St., Chicago, Ill.

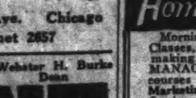
DAY AND EVENING Classes for COMPTOMETER OPERATORS



WARNER SCHOOL
14 E. Jackson Blvd., Chicago. Phone Wabash 8582. Write for booklet.

BOYD SHORTHAND

"The system of no regrets."



Signs represent syllables. Write "chin" and "thin." 112 syllables make all words.

Graduate in THIRTY DAYS—150 hours' study. Superior for secretaries and reporters. BOYD FREE—Outline of Boyd Shorthand Instruction, Boyd Letter Writer and Boyd Shorthand Dictionary, complete course, 1.50 each. 64 W. Randolph St., Chicago.

On request we send you catalog and refer you to the school nearest you in any city.

Columbia College

Dubuque, Iowa

A Catholic Boarding School for Young Men. Collegiate Course of Four Years leading to Bachelor of Arts Degree. Fully Accredited. Special Courses in Pre-Medical, Pre-Law, Pre-Dental. Basic Engineering and Commercial (Two Years.)

College Catalogue sent upon application.

Academy Fully Accredited.

Four Year High School Course. Academy Catalogue sent upon application.

Chicago Representative:
Residence, 6735 Ave. N., So. Chicago.
Phone No. 2916 So. Chicago.
Registration September 10 and 11, 1923.

SCHOOL OF NURSING

Michael Reese Hospital

Accredited 3 year course. Entrance Requirements: 4 years' High School or its equivalent. Textbooks, uniforms, room, board and monthly allowance during training. Student Loan Fund. Scholarship to Columbia University, New York City. Apply to Dora C. Saunby, R. N., Principal, Dept. 105, Michael Reese Hospital, Chicago.

St. John's Military Academy

EPISCOPAL THE AMERICAN EAGLET

A school that enjoys a reputation for thorough scholastic work. Our corps of enthusiastic instructors have had wide experience in training boys and bringing out the best that is in them. School life here does not drag. Book learning goes hand in hand with stirring activities. Erect, sturdy bodies and alert, keen minds are the reward of all boys who put themselves in harmony with the St. John's system.

For catalog address

Box 101, Delafield, Waukesha Co., Wis.
Write or phone Dean Holt at Hotel La Salle for an appointment.

Tennessee Military Institute

A school where orderliness, respect for government, and the desire to master good lessons are the characteristics. Spirit of T. M. I. inspires boys to their best achievements. Thorough scholastic training with attention to individual needs. Mild climate, outdoor sports all year. R. O. T. C. Modern buildings, laboratories, gymnasium, heating plant, clear track. All athletics. Charges moderate. Only night's ride from Chicago. For CATALOG and list of Chicago patrons address

COL. O. R. LINDSLEY, Supt.,
Sweetwater, Tennessee
Or Chicago Office: 1215 Masonic Temple (Rosemont Capitol Bldg.). Phone Central 6145

WHISTLING

Leslie C. Groff

Daily 10 A. M. to 9 P. M.—Sunday 10-2

Rockford College for Women



A college of distinguished graduates, 70 years of fine traditions and high standards of scholarship. A. B., B. S. in A.M. degree. Majors in Education, Art, Social Service, Home Economics, Music, Secretarial Training, Pre-Medical. A campus of two miles on the Rock River. Studios, Gymnasium, Swimming pool, Athletic Field. All girls participate in athletics, and in outdoor sports. Horseback riding.

Founded in 1847 for Modern Women

Write for catalog

Wm. A. Maxwell, Ph. D., Pres., Box T, Rockford, Ill.

St. John's Military Academy

EPISCOPAL THE AMERICAN EAGLET

A school that enjoys a reputation for thorough scholastic work. Our corps of enthusiastic instructors have had wide experience in training boys and bringing out the best that is in them. School life here does not drag. Book learning goes hand in hand with stirring activities. Erect, sturdy bodies and alert, keen minds are the reward of all boys who put themselves in harmony with the St. John's system.

For catalog address

Box 101, Delafield, Waukesha Co., Wis.
Write or phone Dean Holt at Hotel La Salle for an appointment.

ELGIN ACADEMY



...nation boys "how to study." All usual sports and golf. Moderate equipment. Swimming pool. Rates, $7... miles from Chicago. STRONG PREPARATION FOR EASTERN OR WESTERN COLLEGES. Junior College gives advanced credits. Endowed, moderate rate. Catalog of... Karl T. Stanley, Prin., Elgin, Ill.

St. Alban's School

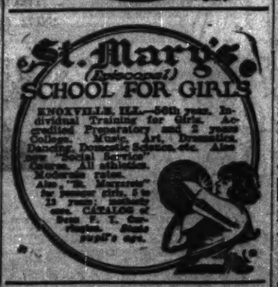
EPISCOPAL
SYCAMORE, ILLINOIS

Fifty-five miles west of Chicago. Attractive, well-equipped buildings. Twenty acres of campus and fifty acre farm afford ideal, limited enrollment. Individual attention. Preparation for college and business. Supervised (or college) in entering boys in eastern colleges. Rt. Rev. Reginald H. Weller, D.D., LL.D., Bishop of Northern Indiana, Founder. Address: The Rector, 180 N. Wabash Ave., Wednesdays, 10 to 1.

ONARGA MILITARY SCHOOL



Trains for Character. Individual attention in preparing each boy for any college or business. Modified military for orderly habits, mental alertness, physical training. Accredited. 4 modern buildings, 85 miles south of Chicago. Endowed—hence low rates. Write for catalog. Col. T. P. Bittinger, Supt., Box T, Onarga, Ill.



St. Mary's (Episcopal) SCHOOL FOR GIRLS

KNOXVILLE, ILL.—50th year. Accredited Preparatory and 2 years College. Music, Art, Dramatics, Dancing, Domestic Science, etc. Also Special Secretarial Course. Modern fireproof building. Gymnasium, Swimming Pool, Athletics. Also 15 miles from Galesburg. Rates $450 for home girls, $500 for boarders. Limited number. For CATALOG of Mrs. T. C. Dorr, Principal, Knoxville, Ill., or Miss Sarah P. Marvin, Principal, Peoria, Ill., apply to

St. Viator College

Kankakee, Illinois

For young men and boys. College and High School Departments. (No grammar grades.) Registration: High School, Sept. 11; College, Sept. 18.

Chicago Representative:
Phone Humboldt 9523

WAYLAND

1855—ACADEMY—1923

Primarily College Preparatory. Also 8th grade; 75 boys, 50 girls. Home school with Christian atmosphere. Athletics. Music. Endowed. Rate $500. Catalog. Address EDWIN P. BROWN, Prin., Box T. D., Beaver Dam, Wis.

VENTRILOQUISM

POSITIVE GUARANTEE to make you a ventriloquist in ten lessons. How to imitate a man's voice in front, over head, in cellar, or at rear. Free demonstration. MARIE GREER MACDONALD, 2525 W. Madison St. Daily 10 A. M. to 6 P. M.

MOSER SHORTHAND COLLEGE

A Business School of Distinction

High School Graduates ONLY Are Enrolled

MUNSON OR GREGG SHORTHAND
ACCOUNTING
Bulletin on Request

116 So. Michigan Ave.
Twelfth Floor
Randolph 4347 — CHICAGO
Students May Enter Now

Physical Education

For Women—Accredited

2-Year Normal Course for Directors of Physical Education, Playground Supervisors, Dancing Teachers and Swimming Instructors.

High school graduates from accredited schools admitted without examination.

20th Session opens September 27, 1923

New gymnasium, new classrooms and laboratories, new dormitories. All modern, up-to-date facilities and equipment.

CHICAGO NORMAL SCHOOL OF PHYSICAL EDUCATION
Address—Registrar, Box 40
5632 Greenwood Avenue, Chicago, Ill.

CHIROPODY

The rapidly growing, dignified, highly profitable profession for men and women. Day and evening classes leading to degree, Doctor of Surgical Chiropody. Excellent faculty of leading Chiropodists and physicians. Thoroughly equipped, modern laboratory. LARGEST FOOT CLINIC IN AMERICA. School occupies entire 4-story building. 10th successful year. Write for catalog.

ILLINOIS COLLEGE OF CHIROPODY
Dept. 50 1827 North Clark Street Chicago

STARRETT SCHOOL FOR GIRLS

40th Year

Academic, college preparatory and graduate courses also seventh and eighth grades. Co-operating with University of Chicago; courses for Smith, Wellesley and Vassar Colleges; fully accredited with other colleges and universities of the country. Exceptional advantages in Music and Art. A home school in superior Sheridan Road building two blocks from Lake Front. All athletics.

Fall Term Begins September 19

Address Registrar, Box 25, 4922 Lake Park Ave., Chicago, Ill.

COLLEGE OF DENTISTRY

University of Illinois

Four year course leads to D. D. S. degree. Six year course leads to B. S. and D. D. S. degrees. One year in accredited college required. College of Dentistry, Box 52, 1853 West Harrison Street, Chicago, Illinois.

Write for Catalog.

Kindergarten Training

Pestalozzi-Froebel Teachers College

A KINDERGARTEN NORMAL COLLEGE
College and Department courses Lake Shorelines. 7 Points. In Kindergarten 5; Primary 6; Grammar 7; Physical Education 8; Dramatic Art 9; Home Economics 10; Secretarial 11. Fall Term Opens Sept. 18. Location: Addison and Lake Shore Drive. Catalog. Address: Box 2, 616-28 S. Michigan Boulevard, Chicago.

The Routh Pines School

Samarkand, North Carolina

Boarding school for young children. Health-ful climate. Constant supervision. Attention to individual academic and physical needs. Young, inexpensive instructors. Accommodations limited to four pupils. Unrivaled.

FLUENT SPEECH

We teach you to Talk Effectively, Confidently, Fluently, Correctly and Interestingly. Pleasant and easier method, practical for all occasions. Private classes 20 years' success. Send for booklet.

Rudolf F. Wahrer, Ontory Speech College
624 So. Michigan Boulevard at Garland Court, next to Public Library. Tel. Central 7080.

Christensen

Best Piano in 90 lessons. Piano, Saxophone, Banjo, Drums, etc. Schools at 50 E. Jackson, Harrison 5670; 5284 S. Crawford, Lawndale 0136; 120 E. Western, West 1311; 965 Belmont, Lakeview 9034; 3051 Milwaukee, Albany 3167.

Valentine Dressmaking College

Designing, Millinery. Let your girls learn to make their own clothes and save money. Day and evening classes. Send for catalog. (Ask for vacation rates.) 1027 W. Madison St. Suite 1013.

COMMERCIAL ART

Largest Art Organization in the world. Qualifies you a practical course. Send four cents for book telling of the success of our students. Address Dept. 6.

NEWTON ART SCHOOL, Fine Arts Building
410 S. Michigan Boulevard at 20th Street, Chicago

HILLCREST



Miss Davison's School
44th year. For girls from 5 to 14 years of age. Best home in Boston. Limited number. Mental, moral and physical development equally cared for. Exceptional advantages in music. Only normal children are accepted.
Miss Sarah M. Davison, Prin.
Box A-7, Sawyer Boo., Wis.

METROPOLITAN BUSINESS COLLEGES

15 Schools in Chicago and Suburbs
37 S. Wabash Ave. Ph. Randolph 2980

Electricity

Make big money in the finest, most interesting work in the world. Big Profits after New and FREE Radio Electricity or FREE Auto Electricity. Call or write Mr. Wood, or Pres. Gen. DEVRY ELECTRICAL SCHOOL
Monroe 6780. 1300 W. Harrison St.

ST. GEORGE SCHOOL

FOR GIRLS AND SMALL CHILDREN

Day and boarding. All day kindergarten, grammar grades, domestic science. Music and expression. Below the mother's purse. 4545 Drexel Blvd. Phone Atlantic 2746.

SUMMER CAMP, Lake Spring Lake, Wis.

WE HAVE DAY AND EVENING CLASSES
Students may now enroll.
We give individual instruction.

Swanson Comptometer School

...Dearborn 4388

MAYO

Commerce Law. Preparatory
Day and Evening Classes
Open to men and women.
421 S. Dearborn St., Chicago
Phone Wabash 1000

TODD SEMINARY

76th Year

Oldest and leading school for young boys in the West. 250 teachers. 1000 students. Address MORSE HILL, Prin., Box D-11, Woodstock, Ill.

HOWE SCHOOL

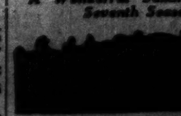
Howe, Indiana

The Reverend Charles-Herbert Young, M. A., Rector, will be at the Church Club Rooms, 215 W. Wabash Ave., each Tuesday morning, July and August, from 10 A. M. to 1 P. M. Personal conference with parents interested in a thorough boarding school for boys.

CAMPS.

Los Alamos Ranch for Boys

A Wonderful Summer Camp
Seventh Season



A big western ranch for boys, high up in the timbered Rockies. A new pony for each boy. Trips for each three boys to pack mountains, with pack horses carrying a most complete camp outfit to be pitched where the fishing is best or the most interesting, visiting cliff dwellings, cross streams, along coal and cattle ranches, Indians in their Pueblos. Most healthful spot in America, cool, no mosquitoes. Write at once for booklet. Limited to 30 boys. Address

A. J. Connell, Dir., Los Alamos Ranch School Otowi, Sandoval County, New Mexico

WESTERN MILITARY ACADEMY



Graduates enter college without examination. Also business courses. Boys taught "how to study." 44th year. List of Chicago patrons and CATALOG on request. Address Dept. 20, Alton, Ill.

EARN $35 TO $125 A WEEK

LEARN PHOTOGRAPHY



Motion picture, Commercial, Portraiture—6 to 9 months course; practical instruction; day or evening. *Ask for Catalog 16*

NEW YORK INSTITUTE OF PHOTOGRAPHY
630 S. Wabash Ave., Chicago

WORLD'S LARGEST Retail Furniture DEALERS

Hartman's

PRICES Always the LOWEST

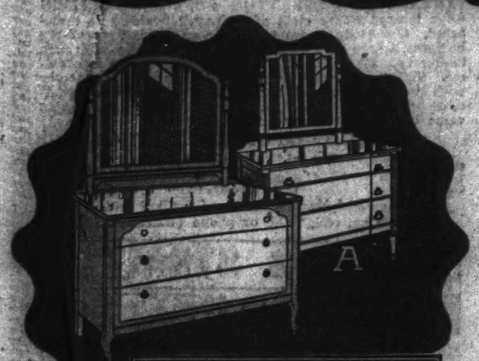
LOOP STORE: 226-232 South Wabash Avenue, Near Jackson. Open Saturday until 9 P. M.

N.W. Store: 1272-78 Milwaukee Ave. Near Pauline—Open Thursday and Saturday Until 10 P. M.

North Ave. Store: 2324-32 W. North Ave. Corner Rockwell—Open Thursday and Saturday Until 10 P. M.

S.W. Store: 621-25 West 63rd Street Near Halsted—Open Thursday and Saturday Until 10 P. M.

3rd Big Week of Hartman's 6th SEMI-ANNUAL Clearance Sale



139 Odd Dressers

$28 Dressers (*illustrated "A"*) walnut finish; period drawer pulls. Clearance price now at - - - - - **$19.95**

$45.00 values - $37.50 - $40.00 values - $35.00
$42.50 values - $34.75 - $41.00 values - $40.75
Many Others



96 Breakfast Room Suites

5-Pc. Breakfast Room Suite consisting of drop leaf table and 4 chairs, offered in natural wood (*illustrated*). Anyone can enamel colors to suit in an hour. $22 value, complete - - **$15.98**

$ 27 5-Pc. Suites, now - $20.95
60 5-Pc. Suites, now - 37.85
75 5-Pc. Suites, now - 49.75
100 5-Pc. Suites, now - 67.50
Many Others

Let Hartman Feather Your Nest



346 Baby Carriages

$9—$12.00 Folding Sulkies (*illustrated below*), adjustable hood; padded, adjustable seat and back; rubber tired wheels; fibre reed sides; now **$6.89**

$3—$22 value Carriages, $17.85
11—$30 value Carriages, $23.50
26—$40 value Carriages, $29.85
Many Others



147 Day-Beds

$25—$32.50 value Day-Bed Frames (as *illustrated*) in walnut or mahogany finish, beautiful design, now at - - - - **$16.75**

16—$25.00 values at $18.85
12—$35.00 values at $26.75
Many Others



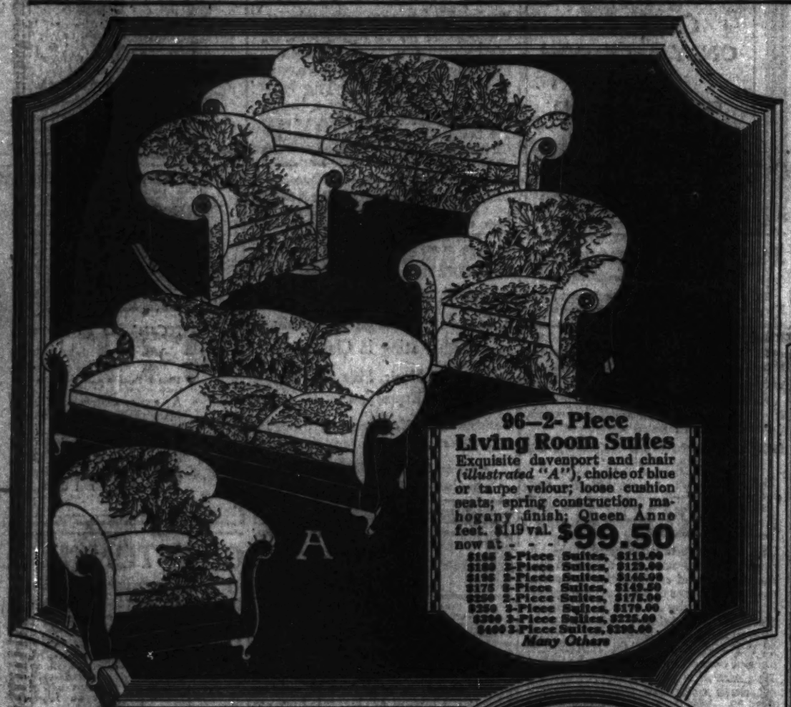
134 Odd Chiffoniers, Etc.

$25.00 Chiffoniers (*illustrated A*), 4 drawers, period drawer pulls. Clearance price - - - - **$15.48**

$6—Odd Chiffoniers and Chiffonettes, left-overs from dividend bed room suites, values up to $50. CHOICE at $23.75.

$22.50 Walnut finish Dressing Tables, $14.75 (*Illustrated "A"*)

30 Odd Dressing Tables, left-overs from dividend suites, choice at $23.75



96—2-Piece Living Room Suites

Exquisite davenport and chair (*illustrated "A"*), choice of blue or taupe velour; loose cushion seats; spring construction, mahogany finish; Queen Anne feet. $119 val. now at - - - - **$99.50**

$125 2-Piece Suites, $110.00
$135 2-Piece Suites, $120.00
$165 2-Piece Suites, $145.00
$175 2-Piece Suites, $155.00
$200 2-Piece Suites, $170.00
$260 2-Piece Suites, $225.00
$400 2-Piece Suites, $295.00
Many Others

Now is Your Opportunity To Buy Fine Furniture!

During this sensational Clearance Sale, you can save at least 15%—and in many instances, as high as 40%—on fine, high-grade home-furnishings. Many desirable items—floor samples—odd pieces from separated suites, are selling now at cost—*and below!*

Sensational Reductions

Thousands of people have called at our stores and taken advantage of these unusual Sale Bargains—Come and get *your* share! These values are selling fast—they *might* go!—Come before they are all gone!

No Phone or Mail Orders Filled.



96 Dining Suites

5, 7 and 10 Piece

13—Beautiful 5-Piece Queen Anne Dining Suites in attractive walnut or Jacobean finish (*illustration "A"*); genuine leather seat chairs; the table extends to 6 feet; genuine walnut or Jacobean gate top. $75 value. Clearance Price, 5 pieces, now at - - - - **$49**

$ 50 5-Piece Suites, $ 39.50
125 5-Piece Suites, 89.00
155 5-Piece Suites, 98.00
160 5-Piece Suites, 97.50
165 7-Piece Suites, 115.00
200 7-Piece Suites, 133.75
275 10-Piece Suites, 189.00
400 10-Piece Suites, 259.00
Many Others



116 Fine 2-Piece Bed Room Suites

18—$110.00 value 2-Piece Bed Room Suites (*illustrated "A"*) in two-tone genuine walnut veneer, consisting of the full-size bow-end bed, the dresser and chiffonette; Louis XVI design; period drawer pulls, excellent finish and construction, now, complete, **$89.00**

$150 4-Pc. Suites $120.50
158 4-Pc. Suites 125.00
165 4-Pc. Suites 129.00
230 4-Pc. Suites 197.00
295 4-Pc. Suites 255.00
325 4-Pc. Suites 279.50
Many Others



226 Odd Lamps

Boudoir Lamps, complete with parchment and metal grill shades (*illustrated*); decorated china shaped base, $3.00 val. now at - - - - **$1.95**

Wrought Iron Reading Lamps, complete with parchment shade (*illustrated*) $4.50 value, $2.95

Table Lamps (*illustrated*) art base, decorated parchment shade, $10 value, $5.69

Floor Lamps, Polychrome base (*illustrated*) complete, silk shade, $25 value, $12.95

$20 Floor Lamps $10.95 $35 Floor Lamps, $17.95



87 End Tables

End Tables; have genuine mahogany veneer top (*illustrated*); 26 values, - - - - **$3.79**

27 Compound Tables, antique mahogany or walnut finish; 6-ply genuine mahogany or walnut top, (*as shown*); $25 value, **$14.98**

$35 Davenport Tables, now $17.85 (*Illustration "A" Above*)

14 Mahogany finish Gate-leg Tables, drop leaf (*illustrated*), $30 value, - - **$19.95**

16 Spinet Desks, $26.50 values $19.45



216 Odd Mirrors

$8—$12.50 value Polychrome Mirrors (*Illustrated "A" above*), now at - - **$4.68**

$10 value, $5.75; $15 value, $8.95; $20 value, $11.85

109 Wrought Iron Ferneries

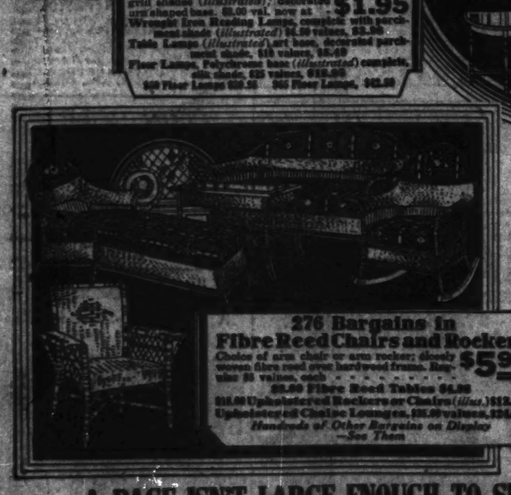
Fancy Wrought Iron Polychrome base, complete with metal insert, $10 value, at - - - **$5.87**

$15.00 Fernery, large size $8.75

(*Can be used separately or as a set*)



Liberal Deferred Payments Gladly Arranged



276 Bargains in Fibre Reed Chairs and Rockers

Choice of arm chair or arm rocker; closely woven fibre reed over hardwood frame. Reg. value $8 values, each - - - - - - - - **$5.98**

$8.50 Fibre Reed Tables $6.98

$18.00 Upholstered Rockers or Chairs (*illus.*) $12.98

Upholstered Chaise Lounges, $32.50 values, $24.95

Hundreds of Other Bargains on Display —See Them

A Few Examples of Our Clearance Sale Rug Bargains

Thousands of Others on Display—Reduced 15% to 40%. See Them.

27x54 in. Assorted Velvet Rugs, $5 values - - - - - - **$3.79**
6¾x4½ ft. Axminster Rugs, $18 values - - - - - **$14.85**
9x12 ft. Wool Face Tapestry Brussels Rugs, $30 values - **$17.89**
8.3x10.6 ft. Seamless Tapestry Rugs, $32 values - - **$27.45**
9x12 ft. Velvet Rugs, $38 values, at - - - - - - - **$34.28**
8.3x10.6 ft. Axminster Rugs, $49 values, at - - - - **$41.65**
9x12 ft. Axminster Rugs, $52 values, at - - - - - **$45.75**
9x12 ft. Seamless Wilton Velvet Rugs, $65 value, at - **$51.95**
9x12 ft. Seamless Wool Face Wilton Fringed Rugs, $65 value, at - - - - - - - - - - - - **$56.75**
9x12 ft. Bagdad Wilton Rugs, $100 values, - - - - **$87.98**

Bargains in Kitchen Furniture

White Enamel Kitchen Chairs, comfortable seat, box back, attractive, limited only 2 to a customer, each - - **$1.49**

Genuine White Porcelain Top Kitchen Table, all white enamel finish, $10.50 value at **$4.98**

White Enamel Kitchen Stool, rubber tipped feet, strong; by limited, $2.50 value at **$1.49**

© 1923, Hartman's

A PAGE ISN'T LARGE ENOUGH TO SHOW ALL THE SALE BARGAINS NOW ON DISPLAY—WE SHOW HERE ONLY A FEW TYPICAL VALUES—HUNDREDS OF OTHERS!

Don't Fail to See Our Record-Breaking Complete 4-Room Outfit Bargain—Was $400—Now $299. On Display in Our Model Modern Apartment

No Change Whatever in Our Usual Liberal Credit Terms During This Sale—Buy Now at Sale Prices—Pay as Suits Your Convenience!

PART SEVEN

Chicago Sunday Tribune

THE WORLD'S GREATEST NEWSPAPER

Theaters Movies Music Art

AUGUST 5, 1923.

Can They Come Back? What Do YOU Think?

By Mae Tinee.

GOOD morning!

I've been thinking a little for a change.

Have you noticed how they're coming back—the old stars and the old pictures? Names and films that have been kept under cover for many a long day are beginning to pop up. Stars who used to be famous are directing or appearing in the films they once made, which are issued as "new editions" of old pictures.



MAE MARSH. (Photoplayers' Studio Photo.)

It sort of sets you thinking. They received less money in ye olden days and they did a lot more work. NOW $2,000 a week is a mere bagatelle, and from what I hear, my dears, many of our lovely ladies and men are always having their feelings hurt by being told they must really do something to earn what is put in their pay envelope.

Remember the loads of Chaplin comedies? They're being reissued. Mr. Chaplin wasn't running a race with Rockefeller then. NOW how many new pictures does he make—and ARE they as good as the old ones? Don't ask me [I'm not supposed to appreciate Mr. Chaplin or know anything about him]—I ask YOU! Your letters show that you think. Well, think on and tell a lady why?

* *

One by One They Return.

"The saddest face in films" has come back—Mae Marsh. Creighton Hale is again seen on the silver sheet. Carlyle Blackwell is directing in England. Theda Bara is right on the job in Hollywood biding her chance to show 'em that she may have gone but she's NOT forgotten.

Mary Pickford—"Little Mary"? How often do we see her? We hear about her house and her husband, and her money and her "head for business," but how often is there a new Mary Pickford film? In other days HOW she worked! I won't say she was the artist then she is now—but still, you made a fuss over her, didn't you?

One could mention a lot more names, but you have the idea and there's no use loading you up with a lot of stuff to read when it's hot.

HAS too much money drugged the cinema for the time being? WILL the stage regain its hold [O, yes, for a while there the "legitimate" WAS a back number!]; and if it does, has the screen the brains to "come back"? You know—come back BIG!

Do you think we have the sentiment toward the movies we had once upon a time?

Were we really more intrigued when the old films flickered and the projection machines took an hour's rest for repairs right in the most exciting part of a photoplay than we are now when a picture moves smoothly from start to finish?

Were we thrilled by the awful "sets" and the terrible manufactured scenery more than we are by the films that now sometimes run into thousands of dollars and give the real thing, be it hill, dale, farm, or world war battlefield?

'Way down in our hearts did we revel in the atrocious

[Continued on page three.]

Putting an End to One of Hollywood's Worries

By Mildred Spain.

LOS ANGELES, Cal.—[Special Correspondence.]—Lila Lee and James Kirkwood are married.

You can't begin to imagine what this means to Hollywood. It was one of our pet worries for nearly a year.

"Lila will not marry any one," Mrs. Charles Appel, the mamma of the film star said repeatedly.

"I—I don't think so," said Lila, a docile movie star.



LILA LEE.

And then there was one awful moment when Mrs. Kirkwood II., known as Gertrude Robinson in the old Biograph films, withdrew her suit of divorce.

But it's all over now, and the blessings of Mamma Appel are showered on the bride and the groom alike.

Wednesday afternoon the couple was married at the Wilshire Presbyterian church by Dr. John Albert Eby. They were attended by the bride's mother, Mr. and Mrs. Al Kaufman, and Mrs. Alice Knowland.

Lila, who is called the "sweetest girl in Hollywood," just as Lois Wilson is known as the "nicest girl in Hollywood," was a charming bride in white organdy, made with panels of hand embroidery and edged with Valenciennes lace. She wore a mushroom hat of satin, and carried a bouquet of orange blossoms and sweet peas.

* *

His Third Trip; Her First.

Miss Lee is one of the real beauties of filmland. She was once known as Gus Edwards' "Cuddles Kid" in vaudeville.

It is said her final decision to become engaged to Kirkwood was reached when she and her mother watched his intensely religious interpretation of the hero in "The Fool."

This is Mr. Kirkwood's third trip to the altar. He gave his age as 40. The bride said her real name was Augusta Appel and that she was just 18.

Their future home is being built in Benedict canon, but will not be completed until Christmas.

The night after their marriage they were the guests of Mr. and Mrs. Al Kaufman in the Cocoanut grove. Miss Lee wore a stunning model of hand painted silk, studded with red beads.

* *

Just an Olive Stone's Throw Apart.

Also at the grove were Pola Negri and Charley Chaplin—but not together. And now that we have the Kirkwoods so happy and everything, we can give our complete attention to the tragedienne and the comedian.

Pola sat in a box with Mr. and Mrs. Charles Eyton (Kathlyn Williams). She was surrounded by Tommy Meighan, Manuel Alonso, the Spanish tennis champion, and—William Tilden II., the American champion.

Pola was every inch the Countess Dombska in lemon colored velvet and a glitter of diamonds.

An olive stone's throw away sat Charley Chaplin with

[Continued on page five.]

Sometimes They Leap to Fame All at Once

By Edward Moore.

IT TAKES years to make an opera singer ready for his profession to the satisfaction of himself and his directors. And it takes just about one performance, when the conditions are right, for him or her—usually her—to make a solid position in the affections of the audiences.

There is excitement when an unexpected electric spark leaps the gap, the more exciting because it is unexpected.



FLORENCE EASTON.

No one who was present at the Auditorium on that Saturday afternoon a half dozen years ago will ever forget how Amelita Galli-Curci made her first appearance as Gilda in "Rigoletto."

She had been years in the making. She had sung hither and yon about Europe; she was well known in South America. She came to New York and beat upon managerial doors in vain, and finally was given a trial performance in Chicago. No one had heard about her. "Just another coloratura soprano," said many, and wagged wise heads in the saying.

Then she sang, and at once passed into history. People stood up and shouted; the telegraph wires were heavily laden that night with news about Chicago's discovery.

Maria Jeritza did much the same thing in New York. She had a big European reputation, but she was by no means an international figure until she came to the Metropolitan to sing some of Geraldine Farrar's former roles. She made her first appearance there in "Tosca," and the thrill of the occasion still is talked about.

* *

Tastes Weighing More Than Reputation.

Mr. Eckstein contends, and with considerable justification, that phenomena of the same sort take place over and anon at Ravinia. He points out that Chicago audiences make their own discoveries and stick to them and that their own tastes weigh far more strongly with them than reputations in other cities or the most brilliant efforts of expert press agency.

He adds that Claudia Muzio was unknown in these parts when she came to the north shore center five years ago, that she leaped into fame with a single performance of "Aida," and confirmed it with "Cavalleria Rusticana" and "Pagliacci." Miss Muzio is known everywhere now, for, as Mr. Eckstein says, the entire music world keeps its eyes on Ravinia.

Leaving out past history, there is the case of Elisabeth Rethberg, whose reputation was Edropean, and she did not come to this country until last season. She was an instant success, and is now acknowledged as one of the great among singers, magnetic and versatile.

Graziella Pareto came to the north shore a year ago from her native Spain, unknown in this country, except for a single casual appearance in New York. She was another item of sudden and enduring popularity. Thalia Sabanieva came here this year for a few special performances, and did so well she has remained far beyond her originally contemplated term. Ina Bourskaya had toured the country in the refugee Russian opera company. Her Carmen at Ravinia,

[Continued on page four.]

Reply to a Brief Defense of Professional Playgoers

By Burns Mantle.

NEW YORK.—[Special Correspondence.]—A gentleman attempting to achieve a new hill descending record between Belvedere and Delaware, N. J., requiring both his own and our side of the road, accepted us as an unreasonable obstruction. As he passed he took with him our running board and our back fender, spread our baggage over the roadside and landed himself and his car across our right of way, a foot and a half in a bank of sand.

Following the resulting conference and exchange of cards, we gathered the underwear, souvenirs, toothbrushes, and assorted shoes together, bought a carton at the village store in which to carry them, taxied fourteen miles to Easton, Pa., caught a through train home. Touring is a lot of fun. Sometimes.



Keeping Channing Stirred Up.

And what do you suppose we found smiling up at us from the pile of mail? A letter from that dear Channing Pollock. To keep Channing stirred up is one of the minor ambitions with which we are afflicted. His type of sincere nonconformist is as useful and as needful to the world of the theater as the radical rector is to the church. And whether we agree or disagree with him, it is always a satisfaction to give him audience.

This letter is in reply to a short defense of the professional playgoer, commonly called critic, which we attached to Channing's recent attack upon our generously berated profession:

* *

Verdict Is Taken as Criticism.

"Shoreham, L. I., July 28, 1923.

"Dear Burns: Women and newspapers usually get the last word, but, in the case of my letter about critics, which you printed July 8, with a short rebuttal, may I attempt to take over that prerogative with a short anecdote?

"You say 'critics are no more than reporters of the theater, acquainting their readers as best they can,' etc. I say that no man, critic or reporter, can acquaint anybody with that with which he is not acquainted, and that, since a very large number of people accept anything as gospel the moment it appears in a newspaper, a bad reporter can do quite as much harm as a bad critic. Especially when he assumes to criticize—as he usually does—and his emanation is taken as criticism.

"Herbert Waterous, personally a stranger to me, is commonly accepted here and in England as the greatest Pooh-Bah of our time. Within my own experience, vocally and histrionically, his is the best performance of this difficult role in 'The Mikado.' The umbrella bearer, of so little importance that Gilbert does not mention him in the cast, almost invariably is played by a chorus man. This is the arrangement with the present De Wolf Hopper Opera company, but when Mr. Hopper played 'The Mikado' recently in Louisville the principal newspaper devoted a long paragraph to the umbrella bearer and included Pooh-Bah and Mr. Waterous 'among the others who made good.'

"Similar ignorance of police conditions would result in the dismissal of a police reporter. But, under the present system, a man who knows so little of acting, singing, and

[Continued on page two.]

The Theater, Too, Has Lost a Friend

By Sheppard Butler.

OUR land of makebelieve seems a little cheap and tawdry this morning. Writing of the mummers and their playacting is curiously difficult. Pictures persist of bigger drama—a man whom the world watched, dying so suddenly that not a doctor was near; at the other end of the continent, a man whom the world hardly knew, called from his bed in a little lonely farmhouse, facing his father across a lamplighted table in the sitting room before daybreak, taking the oath that made him President of the United States.



VERA MYERS, a newcomer in the cast of "The Dancing Girl," at the Colonial. [Muray Photo.]

What has the stage to offer as moving as that? A feeble and hollow business, this ancient art of the footlights, invariably crumbling away before the simplest reality. One wonders what it all amounts to. Why a column about the theaters when the nation is in mourning?

Yet, there are other pictures. The summer of 1920 in Marion. A kindly, human gentleman greeting a hundred jubilant actors, full of songs and speechmaking. Jovial doings under the trees on a spacious lawn; Al Jolson, Blanche Ring, George Beban, and the rest bandying pleasantries with a senator from Ohio who expected to be President—and none having a better time than the senator. Campaign propaganda, to be sure, but with something hearty and genuine about it.

Later, in the White House, a man who became a familiar figure in every theater in Washington. A man who liked the players, welcomed them at the executive mansion, never withheld an expression of admiration when it was due.

Once a comedian at whose antics some folks look askance sought in embarrassed fashion for something to say. He spoke of his four children.

"I'd like to meet them," said the President quickly. "Bring them up."

A special appointment was made, and the clown who had been a gamin in the New York Ghetto took his family and spent a gorgeous half hour with the busiest man in America.

Things like that happened often, but were seldom told. The theater lost one of its best friends when Warren G. Harding died.

* *

Another Season Gets Under Way.

Summer still holds the calendar, but there is a premonitory tang of autumn in the playhouses—which, of course, is a fancy way of saying that the theaters are making ready to reopen. Tonight brings the first of the new season's entertainments; a few more will come in August, and within a month activities on the Rialto will again be in full swing.

If the prophets in the east are to be believed, a year of retrenchment and uncertainty is in prospect. The gloomy gentlemen find the world at sixes and sevens. The Producing Managers' association is split over the issue of a central ticket office in New York, and far-reaching consequences are

[Continued on page two.]

Grand Rapids Furniture Co.
430-432 SO. WABASH AVE.

Fall Opening Sale

Chicago's Great Cash Furniture House opens the Fall Season with values of astounding importance to lovers of fine furniture. And the best part of it is that you can now make your selections from advanced 1924 styles at prices that are usually asked for Clearance Sale merchandise. Sale starts 8:30 A. M. tomorrow.



2 Piece Velour Suite

$89

Actual $200 value. CHOOSE ANY OF THE TWO PIECES SHOWN—the arm chair and the sofa, or the wing chair and the sofa. This new suite comes in a variety of high grade popular velour patterns. Marshall spring loose seat cushions, spring edge and spring back. Special for this sale, $89.

Walnut Dining Suite at a Tremendous Saving

Tudor style solid walnut table in two-tone effect, together with five walnut finish side chairs and one beautiful arm chair. The suite is exactly as pictured, and comparison will quickly convince you of its great worth.

Chairs come in a large assortment of tapestry and leather upholstering.



$98 Seven Pieces

Don't fail to see this substantial bargain tomorrow morning.

We Sell for Cash Only

and since we are strictly a cash house we are naturally in a position to save you money. Cash always has, and always will bring you the greatest bargains — at glance at the furniture listed here is proof of this fact.

Open Evenings



Visit Our Big Rug Store
427 South Wabash Avenue

9x12 Axminster Rugs — Seamless or Seamed Rugs of extra heavy quality. Regular $58.00 values, at $37.95

9x12 Royal Wiltons — These magnificent rugs come in an assortment of soft color effects and patterns. $95 values, at.. $61.50

8.3x10.6 Royal Wilton — Rugs woven from the finest of all wool yarns. Best of dyes. Fringe edge. $90 values..... $59.50

27x54 In. Wilton Velvets — Linen Fringe Rugs of superior quality. Colors and designs to harmonize with room size rugs. $4.15

9x12 Worsted Wiltons — Finest made. Pure worsted wool yarns. Chinese, Oriental and Jaspay effects. $150 values $105

Silky Baluchistan Rugs — About 3 ft. 3 in. by 5 ft. 7 in. Soft tones in rose, camel hair and blue. Very special at... $23.75



2 Piece Mohair Suite

$169

This suite is upholstered entirely in mohair—front, seat, back and sides. Choose between plain taupe or walnut shades.

As shown in the picture this suite has an elaborate carved antique mahogany frame. However, the picture does not show the Marshall spring loose seat cushions, or the spring back and spring edge.

It is a parlor suite of unusual excellence and a $350 value at $169.

Complete 4 Room Outfit

We offer wonderful opportunities for couples starting in housekeeping. Our four room outfits contain everything needed to make a home comfortable and cheerful.

$800 value. Special at.... $375

$1,250 value. Special at.... $600

Open Evenings

High Back $76

Solid Walnut Suite
Imported Frozo Upholstering

The entire suite of seven pieces is constructed entirely of solid walnut. Table is elaborately hand carved and extremely massive. The five side chairs and the arm chair are upholstered in Imported Frieze Mohair—you take your choice of Blue, Taupe or Mulberry.

Seven Pieces $219



Grand Rapids Furniture Co.
430-432 SO. WABASH AVE.

Another Season Gets Under Way; Stage Brevities

[Continued from page one.]

expected to develop. Mr. Ziegfeld is recalcitrant, defying alike his fellow managers and the actors who belong to Equity. Mr. Erlanger is at outs with Mr. Shubert, and the Erlanger-Shubert booking agreement which was to have solved many of the theater's problems is at the verge of dissolution, or seems to be.

With the managerial ranks falling apart, the Actors' Equity is tightening up for the strike which it threatens in 1924 if it doesn't get a unionized stage. Producers continue to insist that there will be few new plays. It is a pretty spectacle of impending disaster.

The perplexing thing about it all is that everybody apparently is going right ahead with business as usual. For Chicago thirteen entertainments (listed in a nearby column) are promised already for the opening of as many theaters; more, one is assured, will be along soon. And of the thirteen three are entirely new ventures—an unusual circumstance at the beginning of the season, when we usually get nothing but tried and true New York successes. The Selwyns are tempting fate here with "The Dancing Honeymoon." Mr. Cohan will send "So This Is Broadway!" for experimental showing, and Mr. Woods seeks our judgment first on Frederick Lonsdale's "But for the Grace of God." The managers do not usually send new plays 900 miles inland when they are retrenching.

Nor is a play famine particularly in evidence in New York. The Times, enumerating in detail the productions announced for the near future, manages to find 205 of them. Which isn't so bad.

Perhaps the show business isn't going so completely to the dogs, after all.

* *

Barrie and Barrymore.

An opinion:

Chicago, Aug. 1.—[To the Dramatic Editor.]—I never thought that I would do this, but I'm just indignant, so I naturally turn to you, although you do not run a "Kick Korner."

We so seldom get a chance to see the better things, living as we do "west of Broadway," that I was delighted at the thought of Barrie's delightful "Twelve Pound [Ye gods, $60!] Look" being presented here, and while it was to be given in a vaudeville theater I thought that Miss Barrymore would bring Barrie's charm with her. Then, her act was sandwiched in between two impossible colored comedians and something with a big hat that they called Oklahoma Bob, but that was no excuse for such a performance. Oklahoma Bob followed Miss Barrymore's act, and started in by saying that she was very democratic and told him she would try to do a song and dance by Saturday night if she thought that she could get away with it.

Miss Barrymore looked and acted anything but the poor stenographer; she still seemed "swaddled in luxury" and fit to sit at the head of Sir Harry's fat dinners. And what a sad caricature was made of Sir Harry's wife! Miss Barrymore looked and acted as though she enjoyed it all immensely, which I confess was more than I did. And what of Barrie? I suppose he is not fit for the vaudeville circuit.

While no doubt Miss Barrymore gets a great deal of money for her appearances, is it just fair to the Barrymore reputation or to the public who love Barrie and Barrymore?

MARION WEIL.

* *

Gossip of Plays and Players.

Miss Margaret Anglin and Miss Marjorie Rambeau gave San Francisco two "last performances on any stage" last week, each experimenting with a new play which she will, perhaps, bring across the Rockies later in the season. Miss Anglin's piece—her third production of the summer in California—is a fight comedy by Orrick Johns called "A Charming Conscience," and is reported to have been bought by the actress fifteen minutes after she finished reading it. Evidently she proposes to add it to a repertoire which already includes her revival of "A Woman of No Importance" and Paul Kester's Dickens play, "The Great Lady Dedlock." Miss Rambeau is acting a dramatization of Blanche Upright's novel, "The Valley of Content," wherein the heroine, Marjorie Benton, is in many respects a reflection of Miss Rambeau's own characteristics and career. Novelist and player are old friends, and when the book was written Miss Rambeau was its inspiration.

Aug. 19 is definitely announced as the date when the Studebaker will reopen with "Up She Goes!" Although appearances are, in its title, against it, this is not another aviation play on the order of "Going Up!" That it might be one is easily a thought for the average theatergoer, for Frank Craven was the star of "Going Up!" while his name appears in the advertisements and "billing" of "Up She Goes!" The former was a musical comedy version of a farce called "The Aviator," by James Montgomery, in which Wallace Eddinger acted in 1910 in the Olympic. "Up She Goes!"—as has been previously explained—is a musical comedy version of "Too Many Cooks," written by Mr. Craven and acted by him in 1915 in the Princess. The incoming piece ran through some hundreds of nights last season in the Playhouse, which is one of William A. Brady's New York City theaters; and out of the run emerged a new somebody of tunes and trills and trippings named Gloria Foy, who will head the cast for the Studebaker engagement.

"Chains" and "Steve" departed last night, the former leaving a pair of broken-hearted producers to mourn its passing. The play was doing well, but the actors, some of them, demanded vacations and were not to be denied. There was talk of finding another actress to take Miss Helen Gahagan's place and make a continuance of the run possible, but this—wisely, no doubt—came to naught. . . . "Steve," with Mr. O'Brien and the rest, starts this week a journey which will take it to the Pacific coast; "Chains" will reemerge in New York in about a month.

—

John D. O'Hara, who filled Frank Bacon's rôle in "Lightnin'" after the latter's death, is to have the part designed for the late Louis Calvert in Myron Fagan's "Children of the Moon." This is the play in which Miss Henrietta Crosman is returning to the stage.

—

Eddie Cantor has left the "Ziegfeld Follies" in New York and will be replaced tomorrow night by Jimmy Hussey, who, in honor of the occasion, will change his name to James. Hussey was part of "Fashions of 1924" until he went to the theater the other night to find the show closed and his trunk being moved out. On the sidewalk he met Mr. Ziegfeld.

"Well," he said dolefully, "I'm one of the unemployed."

"You're wrong," Ziegfeld replied. "You're employed now. Come in tomorrow and get your contract."

It sometimes happens that way.

—

Henry Leverage, who as co-author of "Whispering Wires," his first play, has stacked up a fortune, has decided to give his bank account an airing by entering the producing field. He is preparing to project "The White Cipher," which, originally done by him as a magazine story, had been shaped to the stage with the help of Kate McLaurin. It was she who collaborated with Leverage in the stage writing of "Whispering Wires," which enters the Princess tonight.

IN "WHISPERING WIRES"



MISS KAY LAURELL.
[Pach Brothers Photo.]

Once a "Follies" beauty and an artist's model of note, she has turned her mind to graver matters. She comes tonight to the Princess to act a troubled heroine or something in "Whispering Wires," the first of the new season's plays.

IN BENEFIT



HAZEL EDEN.

Miss Eden will appear at the Moraine hotel, Highland Park, on Tuesday noon in a scene from Puccini's "Madama Butterfly." The event will be for the benefit of the David Bispham Memorial Fund, Inc.

Reply to a Brief Defense of the Dramatic Critics

[Continued from page one.]

Gilbert and Sullivan continues to be 'a critic.' For, of course, appraisal of plays or playing is criticism, whatever you choose to call it, and the reviewer who thought the umbrella bearer more important than Pooh-Bah probably has considerable influence with a goodly following as ignorant as himself.

"And, if criticism does not do that and is not 'put forward as authoritative comment,' what is it, why is it, and what good is it?

"Personally I have rarely read a criticism that didn't sound as though its author felt it to be ipse dixit."

CHANNING POLLOCK."

* *

Our Perpetual State of Protest.

Which, again, is a good criticism of so-called critics. But the fact remains that however good Mr. Waterous may have been and however insignificant the part of the umbrella bearer, it was the latter (granting there was not a confusion of names in the writer's mind) who entertained the reviewer most, and he would not have been an honest reviewer if he had not said so. He may be the most incompetent judge of acting, art, and entertainment in the world, but so long as the editor who employs him is satisfied and the people who read and follow him either agree with him or have not the intelligence or courage to disagree with him are content, who is to say he is not honestly employed?

We are, most of us, in a perpetual state of protest against the employment of thousands of persons, from incompetent elevator pilots to the President of the republic. And we insist upon our right to protest, however much we may irritate the neighbors.

But, being sensible, we swing around gradually to the knowledge that the world is not run for or by a population of Pollocks or Mantles or Smiths or Cohens. And we cease to irritate ourselves with the indefensible contention that it should be.

Dramatic criticism, so-called, is included in that department of a newspaper designed to keep that portion of the paper's readers interested in the theater informed as to what is going on in the theater, and to include among its helpful hints the opinion of an experienced playgoer as to the character and quality of the entertainment shown.

* *

Mean Intellectual Average.

Comparatively there are just as many incompetent judges of plays as there are incompetent writers of plays and actors in plays. And if it were possible to remove and replace them overnight, there would be as many more employed tomorrow. For of such is the mean intellectual average in an imperfect world.

And who knows? The Louisville reviewer, liking the umbrella bearers, who represent the beaten and spiritually humbled citizens of the world, may love "The Fool," if

Will that, we wonder, elevate him to the ranks of the competent critics? Even with the generally fair minded author of the play.

It has happened.

"The best critic in this country," a famed star once told us quite seriously, "is a chap down here in Springfield. He gave me the best, most intelligent, most sympathetic, most understanding notice I got anywhere on tour."

And we recall times without number hearing producers of popular failures vent their backstage vocabularies on all the ignorant reviewers who had spoken disparagingly of their unsuccessful production, and a season later have inspired to their augured and extravagant praise of the same writers for the discerning knowledge displayed in their reviews of a hit.

And so it goes. And will go. Forever. And ever.

* *

Last Roses of Summer.

We find, returning to town this final week of the summer period, counting the new theater season as beginning the first of August, twenty attractions still playing Broadway, and apparently liking it.

And it is only a few years ago that it dve held out through July it was something of a record. Probably the tourist and buying public is increasing amazingly year by year, even though we are unconscious of it.

Incidentally, "Abie's Irish Rose," which many of the reviewers who liked Mr. Pollock's "Fool" would have done of, has passed its 500th performance, and is still going.

The Pollock piece has reached the 360 performance class, and John Golden's "Seventh Heaven" is just behind. Jeanne Eagels and "Rain" are still the solid dependable hit of the year. "Merton of the Movies" now leads all the comedies produced last season, and Shaw's "Devil's Disciple" has surprised everybody by weathering the summer at the Garrick.

In the musical field Mr. Ziegfeld's "Follies" is still at the head of the list and within sight of a 500th performance celebration. The "Follies" closest rival, Irving Berlin's "Music Box Revue," is to quit this week and take its diamond horse shoe on tour. "Wildflower" is still playing at the Casino, with Edith Day Somerset happily tripping through the "Bambalina." And all the recent summer music shows are apparently prosperous.

Thus does the amusement capital of the universe flourish, in season and out of season.

[Copyright: 1923: By The Chicago Tribune.]

STILL HERE



MISS LEONA HOGARTH.
[Raymar Photo.]

Plays may come and plays may go, but "Up the Ladder" continues its astonishing run at the Central, where it has held forth since March. Miss Hogarth has the chief feminine rôle, as she has had from the beginning.

The New Plays

First Aid for First Nighters on Attractions Scheduled for the Coming Weeks in the Theaters.

MOST of the theaters now have their bookings made, either definitely or tentatively, for the opening of the new season. The ceremonies for 1923-24 begin tonight, with the coming of "Whispering Wires" to the Princess. Three or perhaps four more entertainments will arrive in August, and the first week in September will bring enough diversions to overpopulate virtually all the playhouses.

Here are the things in prospect:

OPENING TONIGHT.

"Whispering Wires" (Princess)—A mystery melodrama by Kate L. McLaurin, based on Henry Leverage's story of the same name and having to do with various dark deeds, including murder. Miss Jane Houston will play here the rôle acted elsewhere by Miss Bertha Mann, and other parts will be taken by Miss Kay Laurell, Miss Lyn Dorse, Ben Johnson, Malcolm Duncan, and Reynolds Denniston.

IMPENDING JOYS.

"Up She Goes" (Studebaker, Aug. 19)—A musical version of Frank Craven's farce, "Too Many Cooks," with tunes by Harry Tierney. Miss Gloria Foy will head a cast of impressive proportions.

"The Gingham Girl" (Garrick, Aug. 26)—A musical comedy by Daniel Kusell, Albert Von Tilzer, and others, with Joe Laurie Jr. in the chief comedian's part, played in the east by Eddie Buzzell.

"Polly Preferred" (La Salle)—Guy Bolton's comedy of the movie folk, tentatively scheduled for arrival late in August. Miss Genevieve Tobin has been playing the principal rôle.

"The Fool" (Selwyn, Aug. 21)—Channing Pollock's widely discussed preachment on right living, to be acted here in its principal rôles by Charles Waldron and Miss Alexandra Carlisle.

"You and I" (Playhouse, Sept. 3)—H. B. Warner in the latest of the Harvard prize plays, a comedy by Philip Barry. The company, which includes Miss Lucille Watson, is reported to be uncommonly good.

"The Dancing Honeymoon" (Apollo, Sept. 2)—A musical comedy from London, originally known as "Battling Butler." Charles Ruggles, William Kent, the comedian, and various others will be in the cast.

"The Clinging Vine" (Illinois, Sept. 2)—A comedy by Zelda Sears, with music by Harold Levey. Miss Peggy Wood is the chief performer and James C. Marlowe, the comedian, will be among those present.

"Zander the Great" (Powers', Sept. 3)—Miss Alice Brady in an Arizona comedy by Salisbury Field, accounted one of the great successes of the last season in New York.

"Abie's Irish Rose" (Cort)—Something by Anne Nichols which holds the current record for longevity in New York. An indifferent play, they say, but enormously popular. Coming on Labor day or soon thereafter.

"So This Is Broadway!"—(Cohan's Grand, Sept. 2 or 9)—Lynne Overman in a new comedy by George M. Cohan.

"But for the Grace of God" (Adelphi, Sept. 10)—Miss Violet Heming, Norman Trevor, and Miss Estelle Winwood in a new comedy by Frederick Lonsdale of London. This will be the inaugural attraction at Mr. Woods' new theater in Clark street, known, before it was remodeled, as the Columbia.

"The Music Box Revue" (Colonial, Oct. 29)—The second edition of this sumptuous series of didoes, with Clark and McCullough, the comedians, and many others in it. Something else will come to the Colonial earlier in the season, but what this will be has not been determined. It may be "Follies."

STUDEBAKER THEATRE
Musical Announcement Extraordinary
Wagnerian Opera Company
Successors to the Wagnerian Opera Festival
Inaugurates the Musical Season in Chicago of 1923-24
TWO WEEKS, Beginning Sunday Eve., Oct. 28
Repertoire:
"DER RING DES NIEBELUNGEN"
EVENING CYCLE
Oct. 29, Monday Eve., "Rheingold"
Oct. 31, Wednesday Eve., "Die Walkuere"
Nov. 2, Friday Eve., "Siegfried"
Nov. 4, Sunday Eve., "Gotterdaemmerung"
MATINEE CYCLE
Nov. 6, Tuesday Mat., "Rheingold"
Nov. 7, Wednesday Mat., "Die Walkuere"
Nov. 9, Friday Mat., "Siegfried"
Nov. 10, Saturday Mat., "Gotterdaemmerung"
Oct. 26, Sunday Eve., "Meistersinger"
Oct. 30, Tuesday Eve., "Tannhaeuser"
Oct. 31, Wednesday Mat., "Tannhaeuser"
Nov. 1, Thursday Eve., "Tristan und Isolde"
First performance in Chicago
Nov. 3, Saturday Mat., Friday Performance, "Evangelimann," by Kienzl
Nov. 4, Sunday Mat., "Pelleas and Melisande," by Debussy
Nov. 5, Monday Eve., "Tristan und Isolde"
Nov. 6, Tuesday Eve., "Meistersinger"
Nov. 7, Wednesday Mat., "Die Walkuere"
Nov. 8, Thursday Eve., "Rheingold"
Nov. 9, Friday Eve., "Siegfried"
Nov. 10, Saturday Eve., "Gotterdaemmerung"
"La Jolie" by Halevy "L'Etranger" by Alfred Stern
Company, chorus, N. Y. State Symphony Orchestra, productions recently seen last season in New York and other principal cities. Conductors: Stransky, Eduard Moerike, Ernest Knoch.
Subscription prices, including Tax, $1.65 to $8.50; subscription for the "Ring" must include all the four operas. Single seats $6.50 to $4.00.
Subscription sale of seats open NOW. Prospectus mailed on application to RACHEL BUSEY KINSOLVING, Local Manager, 925 Fine Arts Building, Chicago, Ill.

Orpheum Circuit Vaudeville
PALACE MUSIC HALL
Daily at 2:15 — Delightfully Cool — WEEK STARTING TODAY — Evenings at 8:15
A TRIPLE HEADLINE PROGRAM
KARYL NORMAN — THE CREOLE FASHION PLATE
SYLVIA CLARK — THAT KLASSY LITTLE KLOWN
THE SON DODGERS — A SPECTACULAR REVUE WITH THE FAMOUS LEMMOND COWENS
NEW GOWNS AND SONGS — WITH COMPANY OF 12
MARTHA PRYOR — "THE KENTUCKY GIRL"
KAY—HAMLIN & KAY
A. H. Woods' Broadway Success
PARLOR, BEDROOM AND BATH
With Helen Goodhue and Company of 7
"ORIGINAL" THREE WHITE KUHNS
FINK'S MULES
JOHN — FRANK T. — SWOR & CONROY
"THE PLEASURE SEEKERS"

PRINCESS — MATS WED & SAT — TONIGHT — THE GREAT AMERICAN THRILLER
"WHISPERING WIRES"
By Kate L. McLaurin
Based on the Saturday Evening Post Story by Henry Leverage
Staged by J. C. Huffman
The high voltage success that held New York electrified for one year—
NO SPOOKS! NO MADMEN! NO HYSTERICS! BUT TEEMING WITH BIG MOMENTS
THE ENTIRE CAST
EVENT NIGHT, $2.00 TO $.50
WED. AND SAT. MATS., $1.50 TO $.50

A. L. ERLANGER & MAURY J. POWERS
COLONIAL — TONIGHT AT 8:15
"BEST WINTER GARDEN SHOW I HAVE EVER SEEN" — New York Evening Journal
THE DANCING GIRL
AND THE WINTER GARDEN GIRLS
Nights, Floor Seats, Main $2.50
Wed. Mat. Best Seats, $1.50
Other Seats, 50c, 75c, $1.00
Saturday Matinee, 50c to $2.

JONES, LINICK & SCHAEFER
RIALTO — VAUDEVILLE PROTOPLASM
STATE at VAN BUREN
11 A. M.—Continuous—11 P. M.
Performance Never Over 70 Minutes
POPULAR PRICES
LAST TIMES TODAY
Richard Bartlett's Singer & Comedy Week Beginning Monday
Husk O'Hare's Peacock Strutters
Chicago's De Luxe Jazz Orchestra
Gilbey & Rogers "Lucy Gilbey & Co."
Stutz & Bingham
Kee Tow Four — 3 Eddy Sisters
Herbert E. Denton & Co.
Green & Barnett
Featuring Photoplay
"THE RAPIDS"
HARRY MOREY — MARY ASTOR

STATE-LAKE — THE GREAT
HAS CONTINUOUS VAUDEVILLE
TODAY AND ALL WEEK
TRIPLE STAR BILL
MISS BILLIE SHAW and Company of 10
HARRY DELF in His Own Inimitable Songs and Dances
VENITA GOULD in Impressions of Well-Known Players
J. ROSAMOND JOHNSON and His Inimitable Five
CHARLIE WILSON — The Loney One
Photoplay—Exclusive Showing
"SOUL OF THE BEAST"
with MADGE BELLAMY
Supported by "OSCAR" The Elephant
Matinee (ex. Sat. & Sun.) 25c & 45c
EVENINGS 35c & 50c
SATURDAY, NIGHT 35c & 50c
SUNDAYS & HOLIDAYS 50c & 85c
SPECIAL COOLING SYSTEM—NEVER OVER 70

MILLION DOLLAR
RAINBO GARDENS
CLARK ST. AT LAWRENCE AVE.
FAMOUS DINNERS
and a la Carte Service
FRED MANN Presents
Edward Beck's New Summer Production
"Rainbo Blossoms"
with cast of forty
PAUL BIESE
THE SAXOPHONE KING
AND HIS RAINBO ORCHESTRA

RAVINIA CONCERT
CHICAGO SYMPHONY ORCHESTRA
Tonight at 8:15 Cavalleria | Secret of Suzanne
with Easton, Tyers, Defrere, Klugston, etc.; Paul Pattronier, Paul
Tomorrow night, concert (all seats free) Tues. MME. RUFFO, with Schnitz, Thiel, Laur, Talat, Ballester. Wed., EL HAKIM, LOVE, with Tyrrell, Rohlfs, Ballester. Thurs., 8:15 P. M. CHILDREN'S Concert (all seats free). Fri., 8:15 P. M., TOSCA, with Rethberg, Lazar, Vitelli, Easton, etc. Sat., MANON, with Sabanieva, Defrere, Nardini, etc. Sun., 2 P. M. Concert (all seats free); 8:15 P. M., RIGOLETTO, with Frances Lee, Vitelli, Ballester, Lazar.
Transportation by C. & N. W. Ry. (Evanston rate $1 round trip); electric trains every 20 minutes to Lake; or North Shore Line (one Wabash and Loop); or C. M. St. P. connection with So. Shore Line.

CORT — Phone Central 8-30 — Nights 2-50 Mat. 2-50 to $2.50 — Saturday 2-50 Mat. $2.50 to $3.00 — Sundays & Holidays $3.00
H-H-FRAZEE IS PRESENTING
WILLIAM COURTENAY
IN A NEW COMEDY
DANGEROUS PEOPLE
by OLIVER WHITE
Staged by O. P. HEGGIE
THRILLING—FASCINATING—UNUSUAL
8th Big Week of the Cordially Recommended Crook Comedy With a Kick in It

CENTRAL THEATER
VAN BUREN, NEAR MICHIGAN
MATINEE WED. AND SAT.
FINAL WEEKS
UP THE LADDER

RIVERVIEW
Western, Belmont, Clybourn & Roscoe
NIGHTLY AND SUN. MAT.—AUG. 5 TO 18
DANISH NORTHERN BAND
Nelson, Director
SUN., MON., TUES., WED., AUG. 5, 6, 7, 8
PLATTDUETSCHE GROT GILDE
AUG. 18 to 25 MARDI GRAS CARNIVAL PAGEANT

WEEK STARTING SUNDAY NOON AUGUST 5TH
GEO. DAMAREL OF MERRY WIDOW FAME
SHADWICK'S ORCHESTRA
6 OTHER ACTS & MOVIES
CONTINUOUS VAUDEVILLE
12 NOON TO 11 P.M.
MATS. 10c-25c-35c
NIGHTS 10c-35c-50c
SATURDAY & SUNDAY 25c-40c

TODAY 2:30 P. M.
Running Races — Polo Game
Steeplechase
Every afternoon and Sunday in August and September.
NORTH SHORE POLO RACE TRACK
Emerson Ave. at Lincoln Ave.
Evanston Dexter Park Racing Association
E. P. Flynn, President.
C. E. Mason, Sec.-Treas.
ADMISSION $1.00
Parking 1st row 50 cents and $1.00
Balance Free

CUBS' PARK — Addison and Clark Sts.
In all the world no park like this
BASEBALL TODAY
Cubs vs. Brooklyn
Game Called at 3 P. M.
BOX SEATS ON SALE AT CUBS PARK
TELEPHONE WELLINGTON 6350

Schulte Seven fifty Glasses
These glasses—choice of three frames, eyeglasses or spectacles—with finest toric lenses—examination and service complete would cost at regular standard prices at least $10.00 to $12.00. Our grinding and manufacturing facilities permit this exceptional saving.
Seven-fifty is that sensible price at which you can be fitted with scientifically correct glasses, that can be worn anywhere with pride.
The lenses are "fullscope" toric accurately ground in that shape and size best suited. The frames in three popular styles are individually designed to conform becomingly with your features.
Other lenses, frames and complete glasses from $3 to $30.
Style B Zylo-Shell Spectacles with Toric Lenses Examination and Service $7.50
Is your sight Myopic?
Because of the straw that breaks camels' backs,
Because of the flaw that makes diamonds cheap,
Because of the something that Henry Hill lacked,
His progress ne'er robbed his opponents of sleep.
But now the keen gleam in Mr. Hill's eyes
Tells of past battles won—a love for the fray—
Now his energy's plus—and his clear brain defies,
For no longer "Myopia leads vigor astray.
"Myopia: Nearsightedness is a common sight defect which is usually hereditary. Myopia places a big handicap in the way of efficiency both at work and sport. Scientifically correct glasses immediately restore the pleasures and comforts of normal sight. Are your eyes myopic?
108 N. State St. 2d Floor, Stewart Bldg.
7 E. Adams St. Ground Floor, Republic Bldg.
Schulte Optical Co
Open Until 9:00 Every Night at 17 W. Madison St. Only
17 W. Madison St. Ground Floor, McVicker's Bldg.
118 S. Dearborn St. Ground Floor, Westminster Bldg.
Have Your Eyes Examined
Let our registered optometrists tell you if glasses are necessary, or if changes should be made in those you are now wearing. Consult them without charge or obligation.
Advertise in The Tribune.

Notice How They Are Coming Back—the Old Stars?

[Continued from page one.]

makeup used by most stars and especially Theda Bara? Did we like to go out of a theater crowing:

"O, THAT only happens in the movies!" instead of moving thoughtfully away as we do now, chewing a mental end and reflecting how true to life the picture we just saw was—or might be?

* * *

We're Blasé, Perhaps.

In other words, have we become blasé? We have airships and submarines and radio—and movies. Are we about to demand more than the movies can give us, no matter how hard they try, or will be return to a sort of second childhood and cry for "The Railroad Girl" and "Broncho Billy?" Oh! will we go back to our old love, the theater, whispering:

"Darling, you are and really HAVE ALWAYS been the ONE WOMAN! I should never have left you!"

I'm as curious to hear your verdicts as a police puppy is to know what the chow across the street will do if a game of hide and seek is suggested.

* * *

VAMP VS. VAMP

What is your idea of a "vamp"? Dark and slinky or blonde and cuddly? We ask you! Ask you! When would you rather see "knock 'em cold"—in the movies?

VOICE OF THE FAN

Dear Mae Tinee: I have been a reader of your column for some time—not. I must admit, a steady reader, as I travel considerably, but as nearly so as possible. Recently I saw your criticism of Lasky's "Hollywood," which brought to my mind the following item, which may interest you and the fans if you care to pass it on to them.

While in California last spring I noticed that the Writers' club was putting on a show in Los Angeles, so on the evening of the 27th of April I went in to L. A. and saw the largest collection of film stars I ever had. The show was this picture, "Hollywood," presented as "an original musical extravaganza satirizing Hollywood." Here is a part of the cast:

Lemuel Lefferis .....Charles Ray
Angela Whitaker .....M.M. Bryant Washburn
Jane Lefferis .....Fritzi Ridgeway
Joel Whitaker .....Luke Cosgrave
George McNab, a director.....Wallace Beery
Angus Whiteside, a near-author.....
.....T. Roy Barnes
A vamp.....Carmel Myers
A "straw".....Nicely Edwards
A cigaret girl .....Mrs. Reginald Denny
Butterfly Mike.....Bull Montana
A telephone girl.....Virginia Brown Faire
Nicolas Blanco.....Herbert Rawlinson
Don José.....Reginald Denny
A producer.....Adolphe Menjou

Incidental attractions to a song, "A Dream of Fair Women," sung by Charles Ray: Flora Kimball Young, Priscilla Dean, Anita Stewart, and Enid Bennett.

Members of the chorus: Guy Oliver, Clarence Geldert, Lewis Sargent, Lionel Belmore, Arthur Hull, Reginald Denny, Niles Welch, Malcolm McGregor, Carmelita Geraghty, Mrs. Mitchell Lewis, Billie Bennett, Kathleen Key, Cara Morlen, Ora Carew, Laura La Plante, Mary Philbin, Anna May Wong, Virginia Valli, Bessie Love, and enough less prominent others to make a company of eighty-six. Charles Mack—starred in "Driven," you know—was property man.

The show was well put on. I must say, though, that some of the stars are not wonderful singers. W. G.

[Editor's note: But O, sometimes how one wishes they at least could sing!]

* * *

Voice in Accord.

Dear Miss Tinee: Allow me to take this opportunity to compliment you on your review of "Bluebeard's Eighth Wife." The picture is one which requires a frank opinion of disgust. As times goes on Gloria seems to become more and more decorative and less useful. I have found that most of your reviews state the picture as it appears. However, a little more credit could be given to "The Spoilers." And "Hollywood" wasn't all that the cast would have made it, was it?

I shall continue to follow your advice and to remain

A FAITHFUL READER.

A Rat on the Back.

Dear Miss Tinee: I am not writing this letter to have it printed. I merely want to pat you on the back for your writeup in the paper about grand opera, vaudeville, news, etc.

I think you are absolutely correct in your opinion. Opera is opera, vaudeville is vaudeville, pictures are movies, and when you try to mix them you have a mess.

When people spend the best part of a dollar they are not paying to see how fish are cleaned, Harding starting on another trip, and jokes that were stale B. C.

After the orchestra has played its overture twice, to make the selection last fifteen minutes, the everlasting news weekly, around the world with the camera man, fun from the press, organist solo with more pictures, and the dry comedy, you are either asleep or half insane. CLARENCE.

Many good wishes to your department.

* * *

ASK ME! ASK ME!

H. H. H.—Well, if it would "tickle you pink" to go through the plant, who not do it? We have handsome smiles, rocking chairs for the ladies, cradles for the babies, etc. Every once in a while. I did. Write again.

BOBO—Think not. Why? The ladies do not give their ages. Sorry.

JACOB W.—I'd love to oblige you, but we don't send out such things as "advance sheets" on the movies. For the further information you require, please repeat your request, inclosing a stamped, self-addressed envelope. Awfully glad you wrote.

STEPHEN—"One hundred dollars" to see you in a picture! Ye gods, Adonis, take the first train for Hollywood!

E. H.—Too hot. Besides, you have the name wrong. NOW I reckon you'll be guessing for a while!

MISS M. F.—Suppose you send me the envelope (stamped and self-addressed). Then I'll send what you ask for. Repeat your request with the next communication—please.

BROADWAY ROSE—So you "seen them and liked them," did you? That's nice! Sorry, but we have no photographs to send out.

(Other movie news on page five.)

MOTION PICTURE DIRECTORY

DOWNTOWN

McVICKER'S
SHOW-PLACE OF CHICAGO

STARTING TOMORROW

Thomas Meighan
in a PETER B. KYNE story
"Homeward Bound"

"THE BACK HOME AND BROKE OF THE SEA" is the Cast LILA LEE
Directed by RALPH INCE

A Paramount Picture

McVICKER'S SYMPHONY ORCHESTRA, Spitalny Conducting
"LOVES RETURN"
DANCE DIVERTISEMENT
Welch at the Organ

TODAY ONLY
"SALOMY JANE"
With JACQUELINE LOGAN
EDITH Beals & Mundis THAYER 2 Piano Artists

NEW ORPHEUM
JONES, LINICK & SCHAEFFER
STATE at MONROE
8:30 A.M. Continuous 12 P.M.

"You really want to see the Orpheum—comfortable, spic and span. The employees have been invariably courteous and well informed, and a cooling system makes it pleasant in summer!"
—MAE TINEE, The Tribune.

3RD JOY-PACKED WEEK!
FIRST SHOWING ANYWHERE ON EARTH
Hollywood
A JAMES CRUZE Production
Played by all the Kings and Queens in the movie kingdom. You'll never forget it.
100 SCINTILLATING STARS

Here Are Just a Few of the Most Famous:

Cecil B. DeMille	Pola Negri	Thos. Meighan	Agnes Ayres
Wm. S. Hart	Jack Holt	Betty Compson	Lila Lee
Walter Hiers	Jos. Logan	Lois Wilson	Leatrice Joy
May McAvoy	Nita Naldi	Theo. Kosloff	Will Rogers

A Paramount Picture!
"DON'T MISS IT!"
—Cautions The Herald-Examiner.

ORCHESTRA HALL
MICHIGAN NEAR JACKSON
11th WEEK
Harold Lloyd
SAILING MERRILY O'ER THE SEAS OF LAUGHTER in
SAFETY LAST
Popular Prices
CONTINUOUS FROM 11:30 A.M.

WOODS' THEATRE
RANDOLPH AND DEARBORN STS.
TWICE EVERY DAY, INC. SUNDAY 1:30 and 8:30 P. M.
ALL SEATS RESERVED
PRICES: Nights and Saturday Matinee, $2., $1.50, $1.00 Other Mats.....50c and $1.00
BOX OFFICE Open 9 A.M.
JESSE L. LASKY PRESENTS
FIFTH BIG MONTH
ALWAYS COOL HERE
210th and 211th Times
THE COVERED WAGON
BUY AHEAD AVOID RUSH
(A PARAMOUNT PICTURE)
Founded Upon Emerson Hough's Splendid Story of Love and the Oregon Trail.
Adapted by Jack Cunningham
Directed by James Cruze
This Great Picture Will Positively Not Be Shown in Chicago or Vicinity This Year Elsewhere Than at WOODS' THEATRE.

STATE-LAKE
ORPHEUM CIRCUIT
VAUDEVILLE—EXCLUSIVE PHOTOPLAYS
"SOUL OF THE BEAST"
With MADGE BELLAMY
Supported by "Gene" the Elephant
Pass. Int. Production
At 11:15 a.m., 2:05, 4:50, 7:30, 10:20 p.m.

DOWNTOWN

BALABAN & KATZ
CHICAGO
RANDOLPH STATE LAKE
THE WONDER THEATRE OF THE WORLD—3000 SEATS
OUR FREEZING PLANT KILLS HEAT
SUNDAY NOON ORGAN CONCERT—12 SHARP
JESSE CRAWFORD AT THE CHICAGO THEATRE GRANDE ORGAN
Opens Tues. 10:30 A. M. TODAY WITH BOOTH TARKINGTON'S Drama of American Family Life.
"PENROD and SAM"
TOMORROW
Constance TALMADGE in "DULCY"
Her first great production since "East is West."
Directed by Sidney Franklin, maker of "East Is West" and "Smilin' Through."
"Is the American Business Man's Wife a Dumbelle?"
A lifelike, close-up portrait of marriage—its humors and heartbreaks.
Jack Mulhall, Claude Gillingwater, John Harron and star cast.
AN IMMENSE AND GLOWING PROGRAM OF STAGE SPECIALTIES

BALABAN & KATZ
ROOSEVELT
STATE ST. NEAR WASHINGTON
The Home of Great Film Productions
DOWN to the SEA in SHIPS
A gale of praise from the critics—
"The Hand of Griffith."
—Rob Reel, American
"Really a Wonderful Sea Picture—Love and Action."
—Mae Tinee, Tribune.
"A Sea-Up Story of the Sea—Elusive Romance."
—Carl Sandburg, The Daily News
"Supremely Beautiful and Thrilling—Love and Adventure."
—Journal
Continuous From 9:30 A. M.
With a Furious Battle Between Men and a 90-Ton Bull Whale as the Climax of a Mighty Story.
Directed by ELMER CLIFTON

STARTING SUNDAY
DOUGLAS FAIRBANKS
in
A Request-Revival of his Greatest Success
"The MARK of ZORRO"
RANDOLPH
STATE at RANDOLPH

NORTH

JULIAN	918 BELMONT	CHARLES JONES "SKID PROOF"
PANORAMA	717 SHERIDAN ROAD CONT. 2 TO 11 P. M.	MARIE PREVOST MONTE BLUE "HRASS"
BUGG	LINCOLN and ROBEY	LON CHANEY VIRGINIA VALLI "THE SHOCK"
ADELPHI	7075 N. CLARK ST. 2 TO 11—TODAY ONLY	Chas. (Buck) Jones—"SKID PROOF" Tomor.—Frank Keenan—"Scars of Jealousy"
NEW CLARK	Clark Street, Near Wilson Mat. Today 2 to 11 P.M.	MARY ASTOR—"SUCCESS"
DE LUXE	ON WILSON AVE. AT "L" STATION	LON CHANEY—"THE SHOCK"
DEARBORN	40 W. DIVISION Mat. and Night	Conway Tearle—"The Road to Ambition"
REGENT	6746 SHERIDAN ROAD	DOUGLAS MAC LEAN—"MAN OF ACTION"
PARKSIDE	CLARK and NORTH AVE. —MATINEE DAILY—	ED (HOOT) GIBSON—"OUT OF LUCK"
LAKE SHORE	Broadway at Belmont	Chilton Landis—"The Famous Mrs. Fair"
ARGMORE	Argyle and Kenmore Aves. Cont. 2:30 to 11 P. M.	DOUGLAS MAC LEAN—"MAN OF ACTION"

NORTH

WINDSOR	CLARK, NEAR DIVISION 1:30 TO 11:30	JACK PICKFORD in "Garrison's Finish" and Vaudeville

NORTH

BUCKINGHAM	3319 N. CLARK ST.	Lon Chaney—"The Shock" —Added Matinee— MOLLIE KING—"HER MAJESTY"
KEYSTONE	2012 SHERIDAN RD. Doors Open 1:30 P. M.	LEAH BAIRD "IS DIVORCE A FAILURE" Tomor.—Frank Keenan—"Scars of Jealousy"

LUBLINER & TRINZ AMUSEMENT CENTERS

COVENT GARDEN	2855 N. Clark St. Matinee Daily	DOROTHY DALTON in "THE LAW OF THE LAWLESS"
BIOGRAPH	2433 Lincoln Avenue Matinee Daily	NORMA TALMADGE in "THE LAW OF COMPENSATION"
VITAGRAPH	3132 Lincoln Avenue Matinee Daily	DOROTHY DALTON in "THE LAW OF THE LAWLESS"
KNICKERBOCKER	6217 Broadway Matinee Daily	"CHILDREN OF JAZZ," with Theodore Kosloff and Jacqueline Logan
PERSHING	Lincoln and Wilson Matinee Daily	LON CHANEY in "THE SHOCK"
LAKESIDE	4730 Sheridan Road Matinee Daily	ALFRED LUNT and EDITH ROBERTS in "RACKSHOE"
ELLANTEE	Devon and Clark Matinee Today at 1:30	DOROTHY PHILLIPS in "SLANDER THE WOMAN"—Mutt & Jeff Cartoon—"Fighting Blood," No. 10

NORTH

BALABAN & KATZ
PANTHEON
Entertainment for the Discriminating
Fannie Hurst's "The Nth Commandment" with Colleen Moore and James Morrison
NEW "OUR GANG" COMEDY "GIANTS VS. YANKS"
VALSE DUO
PANTHEON ORCHESTRA
Today—Starting at 1:30 ALL SHOWS TO LUKE
Coming Thursday—WALTER HIERS in "SIXTY CENTS AN HOUR"

BALABAN & KATZ
BROADWAY AND LAWRENCE
Our Freezing Plant Kills Heat
Frank Keenan, Marguerite de la Motte, Lloyd Hughes, in "Scars of Jealousy"
BUSTER KEATON in "DAY DREAMS"
COMING MONDAY
Booth Tarkington's great human comedy of American home life.
PENROD and SAM
Gene Sarazen in Slow Motion Secrets of CHAMPIONSHIP GOLF
Art Landry's Band, Symphonic Syncopation; Dennis Sisters: "Jam" Comedy

HOWARD
TODAY and TOMORROW
"The Man Next Door"
EMERSON HOUGH'S NOVEL with ALICE CALHOUN

BRYN MAWR
Bryn Mawr at L. Stop
Cont. 2 to 11:30 P. M.
Emerson Hough's "THE MAN NEXT DOOR" with Alice Calhoun and James Morrison
5—High Class Vaudeville Acts—5
Appearing at 3:30, 5:30, 7:30 and 9:45 P.M.

SOUTH

BALABAN & KATZ
COTTAGE GROVE at 63rd St
Our Freezing Plant Kills Heat
Frank Keenan, Marguerite de la Motte, Lloyd Hughes, in "Scars of Jealousy"
BUSTER KEATON in his new 3-reel comedy "DAY DREAMS"
Stage Specialties—Comedy
COMING MONDAY
Booth Tarkington's story of American home life.
PENROD and SAM
With a cast of notables and juvenile genius.
GENE SARAZEN in slow motion Championship Golf

SHAKESPEARE 43D ST. AND ELLIS Cont. from 2:00 P.M.
CLARA KIMBALL YOUNG
"Cordelia the Magnificent"
Joe Rock's latest comedy—"Too Much Dutch"
PATHE NEWS MUTT AND JEFF
MATINEE ONLY—"EAGLE'S TALONS"

LUBLINER & TRINZ
MICHIGAN Garfield and Michigan —Matinee Daily—
LEAH BAIRD
—IN—
"IS DIVORCE A FAILURE"

CHATHAM COTTAGE GROVE AT 75TH STREET
"THE MAN NEXT DOOR"
WITH AN ALL STAR CAST

HARPER 53RD AND HARPER AVE. Cont. 2:30 to 11:30 P. M.
—ENTIRE NEW SHOW TODAY—
MILTON SILLS—"Why Women Re-Marry"
5—ACTS OF VAUDEVILLE—5

LEXINGTON 1142 E. 63RD STREET —MATINEE DAILY
NORMA TALMADGE in "THE LAW OF COMPENSATION"
Weekly and Com.—Mat. Only.—"Daniel Boone"

KENWOOD 1235 E. 47TH ST.
Emerson Hough's Most Popular Novel "THE MAN NEXT DOOR"
With a Big Cast of Stars

HARVARD 63RD AT HARVARD MATINEE and NIGHT
DOROTHY DALTON CHAS. DE ROCHE
"THE LAW OF THE LAWLESS"

KIMBARK 6240 KIMBARK AVE.
ALL STAR CAST
"MARY OF THE MOVIES"

VISTA ASCHER'S 47TH & COTTAGE GROVE
LON CHANEY—"THE SHOCK"
NEWS and COMEDY

PRAIRIE GARDEN 5748 PRAIRIE
LEVEN CHURCH AROUND THE CORNER
MONTE BANKS—"SPOOKS AND SPIRITS"

HYDE PARK 5314 Lake Park Ave.
"THE MAN FROM GLENGARY"
From the story by Ralph Connor

VERNON 6127 and VERNON Emerson Hough's "THE MAN NEXT DOOR"

DREXEL 556 E. 63RD ST. MATINEE DAILY
CHARLES (BUCK) JONES—"SKID PROOF"

HAMILTON 7131 AT PAXTON
DOROTHY DALTON—"Law of the Lawless"

SOUTH

Stratford
63 RD. ST. AT HALSTED
MATINEE WITH ORCHESTRA AND SPECIALTIES
WALTER HIERS in "60 CENTS AN HOUR"
with JACQUELINE LOGAN
Musical Moments: Bruno Steindel, WORLD FAMOUS CELLIST.
EDDIE LYONS comedy "FOR THE LOVE OF TUT"
Three Harmony Girls, Stage Presentation.

WOODLAWN
63rd St. at DREXEL MATINEE DAILY
60¢ AN HOUR
HOW'S THE TIME, BILL?
WITH WALTER HIERS JACQUELINE LOGAN
The fastest, funniest picture you ever saw!
WOODLAWN CONCERT ORCHESTRA ARMIN HAND, DIRECTOR

JACKSON PARK Stony Island at 67th Cont. 2 to 11:30 P.M.
Lon Chaney Virginia Valli
"THE SHOCK"
LATEST ROLIN COMEDY
PATHE WEEKLY AESOP'S FABLES
Matinee Only—14th Episode "Eagle's Talons"

WEST

LUBLINER & TRINZ
SENATE
MADISON AT KEDZIE
Chicago's Finest Entertainment
Chase the Blues Away
JACK HOLT
"A Gentleman of Leisure"
NEW "OUR GANG" COMEDY
"GIANTS VS. YANKS"
SYNCOPATION BALLET with Sam Fischer and Frankie Klassen
ART KAHN ORCHESTRA
Coming Next Sunday
Gloria Swanson
"BLUEBEARD'S 8TH WIFE"

BALABAN & KATZ
CENTRAL PARK
ROOSEVELT ROAD at CENTRAL PARK
OUR FREEZING PLANT KILLS HEAT
Last Times Today: DORE DAVIDSON in "SUCCESS." Comedy: "Exit Sinapur."
Tomorrow, Tuesday and Wednesday. Charles G. Norris' story of love, marriage, divorce and children.
"BRASS"
Monte Blue, Irene Rich, Marie Prevost, Frank Keenan, Harry Myers.

BROADWAY STRAND Roosevelt Rd. at Paulina
COOLEST PLACE IN TOWN
AFTERNOON VAUDEVILLE CARNIVAL
4—ACTS OF VAUDEVILLE—4
MILTON SILLS "LEGALLY DEAD"
—STARTING TOMORROW— "CHILDREN OF JAZZ"

HAMLIN 2804 W. MADISON ST. —MATINEE DAILY—
WILLIAM DUNCAN
"THE MAN OF MIGHT"

MARSHALL SQUARE 224 St. and Marshall Bl.
MILTON SILLS, "LEGALLY DEAD"
Tomorrow—"Children of Jazz"

ASHLAND MADISON STREET NEAR ASHLAND BOULEVARD
"THE MAN NEXT DOOR"

MADLIN MADISON STREET NEAR LINCOLN STREET
MILTON SILLS—"ISLE OF LOST SHIPS"

GOLD 3411 ROOSEVELT RD.
"Red Russia Revealed"
Also Francis X. Bushman—"Modern Marriage"

SAVOY 4346 W. MADISON
Mae McAvoy, Elliott Dexter—"ONLY 38"

KEDZIE ANNEX 3210 W. MADISON
Alice Calhoun—"The Man Next Door"

NEW VIRGINIA MADISON STREET AT HALSTED
Richard Barthelmess—"The Bright Shawl"

LUBLINER & TRINZ AMUSEMENT CENTERS

PARAMOUNT	2500 Milwaukee Ave. Matinee Daily	LEAH BAIRD in "IS DIVORCE A FAILURE"
WILSON	Madison and Western Matinee Daily	BUCK JONES in "SKID PROOF"
WEST END	121 N. Cicero Ave. Matinee Daily	NORMA TALMADGE in "THE LAW OF COMPENSATION"
MADISON SQUARE	4720 Madison Mat. Tod. 1:30	DOUGLAS MAC LEAN and DORIS MAY in "SIX NOURS LEAVE"
CRAWFORD	Crawford and Madison Matinee Daily	NORMA TALMADGE in "THE LAW OF COMPENSATION"
LOGAN SQUARE	2542 Milwaukee Ave. Cont. 2:30 to Midnight	GUY STEWART—"THE LOVE BRAND" VERA SABINA AND HER BOYS Also —OTHER BIG ACTS—4

NORTHWEST

NEW TIFFIN
NORTH AVE. at HARLEM
LEAH BAIRD in "IS DIVORCE A FAILURE!"
Children's Matinee, "Days of Daniel Boone"
Concert Orchestra Matinee Daily
Sunday—MONTE BLUE and MARIE PREVOST in "SAND"

CRYSTAL
NORTH AV. at WASHTENAW
Buskman & Boyle's 'A Modern Marriage'
Continuous from 2 till 11

COMMODORE 3105 Irving Park Blvd. Phone Jupiter 4043
Continuous 2 to 11:15 P.M.
HERBERT RAWLINSON "THE VICTOR"
VAUDEVILLE SPECIALTIES
Tomorrow—"Children of Jazz"

IRVING Irving Park Blvd. & Crawford
"THE GRUB STAKE"
—FEATURING—
NELL SHIPMAN

RIVOLI Elston-Crawford-Montrose
Matinee 1:15 Continuous
Norma Talmadge—"Law of Compensation." A true to life drama of the love and temptation of a modern American girl. Vaud. Spec. Gordon's Orch.

MILFORD 3211 NO. CRAWFORD
Mat. and Night. Sunday Only
NORMA TALMADGE "SHE LOVES AND LIES"

AUSTIN

PLAISANCE 408 N. Parkside Ave. at Lake St.
DOROTHY PHILLIPS
"SLANDER THE WOMAN"

PARK LAKE ST. AT AUSTIN BLVD.
NORMA TALMADGE—"She Loves and Lies"

AUSTIN 5610 W. MADISON
Fables and Comedy
DOROTHY DALTON—"FOG BOUND"

MISCELLANEOUS

JUST AROUND THE CORNER from THERE IS AN
ASCHER THEATRE
THE BEST PICTURES FIRST RUN IN YOUR NEIGHBORHOOD

CHATEAU Broadway and Grace Mat. Daily Cont. 2 to 11:30 P.M.
EILEEN PERRY in "CHILDREN OF JAZZ"
2—BIG VAUDEVILLE ACTS—4

W. ENGLEWOOD 63rd and Ashland Matinee Daily
LON CHANEY in "THE SHOCK"
2—BIG VAUDEVILLE ACTS—4

CALO Clark and Belmont Matinee Daily
ALFRED LUNT in "THE RAGGED EDGE"

COMMERCIAL 82nd and Commercial Matinee Daily
LON CHANEY in "THE SHOCK"

COSMOPOLITAN 79th and Halsted Matinee Daily
DOROTHY PHILLIPS in "SLANDER THE WOMAN"

CROWN Division and Ashland Matinee Daily
DOROTHY PHILLIPS in "SLANDER THE WOMAN"
SPECIAL VAUDEVILLE

FROLIC 1 Fifty-third and Ellis Matinee Daily
LON CHANEY in "THE SHOCK"

LANE COURT Clark and Center Matinee Daily
DOROTHY PHILLIPS in "SLANDER THE WOMAN"
SELECTED VAUDEVILLE

METROPOLITAN 4709 S. Green St. Matinee Daily
LON CHANEY in "THE SHOCK"

OAKLAND SQ. Drexel and Oakwood Matinee Daily
LON CHANEY in "THE SHOCK"

PORTAGE PK. NW. at Irving Park Matinee Daily
ALFRED LUNT in "THE RAGGED EDGE"

TERMINAL Lawrence and Broadway Matinee Daily
ALFRED LUNT in "THE RAGGED EDGE"

FOREST PARK Des Plaines-Madison Matinee Daily
ALICE CALHOUN in "THE MAN NEXT DOOR"
4—BIG VAUDEVILLE ACTS—4

THE MODERN CHICAGO WOMAN doesn't let her husband take *The Tribune* with him when he goes to work. She keeps it for herself and reads it carefully. Her husband buys another at the station or on the corner.

Singers Take the Leap to Fame in One Performance

[Continued from page one.]

the first time that she had sung it in French, resulted in a glorious reception for her and she is now singing some of the greatest rôles that fall to the range of the mezzo-soprano voice.

In fact, one can go through the entire list of principals and find few operatic organizations to compare with it in the matter of well liked artists. Ravinia audiences are loyal to their favorites, and the singers respond by giving performances of the first class.

* * *

"Secret of Suzanne" Tonight.

Three additions to the north shore repertoire will be made this week. Wolf-Ferrari's "The Secret of Suzanne," light-hearted farce set to music, is billed for tonight, with Vicente Ballester and Graziella Pareto as the count and countess and Giordano Paltrinieri as the pantomimic butler. It will be coupled with Mascagni's "Cavalleria Rusticana," as sung by Florence Easton, Morgan Kingston, Marion Telva, Desiré Defrère, and Anna Correnti.

Donizetti's "L'Elisir d'Amore," also classifying as light opera, is up for Wednesday night's hearing, with Miss Pareto and Mr. Ballester likewise in the cast and Tito Schipa, Margery Maxwell, and Paolo Ananian filling the other important rôles. Giordano's "Fedora" is on the announcements for Saturday night, with Ina Bourskaya in the name part, the first time hereabouts that a Russian singer has appeared as the supposedly Russian heroine. Mr. Kingston, Mr. Danise, Mr. Rothier, Miss Maxwell, and a number of others will lend expert assistance.

The concert tomorrow night will be not only symphonic but operatic. There will be numbers by the Chicago Symphony orchestra under Mr. Hasselmanns' baton, also the quartet from "Rigoletto" sung by Josephine Lucchese, Miss Telva, Armand Tokatyan, and Louis D'Angelo, and the sextet from "Lucia" by these four, plus Mr. Hallester and Mr. Paltrinieri. Jacques Gordon, concertmaster of the orchestra, will play a violin solo. Elsewhere in the week there will be repetitions of "Madame Butterfly" with Miss Easton on Tuesday night, "Tosca" with Miss Rethberg on Thursday night, and "Manon" with Miss Sabanieva and Mr. Schipa on Friday night. Orchestra concerts will be given as usual on Saturday and Sunday afternoons, and the children's program on Thursday afternoon.

* * *

Mostly About Music.

A musical program and other exercises befitting the occasion will be given for the benefit of the David Eisphan Memorial Fund, Inc., at the Moraine hotel, Highland Park, on Tuesday noon. Mrs. Archibald Freer, Mrs. Rockefeller McCormick, Mrs. Albert Ochsner, and Mrs. Louis E. Yager are the national officers. Two "Opera in English" selections will be sung—the duet from "Shanewis" by Lillian Knowles, contralto, and Fred Wise, tenor, and the flower duet from "Madame Butterfly" by Hazel Eden, soprano, and Florence Lucas, contralto.

Announcement is made of the second contest for young artists' appearances at the popular concerts of the Chicago Symphony orchestra. It is open to young artists in piano, singing, violin, cello, and flute who are native born or of naturalized American parents, and who are studying with a member of the Society of American Musicians. Entrance to the contest will close on Nov. 15, and elimination contests will take place shortly thereafter. Howard Wells, president of the Society of American Musicians, 907-908 Lyon & Healy building, has the affair in charge.

The Society of the Friends of Music, New York, sends word of a large amount of hitherto unheard music to be presented under its auspices this season. Twenty-six works are announced, and twenty-one of them "first times." The society will lead off on Oct. 16 with Hans Pfitzner's Romantic Cantata, to be sung by Elizabeth Rethberg, soprano; Mrs. Charles Cahier, contralto; Orville Harold, tenor; and Paul Bender, bass; a chorus of 200, and an orchestra of 113 directed by Artur Bodanzky. Other and later novelties will be by Ravel, Korngold, Purcell, and Zemlinsky, and among the soloists will be Carl Friedberg, Harold Bauer, and Ossip Gabrilowitsch, pianists; Bronislaw Huberman, violinist; and Vera Janacopulos, soprano. The season will close with Bach's "St. John's Passion."

The Chicago band will play this afternoon at the Municipal pier and on Thursday night at Palmer park. William Weil directs.

New York music reviewers are already emitting anticipatory groans over how busy they are going to be next January when the Wagnerian Opera company and the Metropolitan are running simultaneously. The German organization will not come into conflict with the Chicago Civic opera, but will play here for two weeks at the Studebaker and close just before the Auditorium is ready to turn up its lights. Josef Stransky will make his American debut as an operatic conductor here, indicating tempos and cues in Wagner's "Die Meistersinger" and Mozart's "The Marriage of Figaro." The other conductors will be Eduard Moericke and Ernest Knoch.

A recent communication from the Chicago Civic Opera narrates the short and simple annals of Alexander Kipnis, newly engaged German basso. He was born in Poland in 1891, the son of a manufacturing shopkeeper. At the age of 10 he sang soprano in a choir; at 16 he departed with a touring company that went on the rocks; at 17 he went to Warsaw to study; at 20 to Berlin. He was interned during the war, released, sang his first engagement at Hamburg and his second at Wiesbaden. In 1921 he sang guest performances with the opera company at Berlin, and the next year was a regular member of the organization and one of those to come to this country with the Wagnerian company. Giorgio Polacco is given the credit for his engagement here.

Virginia Adrienne Mitchell will play a group of piano pieces during Jesse Crawford's organ recital at the Chicago theater this noon. Mr. Crawford will play works by Von Blon, Schubert, Gensel, Dvorak, and Offenbach.

News from the opera season at the Buenos Aires Colon theater includes the names of several who at one time and another helped to make history for the Chicago opera. One reads of Carlo Galeffi in "Rigoletto," of Armand Crabbé and Marcel Journet in "Marouf," and of John O'Sullivan and Claudia Muzio in "Les Huguenots." Gino Marinuzzi's conducting is spoken of with as much enthusiasm as it used to receive here, and Mario Sammarco, who was a great baritone in certain rôles, is the stage director.

SHE IS SPANISH



DORIA FERNANDA.
Teraleson & Henry Photo.

It may be that she will not be seen on the Auditorium stage next winter in precisely this guise, but she claims Spanish forbears, and she possesses Spanish finery. She comes here from San Francisco, and she classifies in the contralto category of the Chicago Civic Opera company.

ART AND ARTISTS

Cautious Critic Lets Whistler Speak for Himself

By Inez Cunningham

ONE of my co-workers at The Tribune greets me, when we chance to meet, with "Hello, cricket." When asked by another why he did so, he said he couldn't say the word "critic," never could. Then he smiled at me, knowing full well, I surmise, that aside from trying to tease he had created a charming analogy. For how like they are, the critic and the cricket—busy atoms chirping loudly about the works of men; scurrying over surfaces beneath which lay buried centuries of life, centuries of progress, centuries of decay; popping in and out, articulate in a language sometimes beautiful but always meaningless.

How Mr. Whistler, who scorned the race, would have loved the analogy. Strange, indeed, that he never used it for purposes of annihilation at which he was so swift and sure.

Some of his etchings are hanging for the summer season in the new print department of the Art institute and I should like to bring them to your attention. Some of the set which was hauled into court in the Whistler-Ruskin fracas are there. Not the one of Battersea, which caused the rumpus and about which Ruskin had the effrontery to say, "I have seen and heard much of cockney impudence before now but never expected to hear a coxcomb ask two hundred guineas for flinging a pot of paint in the public's face," but many of the examples that were the instruments of revealing the amazing stupidity which the British public brought to the viewing of his works.

The attorney general of England immortalized it when he said in a speech delivered at Westminster, "I do not know when so much amusement has been afforded the British public as by Mr. Whistler's pictures." No wonder Whistler hated art critics; no wonder he slew them with his rapier pointed pen; no wonder he annihilated them with language as brilliant, with argument as logically illogical as any Shaw has ever used.

But he slew alike those who were significant and those who were cricketses, those who praised and those who blamed, and those who merely misunderstood. I want to bring his etchings to you—or, rather, bring you to his etchings, which we all possess for the nonce at the Art institute—and make you as happy in the possession as I.

But I am afraid to speak for fear the wrothy wraith of Mr. Whistler will visit me and spoil my peace. Even his etchings have done that—how much more his wraith, should he haunt me o' nights! So I will let him be his own cricket; then if the visitation should come it will be a benign one. I will let him tell you himself how it is that the whole visible world went through the mill of his disturbing personality and came out such fine grist, such nourishing intellectual food.



One of the paintings in the loan collection being exhibited for the summer at the Art institute.

I quote him: "As music is the poetry of sound, so is painting the poetry of sight, and the subject matter has nothing to do with harmony of sound or of color.

"The great musicians know this. Beethoven and the rest wrote music—simply music; symphony in this key, sonata or concerto in that.

"On F or G they constructed celestial harmonies—as harmonies—as combinations, evolved from the chord of F or G and their minor corelatives.

"This is pure music as distinguished from airs—commonplace and vulgar in themselves, but interesting from their association; as, for instance, 'Yankee Doodle' or 'Partant pour La Syrie.'

"Art should be independent of all claptrap, should stand alone, without confounding with this emotions entirely foreign to it, as devotion, piety, love, patriotism, and the like. All these have no concern with it, and that is why I insist on calling my works 'arrangements' and 'harmonies.'

"Take the picture of my mother exhibited at the Royal academy as 'An arrangement in gray and black.' Now that is what it is. To me is interesting as a picture of my mother, but what can, or ought the public to care about the identity of the portrait?

"The imitator is a poor kind of creature. If the man who paints only the tree or flower or other surface he sees before him were an artist, the king of artists would be the photographer. It is for the artist to do something beyond this: To portraiture to put on canvas something more than the face the model wears for that one day; to paint the man, in short, as well as his features; in arrangement of color to treat a flower as his key not as his model."

* *

Art Notes.

Our Art institute, as well as the Field museum, has come in for favorable comment by the critic of the New York Times. Merci mille fois, we are grateful for any prophecy not uttered at home.

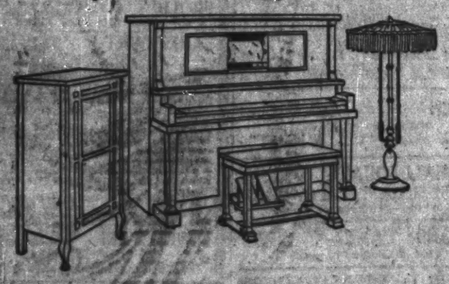
The models of Miss Violet Oakley's murals for the Pennsylvania state capitol are being shown in London, and are causing much enthusiasm for that American artist.

A kind correspondent, commending me for stating the prices of Mr. Hennings' lovely paintings, has a most pertinent paragraph in her letter which I take the liberty of quoting, thanking her at once for her kindness. She says:

"A great majority of people think artists paint for pleasure and for exhibitions so that the public can see how they have improved. You would be surprised to know how little people know of picture values. They read of the big sums for which old masters are sold, and place a similar value on all paintings."

It is true a great many who want pictures think they can not afford them and would be glad to know they are mistaken.

Special 3 Day Offer



$485
(including)
Player—Lamp
Bench—Rolls
Cabinet

Our last Sunday's offer repeated owing to our inability to take care of the enormous demand for these fine outfits. For a few days more we offer the above outfit COMPLETE at only $485. Small down payment and balance as low as $10 monthly. If unable to call, mail the coupon.

Open Every Evening During This Sale.

WURLITZER
329 South Wabash

Wurlitzer,
329 S. Wabash
Send catalog and complete information regarding your special $485 player offer. No obligation.
Name .....
Address .....

TERRACE GARDEN
CHICAGO'S WONDER RESTAURANT
MORRISON HOTEL Clark and Madison Sts.
HARRY C. MOIR President & General Manager

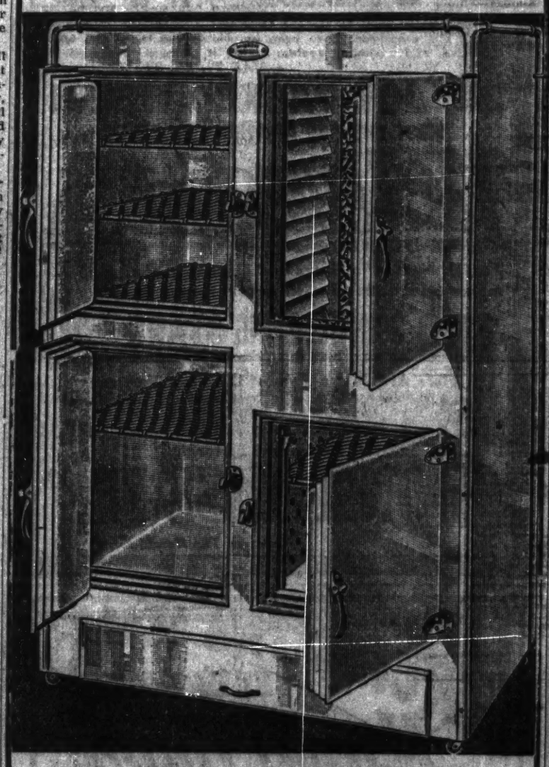
EXTRAORDINARY ENGAGEMENT!
BEGINNING
Monday, August 6th
THE BENSON ENTERTAINERS
will welcome you here
Among the headliners will be
GEORGE AND DOROTHY
Dorothy Rudac ANDRÉ RUDAC Ferdinand Steindel
International Novelty Dancers
LOOS BROTHERS
Character Singers
(well known Chicago Favorites)
ELEANOR WILLEMS
"The Personality Girl"
You may dance to the most fascinating music in all America
THE BENSON BAND
FERDINAND STEINDEL Director
SECURE A CHOICE TABLE LOCATION BY CALLING—STATE 8700. ASK FOR TERRACE GARDEN RESERVATION DESK
$1.00 Luncheon served daily from 12 to 2 p.m.
Special $1.50 Table d'Hote Dinner served from 6 to 8.30 p.m.
$1.25 After Theatre Supper also ala carte.
TERRACE GARDEN IS 68° COOL IN THE HOTTEST WEATHER

BOHN SYPHON REFRIGERATOR SHOP
68 East Washington St. Randolph 4945 and 0621

Annual Pre-Inventory Sale!

Your savings on a refrigerator of unquestioned quality and reputation are material during this sale. Included are refrigerators of a quality and price that will suit every purse.

DISCOUNTS
10% to 33⅓%
From List Price



Bohn Syphon

100 pound ice capacity. Porcelain exterior with seamless porcelain interior. A refrigerator that sells regularly for $189.00, reduced on account slightly imperfect exteriors—

$120.00

We also have numerous other sizes priced comparatively low.

BOHN SYPHON
Seamless porcelain lined, 3½ inch insulation

ICE CAPACITY.	LIST PRICE.	SALE PRICE.
100 pounds	$130.00	$ 88.00
125 pounds	140.00	115.00
140 pounds	156.00	120.00
170 pounds	210.00	170.00

BOHN SANITORS
Seamless porcelain lined, 2½ inch insulation

90 pounds	$ 85.00	$ 59.00
125 pounds	93.00	77.00
150 pounds	167.00	125.00

ENAMEL LINED
125 pound ice capacity. Golden oak exterior, 3 door; made with well insulated case. Regular price $49.00.

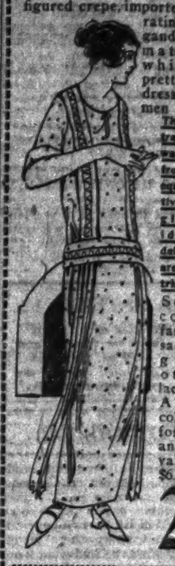
$37.50

Outside icing refrigerators in stock. Refrigerators priced as low as $24.50

EXTENDED PAYMENTS ARRANGED

Our Basement BOSTON STORE
STATE MADISON AND DEARBORN STS.

Wash Dresses
Basement
Monte Carlo voile, Normandy voile, figured voile, striped voile, figured crepe, imported gingham, ratine and organdie are the materials of which these pretty summer dresses for women are made. The dress illustrated, which was chosen from a host of equally attractive models, gives you an idea of how daintily they are made and trimmed.



Some have collar and fancy cuffs, sashes of organdie, others are lace trimmed. All wanted colors; sizes for misses and women; values up to $6.00, at 2.87

Corsets; Special (Basement) Corsets in a good range of sizes, worth from $1.50 to $2.00, but as they have slight imperfections they are special at 97c

Men's Hosiery (Basement) Men's mercerized lisle hose; double soles; black and wanted colors; seconds of 35c grades, at 19c

Bed Sheets, 87c
Basement
81x90 inch bleached bed sheets, made of splendid quality sheeting; French seam in center; specially priced for Monday at 87c

45x36 and 45x36 in. bleached pillow slips made of remnants of sheeting; special at 17c

27-in. Dress Gingham in plaids, checks and plain colors, for dresses, etc., at, yard 19c

36-inch Dress and Wrapper Percale, medium and light colors, for dresses, wrappers, etc., at yd. 16½c

36-inch Bunting Serpentine backs, in a wide assortment of neat figures and fancy designs, at, yard 29c

36-inch Bunting Challies, in a range of Persian and Oriental patterns 15½c

36-in. Galatea and romper suitings in checks, stripes and plain colors, yd. 27c

Kitchen Towels 16x25 in. bleached hemmed kitchen towels; of crash (slightly imperfect); 12½c values; dozen, 79c; each 7c

Crepe de Chine
Basement
Here is a splendid opportunity to secure the much wanted, pure silk crepe de Chine at a remarkably low price.
39 inches wide, firm, rich, lustrous quality. All newest summer shades.
Including black and white; the very silks so popular for blouses, dresses, lingerie, etc.; regular $1.75 value, specially priced at the yard, 1.17

39 inch silk warp Canton crepe, one of the most fashionable silks this season; firm, heavy, soft, crepe weave; high lustrous finish, all popular colors; very special at, the yard, 1.87

Union Suits Men's ribbed cotton union suits; short sleeves; knee and ankle length (seconds). (Basement) at 87c

Congoleum Rugs
Basement
Three hundred 6x9 ft. genuine Congoleum Rugs of best quality felt, thoroughly saturated with special oils to make them waterproof. Will lie flat without fastening. Will wear splendidly. In an attractive blue and white tile pattern. Slight imperfections, so the regular $9.00 values are special (no mail or phone orders) at only 5.77



Casement Cloth (Basement) 36-inch silk finished casement cloth, for side drapes, etc.; usually sold at 39c; Monday at, yard 29c

Wash Suits (Basement) Boys' wash suits; Middy and Oliver Twist styles; plain colors and white; sizes 3 to 8; $1.50 values, 77c

Low Shoes, 1.47
Basement
Women's summer low shoes in one and two-strap, cross-strap, colonial, Oxford and very attractive pump styles. Many with rubber heels, Cuban, Louis or low walking heels. All sizes, regular $3.00 values. Choice tomorrow at this unusually low price.



1.47

Removing One of Hollywood's Pet Worries

(Continued from page one.)

Louise Ulric, who looked as regal and as eye-taking as Pola in scarlet chiffon. The next day Pola told an interviewer she was much interested in William Tilden. No, she would never marry Charley.

And it was only six months ago that Pola was blushing and admitting at the Chimonta home of Gouverneur Morris that she would be Mrs. Sharley Chaplin.

Who will be Mrs. Sharley Shaplins? Hollywood asks you.

After all, Sharley still has his art.

* * *

Morris and Secretary Engaged.

Gouverneur Morris and his secretary have announced their engagement. She is Miss Ruth Wightman of San Francisco. When Pola and Charley went golfing at Pebble beach Miss Wightman and Morris made the foursome.

Hollywood also has time to mull over the Nellan reports. It is said that Marshall Nellan, the husband of Blanche Sweet, is interested in New York and a star who is helping to light the city with her odd jewelry and bizarre gowns.

But on the eve of Miss Sweet's engagement to enact "Anna Christie" there was a long distance telephone call from New York, and Nellan's voice could be heard through an amplifier by all the dinner guests.

All of our good little movie stars acted like school children when it was learned that Thomas Ince had bought the play that starred Pauline Lord on Broadway. It is even rumored at the studios that Pauline Frederick and Anna Q. Nilsson offered to screen "Anna Christie" without pay.

* * *

Says Next Will Be Permanent.

A divorce about which there is no doubt is that of Helene Chadwick, who asked the court to free her from one William Wellman, director.

"Our marriage was the typical war romance, with the usual ending," said Miss Chadwick. "Glamour isn't the stuff real marriages are made of. I don't expect to remain single all my life, but my next marriage will be of the permanent variety."

Mr. Wellman was a member of the French air corps during the war.

* * *

Stars Like Catalina.

Catalina island—the St. Catherine hotel, to be exact—is the vacation spot of many film stars lately. During the week I saw the Frank Mayos taking one of their many honeymoons. Dagmar Godowsky (Mrs. Mayo) was in sports clothes of black and white and carried a Chinese parasol of jade silk.

June Elvidge, Cyril Chadwick, Mayo, and Mrs. Mayo are ardent mahjongg fans and leave the boating and swimming for a game on the hotel veranda.

June Elvidge has had her hair shingled as closely as a boy's, and it is particularly attractive.

There was a host of other film famous there—Mr. and Mrs. Malcolm McGregor, Priscilla Dean, Betty Bouton, Mr. and Mrs. Tom Santchi, and George Archinbaud.

Styles are rather startling this season. They have to be. There is so much competition from the eastern stars of Broadway who are invading Hollywood.

Leave it to Phyllis Haver. She appeared at a dinner party recently with a little bear and a deer painted on her shoulder.

Now, no punning! Phyllis wouldn't like that.

THE KICK KORNER

Its Object—Objection.

Dear Miss Tinée: Is there no way to eliminate you and your slangy, vulgar, "trying to be smart," "I bet you," "you bet" articles afrom THE TRIBUNE? "Good morning," "see you tomorrow," and "wot'm" are getting to be so disagreeable and disgusting that my family and I read movie picture news in other papers, where the reporters are ladylike and dignified. Can't we have Mrs. Cunningham? Won't you please take a vacation soon again?

D. W.

[Editor's Note: Well—I'd like another vacation. There must be SOME way of eliminating one so objectionable.]

Dear Miss Tinée: Let me ask you one thing—could not something be done to lower the cost of producing one's films? I own a camera, but I find it is too costly to use much. I must pay $8 for the film for one load—200 feet—and some $15 more to have this developed and printed. Such a scale of prices is all right for the big producer, who uses millions of feet of film in a single month; but for the small user this cost makes the finest sport in the world—making his own movies—too expensive. However, I believe that if every fan had his own standard sized camera and projector the cost would go down and the quality of the photography in the feature pictures would improve. It would have to, for the fan, knowing how to make good movies, would no longer tolerate the mediocre photography and poorly finished films so common nowadays. If you through your paper would try to give this idea publicity I feel sure this condition would be brought one step nearer.

W. S.

[Editor's Note: Everybody please ahs.]

Dear Miss Tinée: I believe it was Miss Betty Compson I saw in a sort of moving picture called "The Rustle of Silk," and for five days I have been fighting down an uncivilized desire to register my impressions of it. It has been a good battle well lost.

I am not so angry with the producers for allowing the picture to appear. I have met a number of producers and I realize they are not mentally capable of forming an opinion previous to a glimpse at the box office sheets. I am not moved to these words by the fact that this Miss Betty Compson person in attempting to register lofty devotion looked like a sick cow. I am not peeved because her leading man seemed to be exactly what a half baked scenario writer wanted him to be. I am not thusly excited because the director's sense of humor cannot be distinguished from his sense of the dramatic. What I'm sore about is the fact that the audience soaked it up, and wanted more.

How tender and touching the scene where Miss Compson takes the shoes from the lovely feet of Mr. Tearle, or whatever his name is, fondles the feet, and puts his slippers on. I couldn't figure out here whether the director wanted the audience to laugh or cry, so I did both. I laughed because I used to laugh at tent shows, and I cried because the audience liked it.

But I am sure the director meant one scene to be both dramatic and touching—the scene, if you remember, wherein the lofty leading male meets the starring female for the first time and, after a confession on the part of the female that she is practically nuts about him, says, "I have always loved you and I always shall," and slowly, tenderly, dramatically takes her into his manly arms. Honestly, I thought Miss Compson was going to die. To her, it seems, expression of love and indigestion should be registered as one and the same thing. To me it seemed that she must have picked a mushroom without a scientific knowledge of the kind to pick.

Perhaps I am unkind to Miss Compson. Of all the people I have seen in the movies there are only three women who have ever done any acting worthy of the name. They are not Gloria Swanson, Mary Pickford or Clara Kimball Young.

ATARIC.

[Editor's Note—But THINK of the lovely ladies who would give their hats to be permitted to remove from or put shoes on "the lovely feet of Mr. Tearle."]

Dear Miss Tinée: I think your article in regard to large movie houses is ridiculous. What are you sore about? Any change or illusion is well liked by a movie audience. If you could see the crowds waiting in front of the theaters in Los Angeles, especially to see the prologue and hear the symphony orchestra program, you would change your mind. You write exactly like a girl who has never traveled.

ALEX S.

Dear Miss Tinée—Since Just Me has doubtless started something with her scathing remarks about Rodolf Valentino, I decided to join the ranks of the many who admire him, and give him a good word.

I have seen Mr. Valentino in person, heard him speak—and he has a good command of the English language; his diction is perfect, and the tone of his voice is all that could be desired and expected of such a charming man with his personality and rare good looks. He has just a slight accent that reminds me, as well as others, of Leo Ditrichstein.

I shall never forget him as he appeared in "The Four Horsemen." He has been classed as one of, even as the finest, artist on the screen.

Mr. Valentino cannot help it because so many thousands of women have found his personality and love making so appealing. There are many men who like him, too. Those who do not are just plain jealous, and we all know it. He has all that they have not, and they get riled up because they can never be like him in looks, love making, and polish.

H. B. S.

OPERA AT RAVINIA

Tonight—"Cavalleria Rusticana," with Florence Easton, Morgan Kingston, Desiré Defrère, and Marion Telva; followed by "The Secret of Suzanne," with Graziella Pareto, Vicente Ballester, and Giordano Paltrinieri; conductor, Genaro Papi.

Monday—Chicago Symphony orchestra concert; special features, "Lucia" sextet, with Josephine Lucchese, Telva, Armand Tokatyan, Ballester, Louis D'Angelo, and Paltrinieri, and "Rigoletto" quartet, with Lucchese, Telva, Tokatyan, and D'Angelo; conductor, Louis Hasselmans.

Tuesday—"Madama Butterfly," with Easton, Telva, Giacomo Lauri-Volpi, and Ballester; conductor, Papi.

Wednesday—"L'Elisir d'Amore," with Pareto, Tito Schipa, Ballester, and Paolo Ananian; conductor, Papi.

Thursday—"Tosca," with Elisabeth Rethberg, Lauri-Volpi, and Giuseppe Danise; conductor, Papi.

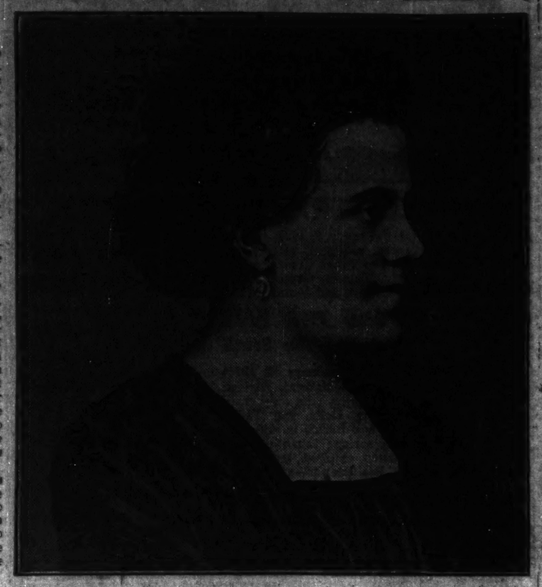
Friday—"Manon," with Thalia Sabanieva, Schipa, Defrère, and Léon Rothier; conductor, Hasselmans.

Saturday—"Fedora," with Ina Bourskaya, Margery Maxwell, Philine Falco, Kingston, Danise, D'Angelo, and Rothier; conductor, Papi.

WHAT MAKES A BEAUTIFUL WOMAN?

By Selby Maxwell.

CALMNESS BRINGS BEAUTY.



Arcyreta.

ARCYRETA knows what it is to be both contented and happy. She combines rare traits in one body. Some women have every ground to be contented, but still they are not happy. Others are happy in their blindness, never seeing the pitfalls ahead that are merely piling up for some distant day when unhappiness will surely come. But a few women can analyze accurately, and so escape both evils. Arcyreta is happy, and she knows why. Therein she possesses an admirable beauty.

No woman who is secretly discontented or unsatisfied can ever be truly beautiful. No matter how hidden the yearning may be, or how little she realizes its portent herself, her subconscious mind will record it, and her face will be wrinkled accordingly. Look at women, if you do not believe this. Watch for the mouth that turns down at the corners when its owner is vexed, the nostrils that rise when she is crossed, the upper eyelid that droops and folds as she schemes, or the brows that start to gather, and make the faintest little wrinkles, ere she realize it and checks them.

There are scores of telltale marks on a human face that reveal how the mind is going inside. There is no more use in trying to hide them than there is to attempt to veil the sky, to hide its storms. The place to cure ugliness is in the mind, not on the flesh.

Arcyreta knows this. She is tranquil. She is patient. She is composed. She is analytical. She is humane.

In part, her blood is responsible for her outlook on life. She is the product of Celt and Cromagnon. The first furnishes her with an unfailing stere of human sympathy, wit and good fellowship. The second makes her keen and shrewd, a good judge of motives and of results. Intentions count with her as much as the deeds themselves. For this reason she can be truly charitable toward others, and can explain their injuries to her so that they do not rankle.

Her mind is philosophical. Her eyes are wide open, but dreamy. There is no guile in her, no schemes, and no venom. By avoiding these three she misses much of what makes women unhappy, and consequently ugly.

Arcyreta has a mouth that is relaxed and whose corners turn up. There will be few wrinkles on her face when she is an old lady, for the thoughts that make wrinkles are not in her. Look at her face. Is it not true that all the women who are like her are also beautiful like her?

Birds.



A sandpiper hides in plain sight.

ALONE UPON THE SANDS.

THE rushing waters from the breakers surge and roar. At every roll a tongue of white foam licks up the gray beach, pauses, and courses swiftly back for another try. Beyond, the white caps are tossing, and a clear, cold wind bites steadily from the northeast. The waves are raw in the sunshine, even though it is the middle of summer.

There, walking, or at times running, fairly under the spray of the breaking waves, is a little sandpiper. He sees the waters retreat, he rushes after them, to snatch up some sand crawler or water flea; he sees the gray green crest curling upward for another lunge, and races landward just in time.

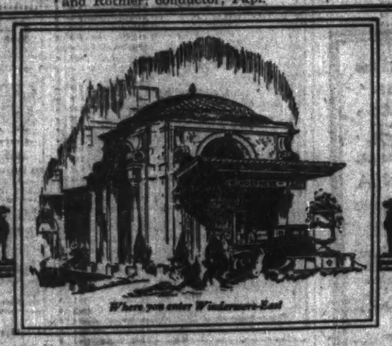
A sandpiper's plumage is white, gray and brown. It is protective coloring. It conceals him, even when he is exposed upon a naked beach.

Varied Activities of Women.

Mrs. Stanley Baldwin, wife of the British premier, runs a school for servant girls.

Mrs. Margaret C. Goodman is said to be the only woman in the business of salvaging sunken ships. She dons a deep sea diving suit and directs the work of raising ships.

It is estimated that more than 50 per cent of the deposits in uptown banks in New York City are in women's accounts.



Where you enter Windermere-East

Hotels WINDERMERE

give real homes to travelers as well as to Chicagoans

Let us state the full possibilities of Windermere-East and its companion hotel, Windermere-West.

It is true that Windermere-East contains many apartments of two rooms, three rooms, four rooms and five rooms with kitchenettes or kitchens. These are homes in the truest sense of the word, with privacy, beautiful appointments, and all the homely virtues of abundant closet space, large dressing rooms as well as all modern conveniences, such as running ice water, artificial refrigeration and automatic ventilation.

But this is not all. You may secure hotel accommodations for a single day, a week or a season at Windermere-East—and thus, though a traveller, find an environment comparable to an exclusive home.

Windermere-East has a restaurant, where club breakfasts are served, and where the dinners are of such delicious quality that the cuisine has rapidly established a reputation commanding an unusual and individual appreciation.

Hotel rooms and suites are available by the day or for any period. Apartments with kitchens or kitchenettes are leased by the year. Windermere-West has accommodations on the American plan.

Whether you live in Chicago permanently or occasionally—whether you wish to live and prepare your meals in an apartment as you would in your home, or dine in the quiet dining rooms of these two hotels—the two Windermeres will appeal to you if you prefer an atmosphere of character, refinement, dignity and distinction.

The number of available apartments is limited. It is wise to make an early visit and selection.

Telephone Fairfax 6000

Hotels Windermere
"CHICAGO'S MOST HOMELIKE HOTELS"

Jackson Park at East 56th Street and Hyde Park Boulevard—12 minutes to the Loop 232 trains daily

Second Million Dollar
FUR FASHION EXHIBIT

Only One More Week

Marigold Gardens
Broadway at Grace



Don't miss the show that has packed the Marigold Garden to capacity since July 30th—a complete showing of advance fashions for 1924—sumptuous furs, gorgeous gowns and chic millinery.

EXHIBITORS

Furs
Louis Berman & Co.
A. Bishop & Co.
Blum's, Inc.
L. Friedman.
Golden Fur Co.
C. Henning.
Milgrim.
Ramsperger & Larson.
Rosenthal's.
Chas. A. Stevens & Bros.

Millinery
Gage Bros. & Co.

Shoes
I. Miller

Gowns
Apfelbaum & Stern.
Blum's, Inc.
The Fashion Shop.
G. H. Lowenthal & Co.
Milgrim.
Mme. Alla Ripley.
Roth-Worsky Co.
W. H. Taylor, Inc.
Arthur Weiss & Co.

Fashion Accessories
Morris, Mann & Reilly

Under Direction Associated Fur Industries of Chicago

RESORTS—FOREIGN Ocean Travel. | RESORTS—FOREIGN Ocean Travel.

EUROPE



Make your plans now!

IF you are considering a trip to Europe make your plans now. Learn today at what a moderate expense you can have the vacation of your life. Write for your Government's illustrated booklet of suggested itineraries and of the surprisingly low cost of a trip abroad on one of the ships of the United States Lines.

Great Government Ships

These great passenger liners are marvels of luxury and speed. There is a passage for every purse from $120 on one of the "522" Cabin ships to the suites de luxe on the Leviathan, world's champion ship, finest, fastest, largest. See Europe now. Send in the information blank today and you will receive complete information free.

Next Sailings Are:

Pres. Roosevelt Aug. 11 Sept. 15
Leviathan Aug. 18 Sept. 8
Pres. Harding Aug. 21 Sept. 22
Geo. Washington Sept. 1 Oct. 6

INFORMATION BLANK
To U. S. Shipping Board
Info. Sect. 142 H. E. Washington, D. C.

Please send without obligation the literature giving travel facts. I am considering a trip to Europe ☐, to the Orient ☐, to South America ☐.

My Name _____
My Address _____

United States Lines

45 Broadway New York City
Canadian Office, 79 Queen St., W., Toronto
110 So. Dearborn St., Chicago, Ill.
Managing Operators for
UNITED STATES SHIPPING BOARD

RESORTS—FOREIGN Ocean Travel. | RESORTS—FOREIGN Ocean Travel.

RAYMOND-WHITCOMB TOURS & CRUISES

The Best in Travel | The Best in Travel

The sister-ships "Resolute" and "Reliance," chartered for our cruises next winter, we believe to be not only the finest ships running on cruises Round the World and to the Mediterranean, but also the most wonderful cruising ships afloat.

MEDITERRANEAN CRUISE

Sailing on February 9, 1924, making a complete circuit of the Mediterranean, calling at more ports in Europe, Africa and Asia Minor than any other Cruise; visiting Madeira, Spain, Algeria, France, Italy, Tunisia, Greece, Turkey and the Holy Land, with Corsica, Cattaro and Venice as important exclusive features.

ROUND THE WORLD CRUISE

Including the South Sea Islands

Sailing Eastbound (January 19, 1924) and visiting every country at the right season—Madeira, Algiers, Naples and Egypt in early winter; India, Ceylon (the only cruise which offers you the possibility of seeing Delhi, the Taj Mahal, Benares, Darjeeling AND Ceylon), and Burma in mid-winter; Java, the Philippines and China in early spring; Japan in the Cherry Blossom Season; and finally the often extolled, but seldom seen "Faery Lands"—the South Sea Islands—after the rainy season is over.

Our Cruise Booklets will gladly be sent you on request

RAYMOND & WHITCOMB COMPANY
112 S. Dearborn St. Chicago Tel. State 6395

RESORTS—FOREIGN Ocean Travel. | RESORTS—FOREIGN Ocean Travel.

South America via Bermuda



VESTRIS Aug. 11th
VANDYCK Aug. 25th
VASARI Sept. 13th
VAUBAN Sept. 22nd

Tourists and travelers should know this land of opportunity. It is a hospitable land. Here may be seen what was the world's old civilization—antedating even the glories of Babylon. South Americans are proud of their modern hotels, magnificent cities, palatial theatres and public squares.

To RIO $160 and Up

Bermuda—Rio de Janeiro—Montevideo—Buenos Aires
Calling Northbound at Trinidad and Barbados

Large, comfortable ships containing every appointment of a modern hotel, low rates, liberal stop-overs, unexcelled service. Special Tours around South America arranged. For Rates, Illustrated Literature, etc., apply at Company's office, 42 Broadway, New York, or General Western Passenger Agents, Royal Mail Steam Packet Co., 117 West Washington St., Chicago, Ill.

LAMPORT & HOLT, LTD.

RESORTS—FOREIGN Ocean Travel. | RESORTS—FOREIGN Ocean Travel.

TRAVEL by MONOCLASS (ONE CLASS)



CABIN to EUROPE

Everything Canadian Pacific Standard—The Ultimate in Travel Comfort. Frequent sailings from Montreal and Quebec. Steamers under new management with cabin—Duchess of Bedford (new), leaving Chicago Sept. 8 a. m.—The Canadian, leaving 5:40 p. m.

R. S. ELWORTHY, Gen. Agt. C. P. R. Pass. Dept.
62 E. Duncan St., Chicago. Phone Randolph 3622
For freight apply to W. A. KITTERMASTER,
324 S. La Salle St., Chicago.

Canadian Pacific

IT SPANS THE WORLD

---

12 DAY Yachting Cruises

Quebec-Halifax-New York



THE PALATIAL TWIN-SCREW
S. S. "FORT HAMILTON"
will make 2 unusually attractive cruises (no freight)
Sailing from Quebec
AUGUST 11-25
Stopping one day (each way) at Halifax—Two days at New York

Sailing through the Gut of Canso and Northumberland Straits, the broad St. Lawrence, the Saguenay River. Magnificent scenery, smooth water, cool weather. This ship has spacious promenade decks, and all deck games, many rooms with bath, finest cuisine, etc. Orchestra for Dancing.

The round trip occupies 12 days; rate $150 and up, or one way to New York, $80 and up.

BERMUDA—8-DAY TOURS

Sailings from New York Twice Weekly, $83 and up—including all expenses. No Passports required for these cruises. For illustrated literature address

FURNESS BERMUDA LINE 34 WHITEHALL ST. NEW YORK
Furness, Withey & Co., Ltd., 111 W. Jackson Blvd., Wabash 2383 or Any Tourist Agent

---

ROYAL MAIL

"The Comfort Route"

IF you are going to Europe, and wish to travel in supreme comfort at reasonable expense there are *four* assured ways—via the famous "O" liners. Cuisine, service, spacious deck promenades, airy cabins, with every appointment for personal comfort, and charming salons are a constant delight to travelers.

FRANCE (Cherbourg) ENGLAND (Southampton) GERMANY (Hamburg)

Sailings from New York

ORBITA	ORCA	ORDUNA	OHIO
Aug. 18, Sept. 22 (Cabin and 3rd class passengers)	Aug. 25, Oct. 6 (1st, 2nd, 3rd class passengers)	Sept. 8, Oct. 13 (Cabin and 3rd class passengers)	Sept. 15, Oct. 20 (1st, 2nd, 3rd class passengers)

THE ROYAL MAIL STEAM PACKET COMPANY
117 West Washington Street, Chicago Or any steamship agent

RESORTS—FOREIGN Ocean Travel.

WHITE STAR

N. Y. to Cherbourg, Southampton
MARTHA ..... Aug. 11 Sept. 1 Sept. 22
OLYMPIC ..... Aug. 18 Sept. 8 Oct. 6
HOMERIC ..... Aug. 25 Sept. 15 Oct. 6
N. Y. to Cobh (Queenstown), Liverpool
ADRIATIC ..... Aug. 4 Sept. 1 Sept. 29
GEORGIC ..... Aug. 11 Sept. 8 Oct. 6
BALTIC ..... Aug. 18 Sept. 15 Oct. 13
OLYMPIC ..... Aug. 25 Sept. 22 Oct. 20
N. Y. to Cher'g, Southampton, Hamburg
*FATHERLAND ..... Aug. 11
*CANOPIC ..... Sept. 11
*Cabin and 3d class
Philadelphia—Liverpool
HAVERFORD ..... Aug. 11 Sept. 13

RED STAR LINE

N. Y. to Plymouth, Cherbourg, Antwerp
BELGENLAND ..... Aug. 11 Sept. 1 Oct. 6
FINLAND ..... Aug. 18 Sept. 15 .....
LAPLAND ..... Aug. 25 Sept. 22 .....
*Cabin and 3d class
N. Y. to Dover and Antwerp
GOTHLAND X ..... Aug. 4 Sept. 15 Oct. 27

AMERICAN LINE

N. Y. to Plymouth, Cherbourg, Hamburg
*MANCHURIA ..... Aug. 4 Sept. 6 .....
*FINLAND ..... Aug. 11 Sept. 13 .....
*MONGOLIA ..... Aug. 18 Sept. 20 .....
MINNEKAHDA (3d class) ..... Aug. 23
*RESOLUTE ..... Aug. 30
*Cabin and 3d class

ATLANTIC TRANSPORT

N. Y. to London Direct (First Class Only)
MINNEWASKA (new) ..... Sept. 15 Oct. 13
FROM LONDON ..... Sept. 1 Sept. 29

WHITE STAR-DOMINION

Montreal, Quebec, Liverpool
REGINA ..... Aug. 4 DORIC ..... Aug. 18
MEGANTIC ..... Aug. 11 CANADA ..... Aug. 25

International Mercantile Marine Company
117 Steamers ..... 1,313,000 Tons

F. C. BROWN, Western Passenger Mgr.
127 S. State St. Phone Randolph 6054
J. D. ROTH, Gen'l West. Freight Agent
327 S. La Salle St. Phone Wabash 3580

Go With Us 'Round the World

Exclusive party sailing September 18. First class throughout. Write for booklet "Gibraltar to Yokohama."

Bureau of University Travel
12 Boyd St., Newton, Mass.

RESORTS AND HOTELS
ILLINOIS.

Good sleeping, good eating and your own bathroom make a vacation perfect.

Get the Most Out of Your Vacation
The Rogers Park Hotel Is Comfortable

Good beds, soft and sleep-inducing. Good breezes, right off the lake. Good bathrooms and plenty of towels. Good bathing, with big sandy beach. Good meals in cool, pleasant restaurant. Good movies across the street—first-run shows. Good shops in hotel and nearby. Good garages around the corner. Good everything for a good vacation.

For special summer vacation rates, address F. J. Kihm, Vice President, Rogers Park Hotel, Sheridan Road at Pratt Boulevard, Chicago, the City of Lake Breezes.

RESORTS AND HOTELS
WISCONSIN.

Colby's Birchwood

On the lake shore among the birches. The place for rest, peace and quiet. Modern conveniences. Cool evenings. Excellent table. Cool screened sleeping porches. Fishing, boating, bathing, canoeing, golfing, tennis, horseback riding, dancing, etc. Rates reasonable. Booklet. E. S. COLBY, Manitowish, Wis.

LAKEWOOD PINES

LAKE SHISHEBOGAMA, MINOCQUA, WIS.

Picturesque Rustic Log Cabin Resort on hill-high shores of Lake Shisheboga. Fishing, swimming, boating, bathing, dancing, golfing, tennis, horseback riding, hikes, etc. Home cooking. Modern conveniences. Write for booklet. LAKEWOOD PINES, Minocqua, Wis.

BIRCHWOOD LODGE

The Ideal Vacation Spot
In the Land o' Lakes

Of Northern Wisconsin on Minocqua Lake, state of 14 lakes; pike, bass and muskies in the home coated water; fishing, boating, bathing, dancing, golfing, tennis, hiking. Clean cool sleeping rooms; fine meals; home cooking; fireplaced housekeeping cottages. Write for booklet. H. Von Beetzhorst, Minocqua, Wis.

FOREST LAKE

UNDER NEW MANAGEMENT

Newly equipped; beautiful cottages; fine beaches; good fishing; rustic cottages; boating; bathing. Home cooking. Rates $20 to $25. Cottages $12 to $20. Address W. A. KUEHT, CAMPBELLSPORT, WIS.

OAKWOOD HOTEL AND COTTAGES

GREEN LAKE, WIS.

Every comfort; private baths; hot and cold water. Magnificent grove. Two blocks of pure spring water. GOLF, bathing, tennis, dancing, etc. Table supplied from own gardens. Booklet on request.

ROESE'S RESORT

On beautiful Pewaukee Lake, 20 miles from Chicago via C. M. & St. P. R. R. Modern in every respect; elec. lt. and running water; bathing; new 100 ft. pier; boating and bathing beach. Boating. Most excellent table. Write for rates. F. ROESE, PEWAUKEE LAKE, WIS.

BLUFF COTTAGE HOTEL

ON LAKE RIPLEY

Golf, Fishing, Bathing, Boating. Modern Conveniences. Reduced Rates for September. E. W. DAVIDSON, Jr., Cashton, Wis.

THE RAYMOND

Camp Lake, Wis. 2½ hrs. Lin—40 miles. Town-tired come out. We promise you rest, service, comfort—content, in abundance. Modern, 68 types of service. Real lake. Fine boats free. Fine drive; fish in ground. Write for booklet. THE RAYMOND, Camp Lake, Wis.

PANTER'S RESORT

Beautiful Bailey's Harbor. Good bass muskie fishing. Boating, bathing, dancing, etc. Home cooking. Rates reasonable. Write C. T. Panter, Bailey's Harbor, Wis.

SOLID COMFORT

J. Andell, Williams Bay, Wis.
on LAKE GENEVA
Open until Oct. 1st. Write for Rates.

POTTER HOUSE

Open. Modern home-cooked meals. Bathing, boating at Dutch Mills—our wonderful new job. Rates reasonable; $6 miles from Chicago. Country resort. Open until September. Potter House, Delavan Lake, Wis.

IDLEWILD INN

Surrounded by 770 acres of the most beautiful pine forest in Wisconsin. Fishing, boating, bathing, dancing, golfing, tennis. MRS. THOMAS L. GILLESPIE, Bay View, Bayside, Wis.

MAPLE GROVE RESORT

LAC VIEUX DESERT

Famous for its Musky and Pike fishing. Ideal place for a good rest. Rooms and private cottages. State Trunk Highway. Write for booklet. J. Loblecher, Watersmeet, Mich.

POINT KILKARE RESORT

Located in wilds of Northern Wisconsin. Excellent fishing, boating and bathing. Fish all the year in business. Write for booklet. C. E. HATCHER, Web Lake, Wisconsin.

CEDAR LODGE

DR LAKE NEAR CAMBRIDGE, WIS.

We strive to please. The best of food served. Prepared food service, good beds. Free use of all summer sports. Good roads. Free use of boats. $25 per week and less. Booklet. H. L. Cedar, Cambridge, Wis.

SUN FLOWER RESORT

Good September fishing. Ideal for rest. Ask for booklet. Home-like cottages. Mrs. E. Woodsicks, Tomahawk Lake, Wis.

LOWER DELLS RESORT

Modern. Comfortable beds and meals. Fishing, outing, bathing, boating. Information from WM. MEEKINS, Mgr., Burnett, Wis.

POINT HENRY RESORT

On beautiful Big Spider Lake. Good meals and cabins with good bathing beach and muskie fishing. H. O. Egert, Hayward, Wis.

THE NEW ENGLEWOOD

A rustic, homelike resort on best fishing lake in North Woods. Home and resort folder sent for booklet. C. E. Vaughan, Three Lakes, Wis.

THE HAYDEN RESORT—ON LAKE SAYNER

Golf, Boating, Fishing and other amusements. Garden; Excellent Table; Healthy surroundings. The Resort That Is Different. For Booklet Write Cars. Address The Hayden Resort, Sayner, Wis.

FARM RESORT

Bathing, boating and fishing. Home cooking. $10.00 per week. Write for booklet. MRS. H. HOH, Manager, Elk, Wis.

RIVERSIDE FARM

Country cafe, swimming, fishing, rowing, dancing. $12 per week. Write for booklet. E. FELDMAN, Manitowish, Wis.

MASSACHUSETTS



The VENDOME BOSTON

VISIT NEW ENGLAND

become acquainted with its historical points of interest.

Radiate from Boston. Many fine Vacations your headquarters. Boston is fully situated in the famous resort district. Quickly accessible to every thing — Commonwealth Avenue to Dartmouth Street.

ON "IDEAL TOUR."

American and European Plan during Summer Season.

Send for Illustrated Booklet.

C. H. GREENLEAF, COMPANY.
Everett B. Rich, Mgr. Director.
Franklin K. Pierce, Associate Mgr.

MINNESOTA.

CAMP IDLEWILD

MARCELL, ITASCA CO., MINN.

Minnesota's finest LITTLE camp for boys. Limited to 30 boys. Write for booklet and Chicago references. W. A. Hudson, Prop.

Advertise in The Tribune

To Europe in Comfort and Luxury

From a covered pier at New York to a covered pier at Havre. Train for Paris waiting at dock—travel without trouble. Six days to England. Unsurpassed accommodations, on the fast express liners *Paris* and *France*, and internationally famous cuisine. Leisurely crossings, big, comfortable one class liners. Attractive $120 rates. Minimum cabin fare

French Line

Local French Line Agts. or Company's Office
109 N. Dearborn Street, Chicago

New York—Plymouth—Havre—Paris
Popular priced one-class ships
NEW YORK—HAVRE—PARIS
Rochambeau ..... Aug. 2 Sept. 20 Oct. 18
La Savoie ..... Aug. 11 Sept. 8 Oct. 20
Roussillon ..... Sept. 6 Oct. 11 Nov. 29
Chicago ..... Sept. 15 Oct. 27 Dec. 1
Sufren ..... Sept. 18 Nov. 8 Dec. 15
NEW YORK—VIGO (SPAIN)—BORDEAUX
La Bourdonnais Sept. 16 Oct. 20 Dec. 1
Roussillon ..... Oct. 9 Nov. 20 Jan. 1
NEW ORLEANS—VIGO—HAVRE
Niagara ..... Sept. 8 Nov. 3 Jan. 11
De La Salle ..... Oct. 13 Dec. 11

FRANK'S
Second Annual Cruise De Luxe to the

MEDITERRANEAN

Jan. 30 to April 5, 1924—67 Days
Limited to 450 Guests (Half Capacity). By Magnificent New
Cunard S. S. "Scythia"
20,000 Ton Twin Screw Oil Burner. Visiting the Wonder Lands of the World.

Egypt—Palestine

Madeira, Spain, Gibraltar, Algiers, Tunis, Constantinople, Greece, Italy, Sicily, Riviera, Monte Carlo, France, England.

Stop-over privilege in Europe without extra cost, returning via S. S. "Aquitania," "Mauretania," "Berengaria," or any Cunard Line steamer.

Apply to
Scott's Universal Marine Agency,
141 South Clark St.
T. & S. Tours Co., 31 W. Jackson Blvd.
Cunard Line Office, 140 N. Dearborn St., Chicago
Frank Tourist Co. (Estab. 1875), New York

ANYWHERE
ON THE GLOBE

COOK'S TRAVEL SERVICE

THE WORLD'S LEADING TRAVEL ORGANIZATION

THOS. COOK & SON
203 South Dearborn St. Cor. Adams
CHICAGO

NCL NORTH GERMAN LLOYD

New Yorks—Cherbourg—Southampton—Bremen
Resumption of First Cabin Service
NEW S. S. COLUMBUS
32,000 tons, 20 knots speed
Oct. 20 ..... Jan. 5
*NEW S. S. MUENCHEN
Aug. 11 ..... Sept. 14 ..... Oct. 17
Superb One Class Cabin
*Bremen ..... Aug. 2 Sept. 20 Oct. 31
*Hamburg ..... Aug. 23 Oct. 4 Nov. 14
*Berlin ..... Aug. 30 Oct. 11 Nov. 21
*York ..... Sept. 6 Oct. 18 Nov. 28
*Ports of call at Plymouth.
Unsurpassed Cuisine and Service
GEO. W. CLADENSTEIN, G. W. P. A.,
100 No. La Salle St., Chicago, Ill.
or any local steamship agent.

SAN FRANCISCO to the Orient on U.S. President Ships

New American-built oil-burners, 535 feet long, 21,000 displacement tons.
The Scenic Route Via Honolulu, Yokohama, Kobe, Shanghai, Hong Kong and Manila.

PRES. WILSON	Aug. 9	Oct. 16	
*PRES. LINCOLN	Aug. 23	Nov. 1	
*PRES. TAFT	Sept. 4	Nov. 13	
PRES. CLEVELAND	Sept. 20	Nov. 27	
PRES. PIERCE	Oct. 4	Dec. 13	

Sailings every 15 days thereafter

PACIFIC MAIL S. S. CO.
10 Hanover Square, New York
508 California St., San Francisco, Cal.
or Local Ports
Managing Operators for
United States Shipping Board

Steamship Tickets On All Lines

Purchase thru the American Express Travel Dept. reliable line of all leading Official Agents for all Lines. Sailing rates. Full information on domestic or foreign travel. Conducted and Independent Tours. Telephone, call or write

American Express Travel Dept.,
23 N. Dearborn St., Chicago, Ill.
Harrison 9700.

EGYPT

ITINERARY
Madeira Naples
Gibraltar Athens
Algiers Alexandria
Monaco Haifa
Constantinople

is the Mecca of travelers—this year above all others. And Egypt is included in the most fascinating itinerary of our *Mediterranean voyages de luxe*. Accommodations limited—this is the time to book.

The White Star Liner *Adriatic*—from New York, January 5 and February 23.

The Red Star Liner *Lapland*—from New York, January 16 and March 5.

WHITE STAR LINE
AMERICAN LINE RED STAR LINE
INTERNATIONAL MERCANTILE MARINE COMPANY
127 South State St. or any authorized Steamship Agent



CUNARD ANCHOR ANCHOR-DONALDSON

N. Y. to Cherbourg and Southampton
MAURETANIA ..... Aug. 7 Aug. 22 Sept. 18
BERENGARIA ..... Aug. 14 Sept. 4 Sept. 25
AQUITANIA ..... Aug. 21 Sept. 11 Oct. 2
N. Y. to Plymouth, Cherbourg and Hamburg
TYRRHENIA (new) Aug. 4 Sept. 12 Oct. 17
LACONIA (new) ..... Aug. 25 Oct. 4 Nov. 14
N. Y. to Cobh (Queenstown) and Liverpool
CARMANIA ..... Aug. 11 Sept. 8 Oct. 6
CARONIA ..... Aug. 25 Sept. 22 Oct. 20
FRANCONIA (new) Sept. 1 Sept. 29 .....
SAXONIA ..... Sept. 15 .....
Boston to Cobh (Queenstown) and Liverpool
SAMARIA (new) ... Aug. 9 Sept. 6 Oct. 4
SCYTHIA (new) ..... Aug. 23 Sept. 20 Oct. 18
Boston to Halifax and Glasgow
CALEDONIA (new) ..... Sept. 12 .....
N. Y. to Londonderry and Glasgow
ASSYRIA ..... Aug. 11 Sept. 29 .....
CAMERONIA (new) Aug. 18 Sept. 13 Oct. 13
COLUMBIA ..... Sept. 8 Oct. 4 Nov. 10
TUSCANIA (new) Sept. 8 Oct. 6 Nov. 10
N. Y. to Plymouth, Cherbourg and London
ALBANIA (new) ..... Sept. 22 .....
SAXONIA ..... Oct. 20 .....

CANADIAN SERVICES

The St. Lawrence River Route
MONTREAL TO GLASGOW

SATURNIA ..... Aug. 9 Sept. 7 Oct. 4
CASSANDRA ..... Aug. 16 Sept. 14 Oct. 12
ATHENIA ..... Aug. 30 Sept. 28 Oct. 27
TO PLYMOUTH, CHERBOURG, LONDON
ANTONIA ..... Aug. 11 Sept. 15 Oct. 20
AUSONIA ..... Aug. 25 Sept. 29 Nov. 3
ANDANIA ..... Sept. 1 Oct. 6 .....

See your Local Cunard Agent or write Company's Office, Cunard Bldg., S. W. Corner Dearborn and Randolph Sts. Telephone Central 2030.

GRACE LINE

10 Hanover Square New York City

The NEAR EAST and EUROPE

Over a thousand people are registered in our many conducted parties to Europe this summer. Only a few places are left to any of them.

We are planning, as usual, a whole series of tours to the Near East and Europe this winter. No cruising on big, noisy steamers exclusive, personally conducted parties under expert American leadership. Also 3, winter travel school for girls, unique in plan and unrivaled in value.

Write for Literature

The Temple Tours

R. W. Van Riper, Regional Manager
110 Sheridan St. Rockford, Illinois

UNITED AMERICAN LINES

(HARRIMAN LINES)
Joint Service with
HAMBURG AMERICAN LINE
EUROPE
ENGLAND FRANCE GERMANY
To Cherbourg, Southampton, Hamburg

Resolute - - Aug. 7

RELIANCE ..... Aug. 21 Sept. 18 Oct. 23
RESOLUTE ..... Sept. 4 Oct. 2 Oct. 30
To Hamburg via Southampton
ALBERT BALLIN ..... Sept. 6 Oct. 18 Nov. 20
To Hamburg Direct—Cabin Ships
HANSA ..... Aug. 4 Sept. 29 Nov. 1
WESTPHALIA ..... Aug. 25 Oct. 4 Nov. 15
THURINGIA ..... Sept. 15 Oct. 23 Dec. 4
WINTER CRUISES
West Indies ..... Bellevue Jan. 6
Mediterranean ..... Hamburg Jan. 19
Mediterranean ..... Hamburg Feb. 9
Sailings from West 45th St., N. Y. Pier
Apply to UNITED AMERICAN LINES
271 W. Randolph St., Chicago
or local steamship agents

EGYPT-INDIA

AMERICAN & INDIAN LINE
TO PORT SAID FOR EGYPT & PALESTINE)—KARACHI—BOMBAY—COLOMBO—MADRAS—RANGOON—CALCUTTA.

City of Harvard ..... Aug. 25
City of Lahore ..... Sept. 15
All Cabin Steamers.
First and Second Class Passengers.
Special Missionary Rates.
For rates of passage, etc., apply to

NORTON LILLY & CO.
326 South La Salle St., Chicago
26 Beaver St., New York
Gen. Agts. for Ellerman & Bucknall S. S. Co.

AROUND SOUTH AMERICA

Independent or Personally Conducted Tours

Fortnightly sailings from New York to Peru and Chile thru the Panama Canal, by famous "Santa" Steamers offering unexcelled cuisine and service; thence across Andes to Buenos Aires and return to New York via East Coast. Stopovers allowed at all principal cities. Opportunity to visit historic Inca ruins. Sailings all year round. Attractive rates.

Apply to local agents or write for booklet O.

Australia

CLAN LINE STEAMSHIPS CO.

Fast U. S. Mail S. S. S. Sonoma, Ventura, 19,000 tons, Lloyd's 100 A1. Sailings from San Francisco every 28 days. Tourist Third Class to Australia and New Zealand. Also 1st class cabin accommodations. Sailings from Vancouver every 28 days. For rates, etc., apply to OCEANIC LINE or R. P. Rithet, 140 S. Dearborn St., Chicago

---

B-41—NB—38

South America from New York on American 535's

Oil-burners; 21,000 displacement tons.
Fastest Time—Finest Ships to Rio de Janeiro, Montevideo, Buenos Aires.

*SOUTHERN CROSS	Aug. 18	Oct. 13
*AMERICAN LEGION	Sept. 1	Oct. 27
PAN AMERICA	Sept. 15	Nov. 10
WESTERN WORLD	Sept. 29	Nov. 24

(*Stops at Santos, southbound)
Fortnightly thereafter

MUNSON STEAMSHIP LINES
111 West Washington St., Chicago or Local Agents
Managing operators
United States Shipping Board

Chart's 6th Cruise Jan. 15, $1000 and up

ROUND THE WORLD

120 days, including hotels, drives, guides, fees, etc., by specially chartered Cunard new oil burner

"LACONIA" 20,000 tons reg.

A Cunard palace for the trip. Harems, Famous Canal, Lost Empires, Hawaiian, Wonder Japan and China, Manila, Java, Singapore, Burmah, Ceylon, Egypt, Palestine, Greece, Constantinople, Adriatic, Italian Riviera, Cherbourg, New York.

MEDITERRANEAN Cruise

$600 up. Feb. 2, by specially chartered White Star S. S. "BALTIC" 23,000 tons, 42 days, 16 days Egypt and Palestine. Sunday, Feb. 4, etc.

H. D. O'Leary Agency, 105 West Monroe, Scott's Universal Marine Agcy., 143 S. Clark St. T. & S. Tours Co., 31 Jackson Blvd. Cunard Line, 140 N. Dearborn St.
FRANK C. CLARK, Times Bldg., N. Y.

TRANSATLANTIC ITALIANA

Two of the Largest and Fastest Steamers of the Italian Mercantile Marine.

Dante Alighieri, Aug. 24th.
Giuseppe Verdi, Sept. 18th.

New York Genoa Naples
Large, Spacious Cabins, Excellent Service
Rates on Application
McDonald & Trudo, General Agents
5 State Street, New York

R. W. Kempf, General Western Pass. Agt.
120 N. La Salle St., Chicago. Tel. Main 4611

B-41—NB—36

ORIENT from Seattle on U.S. President Ships

New American-built oil-burning vessels. 535 feet long, 21,000 displacement tons.

PRES. MADISON	Aug. 16	Oct. 17
PRES. McKINLEY	Aug. 30	Oct. 29
PRES. JACKSON	Sept. 11	Nov. 12
PRES. JEFFERSON	Sept. 23	Nov. 22
PRES. GRANT	Oct. 5	Dec. 4

and every 12 days thereafter

These reasonable rates the fastest time from the United States over the Short Route to Yokohama, Kobe, Shanghai, Hong Kong and Manila.

ADMIRAL ORIENTAL LINE
413 W. Adams Street, Chicago
L. C. Smith Bldg., Seattle
or local railroad and ticket agencies
Managing Operators for
United States Shipping Board

TO EUROPE Via Scenic St. Lawrence Route

Long after ships from other ports are beyond sight of land steamers from Montreal sail on sheltered waters.

Palatial steamers — moderate costs. Sailings Saturday. Send for Booklet C.

127 S. State St., Chicago or Local Agents

WHITE STAR DOMINION LINE

B-41—NB—34

ORIENT from Seattle on U.S. President Ships

New American-built oil-burning vessels. 535 feet long, 21,000 displacement tons. The Scenic Route Via Honolulu, Yokohama, Kobe, Shanghai, Hong Kong and Manila.

PRES. MADISON	Aug. 16	Oct. 17
PRES. McKINLEY	Aug. 30	Oct. 29
PRES. JACKSON	Sept. 11	Nov. 12
PRES. JEFFERSON	Sept. 23	Nov. 22
PRES. GRANT	Oct. 5	Dec. 4

and every 12 days thereafter

These reasonable rates make the fastest time from the United States over the Short Route to Yokohama, Kobe, Shanghai, Hong Kong and Manila.

ADMIRAL ORIENTAL LINE
413 W. Adams Street, Chicago
L. C. Smith Bldg., Seattle
or local railroad and ticket agencies
Managing Operators for
United States Shipping Board



The Surf

Alluring Location Adjoining Lake Michigan

A Surf suite (housekeeping or non-housekeeping) affords the rare opportunity for a party to enjoy during the vacation period at minimum expense the privilege of a summer home and the comforts of a superior hotel.

Telephone Lake View 7600.
Frederic C. Skillman, *Manager*.
Surf St. at Pine Grove Ave.
Chicago

STARVED ROCK HOTEL

Scenic and Historic Wonderland of the Middle West

95 miles from CHICAGO. Affords boating, bathing, dancing, etc. Information from the Tribune Public Service Bureau, or MR. W. E. CROSIAR, Utica, Ill.

Smith's Hotel

Overlooking the beautiful Channel Lakes. Gateway to the world renowned Lotus beds. Free garage, free boats, over 900 feet of sandy bathing beach. Boats leave daily, passing the lotus and lily beds to the scenic Fox river. Outside rooms in hotel; quiet rooms in cottages. Milk, cream, vegetables fresh daily from surrounding farms.

RATES: $18.00 PER WEEK.

Dancing every afternoon and evening at the largest pavilion on the lakes. Auto or take 800 Line to SMITH'S.
PHONE 105-R. ANTIOCH, ILL.

RIVER BEND RESORT

CARY STA. ILL
PHONE 2

A family resort. 40 miles from Chicago, convenient to motorists. Boating, dancing, etc. Distinctive table fare. Chicken dinner Sundays.

WESLEY-ON-THE-KANKAKEE

On beautiful Kankakee River, 65 miles from Chicago, Chicago-E. St. Louis Highway. Excellent fishing, bathing, boating, dancing, etc. Hotel, cottages, tents. Fine home cooking. Booklet. Phone Wilmington 256-W-1. Wesley-on-the-Kankakee, Ritchey, Will Co., Ill.

SELTER'S RESORT

A beautiful place to rest. Large airy rooms, home cooking. Boating, bathing. For information write or phone ANDREW B. WIEGERT, Antioch 1242.

THE OAKLAND

Channel Lake Antioch, Ill.

Beautifully situated. Bathing, boating, fishing, etc. Excellent home cooking. Airy rooms. Attractive rates. Write for folder.

POINT COMFORT HOTEL

Fishing, Dancing, Bathing, Boating, Golf. Bus. tabs. Sunday chicken dinner. Write for booklet. Tel. Ant. Lake 191-F-2. C. G. Tu Point, Antioch, Ill.

TRY FISHING

At Orose Lake, Antioch, Ill.

For info. regarding fishing and rates phone Antioch 1126-R.

COTTAGES FOR RENT

CANADA.



Royal Muskoka

Canada's finest summer hotel, in the heart of the Muskoka Lakes. Homelike comfort and luxurious appointments. All outdoor sports. Golf, fishing, bathing, tennis, motoring. Majestic and lazy lover unknown. Several cars per day to Toronto. Accommodation in one of the finest hotels in the world. Rates from $35 per week up. Booklet. Royal Muskoka Hotel, P.O., Lake Rosseau, Ontario.

RESORTS AND HO
MISCELLANEOUS



Caref

Are you one of t
ists who carry th
quite apart from

For instance; d
"makes the whe
your MONEY.

The habit of car
trips leads many,
look a very real
home—the dang
it stolen and be
strangers—helpi

Careful Motoris
by carrying

Ame Trav

Ready for ins
spendable anyw
in themselves
theft, but they
and helpful serv
of international
Express Offices
are a *necessity* to
comfort.

For sale a

For all journeys acro itineraries; or plan y

MONEY



VISIT NIAGARA FALLS

A Week's Cr

On Four Great Lakes and C
Chicago to Buffalo
—a sight-seeing Vacation De
2000 miles on Lakes Michigan
Claire, Erie and among the 30,0
Georgian Bay, Visiting Mac
Parry Sound, Detroit, Cleve
falo (an extra day at Niagara



Here i TOU

Worth W

New Paved Ro
for 2000 Mile

Drive into the
Lakes country tha
mer. You'll find pl
grounds of every
woods and waters,
and cities, fishing,
bathing, gaiety, w
you seek! From M
and Toronto, to P
and Chicago, a gra
tion country, and

Fine Roa
All the W

Get the Interesting
(It's free) covered
tinction with its
mers, full running
and everything.
nearest office of Gr
Tours Association
or at Buffalo, or in
Mich. Send for it no

Yellowst 15 Day

Personally conducted circle
Daily Motor Service via Gr
1st Class Hotels; Roo
Leave Aug. 19,
Send for itinerary or phone
LAUDER'S T
5703 Maryland Ave.

RESORTS AND HOTELS MISCELLANEOUS.



Careful Motorists

Are you one of the growing army of *Careful* Motorists who carry their *care in motoring* to other matters quite apart from driving?

For instance; do you *protect the power* that really "makes the wheels go round?"—not your *gas*, but your MONEY.

The habit of carrying *ordinary* cash on their motor trips leads many, otherwise careful motorists, to overlook a very real danger in traveling roads far from home—the danger of losing your money or having it stolen and being left away from home, among strangers—helpless.

Careful Motorists avoid this ever-present danger by carrying

American Express Travelers Cheques

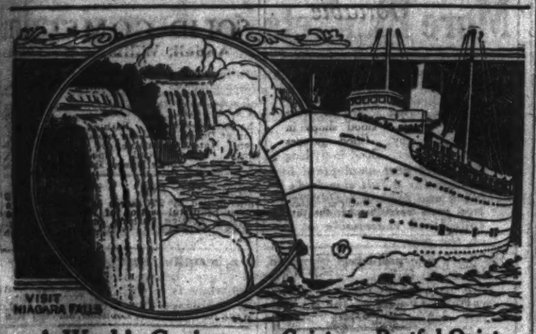
Ready for instant use, acceptable everywhere, spendable anywhere, these cheques not only carry in themselves a protection against money loss or theft, but they assure their users the most human and helpful service of the American Express chain of international offices abroad and more than 30,000 Express Offices in United States and Canada. They are a *necessity* to the *careful* motorist and a *protecting comfort*.

For sale at your bank or Express offices

For all journeys across your steamship tickets, hotel reservations and itineraries; or plan your cruise or tour through

American Express Travel Department

Chicago: 32 No. Dearborn St. Harrison 9700.
Milwaukee: 360 Broadway.
Indianapolis: 32 So. Meridian St.



A Week's Cruise
On Four Great Lakes and Georgian Bay
Chicago to Buffalo & Return

—a sight-seeing Vacation DeLuxe of over 800 miles on Lakes Michigan, Huron, St. Clair, Erie and among the 30,000 Islands of Georgian Bay. Visiting Mackinac Island, Petoskey, Detroit, Cleveland and Buffalo (an endless day at Niagara Falls).



$72.50 Meals and Berth Included

Gaiety or Restful Quiet

as you prefer. The broad roomy decks are ideal for relaxation—observation palm garden affords view enroute of ever-changing scenery. Something doing all the time for those who seek diversion—Music, Dancing, Deck Games, Entertainments and a Social Hostess to introduce you. Screened in playground with attendant for the children.

The Great Oil-Burning White Liners

"North American" and "South American"

offer you comforts and luxuries equal to the finest Atlantic Steamers—commodious lounge rooms; comfortable berths or parlor rooms—Excellent meals daintily served—Complete rest, change and diversion.

Sailings from Chicago every Tuesday and Saturday. Tickets bearing rail routing between Chicago, Detroit, Cleveland and Buffalo will be honored for transit upon additional payment.

Call or write for pamphlet

W. H. BLACK, G. P. A.
Chicago, Duluth & Georgian Bay Transit Company
110 W. Adams St. Phone Rand. 0226

Here is a TOUR Worth While

New Paved Roads for 2000 Miles

Drive into the Great Lakes country this summer. You'll find pleasure-grounds of every sort—woods and waters, resorts and cities, fishing, boating, bathing, gaiety, whatever you seek! From Niagara and Toronto, to Petoskey and Chicago, a great vacation country, and

Fine Roads All the Way

Get the interesting booklet (it's free) prepared for auto tourists—with its scores of maps, full running directions and everything. Write the nearest office of *Great Lakes Tours Association* at Detroit, or at Buffalo, or at Petoskey, Mich. *Send for it now.*

Yellowstone 15 Day $182

Scenic conducted circle tours, including Colorado Springs, Salt Lake City, Rocky Mountain National Park, returning via St. Paul.

Class Hotels—Rooms with Bath
Leave Aug. 19, Sept. 2
For circular or phone Sax or evenings.

LAUDER'S TOURS
4043 Maryland Ave. Midway 8845.

EUROPE

Two special 75-day tours sailing Aug. 16th and Sept. 15th, featuring England, Belgium, Holland, Switzerland, Italy and France. The most complete tours of Europe ever offered for $950

AMERICA

Colorado, Yellowstone, Glacier, Alaska, Mt. Rainier, Canadian Rockies and California. Circle Tours East—St. Lawrence, Saguenay Rivers. 15 to 90 days ..... $150 and up

TENNESSEE RIVER

A Week's Cruise on the Mississippi—Ohio—Tennessee Rivers.

1,700 miles of ever-changing scenery through the heart of Dixie to Shiloh National Park on the new

S. S. "TENNESSEE BELLE"

Owned and operated by the St. Louis and Tennessee River Packet Co. Successful operators of the same trip for thirty-five years.

Parties leaving Chicago every Monday morning.

$49.90

Including meals and berth.

The trip you enjoy a second time. Enjoy a week's vacation cruising through the "Old South." There is always a cool breeze on the river.

The Trip You Can't Forget

For literature or reservations, address

The T. & S. Tours Company
[illegible] Jackson Blvd., Chicago. Har. 3553

Yellowstone

National Park 15 Day Tours, $180.00
New York via Buffalo - 142.50
New York via Montreal - 164.50
Quebec-Saguenay River - 145.00

Write for Illustrated Folder

Sceneway Tours

Room 201, 123 N. Wells St.
Phone Dearborn 5095

RESORTS AND HOTELS MISCELLANEOUS.

Graham & Morton Line
Steel Fleet of Wave Riders

EXCURSION Music and Dancing Free
DAYLIGHT SAVING TIME

Daily..10:00 A. M.
Except Saturday
Saturday..2:15 P. M.
Sunday..10:00 A. M.

$1 Round Trip Michigan City

Day Excursion. Leave week days, except Saturday, 10 A. M.; returning, arrive Chicago 7 P. M.

Saturday Afternoon Excursion: Leaves Chicago 2:15 P. M.; returning, arrive 10:45 P. M. Sundays and holidays $1.25 Round Trip; leave 10 A. M.; returning, arrive 7 P. M. One way, week days, Sun. Sundays and holidays, $1.10.

Daily ..... 9:30 A. M.
Daily ..... 11:30 P. M.
Saturday ..... 2:00 P. M.
Saturday ..... 11:30 P. M.
Sunday ..... 10:00 A. M.
Sunday ..... 7:00 P. M.
Sunday ..... 11:30 P. M.

$1.25 Round Trip St. Joseph Benton Harbor

Day Excursion. Leave week days, 9:30 A. M.; returning, arrive 9:30 P. M. Sundays and Holidays, 2 Round Trips; Leave 10 A. M.; returning, arrive 7:00 P. M.

Week Days, Morning Steamer, East Bound, $1.10; Unlimited Fare, $1.50 One Way; $2.75 Round Trip.

Direct Service
Daily, except Sat. ..10:00 A. M.
Friday ..... 9:00 P. M.
Saturday ..... 1:30 P. M.
Sunday ..... 9:30 A. M.
Via Benton Harbor

Via Holland & Mich. Inter. R. R.
Daily ..... 10:00 P. M.
Except Sat. and Sun.
Sunday ..... 11:00 P. M.

$2 Morning Steamer, East Bound SAUGATUCK

Unlimited—$3.00 One Way, $5.50 Round Trip
20 Ride Commutation Ticket, Direct Steamer, $40.

Direct Service
Daily ..... 10:00 P. M.
Except Sat.
Sunday ..... 11:00 P. M.
Saturday ..... 1:30 P. M.
Via Saugatuck

Via Saugatuck & Michigan R. R.
Daily ..... 10:00 A. M.
Except Fri. and Sat.

Sunday ..... 9:30 A. M.
Via Benton Harbor and Bungatuck

$2.50 MORNING STEAMER, VIA SAUGATUCK Holland, Ottawa Beach Macatawa Park, Waukazoo

Unlimited—$3.00 One Way, $5.50 Round Trip
20 Ride Commutation Ticket,—Direct Steamer, $45.

Daily ..... 10:40 A. M.
Except Fri. and Sat.
Saturday ..... 1:30 P. M.
Daily ..... 10:00 P. M.
Sunday ..... 11:00 P. M.
Sunday ..... 9:30 A. M.
Via Benton Harbor

$2.90 Morning Steamer GRAND RAPIDS

Unlimited—$3.95 One Way, $7.30 Round Trip

Docks Foot of Wabash Avenue Central 2162



—the Goodrich way
DAILY
7:45 P.M. Daylight Saving Time
SAT. & SUN. 10:30 A. M.
to Michigan

Vacation Season is at its height

Highland Park Hotel on Lake Michigan, the Pines and Arbutus Banks on Spring Lake, Antisdale's at Lake Harbor, Pen Bryn on Bear Lake, Sylvan Beach, Murray's Inn and Cherokee Lodge on White Lake, Rochdale and Lakewood resorts and many others are lavish in offerings of healthful pastime and care-free diversion.

S. S. ALABAMA and S. S. INDIANA to

Grand Haven	MUSKEGON	Grand Rapids
$3.50 One Way $6.50 Round Trip	$3.75 One Way $6.50 Round Trip	$3.95 One Way $7.30 Round Trip

White Lake $4.00 One Way $7.00 Round Trip

DIRECT SERVICE Fri., Sat. 7:45 P. M. Mon., 9:30 A. M.
Direct Auto Bus Connections Daily
Ship Your Car—Save a Day—Low Rates

For berth reservations, tickets or general information call or address

GOODRICH STEAMSHIP LINES

GOODRICH TRANSIT CO.
City Ticket Office 104 S. Clark St., Chicago. DOCKS: South End Michigan Avenue Bridge

MILWAUKEE SERVICE: Nightly (Except Sunday), 8:30 P. M.
Also Mon., Tues., Wed., 1 P. M.; Fri., 3 P. M.

NATIONAL PARKS
SELECT ALL EXPENSE ESCORTED TOURS—MODERATE COST
Frequent Departures—Duration 15 Days

YELLOWSTONE ESTES
Denver, Colorado Springs, Royal Gorge, Salt Lake

GLACIER YELLOWSTONE

A comprehensive tour of our two greatest National Parks. Side trips by horseback or auto if preferred.

All Tours Include Famous Cody Road

Special Eastern Tours

Travel Leisurely—12 days—Under Escort
Departures August 4, 8, 12
Visiting

Niagara	Lake George
Toronto	Hudson River
1,000 Islands	New York
St. Lawrence Rapids	Philadelphia
Montreal	Atlantic City
Lake Champlain	Washington

Liberal sightseeing program. High grade arrangements, including Rail, Pullman, Steamship, Stateroom, Hotels and all Meals.

Special 10 Day
SAGUENAY
ST. LAWRENCE RIVERS
Cruise Tours

Weekly Departures During July and August
Via Toronto, 1,000 Islands, Montreal and Quebec
American Express Co.
32 No. Dearborn Harrison 9700

16th Successful Season
YELLOWSTONE
National Park Tour
$179.50

2 weeks' vacation, inc. rail fare, berth, 5 days in Park, Hotel and side trips at Denver, Colorado Springs, Salt Lake. Our Only "Scenic Road." Return via St. Paul. Leaving every Saturday evening. Mr. Harry T. Sanger, who has conducted 40 parties to Yellowstone, will personally escort the Sept. 1st party.

GLACIER
National Park Tour
$185.00

A real vacation among mountains, lakes and glaciers. Automobiling, bungalow riding, boating, hiking and fine. Pleasures for all. Party leaves August 12th.

ST. LAWRENCE
Eastern Tour
$139.00

Fifteen day vacation, inc. rail, boat, berth, hotels and side trips at Niagara Falls, 1000 Islands, Montreal, Quebec, Saguenay and Richardson rivers, Lakes Champlain and George. Quebec, Montreal, New York and Washington. Leaves Chicago August 16th.

Good as the Best—Better than most
WHY PAY MORE?

Call, phone or write
SANGER TOURS
17 N. La Salle St.
Franklin 2085 Main 2350

STARVED ROCK TRIPS $4

Conducted excursion every Sunday by modern All-Electric Rock Island Ferry and Deer Park Auto Trip, with guide thru canyons. Rock Island to Kaneana, Indiana, personal trips any day. Electric $2.50. Steam and electric, $4.50. Rates for parties. Reservations for Starved Rock Hotel and Utica rooms; Starved Rock Guide, free, explains.

CHICAGO TRAVEL BUREAU
(Wabash 5590) 32 West Jackson Blvd.

RESORTS AND HOTELS MISCELLANEOUS.

Ship Your Car— Start Your Tour where the Scenery begins—

THE EAST IS A GREAT place TO TOUR— MOUNTAINS, seashore AND SLEEPY colonial TOWNS, unchanged SINCE WASHINGTON slept



IN THE Principal Hotel— MAYBE things have been LEFT THAT WAY so we CAN GO BACK there ONCE in a while to see WHAT AMERICA was like WHEN it started; AND SEE whether or not WE ARE STICKING TO THE Original Idea. . . YOU NEED YOUR car TO REALLY see the East— THE ROADS are good, THE HOTELS and wayside INNS are better than they were WHEN GEORGE was there AND the people who run them HAVE REASONABLE Ideas... THERE isn't any fun IN DRIVING all the way TO New England— IN FACT, it takes the edge OFF THE JOY of driving IN NEW ENGLAND— THERE ARE LOTS of bumps BETWEEN Chicago AND THE Hudson River...



YOU CAN turn your car OVER to us and GO DOWN on the train AND when you get to Albany, FULL of anticipation, YOUR CAR will be there— ALL READY FOR you TO STEP on the starter.

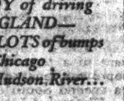


YOU WILL save money, WEARINESS—and temper IF YOU SHIP your car AND START your tour WHERE the scenery begins— WE thank you AND YOU'LL thank us IF YOU do it. —C. J. D.

For full particulars, touring information, railroad and hotel reservations, road maps, etc., address

Comfort, Pleasure and Speed, Inc.
844 Rush Street
Telephone Superior 5917 or
R. J. ALLYN, General Agent, N. Y. C. R. R.
La Salle St. Station Wabash 4200

Good Reservations Yet
LAST TOUR AUG. 12th TO:
Yellowstone Park and Scenic Cody Road



Why Pay More?
22-Day Tour to Yellowstone, $147.50
15-Day Tour to Yellowstone, $182.00

New York Atlantic City and Washington	Quebec St. Lawrence or Saguenay River
13 Days, $148.50 LAST TOUR AUG. 19	2 Week Tour LAST TOUR AUG. 19
	Price, $145.00

Glacier National Park All Expense 13-Day Tour, 6 Days in Park, $185.50 Last Tour Aug. 19

WRITE FOR FOLDER
The Powers Tours
Room 25, 138 N. La Salle St.
Tel. Dearborn 7058 CHICAGO

HEALTH RESORTS

HAY FEVER SUFFERERS
Can find relief at
Castle Garden Resort
Namekagon Lake—Cable, Wis.

High altitude and wonderful climate where you can rest or tour through the woods, sign to your heart's content, swim, fish, ride and be relieved from hay fever. Write for reservations early. Recommendations and references on request. Chicago representative, Mr. W. Gumbel, 1405 N. 97th Place. Phone Midway 7680.

O. Laurens, owner. Cable, Wis.

RESORTS AND HOTELS MICHIGAN.

MICHIGAN TRANSIT CO.
The Direct Lake Route Between Chicago and All Summer Resorts in

NORTHERN MICHIGAN
Eight Sailings Each Week

DELIGHTFUL Five-Day Vacation Cruise On Lakes, Bays and Rivers

$47.50 Excellent Meals and Outside Berth Included

No Extra Charge of Any Kind

Steel Steamship "MISSOURI"

Chicago to Sault Ste. Marie
AND RETURN

Via Scenic Traverse Bay, Historic Mackinac Island and Beautiful St. Mary's River

"See the World-Famous Ship Locks at the Soo"
Leaves Chicago Every Saturday at 2:00 P. M.
Last Sailing on Cruise, August 25th

"The Trip Just Long Enough"

Music, Entertainment, Dancing
Make Your Reservations Now!
All Points of Interest in Daylight
Ask for Illustrated Folder.

Steel Steamships "MANITOU" "MISSOURI" "PURITAN"



MICHIGAN TRANSIT COMPANY
E. J. Kennedy, General Passenger Agent
Ticket Office and Docks—S. W. End Municipal Pier, Chicago
Telephone Superior 7200
City Ticket Office—
53 W. Jackson Blvd.
(Bank Floor)

SIX DAYS OF FUN ON LAND AND WATER $20.50
All Expenses Paid

(This Rate Includes Round Trip Steamer Fare)

This moderate expediture will give you a joyous vacation out-of-doors, in a region where trout streams, lakes and forests abound. Leaving Chicago on Monday morning at 8:30 o'clock on the palatial Goodrich Steamship "Carolina," you may enjoy a one-day cruise on Lake Michigan, arriving at sunset at Montague Dock on White Lake, Michigan. From there an auto bus will take you to Rochdale Inn, where you will have excellent meals and accommodations for four days and five nights, leaving the following Saturday morning and arriving in Chicago about 5:30 P. M.

THIS outing includes round-trip fare, all bus fares, meals and lodging at Inn, special sight-seeing trip, free use of rowboats, concrete tennis court and free admission every night to dancing pavilion. All reservations at our Chicago office. Write or call for booklet giving detailed information about this and other Outings at The Inn.

Rochdale Inn and Cottages
Room 805, 130 North Wells Street, Chicago

PETOSKEY MICHIGAN
The "Hub" of the Little Traverse Bay Resort Region
Boating, Bathing, Fishing, Golf, and Wonderful Drives
NO HAY FEVER HERE
Write Secretary Chamber of Commerce or Following Hotels for Booklet:

CUSHMAN HOTEL, Petoskey
The Hotel That Made Petoskey Famous
Modern Elevator Service. Am. Plan
Write for Booklet. W. S. Wadsworth, Pr. Prop.

HOTEL PERRY
PARK HOTEL
HOTEL BRAUN
FRANKLIN HOTEL
DEL RAY HOTEL
CLARK'S TAVERN

Travel in Comfort
VIA THE DIRECT LAKE ROUTE
between Chicago and Petoskey. Large, Modern, steel Steamships
"Manitou" "Missouri"
"Puritan"
Frequent sailings. Excellent Service.
Write for Illustrated folder.
Michigan Transit Company
S. W. End Municipal Pier, Chicago, Ill.
Telephone Superior 7200.
City Ticket Office, 53 W. Jackson Blvd.

WOODWARD'S
HOTEL AND RESORT
BEAUTIFUL
PAW PAW LAKE, Mich.
BOATING BATHING DANCING
Stone Road All the Way
LOW MASS EVERY SUNDAY
A. H. WOODWARD, COLOMA, MICH.

Griswolda Inn
Upper Hamlin Lake, Ludington, Michigan
Open from July 1st to Sept. 15th
In deep woods, overlooking the lake. Secluded, sandy bathing beach, good fishing and boating. Sand dunes near by. Excellent meals. Dancing.

MISCELLANEOUS.



Yellowstone— Rocky Mountain National Parks
Solves the Vacation Problem
Make escorted tours of Yellowstone-Rocky Mountain National Parks, Utah-Colorado—500 miles of motoring. Tours leave Chicago every week this summer.
2 National Parks in 2 Weeks
All expenses included. Everything arranged in advance. Ask for booklet.
Department of Tours
Chicago & North Western—Union Pacific
C. J. Collins, Manager
148 S. Clark St., Chicago, Ill.
Telephone Dearborn 2929
Make Reservations Now

Your Tour This Summer...
COSMOPOLITAN
All expenses included—Personally Conducted—Standard Pullman Sleepers Used Exclusively.
Tours Every American Should Take
See the stirring beauties of Niagara Falls; Rapids; The Whirlpool; ride on the Gorge Railway. Then to Toronto; to New York—the World's greatest city; Atlantic City—the nation's playground; Washington—the heart of America and the hope of the world. Every Monday all summer. All expenses covered by $175.00
YELLOWSTONE—The Park and Colorado. Leaving August 19. Special 6-day itinerary in the Park..... $204.50
ST. LAWRENCE RIVER CRUISES—Leave August 12 and 26. Niagara Falls, Toronto, Thousand Islands, Montreal, Quebec and Saguenay River..... $142.50
Apply for full particulars to
CHICAGO TRAVEL BUREAU
733 Monadnock Bldg.
or Cosmopolitan Tours Co., Cincinnati, O. (Ask for our 1923 Tour Catalogue.)

HEALTH RESORTS

THE LINDLAHR SANITARIUMS
Chicago and Elmhurst, Illinois
Your choice of city and beautiful country surroundings. Up-to-date natural methods including the
NEW Electrode Diagnosis and Treatment.
Vegetarian and milk diets. Dieting, etc., so-specialized to individual requirements. Beautiful rooms for splendid exposure to the treatment of chronic ailments. Write for descriptive literature. Dept. A.
Lindlahr Nature Cure Institute
[illegible] Ashland Blvd., Chicago. Monroe 6949

Spend Your Vacation at "THE INN"
Charlevoix - the - Beautiful, Michigan
Golf Tennis Bathing Dancing Fishing
Booklet & Rates on Application
FRANK L. McDONALD
ALTON M. CREAMER
MANAGERS

THE BELVEDERE
Charlevoix - the - Beautiful, Michigan
Golf, Tennis, Horseback Riding, Bathing, enlarged Casino, Orchestra. Best of everything. Illustrated booklet, and rates. Address
A. I. CREAMER, Mgr.

PLEASANT HILL COTTAGES AND HOTEL
HAMLIN LAKE Near Ludington Michigan
Spend your vacation in a cozy private cottage overlooking beautiful Hamlin Lake. Michigan North Woods Country. Maid service, no work, no worry. Excellent meals served main dining room. Rates $2.50 to $3.00 per day, including room and board. Phone RH. 1893, KEDZIE 5706 or write him, 2934 W. LAKE ST., CHICAGO

ISLAND PARK DIAMOND LAKE
Come and bring your family. Here is wholesome fun for every one. Modern Hotel. Fine sandy beaches. Fishing, bathing, boating, tennis, dancing and golf. Spend your vacation on the ISLAND. It's different. You will like it. For full information write Island Park, Diamond Lake, Cassopolis, Mich.

MAY-BELL HOTEL
PAW PAW LAKE, MICH.
Good place to spend your vacation. All home cooking. Everything first class. Close to all pavilions. Right on lake. Rates, $3 per day; $15 per week.
MRS. A. A. FLEMING, Coloma, Mich.

GRAND HOTEL Mantua, Mich.—A most prominent resort patronized by Lake Michigan. All automobile route. Will open as usual under the same management as previous years. Mrs. L. M. Herbst, Prop.

BEACH HOUSE VIRGINIA PARK, HOLLAND, MICH.
Located on Black Lake. Bathing, boating, fishing. On Michigan Pike. Home cooking. Rates reasonable. Write for booklet. Open June 1. C. C. Fredig, Prop.

LAKESIDE INN, Macatawa Bay
Near Lake Michigan. Always cool, restful. Fine bathing, fishing. Golf, Tennis, Dancing. Wonderful meals.
M. S. STEELE, Mgr., R. D. No. 1.

MUSKEGON Reached by water, rail or boat. Free camp sites, cottage lots; road maps and resort information free. Write for booklet. Address Dept. "AC," Greater Muskegon Association, Muskegon, Mich.

FOR RENT—COTTAGES ON MUSKEGON RIVER
Accommodations for 6 persons; convenient to golf, boat, canoe, tennis. Rent $150 season. Write F. P. FRITSCHE, South Haven, Mich.

RIVER BLUFF RESORT
Beautiful location. Boating, bathing, fishing, tennis. Electric light. Home cooking. F. FRITSCHE, South Haven, Mich.

SANDY BEACH RESORT DEWEY LAKE, SOUTH HAVEN, MICH.
Bungalows. Hotel rates $15 per week. Bungalows, all conveniences. Telephone Monroe 2205. C. L. PARSARET, 1222 Van Buren St., Chicago.

MAPLEWOOD HOTEL
Yellow Knoll
Paw Paw Lake, Coloma, Mich.
Chicken Dinners a Specialty.

GOOD GOLF PAW PAW LAKE IRRIGATED
Good accommodations. Low rates. All the attractions of a beautiful inland lake. Address Golf Club, Watervliet, Mich., Beechwood Point.

DUCK LAKE INN Whitehall, Mich.
Modern hotel and cottages, overlooking Duck Lake and Lake Michigan. Special entertainment for young people.

FREE MARQUETTE BEACH HOTEL
Muskegon, Mich.
Rates $3.50 per day; $21 and up per week. A fine room and three big meals every day. No finer lake anywhere. Write Helena, Mich.

THE DEWEY SOUTH HAVEN, MICHIGAN
AND COTTAGES. MRS. E. H. SNYDER

HEINZE RESORT West Kalamazoo River, Lake Michigan. Good fishing, bathing, boating. Home cooking. Reasonable rates. Write: Mrs. Frank Heinze, Saugatuck, Mich.

TO RENT
Summer Cottages on Lake Kalamazoo
Address Mrs. W. B. Hamilton, Douglas, Mich.

WIGWAM HOTEL
PAW PAW LAKE
Most Beautiful Lake in Michigan
100 miles of hwy. from Chicago; splendid golf grounds. Good roads all directions.
P. O., WATERVLIET, MICH.

LAKEWOOD CLUB
On Fox Lake—Lakewood, Mich.
$10.00 per week and up, weather warm, nights and rooms cool. Fine beach and bathing. Boating, fishing, dancing, motion pictures, tennis, basketball, fire pool, grounds, etc. Meals and rooms at reasonable rates. Write for booklet and rates. Special rates for large parties at special rates.
F. C. Federal St. Phone Wabash 4868.

ORCHARD VIEW
NEAR SOUTH HAVEN, 90 mile, to Lake Michigan and inland lakes. Shady and cool. Home cooking. Adults $10 per wk., children $7. T. C. BLANCHARD, Hibbits, Mich.

HOTEL GRAND VIEW Three Rivers, Mich.
On Beautiful Corey Lake. Home cooking and baking. All you can eat. Fine bathing beach. Good fishing. Prices very reasonable. An Ideal Family Hotel. Folder mailed.

WILDWOOD FARM RESORT
Built in the woods, near 4 lakes; crowded, hands; bring your evening bag; no mosquitoes; $12 per week of everything. C. C. MAYNARD, Bangor, Mich.

FOR RENT—COTTAGES ON MUSKEGON RIVER
Accommodations for 6 persons; convenient to golf, boat, canoe, tennis. Rent $150 season. Write F. P. FRITSCHE, South Haven, Mich.

WOOD PINE FARM
Quiet, rural home about 2 miles from Hamlin and Lake Michigan. Home privileges of farm fruit, vegetables, milk, cream, etc. $7 and $10 per week.

ISLAND FARM Beautiful Shade. Cool and Pleasant. Riverside Meals. Plenty of Milk and Cream. Home cooking. Rates reasonable. Near Black River. New Hotel. Also cottages. J. LAMLIN & SON, South Haven, Mich.

OASIS FARM Wonderful Shade. A Real Rest. $12 per week; children $6. Plenty of fruit, vegetables, milk, cream. Near South Haven. Lakes, fruit, milk. Mrs. C. E. RICE, Kibbie, Mich.

BIRD CENTER SAUGATUCK
6 cottages, sun parlor, meals, laundry, garage. Electric lights. Invigorating Home cooking. Dancing. Bathing. Fishing. T. G. BAKER.

WABANA HOTEL PAW PAW LAKE
Remodeled. Large airy rooms, comfortable beds. Splendid cuisine. Sandy beach. Boats. Bathing, fishing. Rates reasonable. Write for booklet. MRS. A. C. CHAMBERLAIN, Watervliet, Mich.

SUNNYSIDE SAUGATUCK, MICHIGAN
Pleasant home location. All outside rooms. Fine beach. Fishing, boating, dancing, motion pictures, tennis, basketball, fire pool grounds, etc. Meals and rooms at reasonable rates. Write for booklet and rates. Special rates for large parties at special rates.
F. C. Federal St. Phone Wabash 4868.

CAMP MORRISON ON BEAUTIFUL SAND LAKE
Rooms and tents, $11 per week. Meals, $7 per week. BOATING, BATHING, FISHING.
Write A. S. MORRISON, Pentwater, Mich.

BLAKE'S BEACH ON LAKE MICHIGAN
SOUTH HAVEN, MICH.
Exclusive summer resort on Lake Michigan. Private beach. Sandy beach. Home cooking. Rates reasonable. Write for booklet.

Ladies' Home Journal Patterns

Second Floor—State Street

Commencing tomorrow "Ladies' Home Journal Patterns" will be on sale in Our Second Floor (State Street) Pattern Department. You will quickly realize the simplicity and charm of the Ladies' Home Journal Patterns.

HEMSTITCHING: On all fabrics while you wait (Sixth Floor), at 9c a yard.

Lowest Prices Our Chief Attractions

Boston Store

STATE MADISON AND DEARBORN STS.

Women's "Black Cat" Hose

Main Floor—Center

Women's pure silk chiffon hose; full-fashioned, twelve strand silk; lisle or silk tops; in black and all desirable shades; all sizes. "Substandards," but with defects scarcely noticeable, and they will not affect the wearing qualities in any way; values range to $2.00; choice tomorrow at..... 95c

Rena Hartman, Inc. (317 No. Mich. Ave.) Frocks, Wraps at About 50c on the $

Fifth Floor—Center



Tomorrow we offer the entire surplus stocks of Rena Hartman, Inc., 317 North Michigan Ave., Chicago, at about 50c on the dollar! Included are three hundred women's and misses' dresses and fifty wraps to choose from.

Rena Hartman's $18 sports dresses of challies, flannel, fancy crepe and tub silk; here for Monday special at..... $10

Rena Hartman's $25 street dresses of canton, poiret twill, chiffon, etc.; here for Monday special at..... $15

Rena Hartman's $40 attractive street and afternoon dresses of Romaine, faille, chiffon and piquetine, here for Monday at..... $25

Rena Hartman's $75 up to $100 gorgeous evening and afternoon gowns; here for Monday special at $35 and up to..... $50

Rena Hartman's $75 to $150 Veldyne and Juanita coats and wraps, embroidered or fur trimmed; at $39 and up to..... $79

Women's Coats and Wraps

Rena Hartman's $50 canton and fancy silk coats and wraps, late summer models; beautifully silk lined; splendid for immediate and early fall wear; here for Monday at..... $25

Gloves

Main Floor—Center

Women's 16 button length, heavy tricot silk gloves, Paris point stitching, double finger tips; in silver, mastic, pongee, gray, beaver. For Monday, special at.... 1.19

The Drugs

Seventh Floor—State Street

Lavoris, the antiseptic mouth wash.. 57c

Ovaltine, the $1.50 size.... 1.29

Phillips' Milk Magnesia; 50c size.... 35c

Hinkle tablets; 100 in bottle, at..... 16c

Buckeye Malt, 2½ lb. can, 3 ounce pkg. choice hops, and pkg. gelatine, at.. 69c

Notions

Main Floor—Center

J. P. Coats' or Clark's O. N. T. best 6 cord thread; black and white, all numbers, limit 1 doz.; doz. spools. 42c

Royal sewing silk, white and colors 100-yd. spool, 5½c ea. doz.... 63c

Wilsnap or Starsnap dress fasteners, special at, the card... 7c

Underwear

Third Floor—State Street

Women's knit cotton union suits, low neck, sleeveless; regular and extra sizes, special for Monday at... 55c

Women's ribbed cotton Vests, bodice and built up styles; sizes 36 to 44; 50c quality for Monday at..... 35c

Splendid Values in August Sale of Fur Coats, Etc.

Fifth Floor—State Street



An extraordinary display of everything that is new in fur coats, wraps, jacquettes and neckpieces. Luxurious, selected pelts, made into garments that embody all the prevalent style features. By making your selection now you will be assured of better values than later on in the season. Fur purchases made during August will be held upon payment of a small deposit until November first.

Hudson seal coats, beautifully matched skins, 48 and 50 inches long, trimmed with Sitka fox, Viatka squirrel, Kolinsky and Marten (Skunk). The new chin, bolster, mushroom and semi-crush collars; the newest modes, including side effects; all richly lined; $400 values, special $295

Sealine coats, 48 and 50 inches long, the newest collars of viatka squirrel, chinchillette, natural squirrel and marten (skunk); wide cuffs, trimmed to match; all beautifully lined; worth $200.00; special at..... 148.50

Sealine coats, capes and extra size coats, 48 inches long, in various styles, reversed stripe collar, cuffs and paneled; some plain side-effect coats; handsome silk linings; $125 values, special for the August Sale, at..... $98

Stone marten fur chokers, two-skin style; exceptionally good quality; special Monday, at..... $39

Muskrat coats, 48 inches long, semi-crush collars, worked diagonally across back, front and sleeves; $175 values, special at..... $135

Marmink coats, 48 inches long, in many beautiful styles; skins perfectly matched and worked like natural mink; $145 values, special at..... $115

Night Gowns

Third Floor—Center

Philippine night gowns of fine quality nainsook, hand embroidered and scalloped; in round, V, or square necks, worth $3.00; choice at.. 1.95



Night gowns of fine nainsook, trimmed with fine laces or imported embroidery; worth $2, at..... 1.48

Hand made sets: vest and step-in, trimmed with drawn work and filet lace edge; worth $2.00; at..... 1.48

Popular Fibre Silks, $1.29 Yd.

Second Floor—State Street

KANTON-KNIT

12,500 yards Kanton-Knit, Alltyne Crepe and Alltex Krepe — three of most popular dress fabrics for early fall wear. We were most fortunate in securing the manufacturer's entire stock of mill ends and short lengths at a greatly reduced price.

The most popular fibre silks, in black and colors; also the new novelty two-tone color effects, that make up so charmingly in dresses, blouses, sweater coats, and are especially desirable for sports wear.

Qualities and styles, that sell regularly from $2.00 to $2.50, but owing to slight imperfections, your choice Monday at, yard.....

ALLTYME VELVET WEAVE $1.29

August Heralds the New Fall Hats

Sixth Floor—State Street

This month sees the first of the clever new millinery modes daily arriving. Women and misses may choose here tomorrow their fall hats in the utmost confidence that they are selecting all that is newest in hat creations. Choose from:



A splendid variety of models made of Lyons velour and duvetyn. Trimmed with ornaments, embroidery, ribbon and tinsel.

Tailored styles for street or business wear; more elaborate models for dress occasions; in black, wood, sand, red, etc., priced very special for Monday at..... 4.95

Table Cloths

Second Floor—Center

Pure linen bleached satin damask table cloths, size 70x70 inches, of guaranteed pure Irish linen.

Four handsome floral or polka dot center patterns to choose from.

(Limit two to a customer; none delivered.) $4.50 value, special for Monday, while they last, at..... 2.98



40 Inch Cleopatra Voiles

Second Floor—Dearborn Street

40 inch novelty Cleopatra dress voiles in an extraordinary variety of all the latest and most desirable styles and patterns of the quality that are seen in only the highest priced dressers. Representing colors that are as varied as the hues of the rainbow.

Beautiful floral and Dresden styles, exquisite cluster effects, the much wanted Egyptian and Persian patterns so rich and elegant, in two, three and four color combinations.

For street wear, for blouses, fancy negligees, breakfast coats, party frocks, etc. Generally retailed for 75c; special for tomorrow (no mail or phone orders), at, the yard..... 29c

Leather Handbags, 2.89

Main Floor—State Street



A splendid assortment of women's leather handbags in the new pouch shape; made of real beaver calf in brown and tan, or real pin seal in the wanted black only.

Attractive fancy silk linings and roomy inner compartment; genuine leather strap handles.

Strong metal frames in a variety of the most popular novelty shapes. Regular $4 values, while a limited number last, very special for Monday at... 2.89

All Chicago Is Enthusiastic Over This Great Sale of Hartman's Women's White Slippers

Fourth Floor—State Street



Just now, when smart white footwear is so much in demand, this offer of Hartman's (Haverhill) fashionable slippers of supreme quality is creating a sensation.

Eager buyers, by the hundreds, are daily realizing that the savings on these White Whipcord, White Sea Island Canvas and White Duck Slippers are nothing less than phenomenal.

Choice of two-button one-strap, cross-strap, one-strap and two-strap models; with red, green, and patent leather trimmings, Cuban, Military, Louis or low heels. Footwear that is selling elsewhere for from $2.50 to $4.00, here for tomorrow, in one great group at

$1.79

$2.50 to $4.00 Values



More Blankets for August Sale

Second Floor—State Street

1,000 pairs strictly 100% pure Australian selected wool bed blankets, thoroughly steam shrunk and scoured, large double bed size, 70x80 inches; broken and block plaid effects, in blue, pink, tan and gray, black and white, and black and red. Weight 5 lbs.; thread whipped edges; $13.50 value; while the 1,000 pairs last; for the August Sale at, the pair..... 8.48

750 pairs part wool plaid bed blankets, size 66x80 inches, large enough for a full size bed; 50% pure wool filled. In attractive block and broken plaids, in pink, blue, tan and gray, bound with two inch soisette bindings; heavy and closely woven; would be considered reasonable at $8.50; for Monday, special at, the pair 5.48

750 pairs fine plaid bed blankets, in a beautiful assortment of colors; size 66x80 inches; thread whipped edges; heavy and closely woven with a long, fleecy nap; a blanket that is always known for its warmth, as well as for its wearing qualities; for the August Sale, while they last, at, the pair..... 4.98

500 pairs all pure wool plaid bed blankets, made of the finest long staple pure California selected wool, in a beautiful range of block plaid patterns; size 70x80 inches; 3-inch soisette binding, in pink, blue, tan and gray, black and red, black and white and plain gray; thoroughly steam shrunk and scoured; regularly retailed for $15; special for the August Sale at, the pair... 10.98



Correct Corseting: An Art

Third Floor—Dearborn Street

The art of dressing begins fundamentally with the selection of the proper corset. The Nemo self reducing corset, with its many advantages as a reducer of fleshiness, will materially assist you in accomplishing the desired effect.

Our fitting service, generally considered the most thorough and efficient in Chicago,



Will reveal to you what correct corseting can do. Nemo Duplex self reducing corsets in sizes up to 36, special at..... $5

Nemo Circlets

Miss M. E. Cannon has come all the way from New York to help our patrons get the circlet that will do the most to give their figures the straight, slender lines which every woman desires.

For instance: Circlet No. 2511 is made for women who are medium to large above the waist.



It has the very simple but effective "Flatning Front" device which successfully reduces any excess flesh over the diaphragm. It is made in a combination of fine pink chamoisette and mercerized brocade, in sizes 34 to 50, at..... 2.50

Sugar, 10 Lbs. 63c

With $2 grocery order (flour, soap and meat not included), 10 lbs. at 63c.

Fourth Floor

Coffee; fancy fresh roasted breakfast blend, 3 lbs..... 1.00

Tea; extra fancy, English breakfast; regular $1.00, lb..... 67c

Sweet wrinkled peas; fancy Wisconsin; 3 cans..... 35c

Peaches; extra choice, in pure syrup, No. 2½ can..... 29c

Sunshine Graham or Krispy Soda Crackers; 4 lb. caddy for.. 59c

Prunes; Santa Clara, 20-30 size; lb..... 25c

Finest quality whole mixed pickling spice, lb..... 19c

H. J. Heinz's pure cider vinegar; ½ gal. jug 30c

Baked beans in tomato sauce, Savoy; 3 cans 25c

Corn; extra standard, sugar sweet; 6 cans, 79c

Macaroni, spaghetti or noodles; 3 pkgs..... 25c

Summer beverage; Zeh's fruit nectar; reg. 40c, bottle, at..... 27c

Pound Cake Boston Star pound cake; finest made; choice of raisin, cherry, gold and silver. Special for Monday..... lb., 35c

HAMS Sugar cured, Oscar Mayer's Approved; 10 to 12 pound average..... lb., 23c

Ginger ale or root beer; Chippewa, large bottles, dozen..... 1.39

Dill pickles; Waverly brand, full qt. jar... 39c

Salmon; fancy, medium red Alaska King, 1 lb. can..... 23c

Olive oil; virgin pure French imported; Gallin, quart can..... 1.09

Veal, lamb or beef stew, special, lb..... 8c

Sardines, Royans French, in pure olive oil; ¼ lb. cans..... 25c

Rice, new fancy grade Blue rose; 5 lbs..... 37c

Extracts, pure lemon or vanilla; 1½ oz. bottle 33c

Tomatoes, ripe, solid pack; No. 2 size; 3 cans..... 47c

Harold Bell Wright's

"The Mine With the Iron Door"

Seventh Floor—State Street

"The Mine With the Iron Door," Harold Bell Wright's famous new novel, selling everywhere for $2; limited quantity (save delivered), special at.. 1.45

Toilet Goods

Main Floor—State Street

Kleanrite individual carton tooth brushes, made in France, 50c value, at, brush..... 35c

Babcock's Sweet Pea perfume, sweet and lasting, oz..... 69c

Melto Reducing Cream, the jar.. 2.85

Le Vaux tooth paste, tub.. 18c

Life Buoy Health soap, the dozen. 69c

Shades

Ninth Floor—State Street

Waverly Holland window shades, mounted on reliable rollers; size 3x7 feet. Because the cloth does not run perfectly clear, we offer them for Monday at about one-half their actual value; choice at..... 55c

'Cloydstat'

Eleventh Floor—Center

Reduce summer static with a Cloydstat, guaranteed to eliminate part or all of the static and improve receiving qualities. Very easily installed in any audio frequency tube set. Very special for Monday at..... 2.48

Room Rugs

Ninth Floor

Extra heavy quality seamless Wilton velvet rugs of excellent wool carpet yarns, firmly and closely woven, nicely fringed ends, patterns and colorings are reproductions of the finest Chinese and Persian rugs, suitable for living and dining rooms, size 9x12 ft.; values to $50, for Monday at..... 37.98

9x12 foot heavy quality seamless Wilton velvet rugs, unusually closely woven, in a splendid selection of Persian, Chinese and popular small allover effects; the values range up to $40, at 27.98



9x12 ft. wool face heavy quality tapestry Brussels rugs, woven in one solid piece; designs and colors that are exact copies of the finest body Brussels rugs, regular $25 value, at..... 15.98

"New Process" floor covering; in a wide selection of pleasing patterns. Made of the best quality felt; 75c values at, the sq. yard..... 49c

"Kennebec" Canoes and Boats

Eleventh Floor—Center

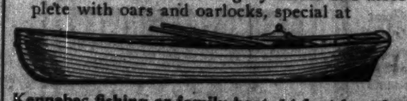
The Kennebec Boat and Canoe Co.'s of Waterville, Maine, surplus stock of canoes and rowboats at greatly reduced prices:

Kennebec Kineo Special canoe with open gunwale. Where durability, service and seaworthy qualities are to be considered, there is no canoe on the market, that can excel the Kineo Special. Beautifully finished in red or green; 17 foot size, 49.95; 16 foot size at

44.95



Kennebec (Maine) Coast 14 foot rowboat; built with cedar planking, rock elm ribs, oak gunwale, hardwood stem, keel and transom. Painted in an attractive gray inside and moss green outside. Complete with oars and oarlocks, special at



65.95

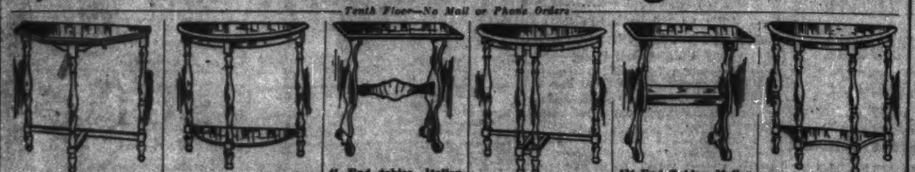
Kennebec fishing or family boat, 14 foot length; flat bottom; sides and bottom of 13-16-inch planking; thoroughly caulked; with bottom rack. A good, sturdily built, safe boat for camps, summer resorts and livery service. Specially priced at

39.95



1,000 End Tables at Half Regular Prices

Tenth Floor—No Mail or Phone Orders



139 End Tables, shaped top, tudor style; $5.50 value, special at..... 2.98

173 End Tables, with lower shelf; tudor style; $7.50 value at..... 3.48

41 End tables, Italian style, square top; $7.00 value at..... 3.48

139 End Tables, four legs, well braced; $8.00 value for..... 4.48

174 End Tables, Italian style; book trough; $8.50 value, at..... 4.98

360 End Tables, four legs, lower shelf; $9.00 value at..... 4.98

Monday—a Great Day for Home Needs Buyers

Eighth Floor



Lawn Fence, made of heavy No. 9 wire, 42 inches high, 8½c; 36 inches high, 7c; at, the foot..... 7c

No. 5 Lansing Fruit Press, 12 inch cylinder, strong and substantial, at... 10.98

No. 9 size Fruit Press..... 6.98

Detroit Jewel Gas Range, full white enamel trimmed; has white legs, door panels, trays, splashers, oven top and shelf; requires no blackening; 18x16 inch oven and broiler; 4 powerful burners; connected free; $60.00 value at..... 54.98

Leonard Refrigerator, top icing style, white enamel food chamber; all parts removable for cleaning; 65 lbs. ice cap... 18.98

½ inch moulded rubber Garden Hose, cut off the reel in any length; complete with brass couplings; ft..... 10c

Sherwin-Williams Family Paint; large assortment of colors, including inside and outside white; gal, at..... 2.79

Peninsular Kitchenette Gas Range, heavy cast iron top, 16 inch oven, 3 burner size; guaranteed a perfect baker at..... 15.98

Heavy Copper Wash Boilers, No. 9 size, stationary wood handles at..... 4.39

White enameled Family Scales, weighs to 24 lbs., at..... 98c

Indestructo steel Bottle Cappers; can be adjusted to fit all standard size bottles, at..... 89c

Heavy cast iron Mail Boxes, with paper holders at..... 98c

Bissell's Carpet Sweepers, all bristle brush; 4.50 value..... 2.98

Wickless blue flame oil cook stove; all parts removable for cleaning; guaranteed smokeless and odorless; 2 burner size at..... 8.65

2 burner size at..... 5.65

Gas Water Heater, double copper coil cast iron jacket; will heat 30 gal. tank..... 6.95

PART EIGHT

Chicago Sunday Tribune.

THE WORLD'S GREATEST NEWSPAPER

AUGUST 5, 1923

Society Churches Science

NEWS OF CHICAGO SOCIETY

Tide of Travel Bears Away Our Social Lights

By Mme. X.

THIS is not the local social season's most active or interesting moment, the only movement this pillar of polite pith sees that merits chronicling is a tendency on the part of those with health and wealth to seek change and possible betterment in other territories than those they have been exploiting since summer began.

Looking over my back fence I note that Edward T. McCutcheons have abandoned their two children and their chickens to the baffling Chinese chow, left to their nearby relatives, the Charles T. Atkinsons, and have betaken themselves for a week's visit with the young Cyrus McCormicks at their camp of the latter up north somewhere in the jungles that abut on that popular resort, the Huron Mountain club.

According to reports the chief sport in that region is walking marathons. The contestants strive to outdo one another in speed, distance, and cross country hikes, and usually succeed if you take the records as handed in.

Other enterprising local celebrities are wandering farther afield. As I, in my role of advance agent, notified my readers last Sunday, Mr. and Mrs. George A. McKinlock and Miss Muriel McCormick are on their way to visit the Scandinavian peninsula. They sailed yesterday, if they kept their program, on the Drottningholm of the Swedish-American line and will spend four or five weeks touring in the kingdom of the westwhile vikings. It is much improved since the vikings used it as a base for their raids on the country British isles and the "low countries," as Holland and Belgium were then called.

It is today a thrifty, clean, up to date nation. Nothing on the continent or in England can compare with the immaculateness of the Swedish railway restaurants or with the delicious quality of the food to be had there.

* * *

One Meets Unfailing Courtesy.

If they still keep the customs of a quarter of a century ago when this writer traveled there, the wayfarer usually takes a plate and helps himself from a bountifully spread table to anything from caviar to fragrant strawberries, after which he retires to a little table spread with a spotless table cloth where he eats his appetizing smörgås. He tells the cashier what he has had, and pays for it on his own acquaintance, which is merely one of the many evidences of the unfailing courtesy one encounters in that country.

The railways are comfortable and the cars are clean, though the average speed is not dazzling. The hotels are among the best to be found in foreign travel. The highroads are good for motoring and the waterways, of which there are many, are delightful. The landscape is always pleasing, though not overpowering like the fjords of Norway.

There is much of the past left in Sweden. The art of hand weaving is still practiced there, and many beautiful pieces of hand woven carpets and hangings come from there. The peasants are industrious in this craft, each province having its own set of designs easily recognizable by the connoisseur. These designs have been handed down since long before written history makes record for the Swedish people.

In one house I visited, a handsome place at Gefle (pronounced Yevleu) up on the Baltic coast, the central stairway that came in a sweeping curve from the upper story to the large main hall was hung on one balustrade with Spanish weavings and on the other with some from oriental hand looms, and the same patterns could be easily traced in the two sets of draperies. The tribes that wandered from central Asia and finally landed on this westernmost land of Europe in those unrecorded aged when civilization was emerging undoubtedly brought with them this art and these patterns, which have been handed down through uncounted generations of winter toilers. The long, dark, semi-arctic season that is a Swedish winter leaves much time for indoor occupation.

* * *

Independent of the Rest of the World.

There is not so much of the patriarchal nowadays in Swedish country life as there was a quarter of a century ago, but still most of the prominent families live on great country estates where almost everything used is a product of the land. The beds I slept on were all decked in finest linen that had been grown, spun, and woven on the estates. They were deliciously cold and slippery. The carpets and curtains were for the most part made from wool clipped from sheep on the place and right there dyed, spun, and woven into ancient patterns. The meats, fish, poultry, and vegetables came from the farms, as did the dairy products and flour. In short, except for the spices and wines, those great households were entirely independent of the rest of the world.

One did not recognise there the migratory species of domestic labor with which we associate the Swedish folk. The butler in one family where I visited had been in the family service sixty years, but hobbled briskly about, declining to be pensioned so long as he could pour his employer's wine without spilling a drop. The rest of the domestic corps had the same record of long and faithful service, and was as much a part of the family as the parents and children.

The one drawback to a long summer sojourn there, from the writer's point of view, is the fact that it never grows dark at night and it is not easy to learn to sleep in the soft, pervasive glare of a Swedish night. Of course, by this time in the summer there is a short space of comparative darkness. But earlier in the season one can read at any hour between sunset and sunrise without artificial light.

* * *

Bound for Williamstown.

Others in the nearby territory, over which this column watches so sleeplessly, who are departing for new surroundings are the group of earnest seekers after light who are gathering at Williamstown, Mass., to follow the lectures to be given there by authorities on foreign affairs and political science. Among those joining this band are Mrs. Emmons Blaine Jr. and Mrs. William G. Hibbard of Winnetka, Miss Mabel Linn of Chicago, and Mrs. Arthur Ryerson of Ringwood, her country place near Cooperstown. Still more departing citizens are Mr. and Mrs. William B. Hale, who are going to Europe this month; Mrs. William McCormick Blair and her children, who are going for the month to visit her mother, Mrs. Joseph T. Bowen, in Bar Harbor, Me. They have been spending the summer in Lake Forest, where they have been occupying Dr. Samuel J. Walker's summer home on Telegraph road. Dr. Walker is leaving here about the middle of the month to spend a fortnight with his sister and brother-in-law, Mr. and Mrs. Malcolm Moncrieffe, on their ranch at Big Horn, near Sheridan, Wyo. Later this week Mr. and Mrs. Edward L. Ryerson are going to visit their son-in-law and daughter, Mr. and Mrs. Donald Frost, who with their three children are spending the summer on the north shore of Boston.

* * *

Runnells Family Reunion.

Mr. and Mrs. Clive Runnells are soon joining the former's father, John S. Runnells, at his summer home in the White Mountains at Chocorua, N. H. Every year the entire Runnells family gathers there at some time during this month for a family reunion. This includes Mr. and Mrs. Robert Irving Jenks of New York, Mr. and Mrs. Albert Atlee Jackson of Philadelphia, and Mr. and Mrs. William James and their children from Cambridge, Mass.

Mr. and Mrs. William Burry have joined the vast throng which is always to be found speeding in automobiles through the Green Mountains of Vermont and the White ones of New Hampshire. The Lester Armours have gone on a fishing expedition to the remote regions of upper New Brunswick.

Camps and life in the open usually claim many at this season of the year. Mrs. Morris L. Johnston and Miss Angela Johnston have gone to their camp in Wisconsin, where Mr. Johnston will later join them. On the other

[Continued on page two.]



MRS. FREDERICK C. LETTS, MISS MARGARET THOMPSON, MRS. VAUGHAN C. SPAULDING, and MRS. WILLIAM H. MITCHELL II. [TRIBUNE Photo.]



MRS. GILBERT E. PORTER III. and MRS. WELLESLEY HILL STILLWELL. [TRIBUNE Photo.]

No golfers could look as smiling and pleased as do these Lake Forest young matrons unless they played a good game, so they must all be "near champions." Mrs. Frederick C. Letts [Marjorie Dodd] is the only real champion in the lot, however, having recently won the tournament sanctioned by the Western Woman's Golf association here. This is the second time she has captured this title.

Mrs. Wellesley Hill Stillwell, the former Courtney Letts, is missing from the golf links of the Onwentsia and the Shoreacres, where these pictures were taken, this month, as she and Mr. Stillwell are visiting friends in the east. Mrs. Letts, Miss Margaret Thompson, the daughter of Mr. and Mrs. Gideon Thompson; Mrs. Vaughan C. Spalding [Florence Cudahy], Mrs. William H. Mitchell II. [Gwen's King], and Mrs. Gilbert E. Porter III. [Anne Kilby], are still pursuing the little white ball over the rolling courses in Lake Forest and Lake Bluff almost every fair day.

Mrs. Stillwell and Mrs. Mitchell were chosen by Antoinette Donnelly, The Tribune's beauty expert, as among the twelve most beautiful women in America.

"The House of Courtesy"

F. B. GEORGE CO.

131-133 SOUTH STATE STREET Between Monroe and Adams

SWEATERS

Final clearance of over 200 in the smart sleeveless styles. Large assortment of colors in the wanted fabrics. Values to $4.95..... $1.79

SKIRTS

We are closing out 140 skirts at about cost. They are in the wanted fabrics and shades, in knife and box pleated styles. Values to $7.50..... $3.95

Monday at 9 A. M.—A Most Remarkable Underpriced Purchase and

SALE of NEW FALL DRESSES

Tomorrow we inaugurate the Fall season with a most astounding offering of new Autumn Dress creations secured from one of our foremost manufacturers at truly noteworthy savings. This event has been prepared with a thoroughness that will make it one of the outstanding buying opportunities of the entire year. Don't miss it if you wish to effect real savings on New Fall Dresses and Gowns. Sale begins promptly at 9 A. M. Monday. BE HERE EARLY!

Dresses Actually Worth $29, $35, $39.50, and Even up to $50 for Only $21

Unrestricted Choice of Our Finest Summer FROCKS at One Low Price $5.95

Values to $35

Think of it! Our finest Summer Dresses now reduced to this one low price. More than 300 to choose from in all the best Summer fabrics and colors. See them in our windows today.

We absolutely guarantee the authenticity of the styles for all occasions of the Fall season.

GEORGETTES SATIN CANTON CHARMEUSE MOIRES VELVETS

Street Dresses Afternoon Dresses



$21

Every Dress is new and represents a matchless value at this exceedingly low sale price.

FLAT CREPES CANTON CREPES SATINS POIRET TWILLS COMBINATIONS

Dinner Dresses Evening Gowns



ENTIRE THIRD FLOOR HAS BEEN PREPARED FOR THIS SALE

Every woman who has attended our successful sales of the past will be here tomorrow . . . they know our ability to offer the most remarkable value-giving events in Chicago. And this sale is no exception. Owing to the extraordinary values and the exquisite styles involved, and the very low sale price, we suggest that you make your selections as early as possible. The best styles are sure to go first. Sale begins promptly at 9 o'clock.

F. B. GEORGE CO., 131-133 S. STATE ST.

Your Choice of 180 Twill COATS

(All Late Spring Styles) Very Desirable For Fall Wear

$12

Values to $75

Special— CHOICE OF EVERY SUIT IN THE HOUSE All Late Spring Models Values to $150..... $25

Styles Appropriate for Fall Wear

NEWS OF CHICAGO SOCIETY

[Continued from page one.]

band, Alfred Granger departed yesterday for the wilds of New Mexico where, starting from the ancient territory of the cliff dwellers, called the "Mesa Verde," he is going on a camping expedition up into the almost unexplored regions of the High Rockies.

Those pathfinders and explorers, the Charles Barney Goodspeeds who recently returned from traversing Africa from Cape Town and Table Bay to Cairo, have again departed to visit the former's mother, Mrs. Wilbur F. Goodspeed, at her seashore place at Osterville, Mass., on Cape Cod. Mrs. Goodspeed's home there is almost on the seashore and has one remarkable feature. An ancient and sturdy tree grows up through the verandah and completely shades the house.

The tide of travel does not run entirely away from Chicago and its environs, however. Mrs. Samuel Insull, who went to New York a week ago to meet Samuel Insull Jr. (better known as "Junior"), returned with him on Friday, and both joined Mr. Insull sen. at the suburban place, Hawthorne Farms, at Libertyville. Young Mr. Insull has been touring Europe since the late spring, studying electrical plants and their workings.

It is the first time in several years that the Insull family has been gathered in its entirety in the charming home on the Milwaukee road. The place is now in its most attractive season. The extensive gardens are all in bloom; the family of haughty and stately swans that inhabits the lovely miniature lakes now floats with especial pride because of an attendant bath of little swanlets. The herd of Shorthorn cattle, for which Hawthorne Farms is famous, and the big horses (are they "Suffolk Punches") are all in prime condition.

* *

One Wonders Why.

The Insulls and their neighbors have for the last few weeks been shut off from the rest of the world by the deliberate building of that part of the Milwaukee road that passes the front of their land. To reach the houses on the west side of the road the visitor has to make a long detour and drive through fields and around many a rocky barrier before arriving at the back entrances. But when it is finished that stretch of this important highway will be a fine piece of concrete pavement.

One wonders, however, in looking at its present dimensions, why it was decided to make it so narrow. It looks as if it would take skillful driving to permit two cars to pass each other, especially on a dark and rainy night. Up in Wisconsin they originally built wider roads than we are doing in Illinois, and now they are widening them still more. The unfortunate results of narrow driveways are illustrated in Roosevelt road where the edges, especially in that stretch that lies near the Speedway hospital, are already broken and destroyed by the heavy traffic. It seems only last week that the motoring world was rejoicing in the opening of this smooth highway, and today it is lamenting the already crumbling surface and the ragged, jagged edges.

Among other wandering Chicagoites reported to be on the way home again is Mrs. Samuel T. Chase. She leased her delightful Lake Forest house in June to the T. Philip Swifts, and departed by motor with her two daughters, the Misses Elizabeth and Janet Chase, for Hyannisport, where the trio was booked to spend the rest of the season. Mrs. Chase's mother, Mrs. W. F. Ayer, joined her there.

And now comes the news that the young ladies are going. "Miss Libby" got west to a ranch in Wyoming, and Miss Janet to Desbarats, in the upper reaches of the lake region. So Mrs. Chase is returning to Lake Forest, and may later go with her husband to Yellowstone park. Until they start for the west the Chases will be at the Onwentsia club.

* *

Sounds Like Comic Opera.

Have you forgotten the plight of that small group of our fellow countrymen who were kidnaped by Chinese bandits a few months ago and seemed in such dire peril for several weeks? A recent letter from Mrs. William J. Calhoun, formerly of Chicago, throws quite a new light on this adventure. In a letter dated June 8 she writes she had seen some of the captives, among them Maj. and Mrs. Allen and Miss Aldrich and her companions. Miss Aldrich is a daughter of the late Senator Aldrich of Rhode Island.

"Their testimony," she says, "is rather droll, for they liked the bandits and they say they were well treated, after the first night's march, which must have been horrible. Maj. Allen says all the captives are in better health than when they were taken, the out of door life was so good for them. One just out of hospital has made a quick convalescence. Miss Aldrich was very funny about the whole thing. She would not take it seriously, and was so enthusiastic about her captors. She showed me a photograph of the bandit who escorted her back to Tsinan, and said she would like to take him to America. Also she said the village people were very kind."

Doesn't this read like a Gilbert and Sullivan opera? And wouldn't it make a capital plot for a musical comedy? Mrs. Calhoun finds life so interesting in China that she has taken a house in Peking for two years. It belongs to Admiral Tsai-Aun, who made it over to suit the more intricate requirements of an American occupant, in spite of which Mrs. Calhoun says it is "absolutely Chinese" in its decoration and adornment. It is, she writes, "beautifully built and finished." The pillars, which are of rare and costly wood and were part of the Chein Tung temple, were coated with fibers of hemp, over which eight coats of paint were placed.

Mrs. Calhoun moved into this Americo-Chinese abode early in July. She saw much of Miss Jane Addams and Miss Mary Roset-Smith during their stay in Peking. Miss Smith gave a flying party while in Peking. Mrs. Calhoun writes that, owing to a strong wind, they were not able to fly to and over the Chinese wall, as had been their plan, but the pilot, Capt. Dolan, did take the party over the Chinese capital, when they saw the Forbidden City and the Temple of Heaven from above. She says, "It gave me a thrill, but no sensation of fear."

The two Misses Hinde, daughters of Mr. and Mrs. Thomas Hinde, are on their way home now from visiting Mrs. Calhoun in Peking. They are reported as being most enthusiastic about their tour in China.

* *

Have We Forgotten.

There is nothing that so warms the cockles of the heart of the architect of this column as a communication from some reader which indicates a more than passing interest in some of the variegated material we here present for consumption. A recent letter from Mrs. E. C. Shattuc of Glen Ellyn gave more than the usual heart throb. It was evoked by something written about the occupational therapy work going on at the Great Lakes hospital almost unheeded by the rest of the world. A plea for sympathetic cooperation from the public at large was made in the article. The description of the work and the workers brought forth the letter from Mrs. Shattuc which so touched and interested me I must quote from it here.

She says of the soldiers who were maimed and crippled in the great war: "So many people have forgotten them and when reminded are impatient and indifferent."

This is a terrible arraignment of you and me and the next man. If it be true, it is to our everlasting shame. It is not applicable to all, however. In Glen Ellyn, according to Mrs. Shattuc, largely through the activities of Mrs. J. C. Knapp, the local woman's club has undertaken to befriend and help the "sick boys" at the Speedway hospital. She writes:

"We adopted a four floor ward of tuberculosis men, gave each—there were forty—a Christmas present and money, supplied overcoats for some, raised money, bought six phonographs for individual wards, and last year had eighty men on our list for Christmas. The boxes of gifts took four autos for transportation, and we decorated their dining tables with poinsettias, fancy tablecloths, favors, etc."

This summer these same devoted women have organized a motor corps which furnishes from three to five cars a week for outings for the cripples. The hostesses give their guests ice cream, cakes, and cigarets on these excursions. Mrs. Shattuc thinks the Glen Ellyn women are the only ones doing this sort of motor corps work. If this be so, the luster shed by this faithful band throws the rest of us into an ugly shadow.

Do you remember, when our soldiers went off overseas five years ago, the promises of everlasting gratitude and devotion we made to them as they passed through the various cities on their way to embark for the long, long trail? Mrs. Shattuc's letter is too long to quote entire, and an article she inclosed, written by her and published in the Glen Ellyn News of July 20, is also too long for insertion here, but it is, as a piece of dramatic and emotional writing, as appealing as anything I have read in a long time. It describes the personalities and remarks of a car full of crippled ex-service men whom she took for a drive. One final paragraph I must quote, however. After her account of the cheerful heroism of her guests it struck like a mournful funeral knell:

"Of the forty-three men the Glen Ellyn Woman's club took charge of in its first year's work at Speedway hospital, all but three have died."

It is not necessary to wish God's blessing on this small band of those who have not forgotten; they have it.

* *

Speakers for Y. W. C. A.

Tomorrow morning there is to be a meeting of those interested in the World Service council of the national board of the Young Women's Christian association at the Lake Forest residence of Mrs. Louis E. Laflin at 11 o'clock. The two speakers of the occasion will be Miss Harriet Taylor, who will talk on "Girls Around the World," and Miss Anne Caldwell, whose subject will be "An Aftermath of the War." As both these women are capital speakers and as no funds will be solicited (a ceremony that sometimes casts a damper on such gatherings) it is hoped and expected there will be a numerous company.

The Y. W. C. A. is short $200,000 and will soon inaugurate a drive to collect this. If it should not be forthcoming some of their most important work in foreign lands would have to be given up, which would be a great misfortune to thousands of young women and girls in oriental countries, in South America, in eastern Europe, and central Asia. Those who attend this meeting at Mrs. Laflin's will be sure to hear interesting and illuminating speeches. If you are invited, be sure to go.

It was at a small and cheerful gathering that one of the guests, brother of a doctor whose specialty is the cure of dope fiends, quoted his medical relative as saying that the victims of this terrible habit neither sneezed nor yawned. Did you know this peculiarity of these unfortunates? We did not. But we did notice that within a few minutes every one in that company had either sneezed or yawned. Some did both. It had not seemed necessary, knowing the personnel, for any such direct alibi to be established, but evidently "safety first" was the motto of those present.



MISS RHODA KEEGAN.
[Chambers Photo.]

Mr. and Mrs. Frank Keegan of 5640 West Polk street announce the engagement of their daughter, Rhoda, to William T. Fleishman, son of Mrs. Anna Fleishman of 1317 South Tripp avenue.



MISS EDNA BIRKENMAIER.
[DeHaven Photo.]

Mr. and Mrs. John A. Birkenmaier of Oak Park announce the engagement of their daughter, Edna Alvina, to William Grobe, son of Mr. and Mrs. Charles W. Grobe of Chicago.



MRS. F. BERNARD McDANIEL.
[Stafford Photo.]

Mrs. Charles H. Kellermann of 650 Aldine avenue announces the marriage of her daughter, Ruth Luise, to F. Bernard McDaniel of Fort Worth, Tex.

WEDDINGS

No wedding or engagement announcement will be published in The Tribune unless it bears the signature, address, and telephone number of a parent either of the bride or bridegroom. Announcements should reach the society editor not later than the Thursday morning preceding the Sunday they are to be printed.

Mrs. R. G. Forgie of Cleveland, O., announces the marriage of her daughter, Ruth Elizabeth Hull, to Harold F. Kaiser, son of Mrs. F. F. Kaiser of Oak Park, on June 22.



MISS BETTY BERNS.

Miss Betty Berns, daughter of Mr. and Mrs. David Berns, will be married to Harvey Loreaux Rettalrs of Los Angeles today at 1207 Winnemac avenue.

Announcement is made of the marriage of Miss Irene Binder, daughter of Mr. and Mrs. George Binder of Chicago, to Judge Elmer W. Arch, son of Mr. and Mrs. Henry C. Arch of River Forest, on July 17, at the summer home of the bride's parents at Fox Lake. After a honeymoon in the east they will reside in River Forest.

Dr. and Mrs. Frank P. Doherty announce the marriage of their daughter, Winifred, to Philip Danforth Fitzgerald, son of Mr. and Mrs. John J. Fitzgerald of 1226 Hyde Park boulevard, on July 14.

Mr. and Mrs. I. Herman of 6536 Maryland avenue announce the marriage of their daughter, Sarah Harold Irving Horwich, to Louise, to take place today at the Morrison hotel. Mr. and Mrs. Horwich will spend their honeymoon in northern Wisconsin. They will be at home after Sept. 1 at 4549 South Michigan avenue.



MRS. HARRY FINKLESTEIN
[Russell Photo.]

Announcement is made of the marriage of Miss Mary Alice Dixon of Church Stretton, England, to Francis R. Bentley, at the Little Church Around the Corner in New York, on July 3. Mr. and Mrs. Bentley will reside at 639 South Ridgeland avenue, Oak Park.

Mr. and Mrs. Frank A. Bedlan of 1139 Sunnyside avenue announce the marriage of their daughter, Eloise, to Almon Brooks Wilder, on July 21. The wedding took place in Leland, Mich.

Mr. and Mrs. Harry Davis of 6528 Bosworth avenue announce the marriage of their daughter, Ethel Selma, to Robert R. Dolin, which took place on July 23. The couple will be at home after Aug. 15 at 7726 North Marshfield avenue.

Mr. and Mrs. Joseph Henneman of 5940 North Paulina street announce the marriage of their daughter, Dorothea Marie, to Winfield Franklin Brasch, son of Mr. and Mrs. Charles A. Brasch, which will take place on Wednesday. They will spend their honeymoon in the Canadian Rockies.

Mr. and Mrs. C. F. Allen of Sparta announce the marriage of their daughter, Genevera, to William Ralwins of Chicago, which took place last Monday evening.

The marriage of Miss Irene Ashen, daughter of Mr. and Mrs. Philip Ashen of Kansas City, Mo., formerly of Chicago, to Sydney Maurice Levy, son of Mrs. D. Levy, took place on June 17. Mr. and Mrs. Levy are spending their honeymoon in the west.

Joseph Schneider announces the marriage of his daughter, Hazel Birdie, to Harry J. Finklestein, son of Mr. and Mrs. G. A. Finklestein, to take place today at 4454 North Central Park avenue, Rabbi B. A. Daska officiating.

Miss Julia Boucher of 903 Dakin street announces the marriage of her sister, Irene, to Frank Ray, which took place June 30 at the St. Mary's of the Lake church, the Rev. Dennis officiating.



MISS PAULINE ESENSTEIN.
[Gibson, Sykes & Fowler Photo.]

Miss Pauline Esenstein, daughter of Mr. and Mrs. George Esenstein of 3622 Washington boulevard, to Russell Edward Lewis of Detroit, Mich.

Charles A. Rosenstein of 6[illegible] Marshfield avenue announces the engagement of his sister, Pauline, to Sam H. Harris, son of A. Harris of New York.

Mr. and Mrs. J. Firk of 3121 West 15th street announce the engagement of their daughter, Mildred, to A. L. Weinshelbaum, son of Mrs. Sadie Weinshelbaum.

Mr. and Mrs. Maurice E. Weisberg of 928 Glengyle place announce the engagement of their daughter, Florence Lenore, to George H. Daskal.

Mrs. James F. Morrison of 4923 Vincennes avenue, announces the engagement of her daughter, Rosalee Marie, to Howard E. Dwan, son of Mr. John J. Dwan of Evanston.

Announcement is made of the engagement of Miss Helen Edith Ecklacker, daughter of Mrs. Sarah Ecklacker of 4815 Vincennes avenue, to Irwin B. Kruger of Fargo, N. D.

Mrs. J. P. Gosier of 1023 Madison street announces the engagement of her daughter, Grace Howell, to Ward Talbert of Forest Park.

Continued on page three.]

ENGAGEMENTS

Mr. and Mrs. William H. Heuer of Glencoe announce the engagement of their daughter, Margaret, to Conrad A. Spoehr, son of Mrs. Charles S. Spoehr of 1605 Chase avenue. Announcement was made recently of the engagement of Mr. Spoehr's brother, Victor, to Miss Mildred Affleck, daughter of Mr. and Mrs. Benjamin F. Affleck of Winnetka.

Announcement has been made of the engagement of Miss Catherine Calhoun, daughter of Mr. and Mrs. S. W. Calhoun of Glencoe, to Gardner Cole, son of Mr. and Mrs. J. D. Cole of Ravinia.

Mrs. R. Frankenstein of 5102 Kenmore avenue announces the engagement of her daughter, Florence Jean, to Ivan S. Plaut of Attica, Ind.

Announcement is made of the engagement of Miss Margaret Higgins, daughter of Mrs. Lenore Abbott Higgins of 5715 Kimbark avenue, to Ernest L. Johnson of Evanston.

Mr. and Mrs. Simon Gottlieb of [illegible] announce the engagement of their daughter, Lillian Esther, to Sydney D. Alshuler, son of Mrs. D. Alshuler of Racine. Miss Gottlieb did war work in France with the A. E. F.

Announcement is made of the engagement of Miss Eva Rachel Van de[illegible], daughter of Mr. and Mrs. George [illegible] Van de[illegible] Houten of [illegible] Washington boulevard, to Russell Edward Lewis of Detroit, Mich.

Charles A. Rosenstein of [illegible] Marshfield avenue announces the engagement of his sister, Pauline, to Sam H. Harris, son of A. Harris of New York.

Mr. and Mrs. J. Firk of 3121 West 15th street announce the engagement of their daughter, Mildred, to A. L. Weinshelbaum, son of Mrs. Sadie Weinshelbaum.

Mr. and Mrs. Maurice E. Weisberg of 928 Glengyle place announce the engagement of their daughter, Florence Lenore, to George H. Daskal.

Mrs. James F. Morrison of 4923 Vincennes avenue, announces the engagement of her daughter, Rosalee Marie, to Howard E. Dwan, son of Mr. John J. Dwan of Evanston.

Announcement is made of the engagement of Miss Helen Edith Ecklacker, daughter of Mrs. Sarah Ecklacker of 4815 Vincennes avenue, to Irwin B. Kruger of Fargo, N. D.

Mrs. J. P. Gosier of 1023 Madison street announces the engagement of her daughter, Grace Howell, to Ward Talbert of Forest Park.

Continued on page three.]

SANICO
The RUST-PROOF PORCELAIN RANGE

FACTORY SALE
To Be Continued All This Week
First Come—First Served



While They Last These Sample Sanico Gas Ranges in the Following Colors: White-Blue, Blue and Gray Trim, Blue and White Trim, and Stipple Blue. $49.75 & Up.

25-YEAR GUARANTEE
Against Rusting Through Porcelain Inside and Out as Easy to Clean as a China Dish

FREE THIS WEEK
With every all-white SanicO Gas Range—A BEAUTIFUL ALL-PORCELAIN KITCHEN TABLE. With all other SanicO Ranges your choice of 21-PIECE SET OF BOULEVARD DISHES or 9-PIECE PURE WHITE KITCHEN SET.



This Porcelain SANICO Gas Range
$49.75
18x20 in. Oven and Broiler



Look at This Big 18x20 in. Oven and Broiler
Our special prices this week are from $37.75 up on the Steel Coral Ranges and from $49.75 up on the well known twenty-five year guaranteed SanicO line.
Easy Payments If Desired

BUILDERS and OWNERS of flat-buildings and other quantity buyers invited to see our special apartment house gas ranges.

SANICO CHICAGO COMPANY
300 North Michigan Avenue
ONE BLOCK SOUTH OF THE BRIDGE

D. S. KOMISS & CO.
Southeast Corner State and Jackson



FUR SALE
We are featuring 1924 styles in the finest of Furs. Our prices are cut enormously and the savings are great.

$195
$300 Value

Rock Sable Kolinsky Marmink
20 Inch Model as Pictured
Emphasizing the new and modish straight line effect. Cuffs and bottom border trimmed with long, shapely tails. This coat is one of the bargains at our August Fur Sale.

Chicago's Fur Headquarters

32 N. State PAUL'S Wholesale House 5th Floor RELIANCE BUILDING

AUGUST SALE
high grade FURS at big savings



EVERY FUR GARMENT IS GUARANTEED—and every one represents the greatest saving in the city, because Paul's prices are wholesale prices.

EVERY SMART FUR for the coming Fall and Winter season is offered in the AUGUST FUR SALE.
For 21 years Paul's Furs have interpreted the smartest styles at wholesale prices which have become famous.

Thousands of Fur Garments for selection—all newest styles

Hudson Seal Coats
Hudson Seal (dyed musquash) coats, 40 inches long, a $325 value; extra special, Monday only, $195

Hudson Seal (Dyed Muskrat) coats, with Kolinsky collar and cuffs, $395 value, on sale, $265

Hudson Seal Coats, with Viatka Squirrel trimming, a $395 value; at this greatly reduced price, $275

Marmink coats with the latest style collars, exquisite models, 50 inch, August sale price, $110

Siberian Squirrel coats, 50 inch, August sale price, $435

New Zealand Back Seal coats, 48 in. long, August sale, $97.50

EXTRA SPECIAL!

Natural Muskrat coats, very dark skins, newest styles, 47 inches long, August sale price, $110.00

Laskin Seal coats, with natural Marten collar and cuffs; August sale price, $87.50

Hudson Seal coats, (dyed muskrat) 50 inch length, with natural Marten collar and cuffs; August sale price, $237.50

Mole coats, with exquisite Squirrel collar and cuffs, new models, 48 inches long, $245.00

Small Deposit holds any garment—free insurance and storage.

PAUL'S Wholesale Houses—New York—Chicago—Los Angeles

Est. 1902 Conveniently located in the loop.

CHAS. A. STEVENS & BROS.
DAYLIGHT BASEMENT

Authentic Models for 1923-1924

August Fur Sale
Offers Worthwhile Discounts

The styles this year are extremely interesting and very different. The pelts and workmanship are, as always, the finest obtainable and the liberal discounts during this month mean wonderful values.



Fifty-Inch Sealine Coats
$95

The most exceptional sealine coat value we have offered in years. Every coat is a bewitching new model and worth much more than the low price asked.

NATURAL MUSKRAT COATS, as low as..... $100

NATURAL OPOSSUM COATS, as low as..... $100

SMART MARMINK WRAPS, as low as..... $180

FUR NECKPIECES, SPECIAL, $11.50
Fox Scarfs in Brown, Taupe, Kit Fox, Gray and Sable

First Showing of
New Fall Coats
at special prices
Karemi and pile fabrics in all the new shades; plain and fur trimmed models.

A Sale of
Summer Skirts
$8.50
Bodice top models of CANTON and WATERFALL CREPE, pleated and plain effects.

ON SALE—DAYLIGHT BASEMENT

Windsor Crepe Night Gowns
Very Special at
Flowered or Plain $1.00 *White, Flesh and Orchid*



BEAUTIFUL WINDSOR CREPE NIGHT GOWNS, in attractive plain or flowered designs.

White Dotted Swiss Negligees
Very Special, $2.95

ON SALE—DAYLIGHT BASEMENT

CHEMISTRY

THE ACTION OF SOAP.

THIS washing machine is grinding out the family washing. First it runs one way for half a dozen revolutions, and then it runs the other. Inside there is a mass of frothy bubbles in the hot suds, to wash the clothes clean and white.

Laundering is not a woman's work, at least not today. A party of chemists are coming to take charge, to see by what process the clothes come clean.

The substance that actually cleans the cloth is soap, they explain. The machinery is only an incidental which enables the soap to do its work in the best fashion.

Dirt for the most part consists of oils and greases, with lesser portions of grit and inert substances, such as sand, soot, and clay. Occasionally there are salts present, and once in a while unusual chemicals, such as ink and iron rust, that will not come out by ordinary means.

Plain water suffices to take out salts. These are easily soluble and go into solution at the first drop of water. Greases are more difficult. Pure water will not touch them. The black grime so often found on soiled cloth is made of inert substances held on tight by a smear of grease. Once the grease is dissolved the inert parts fall down and are carried out into the waste water.

Soap will dissolve grease. This substance is most complex chemically, but in the main consists of a salt of an alkali and a fatty acid. It owes its cleansing action to two properties. When it enters into a watery solution it cuts the value of the latter's surface tension in half. It also forms a milky cloud of almost infinitely small particles which act as so many centers of condensation for the dirt.



Soap ions seizing grease. Laundry water under microscope.

Water will not touch a grease because the molecules of the two substances repel each other. If you put a drop of water on a greasy plate you notice that the water remains in a round ball and will not wet the grease. But now, if you put in a little soap solution, the drop at once flattens out, indicating that the grease has been wet.

Hot water is used in washing to melt the grease present on the clothes and make it liquid instead of solid, so that it will be in tiny drops instead of flakes. The churning of the machinery serves to break up the melted grease so that the soap can wet it. As soon as the grease has been reduced very finely, each particle of soap in the milky cloud lays hold of a grease droplet and holds it fast. Thus the soap seems to go out of solution as the clothes grow clean, while the water becomes dirtier. The inert matter, now having nothing to hold it, is washed away by the agitation of the water.

Sometimes cheap soaps contain free alkali. These have a powerful cleansing action, for the alkali, in its zeal to get at the grease, does not stop even for the dye or fabric that may stand in its way. Such soaps quickly rot cloth.

When water is hard, or, in chemical terms, when it contains salts of lime in solution, it forms a nasty, slimy scum on everything instead of cleaning it. This is because the lime salts are themselves minute points of condensation in the water, like the oil drops are that we are trying to have taken up. But the lime is there first, and gets its fill of soap before the oil can act. Such water lathers poorly, and things washed in it require much more rinsing to be freed of the sticky lime compounds.

POLITICAL STORIES

Chicago's history is crammed with unwritten political stories of humorous or pathetic value that would be well worth the reading—stories of incidents associated with election coups, with groups or political characters or personages. Many such, especially those of humorous trend, never have found their way into print although often they form the subjects of reminiscent gatherings. Perhaps you are familiar with one of these political stories. If so, write it as briefly as possible and send it in to The Tribune. For each story that is printed The Tribune will pay $5. Address Political Contest Editor, The Tribune, Chicago.

Crepe for the Crepe Hanger.

THE first time Sweitzer ran for mayor I rooted for him simply because everybody else at the office was strong for Thompson. I went in for the skirmish with vigor, read all the news of the political campaign, and was always ready for an argument. My orations were so good the building carpenter contributed a little stool and during lunch hour the employés enjoyed staying in and joining in the hot debates.

Confident that Sweitzer would win, I secured a box of heavily bordered mourning paper and envelopes, and cutting out coffin illustrations from every possible advertisement, I worked up and wrote a sorrowful burial verse. There were eighty-two copies, and coffin illustrations to paste at the top of each, and I sure worked hard to get them done. With no time to address the envelopes, I brought them to the office, hoping to send them out the day after election.

The day after election I arrived at the office to find my desk heavily decorated with black crepe paper, and Sweitzer's picture, black bordered, was propped up against my ink well. The manager came over, offered his sympathy, and sorrowfully shook my hand. I forgot all about the condolence letters until the afternoon mail brought me the first one. In the next three days the remaining eighty-one came through the mail, every employé signing and sending me one—and I had furnished the postage and work.

I paid my many box of candy debts and dropped out of politics. T. T.

The Best Joke I Ever Heard

What is the best joke you ever heard? If you'll write it out and it is published $1 will be paid. Address Best Jokes Editor, The Sunday Tribune, Chicago.

That Settled That.

Two women in a train argued concerning the window and at last one of them called the conductor.

"If this window is open," she declared, "I shall catch cold and will probably die."

"If the window is shut," the other announced, "I shall suffocate."

The two glared at each other.

The conductor was at a loss, but he welcomed the words of a man who sat near. These were: "First open the window. That will kill one. Next, shut it. That will kill the other. Then we can have peace."

E. L.



Far, Far Away.

A party of strangers was visiting our high school. It was in late fall, and the air was cold.

Two men of the track team dressed for their sport, passed.



"It's dreadfully cold," said a woman in the party, she gazed after the runners, to be without stockings."

A professor who's mind was deep in algebra heard her say that and said, "Then why did you leave them off?"

E. L.

Agreed!

Pat—Mike, when would you call a person absent minded?

Mike—When a fellow thought he left his watch home and he took it out of his pocket to see if he had time to go home and get it.

J. H.



Just a Minute.

The current was shut off on a street car, and it was left standing on the track in front of an elderly woman's house.



She came to the door and said, "What's the matter, mister?"

"The lights are out," replied the conductor.

"Wait a minute," said she, "and I'll bring you a match."

D. R. F.

O'CONNOR & GOLDBERG

23 Madison, E. 205 State St., S. 4616 Sheridan Road

Very Special Offer of

O-G ALL SILK CHIFFON STOCKINGS

(Every Pair Perfect)

$2.35

FEATURED IN SHADES OF FRECKLES, FRENCH, NUDE, CAMEL, ELAN, FALLOW, OAKWOOD AND ATMOSPHERE.

All O-G Hosiery Is Full Fashioned

LAWRENCE
Upholstering & Furniture Shop
Custom Hand Made Furniture at Wholesale Prices

Come out to our factory and showroom and you will be convinced that you can buy here better Furniture for less money.

Ask About Our Accommodation Plan



Exact Reproduction from Suite on Our Floor.

Our own construction, fully guaranteed, large selection in material and thorough experience in building good furniture makes it possible for us to quote you low prices at our factory. Price, 3 pieces, $145.00; 2 pieces.... **$110**



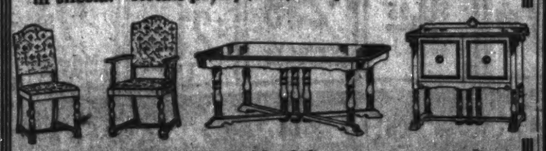
You will find at our factory the very latest designs in hand carved frames.

Furniture built to your order.

Latest style Tuxedo suite, 2 pieces complete, 3 extra pillows and 2 bolsters, covered in velour and damask. Retail value $275, our factory price..... **$165**



There are many reasons why you can save from 25% to 50% on good furniture at our factory. We buy our materials direct from the mills and save the jobber's profit and sell direct to homes and save you the retailer's profit. 3 pieces, covered in silesia. Retail price, $325, our price.. **$175**



Genuine walnut 7-post table, 8-foot extension, 1 arm chair and 5 chairs covered in mohair, $225; tapestry or velour..... **$175**

Large Selection in Chase Velmo Mohair

Lawrence Upholstering & Furniture Shop

Member Illinois Manufacturers' Association

2409-11-13 Lawrence Ave. Phone Ravenswood 6650

Just West of Western & Lincoln Aves.

OPEN EVENINGS EXCEPT WEDNESDAYS AND FRIDAYS

ASK ABOUT OUR ACCOMMODATION PLAN

Note—Be sure to get right address of our factory and showroom, the place where you can see YOUR furniture made to YOUR order.

News...of.... CHICAGO SOCIETY

[Continued from page two.]

Mr. and Mrs. Louis Phillips of 2242 Wilson avenue announce the engagement of their daughter, Rosalie Lucile, to Edward M. Nudelman.

PERSONALS

Mr. and Mrs. Hobart Chatfield-Taylor are remaining in the east for the summer and early fall, so have postponed their visit to Mr. and Mrs. Wayne Chatfield-Taylor until the late fall or early winter.

Mrs. Susan R. Lord and daughters, the Misses Janet and Emily Lord, of 1552 State parkway, are at Dorset, Vt., for the summer.

Mr. and Mrs. Albert Hayes Wetten and Miss Mildred Wetten of 4810 Ellis avenue are spending the season at Poland Springs, Me.

Mrs. Frederic C. Tyler and Mr. and Mrs. Eugene A. Lilly have given up their apartment at 4616 Ellis avenue and have taken Mrs. C. C. Linthicum's house at 1923 Orrington avenue, Evanston, for the summer.

Mr. and Mrs. Harry C. Nellegar have moved from 1136 East 48th street to 1926 Orrington avenue, Evanston.

Mr. and Mrs. R. W. Kimball and children of 2610 Hampden court are at their country place, Kimball Lodge, Wilmington, to remain until late fall.

Mr. and Mrs. Charles F. Samms of Wilmette and their daughter and son-in-law, Mr. and Mrs. Frederick B. Pearson, are sailing on Tuesday for a two-months' stay in London and Paris.

Mr. and Mrs. Alexander M. Kennedy of 6911 Perry avenue left on Aug. 1 for an extended trip through northern Wisconsin.

Mrs. Arthur M. Niems and son, Kneeland, of 6923 Greenview avenue, have joined Lieut. Niems at Camp Custer. After the camp closes the family will spend the remainder of the summer at their cottage on White lake, Michigan.

Mr. and Mrs. Robert T. McMaster of Oak Park announce the birth of a daughter, Marjorie Louise, on July 25.

Mr. and Mrs. Richard Steele of River Forest are being congratulated upon the birth of a daughter, Marjorie Moore, on July 22.

Mrs. Florence B. Blair of Chicago is spending the summer in Europe. At present she is in Spain, but expects to visit Palestine and Egypt before returning in September.

Society Announcements

MR. AND MRS. DAVID GREEN of Pittsburgh, Pa., announce the engagement of their daughter, Lillian, to Isador Fleischer of Chicago, Ill.

MOTHERS-TO-BE

A wonderful assortment of Lane Bryant Maternity Midsummer and Fall Dresses may be had now at attractive prices. Garments with "no maternity look"—that CONCEAL CONDITION, and may be worn after figure returns to normal without alteration. You owe it to yourself and the health of your baby to take normal outdoor exercise. Lane Bryant makes it possible for you.

Maternity Dresses BALCONY FLOOR



Cotton $6 Silk $19.85

New Fall styles in Silk Dresses —Midsummer styles in Cottons



LANE BRYANT Maternity CORSETS All sizes for all stages 3.95 to 12.50

LAYETTES Babies' First Clothes Everything for the new baby's first outfit. 9.95 up



Lane Bryant

Wabash Avenue at Washington

Sale Begins Monday Morning at 8:00

IMPORTERS GOWNS SUITS WRAPS

Anna Korshak Co.

TOWER BLD'G 10 N. MICHIGAN BOUL. CHICAGO.

The Early Shopping Hours Are the BEST

The Most Sensational Reductions Ever Known Characterize My

REMODELING SALE

Involving Everything in My Establishment. Including New Fall Models Newly Arrived!

IT should be remembered in connection with these startling prices that Anna Korshak's Modes possess a distinction and fashion pre-eminence which is the envy of the smartest *ateliers* of the city. This Sale is brought about by the REMODELING OF MY STORE for the purpose of giving it added beauty and to increase its facilities for *better* service. MY ENTIRE STOCK MUST GO! *Nothing reserved!* The store windows are boarded up! Use regular Michigan Avenue Entrance. Come early in the day!

Smart Suits Sacrificed Below Cost

for Your Early Fall Wear

Sport Suits, Riding Habits, and Light Cloth Suits for early Southern wear. **$25** *Formerly up to $110.*

Tailored Suits, formerly up to $165. Long and Short Coats. For early Fall. **$35** *Formerly up to $165.*

Three-piece Suits for early Fall. Some just arrived. Formerly up to $265. **$75** *Formerly up to $265.*

Amazing Frock and Gown Values!

The most decisive reductions ever known on Ultra Modish Frocks and Gowns—each presenting an original thought in design. *Anna Korshak Models* that sold as high as $200 can now be had at these INCREDIBLY LOW prices.

$22.50 *Formerly up to $95*

$37 *Formerly up to $115*

$45 *Formerly up to $160*

$51 *Formerly up to $195*

All My Best Evening Gowns at $89

Gorgeous Beaded Gowns and other bewitching models of great distinction. I never had anything finer. A wonderful opportunity to purchase a gown that could be worn for Fall social functions at

$89 *Formerly up to $295*

Every Garden & Dinner Gown at $58

Also a number of beautiful Lace Gowns. A noteworthy feature is the manner in which color scheme and line are achieved. Individual models. Gorgeous materials. Sensational values. At

$58 *Formerly up to $195*

Smart All Wool SWEATERS $5

Formerly up to $25

About 50 beautifully designed Sweaters to choose from in the newest effects and smartest colors.

SPORT SKIRTS SACRIFICED

A wonderful opportunity to round out your wardrobe with an extra Sport Skirt at this sensational price.

$7 *Formerly up to $25*

Get Here Early for These New Cloth or Silk Wraps

Anticipate your Fall requirements! The reductions are so radical as to urge immediate selections at **$45** *Formerly up to $175*

Smart materials, stunning models boasting a style line that is distinctive of the Anna Korshak Wraps. Reduced to **$55** *Formerly up to $225.*

Here are Cloth Coats of Scotch Plaid or English Stripes. NEW Fall models, also Fur trim'd Silk Wraps at **$65** *Formerly up to $295*

ANNA KORSHAK CO.

10 NORTH MICHIGAN BOULEVARD—NEAR MADISON ST.



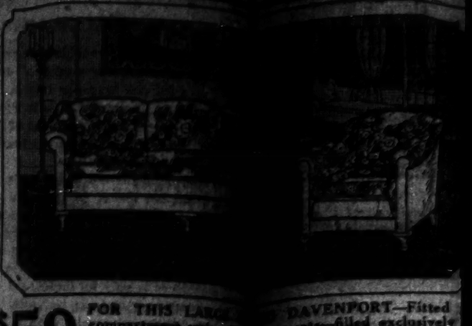
$69 FOR THIS GENUINE WALNUT DRESSER, fitted with large plate glass quality mirror. Bow-end bed, $44; chifforette, $47; semi-vanity, not shown, $48. Dustproof construction throughout. DEFYING COMPETITION.



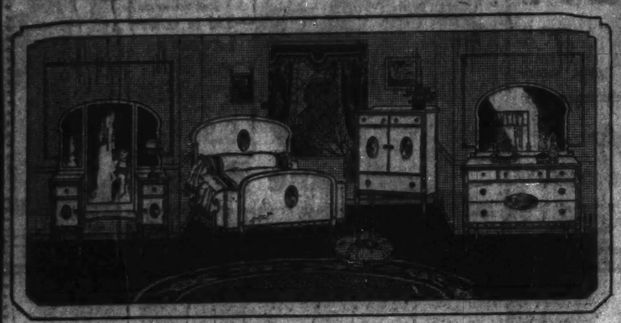
$97 GENUINE KROEHLER CANE DAVENPORT BED, mahogany finish frame—opens to a full sized bed. Covered in velour. Chair or rocker to match, $38. DEFYING COMPETITION.



$188 MOHAIR COMBINATION LIVING ROOM SUITE—Spring filled upholstered exclusively with the best materials. Large davenport and your choice of side chair or wing chair, $188. DEFYING COMPETITION.



$59 FOR THIS LARGE compartment spring XXXX moss. DEFYING COMPE



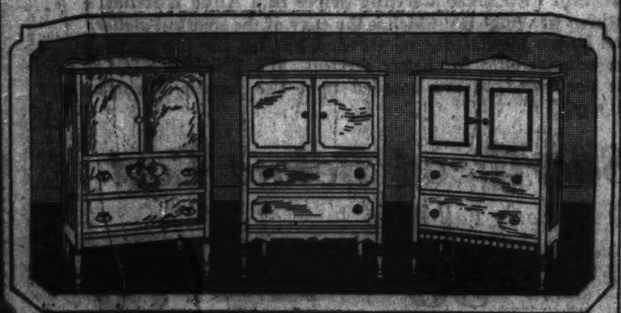
GENUINE WALNUT BEDROOM SUITE OF HIGHEST QUALITY

50-inch Dresser	$ 98
Bed—Bow end	$ 87
Chifforette	$ 89
Large Vanity	$124

Dustproof construction—mahogany interiors. Specially priced for Monday only. DEFYING ALL COMPETITION.



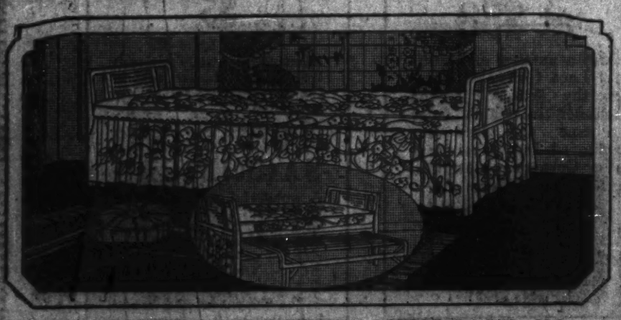
$29 THIS GENUINE WALNUT BOW-END BED; Dresser fitted with plate glass quality mirror, $37; chifforette fitted with sliding trays and four drawers, $29. Quality construction, every piece bears our guarantee tag. DEFYING COMPETITION.



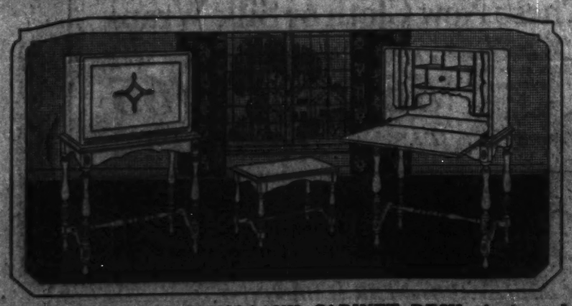
$38.65 YOUR CHOICE OF ANY THESE GENUINE WALNUT CHIFFORETTES. These pieces are odds left out of high grade bedroom suites. Each one has dustproof construction, durably made and excellently finished. Priced DEFYING COMPETITION.



$37 GENUINE MAHOGANY HEAD PANEL FOUR-POST BED OUTFIT. Complete with steel link top spring and full weight cotton and felt mattress. Bed posts are 54 inches high. A remarkable value—DEFYING COMPETITION.



$29.85 GENUINE "WAY-SAGLESS" DOUBLE DA-BED—Mahogany finish wood ends fitted with steel cane panel insert. Complete with quality mattress covered with cretonne finished with flounce—when opened makes a full size bed.



$34 TWO-TONE MAHOGANY CABINET DESK—Antique dull finish—solid mahogany bench to match, $10—priced DEFYING ALL COMPETITION.

OPEN AN EXTENDED ACCOUNT

Mahogany Finished DRESSER For Monday Only $34.75	Mahogany Finished BED to match $34.75 Dresser $22.50	Mahogany Finished Chiffonette For Monday Only $29.75	Genuine Walnut Queen Anne DRESSER $48.45	Genuine Walnut Bow-End Bed $39.25	Genuine Walnut Chifforette For Monday Only $38.80	Simmons' STEEL BED OUTFIT Complete $19.95	ODD TOILET TABLES All Woods $27.85	Genuine Walnut or Mahogany BEDS, $36.45	25% DISCOUNT ON ALL BRASS BEDS	5-Piece Breakfast Set, Grey Enamel $34
Solid Mahogany WINDSOR CHAIR Monday Only $22	Mahogany Top Gate Leg TABLE Large Size $29.25	17-Piece Luster CHINA TEA SETS, $12.95	Mahogany Frame Velour Seat CHAIR or ROCKER, $24.85	Mahogany Finish Spinet Desk CHAIR, $6.95	PHONE SET, Complete with Tapestry Seat Chair $19.75	Queen Anne Cane Panel FERNERY, $15.75	SQUARE FERNERY, Queen Anne Design, $9.85	Steel Frame Porcelain Top KITCHEN TABLE, $7.95	GAS RANGE, 4-Hole Top Large Oven. Gas connections free. $46	ELECTRIC TOASTER Guaranteed for one year. $2.45
Torchere Polychrome Parchment SHADE, $1.80	END TABLE Mahogany Finish, $3.45	CARD TABLE, Leatherette Top. Collapsible Legs. $1.69	Junior Secretary, Genuine Mahogany Front, $59							

RUGS

9x12 FRINGED AND UNFRINGED VELVETS $36.25 EXTRA HEAVY QUALITY

All new early fall designs.

RUGS

9x12 OXFORD CHENILLES $52.50 VARIOUS COLORS

wonderful quality rug in solid colors with plain band borders.



33-Piece Combination Aluminum SET, $9.95	Golden Oak Princess DRESSER, Chevel Mirror. $29	Golden Oak Colonial DRESSER, Large Mirror. $48	Genuine Walnut CHINA CABINETS, $59							
Polychrome Carved READING LAMP, $22.50	3-Piece Cane Living Room Suite, $199 Mahogany Finish Frame	40-in. Solid Mahogany Top Spinet DESKS, $58	3-Opening Polychrome MIRROR, $19.95 Mitre Ends	Solid Walnut Large Semi-VANITY, $89.50	Genuine Reed End Double DAY BED, $47.75	Polychrome Junior FLOOR LAMP, $39 Complete	All-Over White Enamel REFRIGERATOR, $49	Ivory Fibre STROLLER, $5.95	Mahogany Finish Book Trough END TABLE $4.45	Boudoir LAMPS Gilt metal base, parchment shade, with gold braid, complete. $2.95
Full-Size Genuine Walnut Chifforobe $79.50	Solid Walnut BED, $89.50	Large Solid Walnut DRESSER, $119	Solid Walnut Junior Chifforobe, $97.50	Queen Anne BEDROOM CHAIRS, $9.95	Solid Mahogany CANE SUITE, $299 Quality Velour Cover	Lustre TABLE LAMP BASES, $21.50	Quaker Cane Seat Breakfast CHAIR, $7.95 Mahogany Finish	Grey Oak Breakfast Set, $99.50	26-Piece SILVER SET, $12.85 Made and guaranteed by the International Silver Company	Tea Wagon Solid mahogany. Removable glass serving tray, $12.85

ONE DAY
Tomorrow Mo
DEFYING COMP
Spie

115 S[illegible]ash Near K[illegible]

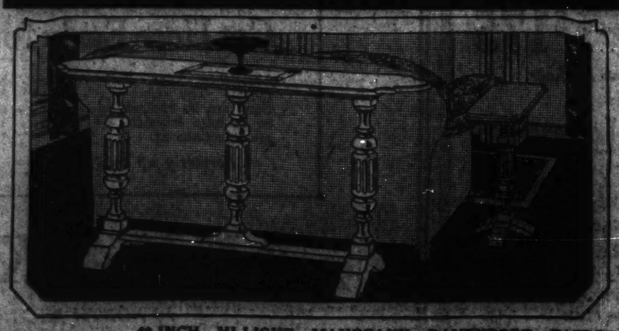
Downtown Store:

South Side Store: Ashland Av. & 48th St. Northwest Corner

North Side Store: 3243-45 Lawrence Near Kedzie

West Side Store: [illegible] Milwaukee Ar Armitage

ALL OUR STORES OPEN MONDAY EVENING



$29.65 60-INCH HI-LIGHT MAHOGANY DAVENPORT TABLE. Graceful design, solidly built. Never before have you seen such a value—DEFYING COMPETITION. Positively for Monday only.



$19.85 FIBRE REED CHAISE LOUNGE—Covered in cretonne of pleasing design. Our entire display of fibre reed and genuine reed pieces has been sharply reduced for this special sale.



$6.80 PLATE GLASS [illegible] frame. [illegible] PETITION. No [illegible]







DAVENPORT—Fitted with ...filled exclusively with ...or rocker to match. $39.

THIS LARGE ... ...partment sewing ... ...X mats. Guaranteed ...FYING COMPETITION.





$195 "TUXEDO" LIVING ROOM SUITE of popular design. Covered with imported wool top tapestry. Figured seats with plain tapestry combination, as illustrated. Your choice of any two pieces, in either walnut or blue, $195. DEFYING COMPETITION.



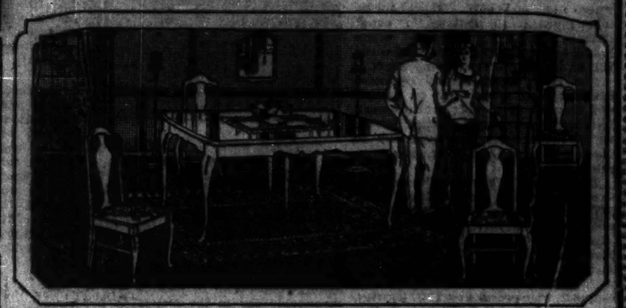
$198 KROEHLER DAVENPORT BED SUITE—Full length davenport—when opened makes a full sized bed. Spring construction throughout—loose cushion seats. Your choice of any two pieces in tapestry or velour, $198. DEFYING COMPETITION.



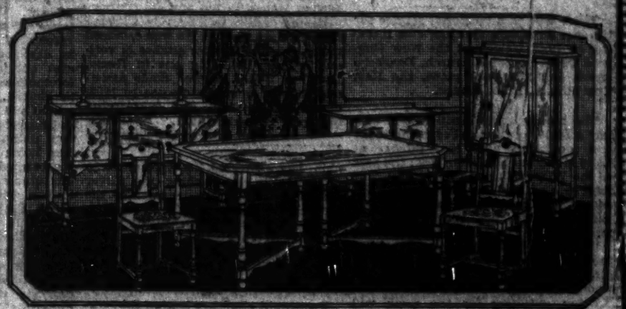
$277 GENUINE FLORENTINE WALNUT DINING ROOM SUITE—45x60 inch top table, five side chairs and one arm chair, fitted with spring seats and upholstered backs covered in tapestry—a dining room suite of unusual grace and character. DEFYING COMPETITION.

ALL OUR STORES OPEN MONDAY EVENING

Genuine Mahogany CONSOLE TABLE, $14.95	Tapestry and Velour FOOT STOOLS, $5.85 Mahogany Finish Frame	ROYAL EASY CHAIRS, $39 to $87.50	Solid Mahogany Martha Washington SEWING CABINETS, $19.95	White Enamel Bassinet, $5.45	Solid Mahogany HALL CHAIRS, $28	COCOA DOOR MATS, 75c Heavy Fiber	Bissell's Grand Rapids CARPET SWEEPER, $5.25 Best Made	TABLE SCARFS, Tapestry Trimmed with Velour $2.25 Several Colors	SOFA PILLOWS, Large Variety $1.75 to $25	BROAD LOOM CARPETS, 9-ft. Wide Large variety of colors. Priced Defying All Competition
Pillow Arm LIVING ROOM SUITE, $179 for 2 Pieces	Breakfast Set 5 pieces, 4 chairs and solid mahogany top gateleg table, $79	Two-Tone Mahogany Top Octagonal Living Room Table $34	Large Display of Congoleum RUGS,	Golden Oak Wardrobe, $29.75	Printed and Inlaid LINOLEUM at Special Prices	CEDAR CHESTS, Specially Priced from $15 and Up	Player Roll and Record CABINETS, $9.95	Solid Mahogany HALL ARM CHAIR, $38	Mercerized Poplin and Sateen BED SETS, $23.25	4-Post Single DAY BED, $25



$59 GENUINE WALNUT DINING ROOM SUITE—Large table fitted with 6 foot extension and four genuine leather slip seat dining chairs. Priced special for Monday only. DEFYING COMPETITION.



$119 GENUINE KENSINGTON WALNUT 7-PIECE DINING ROOM SUITE—45x60-inch top table—five genuine walnut back slat chairs and one arm chair, fitted with tapestry seats. This suite is finished in the new and serviceable dull antique Kensington walnut. DEFYING COMPETITION.

DAY SALE
row Monday
COMPETITION
...el's

...15 Sedgwick Near Monroe Street

...side Store: ...awrence Ave. Kedzie

...west Side Store: ...Milwaukee Av. ...ar Armitage

South Chicago Store: 9133-35 Commercial Av. Near Ninety-first Street

RUGS

9 x 12 AXMINSTERS $32.75 THICK PILE

Large assortment of beautiful patterns.

Wrought Iron SMOKER STAND, $1.60	Silk Comforters New White Cotton Fancy Stitched $9.95	Comforters Extra Large Size, Silkaline Cover, $5.45	Enameled HIGH CHAIRS, $6.95



RUGS

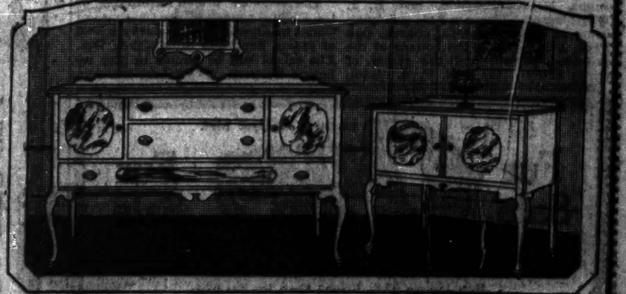
"DUROTEX"—A fibre rug which will stand years of hard service.

6x9 size, and one 27-inch rug FREE. $11.75

7.6x9 size, and one 27-inch rug FREE. $15.25

9x12 size, and one 27-inch rug FREE. $19.75

100-Piece Initial DINNER SETS, $29	Two-Tone Antique Mahogany Davenport TABLE, 6-Leg Italian Design $29.85	Golden Oak Chiffonier, $29 A Big Value	DRESSER, Cafe-au-Lait Enamel Mahogany Interiors $79.50



$68 36-INCH GENUINE WALNUT BUFFET. Fitted with deep, roomy drawers and two large side compartments.

$29 LARGE SERVER of genuine walnut. Queen Anne period design. A big value at our price.

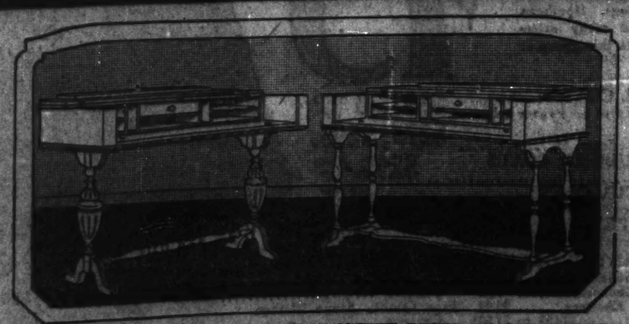
DEFYING COMPETITION.

Chifforette Cafe-au-Lait Enamel $77.50 Mahogany Interiors	BED, Cafe-au-Lait Enamel $59.50	TOILET TABLE, Cafe-au-Lait Enamel, Hanging Mirror $44.50	DRESSER, Genuine Walnut Windsor Design $69.75	Chifforette, Genuine Walnut, Windsor Design $54.25	BED, Genuine Walnut Windsor Design $59.45	VANITY, Largest Size Genuine Walnut Windsor Design $99.50	Breakfast Set, 5-Piece "Duro" Enamel, $48.75	5-Piece Breakfast Set, "Bake" Enamel, $39.50	5-Piece Breakfast Set, Windsor Design New $76.50	Odd Fireside CHAIRS, Loose Cushion Seats $35
Wrought Iron READING LAMP, Complete with Parchment Shade $9.95	7-Piece Antique Two-Tone Jeffersonian Mahogany DINING SUITE, $149	Genuine Walnut DINING ROOM SUITE, 5-Pieces $79	Quartered Oak Jacobean Finish DINING SET, 54-in. Table and 6 Chairs $89	Decorated Priscilla SEWING CABINET, $12.75	Large Assortment of Reed and Fibre Furniture at Greatly Reduced Prices.	Tapestry Portieres, Several Colors, $7.95	Velour COUCH COVERS, Oriental Designs	Golden Oak WOOD BEDS, $19.95 Solid Oak	SULKIES Priced $4.95 $12.75 and Up	Sample Draperies Complete With Valances 50% off

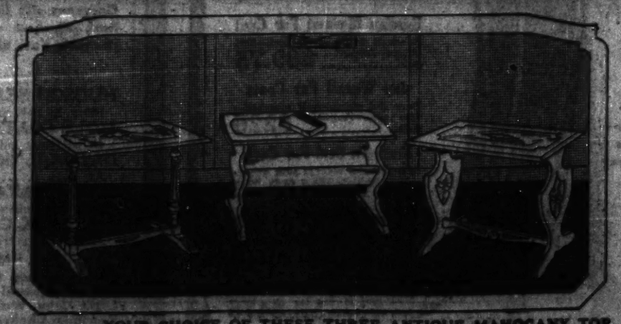


1/3 OFF ON SAMPLE JUNIOR AND BRIDGE LAMP SHADES. We have set aside a large number of silk and parchment lamp shades, assorted sizes, that can be had in various color combinations. Monday only.

OPEN AN EXTENDED ACCOUNT



$39 YOUR CHOICE OF THESE SPINET DESKS OF ITALIAN DESIGN—Genuine mahogany top, fitted with numerous side compartments. DEFYING COMPETITION.



$6.95 YOUR CHOICE OF THESE THREE ANTIQUE MAHOGANY TOP END TABLES. In the dull antique Kitchener mahogany and two-tone finishes. The table illustrated in the center is fitted with book trough. Exceptional values for Monday only. DEFYING COMPETITION.



25% OFF ON ALL GENUINE REED AND FIBRE CARRIAGES. All finishes, reversible bodies, large gondola designs—upholstered in quality corduroy and heavy fabric linings—all fitted with storm hoods and safety straps. Limited stock. DEFYING COMPETITION.

NEWS OF THE RELIGIOUS WORLD

More Members, Object of Holy Name Sunday

By the Rev. W. B. Norton.

TODAY has been designated as Holy Name Sunday throughout the Roman Catholic archdioceses of Chicago, and will be observed by the 213 branches of the Holy Name society. The object of the day, as expressed by Bishop E. F. Hoban, spiritual director of the society, with the approval of Archbishop G. W. Mundelein, is to increase the membership of every branch of the Holy Name society of Chicago and to facilitate the establishment of branches in parishes where none now exist. There will be talks given at all masses in every church, and in churches where branches are already established cards will be distributed for new members.

The Holy Name society promotes attendance at mass. One of its special features is the big brother work by which it seeks to give religious care to dependent boys and especially to those who have been before the Juvenile court.

The general officers of the archdiocesan union are the Rt. Rev. E. F. Hoban, general spiritual director; assistants, the Rt. Rev. Thomas P. Bona, director of big brothers' work; the Rev. Daniel Byrnes, director of organization; John J. Hayes, president; F. J. Tomczak, T. F. Donovan, J. A. Schmidt, vice presidents; T. J. Garrity, treasurer; James C. O'Brien, recording secretary; D. J. Normoyle, financial secretary; J. A. Murray, corresponding secretary; A. Fashingbauer, marshal; Cornelius G. Craine, superintendent.



THE RT. REV. E. F. HOBAN.
[Lavechs Photo.]

The Rt. Rev. Edward F. Hoban, D.D., assistant bishop of the Chicago archdiocese of the Catholic church, is spiritual director of the Archdiocesan union of the Holy Name society, which is celebrating today as a special Holy Name society day.

Bishop Hoban wrote to all parishes asking coöperation in making this a memorable day in the history of the society. It is said that at the present time 100,000 men receive holy communion monthly as members of the organization. A desire to increase greatly the number is expressed by Bishop Hoban in his appeal.

Bishop Hoban was born in Chicago forty-five years ago. He was ordained to the priesthood, after studies in various schools, including one in Rome, Italy, in 1903. He was made assistant chancellor of the diocese in 1906, chancellor in 1910, and consecrated bishop in December, 1921.

There will be a memorial service for the late President Harding this morning at 10:45 o'clock at the New England Congregational church, Dearborn street and Delaware place, the Rev. Thornton A. Mills, pastor.

The Moody Bible institute will conduct a Bible conference beginning today and continuing over next Sunday at Lake Mendota, Madison, Wis., the seat of the Wisconsin state university. The first session will be at 3 p. m., Dr. James M. Gray, dean of the Moody Bible institute, will speak today, tomorrow, and Tuesday, his topics being "Why We Believe the Bible Will Stand," "Why We Believe in the Virgin Birth of Christ," and "Why We Should Contend for the Faith."

Other speakers for the week will be the Rev. George S. McCune, D. D., president of Huron college, South Dakota, formerly a missionary in Corea, who will give three lectures on Corea; the Rev. C. H. Benson, "The Earth, the Theater of the Universe"; the Rev. R. H. Glover, F. R. G. S., "High Spots of Today's Missionary Horizon"; the Rev. S. B. Rohold, "The Jewish Situation"; the Rev. John Thomas, five Bible addresses, and the Rev. J. A. O. Stub.

Guy C. Latchaw of the Moody institute musical faculty will lead the singing and Mrs. Latchaw will be the soloist.

The Rev. William Chalmers Covert, pastor of the First Presbyterian church, and the Rev. L. F. W. Lesemann, president of the Chicago Training School for City, Home and Foreign Missions [Methodist Episcopal] are two of several Chicago ministers spending the summer in Europe. Dr. Lesemann expects also to visit Palestine.

Early next month two new Episcopal parishes will be formed. At River Forest services will begin in the woman's club. The finance committee, who will make arrangements for the support of the parish work, consists of W. F. Simms, W. C. Rattray, E. S. Inglis, Mrs. Donaldson, and R. I. Worthington. There are 160 communicants of Grace Episcopal church, Oak Park, living within the bounds of the proposed parish, and the rector of Grace church, the Rev. F. R. Godolphin, has expressed his willingness to coöperate in establishing the River Forest parish by the transfer of the Oak Park members to River Forest.

The other new parish will be established in North Austin. The first services will be held on Sept. 9, in Laurel Masonic hall, 1210 North Waller avenue.

Protestant churches having the largest number of daily vacation Bible schools in Chicago are the Baptists with seventy-five, said to be not only the largest number in Chicago but the largest number of any denomination in any city, and the next largest are the Presbyterians, seventy. The Rev. A. H. Gage, D. D., devotes his time to the promotion of the Baptist schools and the Rev. W. Clyde Smith to the Presbyterian schools.

Dr. John M. Coulter, professor in the University of Chicago, will go to China and Japan for a six months' lecture tour on the relation of science and religion as well as lectures in his special field of botany. Prof. Coulter was born in China, the son of missionaries. Mrs. Coulter, who has been for years the correspondent for China of the northwest district committee of the woman's foreign board of the Presbyterian church of the United States of America, will accompany her husband. They will go at the invitation of a committee of educators in China and Japan.

The Rev. John Thwing will succeed the Rev. Peter Fischer as pastor of the Clement Presbyterian church, Cicero.

The religious drama committee of the Federal council of the Churches of Christ in America will conduct a school of drama Sept. 4-15 at Madison, Wis. The school will be limited to fifty religious workers. The school will aim to show the methods by which the drama may advance religious knowledge and impressions.

Among the courses will be developmental dramatic method, the selection and adaptation of Biblical material for dramatic presentation, production in church and parish house, music in religious drama, and a graded program of dramatics for the church school.

The faculty will include Miss Helen L. Willcox, Chicago, author and producer of many religious plays and pageants; Prof. Edgar B. Gordon of the University of Wisconsin; Mrs. Charlotte B. Chorpenning, director of the dramatic department of the Recreational Training school, Chicago, and Miss Louise E. Guernsey, instructor in costume and stage design, Recreational Training school.

The enrollment is limited so that each student may receive the individual attention of members of the faculty. Miss Elizabeth Baker of the research department of the Federal council of churches, 105 East 22d street, New York, is in charge of enrollment.

The cornerstone for the new Garden Homes Methodist Episcopal church, Michigan avenue, near 87th street, will be laid with appropriate ceremonies this afternoon at 3:30 o'clock. Music will be furnished by the Salvation Army Englewood corps band. There will be vocal selections by a male quartet. The Rev. A. A. McCracken, pastor of the Gresham Methodist Episcopal church, will speak. The public is cordially invited to attend this service.

The fourth general convention of Catholic students' mission crusade will be held at the University of Notre Dame, South Bend, Ind., beginning on Thursday and continuing over next Sunday. Missionary representatives from Europe and the orient will be present. The Rev. Dr. Schmidlin, professor of mission science in the University of Munster, will speak. He is described in the announcements sent out by the organization as the foremost mission expert in the Catholic church. Representatives of Switzerland and Belgium universities and of the mission stations of Africa, Japan, and China will be on the program. The home mission fields will also be represented by the Rev. Eugene J. McGuinness and others. Missionary leaders who have lately visited the orient, the Rev. Michael Mathis, Washington, D. C., the Rt. Rev. Joseph F. McGlinchey, Boston, and the Rev. Bruno Hagspiel, Chicago, will tell what they saw and heard. It is hoped the Rev. Clifford J. King, founder of the Catholic students' crusade, now of Shanting, China, will be at the convention.

The international convention of the Disciples of Christ will be held in Colorado Springs, Colo., Sept. 2-10. The meeting place will be the Municipal auditorium, which seats 4,000, supplemented by the city hall, which is adjacent to the auditorium. Certain meetings will also be held in the First Baptist and the First Christian churches. The convention motto will be, "The Fields Are White—Pray." W. E. M. Hackleman will be director of music for the convention. Vesper services with sermons will be held in Acacia park. Gov. William E. Sweet of Colorado will speak on Sept. 4 on the subject, "A Valid Christianity for Today." Dr. Herbert L. Willett of Chicago will represent the Federal Council of the Churches of Christ in America in an address on "Christian Unity" on Sept. 8. The Rev. H. H. Halley of Chicago, who has memorized the most important sections of the entire Bible, will give Bible readings. The convention sermon will be preached on Sunday morning, Sept. 9, by the Rev. J. H. MacNeill.

Home and foreign missions, education, the ministry, woman's work, work for the Sunday school and young people, temperance, and social welfare will all be considered by ministers, laymen, and women delegates from the United States, Mexico, South America, Porto Rico, the Philippines, China, Japan, India, Africa, and Tibet.

SERMONS AND SERVICES IN CHICAGO CHURCHES TODAY

NOTICE.

Announcements for this column must reach THE TRIBUNE by Thursday morning. Address Religious Editor, THE TRIBUNE, Chicago.

BAPTIST.

Belden Avenue, 2400 N. Halsted-st. The Rev. J. W. Ford. 11 a. m. and 7:45 p. m.

First, 935 E. 50th-st. The Rev. Perry J. Stackhouse. 11 a. m.: "The Spiritual Greatness of Jesus Christ." 8 p. m.: "The Christian Principle."

Grenier Immanuel, 2230 S. Michigan-av. The Rev. Johnston Myers. 11 a. m. and 8 p. m.

Hyde Park, 5000 Woodlawn-av. The Rev. Charles W. Elkey. 11 a. m.: Prof. George Cross. 8 p. m.: "Race Relationships."

La Salle Avenue, 1210 N. La Salle-st. The Rev. Joseph B. Rogers. 11 a. m.: "The Mount of Temptation." 7:45 p. m.: "By the Jordan."

Western Avenue, Western and Warren-avs. The Rev. Alfred C. Drummond. 11 a. m.: "The Divine Cleansing." 7:45 p. m.: "Servants of Christ."

CONGREGATIONAL.

Bird Memorial, 9185 Brandon-av. The Rev. Thomas M. Lineweaver. 11 a. m.: "The Call of the World Leader," and 7:45 p. m.

New England, Dearborn-st. and Delaware-pl. The Rev. Thornton A. Mills. 10:45 a. m.

New First, Washington and Ashland-blvds. The Rev. Gilbert Wilson. 10:30 a. m.: "The Two Greatest Sayings of the Bible." 7:45 p. m.: "Life's Zero Hour," Prof. Frank Ward.

DISCIPLES OF CHRIST.

Monroe Street Federated, Monroe-st. and California-av. The Rev. O. W. Lapman. 10:30 a. m.: "Prayer in Attitude of Life."

University, 5700 University-av. The Rev. E. S. Ames. 11 a. m.: "Dr. W. R. Harrison."

EPISCOPAL.

Advent, Logan-blvd. and Francisco-av. The Rev. Gerald G. Moore. 7:30 and 11 a. m. and 7:45 p. m.

Ascension, 1133 N. La Salle-st. The Rev. William B. Stoskopf. 8 and 11 a. m. and 7 p. m.

Atonement, 5749 Kenmore-av. The Rev. F. S. Fleming. 7:30 and 11 a. m.

Calvary, 3100 W. Monroe-st. The Rev. H. Mocre. 7:30 and 10:45 a. m.: The Rev. W. O. Horner.

Cathedral Shelter, 117 N. Peoria-st. The Rev. C. A. Cummings. 7:30 and 11 a. m.

Christ, 8500 Woodlawn-av. The Rev. E. J. Buckingham. 7:30 and 10:30 a. m. and 7:45 p. m.: The Rev. F. Wells.

Redeemer, 1420 E. 56th-st. The Rev. J. H. Hopkins. 8 and 11 a. m. and 7:30 p. m.: The Rev. T. M. Banister.

St. Barnabas', 4241 Washington-blvd. The Rev. Walter S. Pond. 7:30 and 11 a. m. [The Rev. William Baker] and 7 p. m.

St. Bartholomew's, Stewart-av. and Normal-pkwy. The Rev. Howard R. Brinker. 7:30 and 11 a. m.: "Daily Bread."

St. Chrysostom's, 1424 N. Dearborn-st. The Rev. Norman Hutton. 8 and 11 a. m.

St. Edmund's, 5837 Indiana-av. The Rev. Gardner MacWhorter. 8 and 11 a. m.: "Do You Believe in the Supernatural?"

St. George's, 847 E. 76th-st. The Rev. Charles E. Williams. 7:30 and 11 a. m.

St. James', Cass and Huron-sts. The Rev. N. C. Clinch. 8 and 11 a. m.

St. Matt's, 4437 Drexel-blvd. The Rev. R. F. Fullbrook. 8 and 11 a. m.: "Transgressions."

St. Michael and All Angels, 94th-st. and Oak Park-av. The Rev. S. E. S. Gray. 7:30 and 11 a. m.

St. Paul's-by-the-Lake, 7110 N. Ashland-av. The Rev. Henry Neal Hyde. 7:30 and 11 a. m.

St. Peter's, 621 Belmont-av. The Rev. N. L. Boutwell. 7:30 and 11 a. m.

St. Simon's, 1151 Leland-av. The Rev. Lawrence C. Ferguson. 7:30 and 11 a. m.

Trinity, Michigan-av. and 26th-st. 8 and 11 a. m.: "What Is a Church Catholic?" The Rev. A. Haire Forster.

LUTHERAN.

First St. Paul's, 1301 N. La Salle-st. The Rev. Henry Kowert. 11 a. m.: "Preach the Gospel."

Holy Trinity, Addison-st. and Maple Square-av. The Rev. J. Allen Lenz. 11 a. m.: "The Christless House."

Mount Olive, Tripp-av. and Byron-st. The Rev. R. E. Hemmeter. 11 a. m.: "The Kingdom of Children."

Redeemer, Princeton-av. and 60th-pl. The Rev. G. Schiessler. 10:45 a. m.: "Jesus in Tears."

St. James, Wrightwood and Drake-avs. The Rev. E. F. Yalbrecht. 11 a. m.

St. John's, 1200 S. 54th-av., Maywood. The Rev. Merrill E. Boulton. 11 a. m.: "The Sympathetic Savior."

St. John's, 305 Circle-av., Forest Park. The Rev. M. Wagner. 9 a. m. and 7:45 p. m.

St. Luke's, 5916 Rice-st. The Rev. H. A. Preus. 11 a. m.: "Day of Visitation."

Trinity, 2100 Lowe-av. The Rev. Arthur C. Bouch. 10:45 a. m.

METHODIST EPISCOPAL.

First, Power's theater, 124 W. Randolph-st. The Rev. John Thompson. 10:45 a. m.

St. James, 4600 Ellis-av. The Rev. W. B. Wedderspoon. 11 a. m.: "The Most Enriching Intimacy." 8 p. m.: "Christianity Demonstrated: Theodore Roosevelt."

Willard Memorial, Euclid-av. and Harvard-st. Oak Park. The Rev. Truman R. Greene. 11 a. m.: "The Soul's Mirror."

NEW JERUSALEM.

Humboldt Park, California and La Moyne-avs. The Rev. Walter S. Murray. 11:15 a. m.: "A Scientific Religion."

PRESBYTERIAN.

Buena Memorial, 4301 Sheridan-rd. The Rev. Henry Hepburn. 10:30 a. m. and 7:45 p. m.: The Rev. Harold T. Wilson.

First, 4100 Grand-blvd. The Rev. Wm. Chalmers Covert. The Rev. Alva V. King. 10:30 a. m.: "Living On." 7 p. m.: "The God of Nature."

Fourth, 880 N. Michigan-av. The Rev. John Timothy Stone. 11 a. m. and 7:45 p. m.: The Rev. Samuel S. Palmer of Columbus, O.

Fullerton Avenue, Fullerton-av. and Geo-vers-ter. The Rev. Ray H. Brown. 10:30 a. m.: "Treasures of Darkness," the Rev. J. R. McMahon.

Granville Avenue, Granville and Greenview-avs. The Rev. J. J. Martin. 11 a. m.: "Baldness of Grace." 8 p. m.: "Thirty-second Psalm."

Hyde Park, 5300 Blackstone-av. The Rev. Ralph Marshall Davis. 11 a. m.: "The Gospel for a Day of Hellishness."

Jefferson Park, 1746 W. Adams-st. The Rev. William J. Du Bourdieu. 11 a. m.: "The Gospel of Power." 7:30 p. m.: "The Alchemy of Influence."

Lake View, 3000 Broadway. The Rev. Emerson Olds Bouser. 11 a. m. and 8 p. m.: The Rev. W. J. Burlish.

Rogers Park, Greenleaf and Greenview-avs. The Rev. Charles Gorman Richards. 10:45 a. m.: The Rev. James H. Hooper.

Second, 1936 S. Michigan-av. The Rev. Josiah Sibley. 11 a. m. and 7:45 p. m.: The Rev. William Hiram Foulkes of New York.

South Chicago, 8100 Exchange-av. The Rev. G. C. Whimsett. 11 a. m.: "The Lord's Supper."

South Shore, 7600 S. Shore-dr. The Rev. M. V. Oggel. 11 a. m.: The Rev. W. Ernest Collins.

REFORMED EPISCOPAL.

St. Paul's, 1931 W. Adams-st. The Rev. John Foster. 11 a. m.: "Divine Sustenance."

ROMAN CATHOLIC.

Holy Name cathedral, 30 E. Superior-st. Low mass at 5:15, 6 a. m., and hourly thereafter, with high mass at 11 a. m. 7:30 p. m., vespers.

St. Mary's, Wabash-av. at 9th-st. 5, 6, 7:30, 9, 10, 11, and 12.

St. Patrick's, Adams and Des Plaines-sts. The Rev. William J. McNamee. Masses, 5:30, 6, 7, 8, 9, and 10 a. m. and 12 noon; high mass, 10:45 a. m.

St. Peter's, Clark and Polk-sts. Masses, 5:30, 7, 8, and 9; high mass, 10:15 a. m. Benediction, 3 p. m.

UNITARIAN.

First, 5700 Woodlawn. The Rev. W. H. Pulsford. 11 a. m.: "The Ministry of Beauty."

Third, 941 N. Mason-av. The Rev. A. Wakefield Slater. 11 a. m.: "What College Students Are Thinking About Religion."

UNIVERSALIST.

St. Paul's on the Midway, Dorchester-av. and 60th-st. The Rev. W. A. Garner. 11 a. m.: "God and Sin."

MISCELLANEOUS.

Bahai assembly, Wilmette temple. 3:30 p. m.: "Religion Should Be the Cause of Unity." Mrs. Corinne True.

Christ Church Radiant, 2839 McLean-av. The Rev. A. G. Rider. 10:45 a. m.: "Who Is Barabbas Today?"

Christadelphians, 811 Masonic temple. 10:45 a. m.: C. Martindale.

Divine Science, 8 S. Dearborn-st. The Rev. Alice B. Ritchie. 11 a. m.: "Adventure."

First Unity society, 519 Capitol building. 11 a. m.: W. L. Baldwin.

Kenwood, 4000 Greenwood-av. The Rev. Alberta Joseph McCartney. 10:45 a. m.: Dr. Henry Booth Smith of Los Angeles.

Unity Fellowship of Practical Christianity, 110 S. Michigan-av. W. L. Hoschouwer. 11 a. m.

Zion, Roosevelt hall, State-Lake building. 3:45 p. m.: Wilbur Glenn Voliva.

Slams of Life

By J. P. McEVOY

THE PATIENT TOURIST.

Observe the patient tourist
Who trots around the sphere
And buys wherever he may go
The silly souvenir;
He's loaded down with maps and guides
To cram a hundred brains
And all his joints and crevices
Are full of aches and pains.



O, contemplate the tourist
Who goes to see the sights
And rushes here and rushes there
Through endless days and nights;
England—Holland—Belgium—France—
London—Paris—Rome—
And half the time he earnestly
Is wishing he were home.

Ah, pity then the tourist
Whose aching brain is dumb,
Whose joints and hinges moan and creak,
Whose weary dogs are numb—
His tired eyes no longer see,
His ears have ceased to hear,
But bravely with his dying strength
He buys the souvenir.

W. H. BARTLETT CO.
206-212 State Street—South—Near Adams St.
BE SURE TO ATTEND OUR ANNUAL
August Fur Sale
SAVE 20%

WE ABSOLUTELY GUARANTEE to give you the best Fur Coat values in America. We believe in selling a large volume of Fur Coats at a small profit on each Coat—rather than few sales at big profits. BUY NOW AT BARTLETT'S AND SAVE MONEY.

Pay Only Part Down
and we'll gladly hold the Coat until wanted. You can save money and get big selections NOW!



This Model FUR COAT $79.75

Genuine Northern Seal—full skins, newest form collars and wide cuffs, 45-inch, silk lined—$110.00 value—on sale tomorrow (a small deposit will hold it until wanted)—all sizes, including Stouts, at..... $79.75

Kolinsky Marmink Fur Coats
20 inch—$175 value—August Fur Sale at..... $139.75

Russian Marmot Fur Coat
Raccoon trimmed—45 inch—$125 value—August Sale..... $89.75

Jap Weasel Fur Coats
Beautiful skins—well matched—$325 value—August Sale..... $225

Northern Seal Fur Coats
20 inch—new reverse skin effects—$185 value—August Sale..... $129.75

Northern Seal Fur Coats
20 in.—Squirrel & Skunk trim'd—$225 value—Aug. Sale..... $149.75

Squirrel or Kolinsky Wraps
New models—regular $300 vals.—Aug. Sale..... $475

Buy Now—Save Money

220-234 S. Michigan Blvd.
GREENEBAUM SONS
Fur Sale Fur Sale
220-234 South Michigan Blvd.
Near Jackson Blvd., Ground Floor, Ry. Ex. Bldg.

SPECIAL AUGUST SALE
Choice of the Lot
FUR COATS
For Tomorrow
$100.00
Actual $200 Values



To encourage buying during the warm weather period we offer these tremendous values. Every garment is a saving of 50 per cent or more.

Select any Fur Coat, Cape or Wrap in the lot made of finest Northern Seal, Persian Paw, Marmink, Muskrat, Marten, Mink or self trimmed. Actual $200 values; while they last, only $100

SPECIAL AUGUST PRICES

Regular Price		Sale Price
$135	Caracul Jacquettes	$ 75.00
$500	Hudson Seal Coats	250.00
$985	Caracul Wraps	475.00
$375	Mole Wraps	195.00
$ 30	Fur Chokers	10.00
$ 50	Stone Martens	25.00
$100	Hudson Bay Sables	59.50

Bezark's August FUR SALE
20-22 SO. STATE ST.
A Small Deposit Will Hold Any Garment Until Wanted
FREE STORAGE—FREE INSURANCE

AN ENTIRE floor of the newest and most desirable styles in 1923-1924 Fur Coats is ready for your inspection. All are advance models, made up of the choicest pelts available. Only a few of the charming styles are illustrated—there are hundreds of others—all at prices which represent the utmost in style, quality and value—the lowest prices which we have been able to quote in years.

Every Fur Coat carries Bezark's promise of complete satisfaction. Buy NOW and take advantage of the

Substantial Savings

Choice of 100 Fur Coats
A very wonderful collection of superior quality Fur Coats and Capes in the newest styles—48 and 50 inches long—side drape effects, very wide flares, chin chin, crush and bolster collars, diagonal and reverse stripes, etc. Included are Marmink Coats, Muskrat Coats, Jap Mink Sport Coats, Northern Seal Coats, etc., many with Viatka Squirrel and other desirable trimmings. All at $119.50

Special—Northern Seal Coats, with genuine natural Mink collar and cuffs, 48 inches long..... 89.50



CHOICE OF 150
Fur Coats and Capes
A remarkable group of Fur Coats and Capes in the most wanted advance styles. Full 50 inch lengths as well as the attractive sports lengths. Draped effects and flare styles are featured—also diagonal and reverse stripes. Large crush collars and rich flaring sleeves. Gorgeous silk linings. Northern Seal, Muskrat and many other desirable Furs, all in this group at $75

HUDSON SEAL COATS. Plain, Skunk, Squirrel or Beaver trimmed. $197.50 AND UP
MOLE COATS. In all new side effects, at..... $275, $295.
NATURAL SQUIRREL COATS At..... $295. AND UP
COCOA CARACUL COATS. Viatka Squirrel collar and cuffs, new side effect... $195.
MARMINK CAPES. Elaborately trimmed with tails, at..... $55.

SMART CHOKERS—VERY REASONABLE

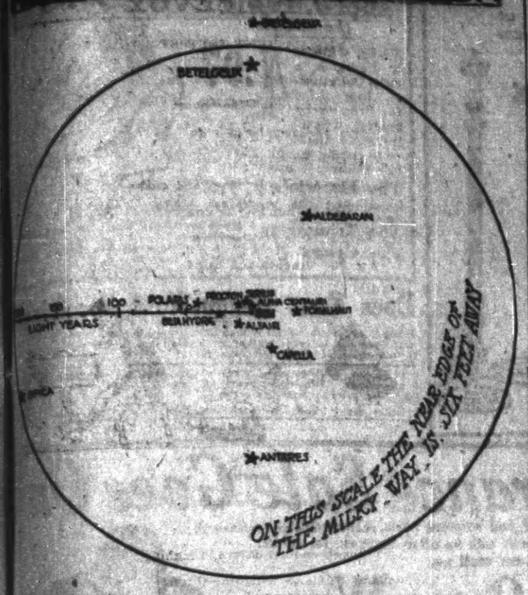
Fitch Opossum Chokers	$ 4.95	Cinnamon and Brown Fox Chokers	$15.00
Natural Squirrel Chokers	7.95	Fine Quality Stone Marten Chokers	27.50
Light Gray Wolf Chokers	15.00		
Red Fox Chokers	$14.98 to 27.50		

Most of the advertised coats can also be had in extra large sizes.

Money Cheerfully Refunded if not Entirely Satisfied

BEZARK'S 20-22 SO. STATE ST.

ASTRONOMY



Distances to some of the nearer stars.

SPACE AND TIME.

THE train we are riding on is going a mile a minute. It races along the tracks with a rush of air and smoke and a roar as its wheels grip the steel "rails." Wind whips in our faces as we look out of the window. In the distance a curl of smoke rolls up lazily from the



The great nebula of Canes Venatici is millions of light years away.
[Photo from Mt. Wilson.]

stack of a high stack. We see it as flash and are gone. We pass a and we see the hands of the court- clock apparently standing still. They are not still, for their time coin- cides with our watches. They only seem still because we are traveling by them so rapidly. We see an auto- mobile speeding on the road. There is a cloud of dust behind. Yet both cloud and car seem a part of the landscape, companion for the fences and trees.

Then we ride on a train our time is magnified. Or, as it seems, the time of every one else is greatly lengthened. A train is not an essential part of the equipment needed for this phenomenon. All we need do is to behold it is to live.

Human standards and human ideas are often woefully small criteria by which to judge time and space in the stars. A man can walk twenty-five miles in a day, if he is in good trim. But what is a day's walk compared with 25,000 miles, the distance around the circumference of the earth? And what is the earth except an almost imperceptible pinpoint in space, com- pared with the vastness of the solar system.

Light comes from the sun to the earth in eight minutes and eight sec- onds. In this time it travels 93,000,000 miles. The distance from here to the sun is almost unbelievably big as measured by earthly standards, but small indeed by light's standards.

The stars are all so far away that light requires not days but years to come from them to us. The nearest stars are from four to twenty-eight light years off, and the farthest ones are thousands of light years away. Still, this universe is diminutive as viewed from the stars as a whole, for the stellar system is so vast that light requires many years to cross from side to side. In our imaginations we see it moving with imperceptible slowness from one star after another, so that in our hundred years of lifetime it barely seems to move.

The earth has not changed appre- ciably for the last two billion years, at least. If two billion years, or three (for both are so small in relation to the whole that it does not matter), represent yesterday on the earth, what time must our whole period of evolu- tion have consumed? And the earth is only a speck, whose evolution cer- tainly cannot be more than a little frac- tion of that of the sun.

The stars are suns, each living its life like our sun. When we try to fathom the numbers of the years con- sumed in the molding of this uni- verse, we are appalled. The light waves plying between star and star no longer seem to creep, they race. They fly like shafts of lightning. Their speeds are so fast compared with the slow unfolding of suns and worlds that it is the latter who seem to stand.

MAN

NORDICS STILL THE SAME.

PERHAPS you have heard your grandmother tell how they went to California in the days gone by. There were no railroads then, but only trails, and often not even these. There were no towns, but only miserable Mexican villages of adobe here and there, sprawling in unloveliness at the crossing of the ways. Places where now there are cities were a wilderness when she was a young woman, with few signs of white men between the eastern side of Texas and the Colorado river.

She tells of the covered wagons, pulled by oxen or horses, and how she sat on the hard seat with the baby, your mother, while grand- father went on ahead with his rifle ready. There were Apaches and Pintes in those days, untamed by the power of the United States. She tells how the train of immigrants wound along through the mountains and across the plains, with some dying by the way, and some being born, until at last they came to Cal- ifornia.

Grandmother's auburn hair is al- most snow white now, but her blue eyes shine as brightly as ever. Grand- father has been dead these twenty years past, but you still remember his long flowing beard, and how he loved his guns.

Look back in memory, and let your thoughts go racing. The covered wagon grows clumsier, with huge solid wheels, while the white oxen strain at their yokes. Grandfather no longer carries a rifle, but a bronze battle ax, while grandmother, still with her red hair and her blue eyes, cuddles her baby to keep it from the jolty road. It is not the third generation that we see projected in the years, but the thir- tieth. But they are our ancestors still, yours and mine, the Nordics in migration.

Nordic nature has changed not a bit the same spirit to dare new places and



A Nordic face.
[Photo from Paramount Pictures.]

in the last 2,000 years. The same fierce love of freedom burns in them, the same restless love of change, and new things.

Contemporary historians record with what terror ancient peoples looked on the coming of the northmen. No doubt if an American Indian of the immediate past could have written a history, he would also have recorded his side of the oft-repeated Nordic maxim, "A good Indian is a dead In- dian," which, as we know, our fathers did practice to rid the land of the aborigines, and he would have spoken of the horror with which white men were regarded.

But if no Indian has left his version, we have plenty of others from other countries. The "furor normannorum" was no idle word in times past, for our ancestors had a habit of swooping down and seizing the best of every- thing that there was in sight, precise- ly as the rest of this country was set- tled.

Nordics first appear in history about 2000 B. C. They came trekking with their wagons or, if by water, in fleet ships. The pharaohs of Egypt had to fight them, and never were able to conquer them. Assyria, Chaldea, Baby-



Nordic migration routes in America. Wars in the past were fought, and wars in the future will be fought along these lines.

lon, Phoenicia, and the Philistines were all basically Nordic.

It would hardly be going too far to say that all civilization is a Nordic product. There is not a land on the face of the earth where these blonde people have not gone, nor a race that has not felt contact with them. In general, it is true that the more Nor- dics there are in a country the high- er its civilization. Even in places where there are few of them now, as in Egypt, India, and China, there is abundant evidence that they were more numerous in the past, and that the present civilizations there are but

petty remnants of the states that they created.

It is a fact beyond dispute that no other race of man can build or rule as Nordics can. Take them away and no hands remain that are strong enough to hold their scepters.

Wherever the Nordic goes, he carries his civilization with him. This is true today in the orient, and we have an excellent example of it closer home. Mexico, which is not peopled by Nor- dics to any extent, is four or five hun- dred years behind Texas, which is mostly Nordic. Yet Texas and Mexico were one less than a century ago.

Yes—We Sell Diamonds on CREDIT



this $75 Diamond Ring

Has a perfect cut blue white diamond set in a beautiful 18k white gold mounting.

Higher or lower priced dia- monds as well as watches on easiest of easy terms.

Terms on this ring $1.50 Down and one fifty a week

Members of Credit Jewelers

Olsen Ebann

209 So. State St.

410-422 Republic Bldg. Fourth Floor

19 years in business — 16 Stores in 16 Cities

Subscribe for THE TRIBUNE

Rosenthal's

31 S. STATE STREET NEAR MONROE

Tomorrow Is the Seventh Day of Our

AUGUST FUR SALE

and affords another great

SAVINGS OPPORTUNITY

Reliable furs at ridiculously low prices: By careful perusal of the items listed below and by comparison of prices else- where you will be convinced to

ATTEND THIS SALE

TAN CARACUL JACQUETTES, 28 inches long, made with beige or Viatka squir- rel collars and side fastenings. August sale price, $98.50

BLACK FLAT CAR- ACUL COATS, 50 inches long, made of beautifully marked flat silky skins, and trim- med with Viatka squirrel collar and cuffs, worth $350.00. August sale price, $225.00

BEIGE, COCOA AND BLACK RUSSIAN CARA- CUL COATS, 48 and 50 inches long, made with either beige and cocoa fox collar or Viatka squirrel collar and cuffs, worth $395.00. August sale price, $295.00

DYED SUMMER ER- MINE (WEASEL) CAPES, 48 and 50 inches long, made with large chin chin collars of cocoa (dyed from white) fox. Worth $675.00. August sale price, $495.00

COCOA, BEIGE AND PLATINUM FLAT RUS- SIAN CARACUL COATS, 48 and 50 inches long, beau tifully trimmed with fox collar, cuffs and border. Easily worth $795.00. August sale price, $595.00

NATURAL SIBER- IAN SQUIRREL JACQUETTES, 27 inches long, made of clear dark skins, easily worth $295.00. August sale price, $195.00

HUDSON SEAL COATS, 48 and 50 inches long, new side effects, made with smart chin chin collar and cuffs of Viatka squirrel or natural squirrel. These gar- ments were made to sell at $345.00. Au- gust sale price, $275.00

HUDSON SEAL COATS, 48 and 50 inches long, made of finest heavy quality skins, large new bolster collars and 12-inch flare cuffs of Viatka squirrel. This garment was made to sell for $475.00. August sale price, $365.00

NATURAL SIBERIAN SQUIRREL COAT, 50 inches long, made of clear dark gray skins; with smart chin chin collar and side closing. Worth $700.00. August sale price, $475.00

GENUINE MINK COATS, 48 and 50 inches long, made of beautifully dropped skins, diagonally worked with panel sides and fancy border effects. Several dif- ferent styles to choose from. Worth from $1200 to $1500.00. August sale price, $875.00



Cocoa Russian Caracul Coat, 50 inches long, made with beige fox col- lar. August sale price, $295

AUGUST SALE SPECIALS

Large full skins of stone marten. Unusual values at this August sale price, $25.00

Red fox chokers, large full skins, beautifully shaded, worth $45.00. August sale, $25.00

Be sure to visit the Million Dollar Fur Fashion Exhibit at the Marigold Gardens.

Special for Monday

Bedell

STATE STREET, CORNER MONROE

Charge Accounts Solicited

Two Special Clearance Groups

SUMMER WASH DRESSES

We Have Assembled—in a Last Clearance—All of Our Wash Dresses Into Two Distinct Groups —Involving All of the Season's Best and Most Popular Models at Two Prices.

$8.98 $5



$8.98 Dresses

—Fru-fru Silks
—Washable Silks
—Linen & Voile
—Colored Voiles

Values to $15

$5 Dresses

—Organdies
—Shadow Voiles
—Dotted Voiles
—Ratines

Values to $10.75

There is such an inclusive assortment that even though you will find only one of a kind—in many cases—all are fash- ioned of high-grade fabrics and in the smartest summer styles.

DRESS SALON ENTIRE THIRD FLOOR

The clever women who await just such an opportunity as this will be greatly gratified to see the charming dresses that are now available at a mere frac- tion of their former cost.

August Clearance

SPORTS COATS

Natty Sports Coats—tailored on smart mannish lines—of soft, fleecy fabrics—for early Fall wear. Just the styles and fabrics of the new Fall arrivals, $15

FOURTH FLOOR

August Clearance

TWILL COATS

Embroidered and plain—fashioned of elegant materials and just the coat for cool days soon to come—the styles are the correct thing for Autumn, $25

FOURTH FLOOR



Arbutus— the proper wedding ring for the Bride of 1923!

Money Cheerfully Refunded if not Entirely Satisfied

Wedding Rings

1500 Pairs Women's Shoes



Leather lined, made of brown kidskin and calfskin leathers. Extraordinary values at **$2**

These are stylish, serviceable low shoes that you will need for fall. Comfortable styles (just as shown), with flexible leather soles. All sizes 3 to 8; widths B, C, D; a pair at **$2**

Leiter's—Main Floor—South

Toric Glasses and Spectacles



The lenses are the finest ground in toric, any size or shape you desire. A dozen styles of frames to select from.

Our registered optometrists will examine your eyes and fit glasses to your individual need. $12 values at **$5**

Leiter's—Balcony

Pebeco or Pepsodent 32c

Tooth paste, 50c size, 3 for 95c, tube.

Aspirin Tablets, 5 grain, 100 for	25c	Kolynos Tooth Paste, 1for 3 for	50c
Rubbing Alcohol, pint, 50% alcohol	39c	Yeast Vitamine Tablets, 1.00 size, Youthcraft Tonic, 1.00 size,	39c
Horlick's Malted Milk, hospital size,	2.65	Theatrical Cream, lb. can, 60c value,	59c
Squibb's Mineral Oil, 1.00 size,	59c	Tyree's Derma Lax Clay, 1.00 size,	39c
Stacomb Hair Pomade, 75c size, 60c; 40c size,	29c	Pompeian Talcum Powder, 30c size, 1for 2 for	69c
Van Ess Hair Remedy, 1.50 size,	98c	Henna D'Orsol, all shades, 1.25 value,	50c
Borden's Malted Milk, 10 lb. can; 5.00 value,	3.59	Laverle Antiseptic, 1.00 size,	69c
			59c

Listerine Antiseptic, 1.00 size at **65c**

Djer Kiss Toilet Water, 1.75 size, **1.25**

Dextro Maltose, hospital size, **2.65**

Ovaltine, Food Beverage, 1.35 size, **1.09**

Hinkle Pink Pills, bottle of 100, **15c**

Coty's L'Origan Face Powder, 1.25 val. **73c**

Esco Moth Liquid, pint can and spray; 1.60 value, **98c**

Prima Malt & Hops, doz., 4.50; set, 39c



Prima Malt and Hops, 4.50 per dozen sets, **49c**



Prima Malt and Hops, doz., 4.50; set, **39c**

No C. O. D.'s—Leiter's—Main Floor—South.

MOURNING DRAPES

For homes, offices and factories

IN MEMORY OF OUR LATE PRESIDENT WARREN G. HARDING

On Sale Main Floor—North

LEITER BUILDING STORES

STATE VAN BUREN & CONGRESS STS

Women's Cool Summer Union Suits

Extra fine lightweight garments, full bleached. Bodice style, knee length. Regular and extra sizes to 44. Cuff, lace or shell knee. 89c values, **43c**

Chiffon Silk Stockings

Clear and sheer quality in black, white and wanted colors. Substandards of 1.50 quality; perfect fitting. 3 pairs for 2.25; pair, **79c**

Women's out size vests, sizes 46, 48, 50; also regular sizes. These are Swiss ribbed lisle thread and bleached cotton vests in bodice styles with mercerized ribbon shoulders, V-neck with built-up shoulders; 3 for $1; each, **35c**

Leiter's—Main Floor—South

Junior and Bridge Lamps

3 Wonderful Groups at Real Low Clearance Prices

Vals. up to 9.50 at **6.39**

Vals. up to 12.95 at **8.95**

Vals. up to 18.00 at **12.95**

Our entire stock of bridge and junior lamps is included in this clearance and offered at about cost to manufacture. An opportunity that lovers of beautiful homes should not overlook.

The collection includes lamp bases in mahogany, fumed ash, ebony finish, gold bronze, gold polychrome, and gold leaf finish.

In some styles quantities are limited, therefore come early.

Lamp shade fringe, braids and tapes, at special reductions.

FREE LESSONS IN LAMP SHADE MAKING

Leiter's—Third Floor—South



New Fall Millinery

Smartest Modes of the Season



This, without a doubt, is a most unusually low price for the very newest creations as these at the very opening of the fall millinery season. **4.97**

The Materials Lyons velvet, duvetyne, satins, metal cloth, velours and combinations.

The Trimmings Chenille embroidery, beads, ribbon novelties, graceful feathers, brilliant ornaments.

The Colors Wood tones, new browns, blue, Medici, beige, hunter's green and Leaves green.

Leiter's—Second Floor—South.

Does Your Watch Need Repairing?

Bring it tomorrow to our Watch and Jewelry Repair Dept. No charge will be made for examination or regulating. A new mainspring in any make of watch tomorrow for **$1**

We have a large assortment of 14 karat white gold mountings. Diamonds reset at one-third less than regular prices. Antiques restored.

Other repair work at much less than regular prices.

Leiter's—Main Floor—Center

Furniture Savings Without Equal

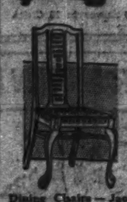




Overstuffed Living Room Suite, velour or tapestry upholstering; spring filled cushions, spring edge and back, including high chair; each piece with tassels or cord to any desired shade; 3 pieces, Choice of any two pieces, **129.50** **99.50**



2-Piece Cane End Velour Parlor Suite—Davenport, Chair and Rocker—each piece has loose, comfortable, spring-filled cushions. The davenport has two extra pillows and a bolster. Tapestry and various shades of velours to select from. $200.00 value, at **119.50**





Mahogany Dining Set, 7 pieces, just as illustrated, in William and Mary or Queen Anne design. Table has 51-inch solid mahogany top, chairs are with genuine leather or tapestry slip seat. Set, **49.50**



Mahogany finished wood end double davenport beds—real money saving values; opens to full size bed; cretonne upholstered with pillow or bolster; others ask $45; sale, special at **29.75**

Dining Chairs—Jacobean, oak and mahogany finished; leather and tapestry seats; values to $8; eight styles to choose from, each. **3.95**



Wilton Velvet Rugs **37.45**

Heavy, superior quality wool rugs with nicely fringed ends. All the newest patterns in tan, blue, rose and taupe colors that will blend with almost any decorative effect. Every rug is perfect. Values to $50. Very special, on sale tomorrow only, 9x12 size at 37.45.

Leiter's—Fourth Floor—North

Martha Washington Sewing Table, mahogany finish, at **12.95**



"Extreme Comfort" double deck coil springs, made with extra helical springs; sizes for all beds, including bow end beds; $19.00 values, special at **11.75**



Leiter's—Fourth Floor.

Complete bed outfit, 2-inch post steel bed in white enamel, Vernis Martin or walnut finish; any size cotton mattress and sagless spring; all sizes, only **22.75**



42-inch Walnut or Mahogany finished dresser, as illustrated; beautiful, full size mirror, French plate glass; 36x20 inch plate glass; $60 value, **36.75**

The Famous "Centex Allied" 45-lb. layer felt mattress, made with layer upon layer (not stuffed), covered with high grade ticking, tufted and finished with roll edge, at **11.75**

Time Payments If Desired.

Silk Clearance!

Satin Barred Epongo An exclusive all silk fabric with lustrous satin plaids, checks and stripes, medium weight in all the favorite colors, 2.50 value, **1.29**

All Silk Canton Crepe Heavy, pretty quality, 40 in. wide, all colors including white and black and many color combinations, an immense lot, $3 val. **2.29**

All Silk Luster Foam A popular sports silk with rich glowing sheen, plain, two tone and checked effects, suitable for blouses, dresses and skirts, $3 val., yard at **1.69**

Silk Tubular Vesting 36 in. fiber silk fillmette vesting, soft quality, in all the delicate tints, three-quarters of a yard required for a vest, yard at **84c**

All Silk Homespun Epongo Just at the height of the season, this popular fabric is offered at less than half price. No mail, phone or C. O. D. orders, yard, **29c**

Barmont Sports Satin Rich, lustrous quality in white and the season's most preferred shades for sports wear, 2.50 value, 40 in. wide, yard, **1.79**

Plain and silk dot mull for lingerie, dresses, etc.; all the delicate tints; also darker practical colors, yd., **29c**

36 in. permanent finish lining sateen, black, lustrous quality, per yard, **55c**

Linge-Ray lining charmeuse, all popular colors, for bloomers, etc., yd. at **84c**

Natural color brocaded silk pongee in natural color, richly brocaded; 85c values, yard, **49c**

Shantung Silk Pongee. A weave of great distinction and elegance, etc.; wanted natural bamboo color, yard, **84c**

Silk Dress Shields, pr. 27c

Human hair nets, cap or fringe style, large size, doz., **19c**

Gum rubber baby pants, **17c**

Leatherette shopping bags, **29c**

Sanitary aprons, each, **15c**

Bloomer Elastic, up to ½ in. wide, 12 yards for **29c**

Rubber 25c value, at **39c**

Shirring, 25c value, at **39c**

Nickeled Safety pins, 2 cards, **5c**

Leiter's—Main Floor—North

Applique Bed Spreads

Stamped on extra heavy seamless cream muslin. Monday only, while 70 last, each, **2.79**



Extra heavy double knot fringe to match the spread, 35c value, at **25c**

Across—Main Floor—North.

Remnants of Summer Wash Goods

Ratine Full 36 inches wide, plain and fancy effects in the most desirable colors, yard,

Beach Suiting 36 inches wide, smooth, evenly woven with lustrous finish, popular colors, yard,

Pongee Highly mercerized cotton pongee, 27 and 36 inches wide, bamboo shades, at, yard, **25c**

Main Floor—North.

Poplin 36 in. wide, round thread kind, firmly woven, highly mercerized, yard, 25c.

Dotted Swiss 36 in. white dotted Swiss, fine sheer weight that gives satisfactory service, yard, 25c.

Organdies 45 in. plain and checked organdies, good, evenly woven, sheer quality, special at, yard, 25c.

36-inch white and colored plain, sheer mercerized dress voiles at, yard, 25c.

Hemstitched Sheets 81x90 (all size sheets, fine round cotton thread, evenly woven. Seamless, with hemstitched edge. Regularly sold at 1.85; tomorrow, while 360 last, limit 2 to a customer, each, **1.49**

42x36 hemstitched pillow cases to match sheets; regular 49c value; each, **35c**

Leiter's—Basement.

Curtain Panels 2 inch filet mesh curtain panels, in a large assortment of desirable patterns; 59c values; sale at, each panel, **37c**

Drapery materials, including 36 inch 89c cretonnes, 27 inch 25c double terry cloth, 36 inch 1.00 colored silk repolins, 50 inch 49c mercerized cotton poplins, choice at, yard, 39c.

Leiter's—Fourth Floor—South.

Clearance Sale Goes On

Sweeping all spring and summer coats, capes, suits and dresses from our stocks with an utter disregard for former prices. Every garment must go.



Coats - Capes - Wraps

$10 Former values to $25

$15 Former values to $40

$20 Former values to $50

Included are such high grade materials as ormondale, velocrette, normandy, luxena, poiret twill, imported overplaids. Every garment silk lined throughout. Women's and misses' sizes at $10, $15, $20.

Suits at Final Reductions

16.50 Former value to $40

26.50 Former values to $60

Made of twill cord, tricotine, poiret twill and novelty tweeds. Styles include side ties and plain tailored models. Silk lined throughout. Women's and misses' sizes.

Dresses—Greatly Reduced

8.75 Former Values to $20

13.75 Former Values to $30

16.75 Former Values to $40

Made of Canton crepe, satin Canton, georgette, flat crepe, roshanara, foulards, printed crepes and sport silk combinations. Popular styles and desirable colors. Sizes 16 to 44 at 8.75, 13.75, 16.75.

Leiter's—Second Floor—North.

2 Pant Suits

Year 'Round Weight Wool Suits—Brand New Styles



Leiter's—Third Floor—North

15.75 Values up to $30

The successful man who looks ahead will eagerly avail himself of this sale. He knows that a little later in season he will have to pay considerable more for a suit. It's because we are anxious to stimulate business in an otherwise dull month that we made the price so low.

All wool cassimeres, worsteds, cheviots, serges, homespuns—in medium and dark colors; in styles for men and young men, in pleasing colors and patterns. Sizes to 50, including stouts.

2-PANTS GENUINE PALM BEACH SUITS, ALSO AT **15.75**

BOYS' 2-PANTS SUITS

School opening is less than a month away and the prudent mother will buy her boy's school suit now—when she can get it at such a big saving. Norfolk styles, of fine wool fabrics, in neat colors and patterns. Both pants lined throughout and cut full. Sizes 8 to 17 years. Very special Monday at **6.49**

To-morrow-A Phenomenal Bargain Basement Sale of 5,000 New Crisp Summer Dresses



Just at the height of the season we secured these charming, cool summer dresses to offer at a price that will tempt you to buy three, four or five, as these are without doubt the year's best values.

Every garment is stylishly and carefully made in the season's most preferred styles. (These are not porch or house dresses, but models of finest and most popular materials.)

Dresses That Were Made to Sell for Up to $5, $8, $10

Basement **$2.00** Basement

Imported Ginghams, Organdie, Ratine, Dotted Swisses, Gabardines, Printed Voiles, Chantilly, Batiste, and Hand Drawn Linen Dresses

Scores of dainty styles in every popular color. All sizes, also 2 piece dress models. In the lot are models suitable for all informal occasions, morning, afternoon and evenings.

Sports, Traveling, Business, Vacation and Street Wear

Regular Sizes Extra Sizes

Try On Every Dress. Buy as Many as You Like

None sold to dealers—no refunds or exchanges. Every sale final.

Come Early. Extra Space and Service.

We are well prepared for the liberal response we expect. Be here early, as we will be "mobbed" all day—rain or shine.

Sale Starts 9:30 A. M. No Phone or Mail Orders.

Women's, Misses' and Extra Sizes.

See Our Windows Today

August Fur Sale

Save 25% to 40%

Three Great Groups

The most remarkable values of our August Sale offerings.



Group 1—*Sealine coats with Kolinsky, skunk and mink collars and cuffs, natural opossum coats and caracul coats; plain or trimmed.* 40 and 45 ins. long, beautifully silk lined. Special for tomorrow at only **79.50**

Group 2—*50 in. northern seal (sealine) coats with capes with plain or reversed border.* Some trimmed with Viatka squirrel and skunk collars and cuffs. Fine silk lined. Next winter's price $150—tomorrow at **97.50**

Group 3—*46 in. Marmink coats, natural muskrat with raccoon collars and cuffs.* Also Northern Seal coats with beaver or skunk collars and cuffs. Next winter's price $185—now **115**

A Small Deposit Will Hold Fur Until Wanted

Leiter's—Second Floor—North.

Needs For Every Home—at Less

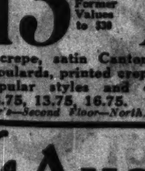


White Mountain refrigerators with the hygienic preservative system solidly built; equipped with duplex grate and cast brass hardware, white enamel food chambers, removable parts for cleaning, 50 lb. ice capacity at **28.75**; 100 lb. ice capacity at **34.75**; 125 lb. ice capacity, at **39.75**

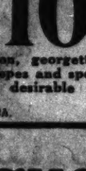
White Mountain seamless porcelain lined refrigerators, 100 lb. ice capacity, at **48.75**; 125 lb. ice capacity, at **52.75**

Wheeling Corco range, suitable for gas, fuel oil or oil stove, porcelain lined. Choice of drop or panel drop door, at **3.69**

Blue flame wicked oil stove, with heavy cast top, produces a powerful heat; has 2 burners; 3 burner size, 8.95; 2 burner size, 6.95; 1 burner size, tomorrow, **5.69**



18 quart gray enamel seamless preserving kettles, Monday only, **1.29**



Mason fruit jars with porcelain lined zinc caps. Monday only, pint size, dozen, **89c**; quart size, dozen, **39c**



Double size electric table stove, cooks, broils or toasts 2 large slices at once. Cord and plug attached; 1 year guarantee; 1.50 value, at **1.98**



6 lb. electric fan, 3 speeds, complete with cord, plug and stand; 1 year guarantee, **2.98**

Metal waste paper baskets in assorted colors, tomorrow, **39c**



Crystal coffee mills, each, **1.19**



Imported Clover leaf shape goblets and sherbets. An unusual bargain. Regular $10 doz. value, each, **49c**



11 pc. cocktail sets in 3 beautiful signs to choose from. Tomorrow, set, **4.69**

Men's Bathing Suits

For immediate clearance reduced to



Men's and youths' all wool bathing suits in a large variety of solid colors, as well as fancy stripings. Some with locker key pockets. Suits you have seen priced at 3.50 to 7.50, on sale to clear our stocks at, each, **2.95**

Boys' and girls' all wool bathing suits in extensive color assortments; 24 to 42 values, at **2.80**

Tiny tots' wool bathing suits, assorted colors; sizes up to 3 years, at **79c**

Leiter's—Main Floor—South

Dress Trunks



9.85

Dress trunks, steel covered, protected with large brass lock pers and fitted with a tray; regular 15.00 value, tomorrow, **9.85**

Fiber dress trunks, fiber bound, fitted with tray; has spring lock and draw bolts; $20 value **14.95**

Hard vulcanized fiber suitcase, with shirt-fold, draw bolts and sliding lock; straps all around case; regular 9.50 value, **4.45**

Cowhide leather bags, soft and pliable, all leather lined, 3 piece style, at **8.95**

Cowhide leather bags in black long grain, protected with leather corners, priced at **3.89**

Leiter's—Third Floor—Center.

PABST BARLEY MALT and Choicest Oregon Hops



Doz. $6.55 **Each 59¢**

Basement—Center.

Singing Canaries



Choice singing roller canaries with beautiful plumage and in good health; $10 to 12.50 values, at **6.55**

Young, healthy warbler canaries, guaranteed to sing; if unsatisfactory can be exchanged within 10 days; $1.50 to $2 values, at **3.59**

White enameled wire cages, standard size, complete with cups; regular 2.75 values, at **1.59**



Third Floor—Rear—Delivered.

Wall Paper 4¢

10-inch plain oatmeal paper, in tan, brown, rose, green, blue and gray. Every roll guaranteed perfect. Sold with cut-out borders or bands to match. Regular 15c and 25c grade, roll, 4¢

Washable varnish tile for kitchen, bath and store rooms, in block designs, of blue, brown, tan and gray. Sold with bands to match, 25c value, roll, **12½¢**

Leiter's—Fourth Floor—Decorators Furnished.

Bacon 20¢

Oscar Mayer's bacon, 4 to 6 lb. pieces, lb., **20c**

Country style smoked butts, lb., **12½¢**

Leiter's—Basement

Cheese 59¢

Imported Emmenthaler Swiss Cheese, pound, **59c**

Leiter's—Basement—North.

Half Soles and Rubber Heals Complete

Best grade leather half soles and O'Sullivan or Wingfoot rubber heels put on while you wait or delivered when done. Monday, only,

Men's, priced at **1.49**

Women's and Children's, **1.39**

Leiter's—Basement—South.

Household Brand paint guaranteed, for inside and outside use, in all wanted shades, white and tints included, $4.75 val., gal. **1.98**

Lon-Zim floor and woodwork varnish for all interior decorating. Dries overnight, with perfect gloss. Gallon, **1.69**

Leiter's—Fifth Floor.



PART 9

Chicago Sunday Tribune.

THE WORLD'S GREATEST NEWSPAPER

WANT ADS

AUGUST 5, 1923.

DEATH NOTICES
Will Be Found on
Page 10, Part 1.

INDEX TO
CLASSIFIED ADVERTISEMENTS

Page.
Agents and Canvassers 12
Antiques 12
Apartments 12
Auctions 12
Automobiles 12
Banks 12
Bicycles 12
Boats 12
Books 12
Business Chances 12
Business Opportunities 12
Business Property 12
Business Services 12
Cameras 12
Carpets 12
Cemetery Lots 12
Chiropody 12
Clothing 12
Coal and Coke 12
Collections 12
Dancing 12
Dancing Schools 12
Dentists 12
Dressmaking 12
Electrical 12
Employment Agencies 12
Engraving 12
Exchanges 12
Financial 12
Flats 12
Flats Wanted 12
Florists 12
Furniture 12
Furniture Wanted 12
Garages 12
Hair Goods 12
Help Wanted 12
Hospitals 12
Hotels 12
Household Goods 12
Houses 12
Houses Wanted 12
Instruction 12
Jewelry 12
Kodaks 12
Laundries 12
Lectures 12
Legal Notices ..... Part 1, 10
Lodges 12
Lost and Found 12
Machinery and Supplies 12
Manufacturers 12
Medical 12
Merchandise 12
Millinery 12
Miscellaneous 12
Monuments 12
Motorcycles 12
Musical Instruments 12
Office Equipment 12
Office Furniture 12
Office Space 12
Optical 12
Painting 12
Patents 12
Pets 12
Photographic 12
Piano Tuning 12
Pianos 12
Pianos Wanted 12
Plumbing 12
Professional 12
Publications 12
Radio 12
Real Estate 12
Real Estate Wanted 12
Rooms 12
Rooms Wanted 12
Sanitariums 12
Schools 12
Shorthand 12
Situations Wanted 12
Sporting Goods 12
Stocks and Bonds 12
Storage 12
Summer Resorts 12
Tailoring 12
Tickets 12
Toilet Goods 12
Trunks 12
Typewriters 12
Vacuum Cleaners 12
Vehicles 12
Wanted 12
Wearing Apparel 12
Wedding Stationery 12
Wheels 12
Wholesale Trade 12
Wigs 12
Wire Services 12
Wireless 12
Wood Carving 12

LOST AND FOUND.

TO LOSERS.

When you advertise a lost article in The Tribune your advertisement receives the benefit of free listing in The Tribune's Public Service Bureau at 11 S. Dearborn-st. for a period of two months. Such service facilitates the recovery of lost articles. Advertise.

TO FINDERS.

If you have found a cat or dog, a pocketbook, jewelry, or furs, and cannot locate the owner through the "lost and found" ads in today's Tribune, call and go through the "lost and found" index at the PUBLIC SERVICE BUREAU, 11 S. Dearborn-st.

AIGRETTE CASE—LOST—BLACK SILK; also long black beaded chain. Grace, 1252.

BAR PIN—LOST—PLATINUM TOP, BLUE stone. Fairfax 5430.

BRACELET—LOST—AUGUST 3D, PLATinum, set with 45 diamonds, in Marshall Fields' or on Michigan-blvd. bet. Washington and Congress. Liberal reward. Call Edgewater 8380. Mr. J. McAlvany.

BRACELET—LOST—GREEN GOLD CHASED link bracelet; 3 sapphire and 2 diamond setting; reward if returned to 101 S. Menard-av. Austin 7149.

BRACELET — LOST — LADY'S GOLD, IN loop, Thurs. p. m., Elgin watch; reward. Vaughan & Seed Store, 10 W. Randolph.

BUNCH OF KEYS—LOST—WED., REWARD. Phone Dorchester 2629.

CLOCK—LOST—WATCHMAN'S. IN VIcinity of Buick Motor Co. Return Mr. Lambert, Buick Co. 21st and Calumet-av. Receive reward.

COAT—FOUND—MAN'S GRAY COAT. FRI. eve. Oakland 3286.

DIAMOND RING

Lost about Tues., July 10, betw. 63d "L" station and Central theater, or on Lake Pk. street car. Rew. Midway 1184.

DOG—LOST—$25 REWARD. LONG HAIRED brown, some white, bushy tail; size of Spitz. Name Ginger. Lost Archer-av. bet. Summit and E. R. crossing. Atlantic Hotel to A. Biagge.

DOG—LOST—POMERANIAN POODLE, VICinity Ashland-Ainslie; color a dirty white; ears black tipped. Finder please return 4851 Ashland. Reward.

DOG—LOST—WIRE HAIRED FOX TERRIER puppy; reward if returned to owner. W. E. Heller, 550 Blackthorn-rd. Winnetka 383.

DOG—LOST—BRINDLE BULL TERRIER, male. Substantial reward. 641 N. Latrobe. Austin 7994.

DOG—LOST—AT GENEVA, ILL., BLACK Scotch terrier; liberal reward. Call Geneva 703.

DOG—LOST—BRINDLE BULL TERRIER, also long black beaded chain. Grace, 1252.

EARRING—LOST—DIAMOND AND PEARL, Sheridan-rd. and Granville-av. Reward. Call Edgewater 8380. Mr. J. McAlvany.

EYEGLASSES—LOST—WILL PARTY WHO found eyeglasses at Cubs Pk., July 26, call Blvd. 3211 again after 6 p. m.?

FUR—LOST—BROWN FOX FUR IN HALL of Bismarck Hotel, Sun. Rew. Harr. 5404.

GLASSES—LOST—HORN, BLUE LEATHER case, N. W. R. R., 7:21 a. m., leaving Davis-st., Evanston. Reward. Ph. Dearborn 7650.

KEY RING—LOST—CONTAINING 5 KEYS, on south side. Call Austin 0550. Anderson. Reward.

KEYS ON RING—LOST — THURS., WITH Masonic insurance tag, 1st two No. 1; reward. Harr. 3275. W. S. BUTLER.

NECKPIECE—LOST—LIGHT BROWN WOLF, between Wabash and Michigan-av. Kasner-av. reward. M. SCHULZ, 1748 Rascher-av. 20 apt. left.

NECKPIECE—LOST—STONE MARTEN, BEtween 51st-blvd. and Jackson Park beach. Call Midway 7247.

PIN—LOST—GOLD, STAR SHAPED, SET with diamonds and sapphires; between Division-Pk. and Linc. Pk. Tues. July 31st, via car and bus line. Rew. Mr. Thomsson, 1727 Orchard-st. Phone Fairfax 2500.

PIN—LOST—GOLD BAR, SET WITH A ¾ carat diamond; keepsake; $25 reward. Ph. Winnetka 1636. 1096 Spruce-st.

PLATINUM AND DIAMOND BARRING—Lost—Between Clark-Oak and n. and loop, Thurs. p. m., Elgin watch; reward. Vaughan & Seed Store, 10 W. Randolph.

RING—LOST — PLATINUM WEDDING ring, diamond set, at Clark-st. bridge, Sunday night; reward. A. Golden, Edge. 1485.

RING — LOST — MASTER'S MASON'S IN vicinity Buick Motor Co. Return Mr. Lambert, Buick Co. 21st and Calumet-av. Receive reward.

SCARF—LOST—NATURAL BLUE FOX, SAT. a. m., bet. 64th and Cottage Grove and Cottage L. Sta. Suitable rew. Midway 3999.

SILVER MESH BAG—LOST—AUG. 2, GLENwood, nr. Berwyn. Juniper 7886; reward.

SPITZ—LOST—WHITE MALE AND WHITE built terrier female. 3807 W. Division-st. Reward $600.

SUIT CASE—LOST—ON JULY 24, CONTAINing ladies' wearing apparel. Left on Mich. Cent. train arriving at 12th-st. station about 7:30 p. m. Finder will pay liberal reward for return. Victory 6855. Archer-av. and Mary-st.

WRIST WATCH—LOST—PEARL BRACELET; State-st. store or Loop; Tuesday, July 31. Phone Albany 1154.

TWO SORORITY PINS.

Lost—Alpha Chi Omega and Delta Phi Delt. Tues. night or Wed. morn. in Wash. Pk. or nearby. Reward. Midway 3048.

VACUUM CLEANER—LOST—EUREKA, NO. 761007, in carton, on Irving Park-blvd., Friday, about 4 o'clock. Finder please notify EUREKA VACUUM CLEANER CO., Central 2507. Reward.

WRIST WATCH—LOST—GOLD, ON SOUTH Side, with initials; reward. Wentworth 1308.

WRIST WATCH—LOST—LADY'S ELGIN. Reward. Sunnyside 8821.

Name Your Own Reward.

Dog lost July 10, brown Pekinese, near Chicago-av. and lake front. No questions asked. Superior 2643.

PERSONAL.

PERSONAL—ARTHUR THOMAS HOPKINS, son of the late Benjamin and Margaret Hopkins, born at Owen Sound, Ontario, Canada, which place he left about 1885: If you will communicate with Messrs. Lawrence & Dunbar, Solicitors, 30 Toronto-st., Toronto, Canada, you will hear of something to your advantage in respect of a legacy left to you by a deceased sister.

PERSONAL — MRS. F. H. HUNT AND Louise Gehrke, witnesses to the will of Spitz Name Ginger. Lost Archer-av. bet. Summit and E. R. crossing. Atlantic Hotel to A. Biagge.

PERSONAL—ANY ONE KNOWING ADDRESS of Frank J. Kotlenger, formerly a saloon, 4851 Ashland. Reward.

PERSONAL—WIRE HAIRED FOX TERRIER puppy; reward if returned to owner. W. E. Heller, 550 Blackthorn-rd. Winnetka 383.

PERSONAL—LOST—BRINDLE BULL TERRIER, male. Substantial reward. 641 N. Latrobe. Austin 7994.

PERSONAL—AT GENEVA, ILL., BLACK Scotch terrier; liberal reward. Call Geneva 703.

PERSONAL — MRS. F. H. HUNT AND Louise Gehrke, witnesses to the will of Spitz Name Ginger. Lost Archer-av. bet. Summit and E. R. crossing. Atlantic Hotel to A. Biagge.

PERSONAL—ANY ONE KNOWING ADDRESS of Frank J. Kotlenger, formerly a saloon, 4851 Ashland. Reward.

PERSONAL—LOST—WILL PARTY WHO found eyeglasses at Cubs Pk., July 26, call Blvd. 3211 again after 6 p. m.?

PERSONAL—LOST—BROWN FOX FUR IN HALL of Bismarck Hotel, Sun. Rew. Harr. 5404.

PERSONAL — LIBERAL COMPENSATION will be paid for information leading to the present whereabouts of B. D. Jacobs, last known address 3631 Lafayette-pkwy. Call J. Anderson, State 9692.

PERSONAL—3 BUSINESS WOMEN DESIRE to join married couple on motor party Aug. 15; will share expenses. Address X M 200. Tribune.

PERSONAL — YOUNG MAN TOURING TO Niagara Falls and return, to accompany young man or married couple and share expenses. Bitterswest 1125.

PERSONAL—FRANK, PLEASE TAKE US where you are; don't leave us here; let us know where you are, we will come after you. JOSEPHINE AND ANNA.

PERSONAL—MERCHANTS, SETTLE WITH person for seeds unless they produce proper credentials and receipts. DUNKIRK SEED CO., Dunkirk, N. Y.

PERSONAL—I AM NOT RESPONSIBLE FOR any debts contracted by Andrew Reinecker. MRS. LOUISE REINECKER.

PERSONAL — R. M. — PLEASE COME home; no hot 4; can sell truck. Moved from old add. BELLE.

PERSONAL—WILL NOT BE RESPONSIBLE for any debts except those contracted by myself. M. W. Caldwell.

PERSONAL—I. W. MICHEALS COOK, CORrespond with Mr. E. H. Simons, 2900 W. 79th-st.

PERSONAL—TOUR TO CAL. IN 2 WEEKS wants young man comp. Share exp. Address P 135, Tribune.

LEGAL NOTICES.

RECEIVER'S SALE.
Plant of
BRITTON PRESSED BRICK COMPANY,
Monday, August 13, at 2:00 p. m., Eastern Standard Time, on the Property at
Britton, Michigan.
Plant located on main line Wabash Railroad; 80 acres of shale clay, burning to red; suitable for drain tile, building tile, brick, hollow ware, or building tile; capacity sufficient for over 25 years at 50 ton per day. Equipment consists of steam or hot air dryers of ample capacity, any two of which will support entire plant; two pre heaters, down-draft kilns, one power-house. Complete plant could be put in first class condition within thirty days. Plant representing million dollar investment; PROPERTY APPRAISED AT $136,000.00. To be sold subject to first mortgage of $75,000.00. Terms of sale, cash. For further particulars call or write either E. S. Potter, Jr., Receiver, Britton, Michigan, or P. I. Cornwall, 7 S. Dearborn-st., Chicago.

THE PARTNERSHIP OF THE MARSON & Olson is dissolved. I will not be responsible for any debts contracted by the said firm after Aug. 1, 1923. Dated Aug. 1, 1923. Signed, F. E. W. PEARSON. 1949 N. Lawrence-av.

MUSICAL INSTRUMENTS.

Cable Specials in Certified Pianos

Uprights

Ringer, Mah.	$ 98
Adam Schaaf, Oak	135
Gilbert & Co., Oak	195
Strauss, Wal.	215
Cable, Mah.	245

Players

Cadillac, Mah.	$215
De Koven, Mah.	395

Grands

De Koven, Mah.	$585
Vollmer, Mah.	600
Steger	695

Cable Piano Co.,

Many Others from Which to Choose.
Open Evenings. Wabash and Jackson.

BUY A SAXOPHONE THROUGH EXPERTS: not only will we guarantee to select a perfect saxophone for you, but you will receive a complete course of lessons free; during which time you will have ample opportunity to put the instrument through every possible test and thereby insure our complete satisfaction; also banjos, mandolins, pianos, accordions, and all instruments; easy payments. CHRISTENSEN SCHOOL OF POPULAR MUSIC, 30 E. Jackson-blvd. Harrison 5669.

USED GRAND PIANOS, STANDARD MAKES.

$450, $550, $750, $895 AND UP.
Trade in your upright; easy terms; must move to make room for new stock.
RALPH B. WAITE PIANO CO.,
Grand Pianos a Specialty.
FOURTH FLOOR, 218 S. WABASH-AV.

PRICE & TEEPLE GRAND PIANO; mahog., $1,100; parlor, $1,250; studio, $1,550. The musicians' favorite for the home. Payment extended.
RALPH B. WAITE PIANO CO.,
Distributors.
Grand Pianos a Specialty.
FOURTH FLOOR, 218 S. WABASH-AV.

KIMBALL PLAYER PIANO, $310. Fine mahogany case, like new. Taken in exchange on reproducing piano; any old terms; got to move this quickly—no room for used players.
RALPH B. WAITE PIANO CO.,
Grand Pianos a Specialty.
FOURTH FLOOR, 218 S. WABASH-AV.

WANTED—USED MASON & HAMLIN GRAND.

Will pay spot cash for used Mason & Hamlin grand; state price desired, how long used, when and where can be seen. Address G L 425, Tribune.

ALCOVE REPRODUCING PIANO.
Grade Mark,
"The Wonder of the Age."
Only $850, easy terms; $50 roll library free.
RALPH B. WAITE PIANO CO.,
Grand Pianos a Specialty.
FOURTH FLOOR, 218 S. WABASH.

WEBER PIANO BARGAIN.
Fine instrument, used but latest design. Small sized mahogany. $25 cash, $10 a mo. to good party.
RALPH B. WAITE PIANO CO.,
Grand Pianos a Specialty.
FOURTH FLOOR, 218 S. WABASH.

$35 CASH AND $20 PER MONTH WILL buy a fine new grand piano; latest style, mahogany case, beautiful tone and action. Price $635. We invite inspection of these attractive instruments at our store. Call or write
ADAM SCHAAF, 319-321 S. Wabash-av., bet. Jackson and Van Buren.

PLAYER PIANO—HERE IS A REAL BARgain: $600 player the will sell for $299; $5 easy payments; $5 to $10 down and $4 or $5 per month to responsible party; this player in fine condition, equal to new, and is a real bargain today. Cut Rate Piano House, 1301 Milwaukee-av.

PIPE ORGAN

for church or theater; will sacrifice Hinners 3 manuel organ. Write Ludy Boston, Muscatine, Iowa.

BABY GRAND—$500; DIAGonal. Fine condition. Sunnyside 7821.

SONORA, $55.

Full size cabinet, little used, in good condition, 24 record selections, terms $10 down, $5 a month. F. J. SPOFFORD, 730 REPUBLIC BLDG., STATE AND ADAMS.

$9.50 TAKES SERENDITE CUTTING PHONOGRAPH; $22.50 TAKES HIGH CLASS PORTABLE; $39 TAKES UP; $47 TAKES TETROPHONE; $75 TAKES 2 mod. mos. MAJESTONOLA. CUT PRICE PHONO. 738 N. State. Open Tues. Thurs. Sat. eves.

CONSOLE, $88.

Beautiful two-tone mahogany; take advantage of this big reduction. F. S. SPOFFORD, 730 Republic Bldg.

EVERETT MAHOGANY BABY GRAND piano; A1 condition; $325 cash will take it. 1442 N. Neill. 1432 N. 66th-pl. Phone Midway 2832.

STEINWAY, SMALL MAHOGANY, $585. Latest style, just like new.
RALPH B. WAITE PIANO CO.,
Grand Pianos a Specialty.
FOURTH FLOOR, 218 S. WABASH.

BRUNSWICK, $69.

Large mah. cabinet model, slightly used, with 24 record selections; $5 down, $1 week.
WYMAN PIANO CO., 604 Republic Bldg.

SCHULTZ PIANO CO. BARGAINS—Good upright pianos, $125. Cash or payments. SCHULTZ PIANO CO., 2255 W. Madison-st. Haymarket 0025.

PIANOS RENTED—$2.50 MONTHLY. TO CAREFUL PARTIES.
218 S. Wabash-av., Room 619 McClurg Bldg.

BARGAIN—CHICKERING, new style, 67611. MASON & HAMLIN USED UPRIGHT PIANO, in excellent condition, good tone. Price $225. Terms $15 cash, and $7 monthly. ADAM SCHAAF, 319-321 S. Wabash-av.

STEINWAY VERTE GRAND, ALMOST NEW, latest style, beautiful tone, fully guaranteed. Price $650. Terms to responsible party. ADAM SCHAAF, 319-321 S. Wabash-av.

FOR SALE—C MELODY SILVER SAXOphone, pearl keys, gold bell; perfect condition; will sacrifice for $60. 3226 N. Sacramento-av. Irving 7831.

PIANO — W. W. KIMBALL PLAYER, $8 note; oak case; new, $450. Victrola, bench and over 100 rolls. W. STEFANY 6422 W. 27th-pl., 2d flat, Berwyn, Ill.

NEW SMALL GRAND, $685.

Brown mahog., beautiful tone; cash or terms. F. S. SPOFFORD, 730 Republic Bldg.

FOR SALE—FRANCOLA-PIANO-FLUTE (new note); also rolls and mahogany cabinet. 5114 Greenwood-av., apt. 1. Telephone Hyde Park 7710.

ANGELUS PLAYER PIANO AND 60 ROLLS, $250; Conover player, $225. Call ANDERSON, 38 S. State-st., 12th floor. Cent. 0202.

$150 VICTOR VICTROLA WITH 8 ALBUMS of records, $125. Call 3319 W. Adams-st.

GREAT BARGAIN—KIMBALL PLAYER PIano, good as new, $192, if taken at once. Act quick. Applebaum, 4700 N. Kedzie-av.

STEINWAY GRAND PIANO, USED A SHORT time, case, only $585, terms $10 a mo. P. A. STARCK PIANO CO., 210 S. Wabash.

"BUFFET" BASSOON IN EXCELLENT CONdition; excellent high register; Wells MELVIN D. SCHMIDT, 63 Columbia, Naperville, Ill.

FOR SALE—C MELODY WURLITZER BRASS saxophone with case, $80 cash. Phone West 0116 or call at 2000 W. Van Buren.

TWO OLD VIOLINS. CROSS GRAIN, $35 and $45; bow and cases. Trumpet style cornet, $15. Call Sunday forenoons 4523 J.

FIRST $75 TAKES BEAUT. PHONOGRAPH, console table style; solid mah.; a real bargain for some one; in cash. L. 9686.

FOR SALE—MAYNARD MAHOG. UPRIGHT piano; excel. cond. Irving 7932. 3135 Eastwood, 1st.

BARGAIN — FISCHER UPRIGHT PIANO, with bench. 2622 Patterson-av. Phone Graceland 1991.

FOR SALE—MAH. SOHMER GRAND PIano, fine cond. very cheap cash after 5:30 p. m. Sunday. 5333 Winthrop. Edg. 5333.

VICTOR VICTROLA XVI—SLIGHTLY USED, electric phonograph, for sale. 100 selections. 3936 Indiana-av.

VICTROLA, WURLITZER, CONCERT grand harp, excellent condition. 2658 Burling-st. 1st flat.

VICTROLA—LARGE SIZE, FOR SALE; beautiful curved cabinet in mahog.; cost $350, cheap for cash. Sunn. 7427.

PLAYER PIANO—WHITNEY UPRIGHT; FOR sale; mahogany case; $275. 4601 Elston-av.

MASON AND HAMLIN GRAND PIANO — Mahogany case, exc. cond. Dorchester 6390.

NEW $225 VICTOR BROWN MAHOG. FOR best offer today. 8315 Sunnyside. Mc2ab.

SAXOPHONE MELODY; PRACT. NEW; will sell cheap. Bitterswest 0025.

CONSOLE PHONOGRAPH — LIKE NEW, with or without records. 1517 Ogden-av.

GRAFONOLA—PRACTICALLY NEW AND 40 late records; $25. 1517 Ogden-av.

SOHMER PLUTE—L. S. — FINE COND. AND old violin; cheap. OLESEN, 3403 Hirsch-st.

FOR SALE—SAXOPHONE; MELODY; CHEAP. Bargain. 3056 W. Madison-st. FOLEY.

UPRIGHT STEINWAY PIANO TO SELL OR rent at once. Call 3319 W. Adams-st.

FOR SALE—ADAM SCHAFF PIANO; SOFT tone; oak case. Albany 6130.

FOR SALE—$100 DUB BILL ON STEGER Co. piano for $75. 1517 Ogden-av.

LYON & HEALY SILVER C MELODY SAX. phone. Call Dorchester 2007.

CORNETS—NEW, IN CASES, AT $10 TO $15. F. Cerny, 423 S. Lawndale. Ked.1950.

WANT PHONOGRAPH; STATE MAKE, cond. price. Address P 57, Tribune.

PIANO AND PARLOR SET, CHEAP. 421 Webster-av.

KIMBALL PLAYER PIANO, OAK CASE; new; rare bargain. Rockwell 4301.

UPRIGHT PIANO, RECENTLY REFINished; in excel. cond. Hyde Park 4876 eves.

UPRIGHT PIANO, FIRST CLASS COND. $225. 2022 Irving-park-blvd.

BALDWIN MAHOGANY PIANO, LIKE NEW; will sell reasonable. 4341 S. Artesian.

WANTED—VICTOR VICTROLA FOR CASH. Phone Wellington 7250.

MUSICAL INSTRUMENTS.

Attractive Used Pianos at Very Unusual Prices

To save money you need not sacrifice quality or beauty. Here you find both at surprisingly low prices. Genuine bargains make thrift practicable. Good pianos, finest of tone, durable in construction—there is a wide choice here. They are certified as to quality. Come to see them.

GRANDS, $475
and Upward.
PLAYERS, $295
and Upwards.
UPRIGHTS, $75
and Upwards.
PLAY AS YOU PAY.

Let us put one of these pianos in your home. Some are almost like new, having had only slight use. Others were used in our main store for demonstrations. Many are modern designs; all beautifully finished in mahogany, oak or walnut. Fine materials throughout. On your choice you need pay only a small sum down, the balance in 28 monthly payments.

Lyon & Healy's Warehouse,

1421 W. Lake-st.,
Near Sheldon.

ATTENTION, EVERBODY.

C melody saxophone, like new, perfect tune, $85; good tenor banjo, $15; extra fine B or C clarinet, low pitch, $18; old violin, bow and case, $15. Free lessons. Other big bargains in band inst., drums, guitars, mandolins, ukeleles. Expert repairing, plating, etc. 22 yrs. experience. Try us—save money. TUNICA CO., 1110 N. Clark (near Division). Superior 6266. Open evenings. Loop salesroom: 22 Quincy-st. (near State.

HARDMAN PIANO.

Exceptional bargain in slightly used Upright; can be had at attractive discount.

The Hardman Piano is the official piano of the Metropolitan Grand Opera company and is on exhibition in Chicago and all over northern Ill. only at the music rooms of the

CABLE PIANO CO.,
Wabash and Jackson.

OUT OF TOWN PIANO BUYERS.
We ship grand pianos, reproducing pianos, upright pianos and player pianos, new or used, anywhere in the U. S. where we have no dealer. On easy monthly payments at bargain prices. Write for list.
RALPH B. WAITE PIANO CO.,
[Not a Corporation.]
Grand Pianos a Specialty.
Fourth Floor. 218 S. Wabash.

ALTERATION SALE

PIANOS FORMERLY RENTED.
YOURS AT $195.
30 months to pay.
Values up to $450.

Steger & Sons Piano Mfg. Co.,
Steger Bldg., N. W. Cor. Wabash and Jackson.

WAITE
LIVING ROOM GRAND PIANO.
Trade Mark
Just the right size, $1,050.
Sold on monthly payments by good dealers.
RALPH B. WAITE PIANO CO.,
[Not a Corporation]
Grand Pianos a Specialty.
FOURTH FLOOR, 218 S. WABASH.

MASON & HAMLIN GRAND PIANO AT A GREATLY REDUCED PRICE.
This is a remarkably fine individual instrument of this excellent world's famous make. Reduced because of a little use. Low month. ly payments. Call.
RALPH B. WAITE PIANO CO.,
Grand Pianos a Specialty.
Fourth Floor. 218 S. Wabash.

Phonographs at a Bargain.

Victor, Brunswick, Sonora, Edison, Cheney, new, 40% discount, about 20 to close out; also new Baby Grand piano.
WILLOUGHBY MUSIC CO.,
1142 Wilson-av. Ravenswood 3612.

Melville-Clark Apollo

Player, mah.; upright; with music; 88 note. Piano in good tone and condition; player needs repair; cost $1,150; sell $20 Oeash. Call 33 931 Sunday. Room 1009, 20 Ft. 4433.

EMERSON BARGAIN.

Slightly used Emerson upright piano, beautiful tone; cost $625; price $325. Austin 4065.

GENUINE EDISON PHONOGRAPH (USED) and 50 records free; all for $37.50. WYMAN PIANO CO., 604 Republic Bldg.

CASH FOR USED GRAND PIANO.
Will pay cash, state age, case, round or square legs and lowest price. Confidential. Address J H 434, Tribune.

INSTRUCTION.

CHIROPODY

The rapidly growing, dignified, highly profitable profession for men and women. Day and evening classes leading to degree. Doctor of Surgical Chiropody. Excellent faculty of leading Chiropodists and physicians. Thoroughly equipped, modern laboratory. LARGEST SCHOOL IN AMERICA. School occupies entire 4 story building. 10th successful year. Write for catalog.

ILLINOIS COLLEGE OF CHIROPODY,
Dept. 58. 1827 N. Clark-st., Chicago.

Hawaiian Guitars Free

LEARN TO PLAY IN 10 WEEKS
or pay us nothing; hours 10 a. m. to 10 p. m.
LANGDON HAWAIIAN STUDIO.
431 S. Wabash-av. Wm. Ro. Harr. 8585.

BE A CHIROPRACTOR—HIGHLY REMUNerable profession. Our graduates make $100 to $500 weekly. Earn while you learn; 2 years' course; small tuition; students to work their way. Free and private classes; low rates; easy terms. Catalogue free. PALMER SCHOOL OF CHIROPRACTIC, Dept. 19-T, 1647 W. Jackson-blvd., Chicago.

SHALL I STAY? SHALL I GO?
Before seeking another position find out what your life work should be. Our trained analyst will know from a study of your face the right job for you. This study is free of charge. Booklet 24 sent. The Merton Institute, 105 W. Monroe. Ran. 4383.

HAG-JAZZ IN 20 LESSONS ON PIANO AND all instruments. Booklet sent free. Christensen Schools, 20 E. Jackson, Harrison 5669; 1004 S. Ashland-av., Haymarket 0780; 713 W. 63d, Englewood 3453; 753 Belmont, Lake View 0094.

BERLITZ CHRISTIAN MARNEY, GRADUate teacher of piano and harmony conservatory studies; adults and children beginners a specialty. Dunning system used for beginners. 429 Wrightwood. Diversey 7351.

YOUNG OR OLD TAUGHT TO PLAY BEAUtifully on piano, banjo, mandolin, or guitar in 10 lessons; ukulele, 5 lessons. Open eve. 3928 Madison. Marie Greer Macdonald.

PARLIAMENTARY LAW,

Elocution; public speaking. Superior 0868.

COMPLETE HIGH SCHOOL COURSE IN 18 months by mail; diploma awarded; limited to 15 adults only; enroll now. MR. BODEN, Franklin 3231, 407 Conway Bldg.

BANJO, MANDOLIN, GUITAR TAUGHT IN 10 lessons; Ukulele, 5 lessons; beautiful ukulele free with course; open eve. 3928 Madison. MARIE GREER MACDONALD.

FRANCES JANET ROSS SCHOOL OF ART, let esthetic and social dancing. Phone Kenwood 2843 for appointment at downtown or Hyde Park studio.

LEARN PIPE ORGAN PICTURE PLAYING the professional way. Practice facilities. CHRISTENSEN, 30 E. Jackson. Har. 5670.

BERLITZ TAUGHT DAY AND EVENING. Prof. William O'Connell, famous teacher, 210 S. Dearborn-st. Suite 301.

BERLITZ SCHOOL OF LANGUAGES, DAY and evening classes. Native teachers. Auditorium, 56 E. Congress-st. Har. 0392.

ARITHMETIC, ALGEBRA, GEOMETRY, trig., English, German, Latin, Edward Hamm, A. M., LL. B. 6356 Ingleside. H. E. 3477.

PIANO PLAYER—DANCING STUDIO, OUT of town lady preferred. Address P 501, Tribune.

E. W. DRAKE, 36 S. STATE, PH STATE 8916. Character analyst; personal int.

ARITHMETIC, ALGEBRA, ENGLISH, GEOM. MISS BENNETT, Drexel House Hotel.

TUTORING IN ENGLISH BY UNIV. INSTR. M. A. U. of C. and Oxford, Rog. Pk. 3578.

COLLEGE WOMAN TUTORS; NEGLECTED children especially. Midway 1069.

PRIVATE TUTOR. MATHEMATICS, INcluding college algebra, Wintern. Cal. 0005; rent at once.

FOR SALE—ADAM SCHAFF PIANO; SOFT tone; oak case. Albany 6130.

FOR SALE—$100 DUB BILL ON STEGER Co. piano for $75. 1517 Ogden-av.

LYON & HEALY SILVER C MELODY SAX. phone. Call Dorchester 2007.

CORNETS—NEW, IN CASES, AT $10 TO $15. F. Cerny, 423 S. Lawndale. Ked.1950.

WANT PHONOGRAPH; STATE MAKE, cond. price. Address P 57, Tribune.

PIANO AND PARLOR SET, CHEAP. 421 Webster-av.

KIMBALL PLAYER PIANO, OAK CASE; new; rare bargain. Rockwell 4301.

UPRIGHT PIANO, RECENTLY REFINished; in excel. cond. Hyde Park 4876 eves.

UPRIGHT PIANO, FIRST CLASS COND. $225. 2022 Irving-park-blvd.

BALDWIN MAHOGANY PIANO, LIKE NEW; will sell reasonable. 4341 S. Artesian.

WANTED—VICTOR VICTROLA FOR CASH. Phone Wellington 7250.

CLUB AND ASS'N MEMBERSHIP.

GREEN VALLEY COUNTRY CLUB AT Wheaton; membership for sale; $100 the year. If bought now run to same date 1924. Aurora-Elgin Electric C. A. N. W. Ry. 25 ride eleboard 45 to 50 minutes from Loop. Roosevelt-road. Phone Wheaton 91. Case and see for yourself.

WANTED—MEMBERSHIP IN DELAVAN Country Club, Delavan, Wis. Address F 475, Tribune.

DANCING SCHOOLS.

ESTABLISHED 1914.
RICHARD O. KANDLER ACADEMY
AND
AARISTO STUDIO,
SUITES 1201-2 CAPITOL BLDG.
N. E. COR. STATE AND RANDOLPH, 12th floor. 12 windows facing lake.
BALLROOM DANCING.

Simple practical steps for beginners. Smart dashing FOX TROT, TANGO, and WALTZ COMBINATIONS for experienced dancers. Private lessons at any hour daily or eve. by appointment. CLASSES: Tues. and Fri. eve. 8:30-11; Sun., 4-6. CLUB NIGHT, last Wed. of ea. mo. Semi-form. during summer.

Stage Dancing—All Branches.

For general information and appointments Call Central 4457 or 4458.

RICHARD O. KANDLER, Dir., Member Amer. Nat'l. vice pres. Chicago Assn. Masters of Dancing. The Amer. Nat'l. convention, 1924, at Los Angeles, Cal., and Chi. conv. will be attended by 3 members of our faculty.

"DANCING" National Academy

STUDIOS 20-21-22, 2D FLOOR, AUDITORIUM BUILDING, 431 S. WABASH-AV.
4 PRIVATE LESSONS, $3.
8 CLASS LESSONS, $2.
10 TO 10 DAILY AND SUNDAY.

MR. LAPEARL NOW TEACHING AT
LANGMEYER'S STUDIOS,
1014 S. MICHIGAN-AV., AT 11TH.
4 PRIV. LESSONS $3. PH. WABASH 3362.
Open daily and Sunday 11 a. m. to 11 p. m.
SOCIAL CLASS WED., SAT. & SUN., 8 P. M.
The Dance Advocate, giving a complete description of all new steps, ready about Sept. 1. Price $1. Order your copy now.

LEARN TO DANCE LATEST STEPS—6 LESsons, $5. G. Malloff, 24 E. Van Buren.

MARY KIEFER STUDIO—SPEC. RATES: pri. lessons, 1305 E. 63d-st. Fairfax 0999.

ALL STYLES STAGE AND BALLROOM dancing. Thomas, 59 E. Van Buren. H. 316.

DANCING—PRIVATE LESSONS. TERESA Dolan, 5401 Cottage Grove. Tel. H.P. 6832.

MUSICAL AND DRAMATIC.

GENUINE STAGE TRAINING; START now, ready by September; bookings guaranteed; acts of every description composed and produced; dialects taught, dancing-oriental, Spanish, buck and wing, waltz-clog, acrobatic, eccentric, trick, jazz, etc., taught quickly; an experienced staff of professional instructors; beginners placed in the Harvey Thomas Follies of 1923 now in preparation. Harvey Thomas, producer, 59 E. Van Buren-st., 3d floor.

WANTED—RESIDENT PIANO, VIOLIN, AND vocal teachers, willing to devote time and energy to build up a clientele. Address Music School. Apply immediately, stating all particulars. Will return photos. Faithfully yours. O 139, Tribune.

HAROLD A. LA ROS, FORMERLY ORGANist of the Strand Theater, Red Bank, N. J., is now located in Chicago permanently and is seeking engagements in churches and theaters. Address L 272, Tribune.

WANTED — A VIOLIN INSTRUCTOR FOR high class school; mostly class work; permanent and good chance for a first class teacher; give full particulars. P. O. Box 296, Louisville, Ky.

20 GIRLS FOR ROAD SHOW

Must sing and dance. Apply MR. HOLMES, Star and Garter Theater, Monday noon.

IF YOU WOULD BE INTERESTED IN A one-night stand, soloists, that can study during the day, we would like to hear from you. Address O 472, Tribune.

BARITONE WITH WIDE REPUTATION and experience desires church position, would consider directing choir. Address S 188, Tribune.

BE CONVINCED BY RESULTS. HEAR MY pupils sing in concert Aug. 30, 8 p. m. at studio. Voices tested without charge. HUTTER, 921 Kimball Hall.

WANT FINE STUDIO ACCOMPANIST MONday morning. Salary. Hinshaw Agency, Kimball Bldg.

PIPE ORGAN PRACTICE—6 NEW, 2 MANual pipe organs, Midway Masonic Temple, 6115 Cottage Grove-av.

LEARN PIPE ORGAN PICTURE PLAYING; rapid course of 2 lessons a week. CHRISTENSEN, 526 S. Western-av. West 1311.

WANT SINGERS, PIANISTS, READERS; lyceum co. organizing; positions open. Hinshaw Conservatory, Kimball Bldg. Call or Mail.

WANTED—BANJO, CORNET, CLARI. FOR high class dance comb. Address K F 482, Tribune.

DANCING, BALLET AND TOE TAUGHT IN your home; appointment; experienced teacher; refs. Address P 112, Tribune.

WANTED—PIANO, SAXIHET, ALTO SAX. AND cornet to join dance orch. Address K A 108, Tribune.

GRANT HADLEY WILL MAKE SPECIAL rate; 4 lessons, during August, $5. Kimball Bldg.

WANTED—SOP., ALTO, BASS QUARTET. Join Kedzie Temple. Kimball Bldg.

AMATEUR VIOLINIST, ONE WHO DOES not play on banjo pref. Dorch. 0174.

SITUATIONS WANTED—MALE.

Miscellaneous.

SITUATION WTD—BY TWO HONEST, RELIable young men, 24 and 26, with 8 years' exp. on horse cars, to drive parties to Cal. after Sept. 20 for nominal salary and expenses; best references. E. KROGER, Henry, Ill. *

BUSINESS MAN

wants a responsible outside position; high-est credentials; has car; machine if necessary. Address P 202, Tribune.

SITUATION WTD — YOUNG SCOTCHMAN (world war veteran) requires $1,000 immediately; will do anything, anywhere, to earn same quickly; confidential. R. SMITH, 1 Dunreath, Roxbury, Mass.

SITUATION WTD—WOULD LIKE OUTSIDE position; can drive any make car; no selling. Address S 139, Tribune.

SITUATION WTD—SHIPPER AND PACKER, age 40; seeks steady work; refs. Address P 172, Tribune.

SITUATION WTD—WORK OF ANY KIND A favor in the forenoon. Address S 444, Tribune.

SITUATION WTD — WITH FUTURE BY young man, 25, high school graduate, Ph. Lee A. Baumann, Kenwood 3427.

SITUATION WTD—36 YEARS OLD; HANDY with tools, in shipping and packing room; exp. and good refs. Exp. 4469.

SITUATION WTD—BY YOUNG MAN, 21 yrs. old; 3 yrs.' exp. Phone Juniper 0306.

SITUATION WTD—COL. MAN, AS PORTER. Phone Doug. 7603.

SITUATION WTD—COLORED MAN, HELP-er; operator parker; ref. Doug. 6864.

SITUATION WTD—BY MAN WITH FORD car. Address P 86, Tribune.

Day and Contract Work.

SITUATION WTD — AT HAULING, FOR small motor truck; owner drives. Address Haul, 1 Ashland.

SITUATION WTD—FIRST CLASS CARPEN-ter work and repairs, glazing, painting; estimates; work guaranteed. Sup. 7043.

SITUATION WTD — CARPENTER WORK done; satisfaction guaranteed; A. W. Peterson, 1 S. Green-st. Phone Monroe 2840.

SITUATION WTD—EXCAVATION (CEMENT foundation, any place. Belmont 0278. *

SITUATION WTD — PAINTING AND DEC-orating; reas. Ph. Lincoln 0450.

SITUATION WTD—LIGHT HAULING. C. JEYARD, 1246 W. 86th.

SITUATION WTD—HOUSE PAINTING, PA-per hanging, calc., etc. Keystone 3188.

SITUATION WTD—FIRST CLASS PAINT-er, contractor; 50c hour. Div. 2986.

Situations Wanted with Investment

SITUATION WTD—I HAVE $2,000 AND services. What have you? References exchanged. Address S 483, Tribune.

SITUATIONS WANTED—FEMALE.

Bookkeepers and Clerks.

SITUATION WTD—BOOKKEEPER, 27 YRS. old; 12 yrs. exp.; capable, resp. and talk.; can handle volume of work; use typew.; op. switchboard; desires neat and pleas. ant. Address H D 2, Tribune.

SITUATION WTD—BOOKKEEPER, 13 YRS.' exp., spare time; neat and accurate; can keep books and typewrite; has use typewriter. Address H D 6, Tribune.

Competent Bookkeeper.

Five years' exp.; full charge; knowledge of stenography. Address 140, Tribune.

SITUATION WTD—PAY TIME TO KEEP small set of books; will guarantee to keep work up each month; moderate charge. Address S 446, Tribune.

SITUATION WTD—BOOKKEEPER-STENO., 5 yrs.' exp.; open close books; prep. financials; can take chg. of office; notary. Atl. 8484, or call 5151 Tribune Bldg.

SITUATION WTD $41 SALESLADY, EXPER. tence in coats, suits, and dresses. Also understand fitting. City references. Address S 206, Tribune.

SITUATION WTD — COLLEGE GIRL FOR temp. clerical work, switchbd. exp.; refs. Phone Belmont 0077.

SITUATION WTD—SHIP. L.; BKKPR. CSHR. (yrs); full charge 7 yrs; one firm; good sal. Address O 553, Tribune.

SITUATION WTD—IN DENTIST OFFICE; chair, comp.; bkkpr.; univ. grad.; 8 yrs, one firm. Address P 143, Tribune.

SITUATION WTD—YOUNG LADY, EXP. in clerical work; excellent penmanship. 3724.

SITUATION WTD — BOOKKEEPER AND Typist; exp.; des. perm. pos. Normal 6109.

SITUATION WTD—BKKPR. AND TYPIST can take care of small office. Sup. 6296.

SITUATION WTD—BKKPR., EXP. FULL chg. if nec., $40. Address N 555, Tribune.

Executives and Managers.

SITUATION WTD — SECRETARY TO A prominent motion picture actress for the last five years is open for engagement; wishes to make a change. Will exit in similar capacity for society woman, in management of estate, executive for ladies' organization, or in responsible hotel or management of apartment hotel. Where consultation, dependable confidential assistance will be appreciated; widow residence of Chicago. Open for any proposition of merit after Aug. 20. Address Lucy Drayton, Central Y. M. C. A., Chicago.

SITUATION WTD—OFFICES MANAGER OR supervisor; woman 25 yrs. old desires connection with high class concern; 3 yrs.' exp. in line of work; now employed. Address P 181, Tribune.

SITUATION WTD—WOMAN, EXPERIENCED executive in institutional work; technical; conscientious. Address O 491, Tribune.

SITUATION WTD—SALES AND GENERAL correspondent; thoroughly experienced; produce results; dictaphone. Address O 582, Tribune.

SITUATION WTD—BY UNIV. GRAD. WHO has had exp. with leading adv. agency in exec. capacity. Address P 196, Tribune.

Professions and Trades.

SITUATION WTD—GRADUATH LICENSED hair chiropodist. Call or write E. GORDON, 616 S. Spaulding-av., or ph. Van Buren 4282.

Domestics and Cooks.

SITUATION WTD—2D COOK, ELDERLY Swedish woman, 2d maid or mother's helper. Mrs. Nelson, 5615 N. Artesian-av.

SITUATION WTD—BY MAID EXPERI-enced 2d maid or maid, in suburb; Lake Forest pfd. Address O 590, Tribune.

SITUATION WTD—EXP. COL. GIRL, HALF mornings; no Sundays. Oakland 4129.

SITUATION WTD—YOUNG WOMAN WITH 6 yrs.' exp. in general housework. Address X B 203, Tribune.

SITUATION WTD—SINGLE WOMAN FOR general housework, exp. will work by hour or week. 5155 Jackson. 350, Tribune.

SITUATION WTD—GERMAN GIRL HOUSE-work; also home; So. Side. GANSER, 1760 W. 109th-st. Pullman 7902.

SITUATION WTD—COL. WOMAN, WITH child 7, cleaning, housework; $30 wk. Ken. 4323.

SITUATION WTD—MAID, MIDDLE AGED, to mend; plain sewing. Douglas 9442.

SITUATION WTD—HOUSEWORK WHOLE or half day. Colored. Douglas 6868.

SITUATION WTD—COLORED MAID, HOTEL or pvt. family; best refs. Atlantic 3046.

SITUATION WTD—MAID, MIDDLE AGED, colored; plain sewing. Douglas 9442.

SITUATION WTD—HOUSEWORK OR, WHOLE or half day. Colored. Douglas 6868.

SITUATION WTD—COLORED MAID, HOTEL or pvt. family; best refs. Atlantic 3046.

SITUATION WTD—COLORED GIRL 4 OR 5 yrs. day, 2d Side, no Sun. Atlantic 3534.

SITUATION WTD—NEAT COLORED GIRL, general housework, good cook; lives out. 4852.

SITUATION WTD—SHORT HOUR Phone Oak. 2206.

SITUATION WTD—EVGS., LADY EMP. days; housework, child, or office. LV 2700.

SITUATION WTD—GIRL, LIKE CARE, small light hswk. Englewood 6431.

SITUATION WTD—NEAT, EXP. GIRL, 16 days; 22 Sund. or whole days. Doug. 7438.

SITUATION WTD—RELIABLE COL. woman housework; bach. apt. Ken. 4006.

SITUATION WTD—GIRL, EMPL. TO WORK for rm. board. Address S 260, Tribune.

SITUATION WTD—DOMESTIC COOK, 187 Grand-av. Evanston.

SITUATION WTD—COLORED WOMAN, AS cook. Douglas 4550.

SITUATION WTD—EXP. COL. WOMAN, cooking; family; no Sund. Phone 4516.

SITUATION WTD—NEAT COL. WOMAN, gen. hswk.; half days, by week. Kenwood 5431.

SITUATION WTD — EXP. COL. WOMAN, gen. hswk.; half days, by week. Kenwood 5431.

SITUATION WTD—EXP. COL. GIRL, AS cook; Douglas 9252.

SITUATION WTD — BY NEAT COL. GIRL. Phone Kenwood 4232.

SITUATION WTD—HALF DAYS. HOUSE work. Mc. 8331.

Hotels and Restaurants.

SITUATION WTD—WAITRESS, GOLD COAST territory; Saturday or Sunday afternoons, or all day Sunday. Swanson, 3046 Cornelia.

SITUATION WTD—COLORED GIRL WANTS work; no Sundays. Vic. 2397.

Housekeepers and Caretakers.

SITUATION WTD—AMERICAN WOMAN, 35, capable, intelligent; cook or 2d maid; northern lake; has had 3 years' exp.; wages $60 per wk.; R. R. fare; worth it; state living conditions; professor's family preferred. Address H D 1, Tribune.

SITUATION WTD—HOME, WOMAN WITH three children, ages 9, 12, 14, seeks position on farm near Chicago; home more desired than wages. Particulars, please. Address P 306, Tribune.

SITUATION WTD—GEN. HSWK.; GERMAN girl wants permanent place; wages $40 to $45; must be $10 wk. half withheld until fare repaid. Armore 1638.

SITUATION WTD—AS HOUSEKEEPER OR light housework, by middle-aged women; good and reliable. MRS. M. OLSEN, Willow Springs, Ill. R. No. 1, care A. Robinson.

SITUATION WTD—AS HOUSEKEEPER IN bachelor's home by middle aged German-American woman; will go anywhere. Address H D 29, Tribune.

SITUATION WTD—AS HOUSEKEEPER, BY lady of refinement in refined gentleman's home; good cook, etc. Refs. exch. Country pref. Address S 504, Tribune.

SITUATION WTD—WOMAN WITH CHILD 4 yrs. for same. Baker, Kenwood 6009. Address S 107, Tribune.

SITUATION WTD—HOUSEKEEPER, MRS. Campbell-av. Armitage 5840.

SITUATION WTD—AS HSKPR., BY ENG. lady in refined motherless home; need one child; exc. wages. Address O 540, Tribune.

SITUATION WTD—CAPABLE WOMAN, AS housekeeper, to widower, with or without child. Refs. exch. Call or address 7057 Stony Island-av.

SITUATION WTD—3 SISTERS IN PRIV. fam., as 2d lady's maid, 1st boy, cook; suburb pfd. V. KASPAR, 3537 S. Paulina.

SITUATION WTD—HOUSEKEEPER IN MOTHER-less home with girl 6 yrs. old. Nev. 3393.

SITUATION WTD—HSKPR., WIDOWER OR bachelor's home. Juniper 8642.

Dressmakers and Seamstresses.

SITUATION WTD—EXP. DRESSMKR., FIT-ting, or shop work. Res. Cal. Oak. 1516.

SITUATION WTD — DRESSMAKER, APT tailored or linen gowns; reas. Har. 8364.

SITUATIONS WANTED—FEMALE.

Dressmakers and Seamstresses.

SITUATION WTD—DRESSMAKER, STYLish, good fitter, late New York City, Artmore 3577.

SITUATION WTD—DRESSMAKER WISHES few more customers. Remodel. Refs. Atlantic 1068.

SITUATION WTD — DRESSMAKER; WILL go out by day; Michigan-av. experience; $4. Address S 255, Tribune.

SITUATION WTD—DRESSMAKER AND DE-signer, July and Aug. $5. Renw. 3504.

SITUATION WTD—DRESSMAKING BY DAY; neat, stylish, quick, altering. Edg. 7818.

SITUATION WTD — DRESSMAKER, STY-lish, high class, rapid. $5 day. Sup. 8943.

SITUATION WTD—GOWNS MADE IN 1 DAY —At dressmaker, $6. Bittersweet 0902.

Nurses and Governesses.

SITUATION WTD — MOTHER, WITH KIN-dergarten exp., will care for few children in her home by the day; near Garfield park. Address O 549, Tribune.

SITUATION WTD—MID. AGED HEALTHY lady wants to attend old lady or children during day. Give particulars. Address P 344, Tribune.

SITUATION WTD—FRENCH GOVERNESS, just arrived from Paris, wants position in private family. References. Phone Sunday, 9-12 AM. 477 Lake View 9624.

SITUATION WTD—FRENCH GOVERNESS or companion, fr. native Parisian. Can leave city. M. LEHEVRE, 317 S. Throop.

SITUATION WTD—NURSE, FOR FIRST AID in store, doctor's office, or factory. Address O 581, Tribune.

SITUATION WTD — NURSE WILL TAKE mental or nervous patients in her own attr. home. Drexel 0455.

SITUATION WTD—NURSE GIRL (15 YRS. old), to take care of small children during day, North Side. Call Edgewater 4403.

SITUATION WTD—EXP. INF. NURSE. REF. N. S. or sub. pfd. Wel. 6586.

SITUATION WTD—UNDERGRAD. CHRON-ic invalid, mental, gen. nursing. H. P. 9079.

SITUATION WTD — NURSE WILL TAKE old people in her own home. Drexel 0475.

SITUATION WTD—PRAC. MIDDLE AGED nurse; assist in home. Graceland 1452.

SITUATION WTD—BY FRENCH LADY, AS governess or companion. L. 3270.

SITUATION WTD—UNDERGRADUATE nurse; chronic or invalid. Ph. Well. 6810.

SITUATION WTD — EXP. NURSE, ANY cases; doctor's ref. Diversey 7491.

SITUATION WTD—NURSE, FRIEND, EXP. reliable; good reader; day hour. Sup. 6055.

SITUATION WTD—GRAD. NURSE, CARE OF chronic inv. or infant. Atlantic 3768.

Laundresses and Day Work.

SITUATION WTD—RELIABLE LAUNDRESS, day work on north side. Douglas 7974.

SITUATION WTD—FIRST CLASS LAUNDR-ress, col., exper. Normal 5077.

SITUATION WTD—BUNDLE OR FAMILY washing to take home; Douglas 1488.

SITUATION WTD—COL. GIRL, ½ DAYS, BY week; no Sundays. Atlantic 1884.

SITUATION WTD—COL. GIRL, DAY WK.; experienced. Bouth 0107.

SITUATION WTD — EXPD. LAUNDRESS BY day or half. Drex. 3181.

SITUATION WTD—YOUNG GERMAN GIRL, cleaning by the day. Kas. 9365.

SITUATION WTD—COL. GIRL, DAY'S WK.; with refs. Atlantic 1788.

SITUATION WTD—DAY'S WORK, MON. Tues., Wed. Thurs. and Fri. Seeley 2956.

SITUATION WTD—BY WOMAN, HALF days. Ken. 9741.

SITUATION WTD — FIRST CLASS COL. laundress, by day or half days. Drex. 0523.

SITUATION WTD — YOUNG COLORED woman's work of any kind. Drex. 5442.

SITUATION WTD—COLORED LAUNDRESS wants ½ day or day work. Kenwood 6123.

SITUATION WTD — BY COLORED GIRL, no laundry. Call Sunday, Oakland 6796.

SITUATION WTD — LAUNDRY, BY DAY, or cleaning. Harris. Doug. 1196.

SITUATION WTD — COL. GIRL, WORK: cleaning and laundress. Douglas 2638.

SITUATION WTD—CLEANING AND LAUN-dry, by day. Victory 0258.

SITUATION WTD — EXP. LAUNDRESS OR cleaning; Mon., Tues. or Wed. Drexel 2418-J.

SITUATION WTD—DAY WORK, CLEANING or laund. Lincoln 5037, Colored.

SITUATION WTD—EXP. LAUNDRESS WANTS wash, ironing, plain. Lincoln 7934.

SITUATION WTD—1ST CLASS LAUNDRESS, day work; No. S. pref. Douglas 0296.

SITUATION WTD — WASHING TAKEN home. 6837 Evans-av. Phone 0578.

SITUATION WTD — LAUNDRESS, DAY work; S. S. Phone Lincoln 7885.

SITUATION WTD—LIBBY, WE FOR MON-day. Call Seeley 5464.

SITUATION WTD — REL. COL. LAUNDRESS, day's work. Seeley 9371.

SITUATION WTD—HOUSECLEANING AND laundry work by the day. Drexel 1251.

SITUATION WTD—BY COL. GIRL, 2 OR 3 DAYS, BY competent col. woman. Ph. Oakland 0470-J.

Stenographers, Typists, Etc.

SITUATION WTD—A1 STENO. SECY., 23 yrs. of age; 4 yr. h. s. grad.; 5 yrs. business; capable taking dictation; small mess; capable taking charge of office; have had some d. c. bookkeeping exp.; salary $32.50 to $35 week. Call Republic 1711 today and ask for M. Lubs, or write to 9040 S. Bishop-st.

SITUATION WTD—BOOKKEEPER AND STE-nog.; 5 yrs. exp. in comp. charge of mfg. office; can handle corr. with or without dictation; 2 yrs. of books; timekeeper; high school grad.; $30. Rogers Park 7368.

SITUATION WTD—BY EXPERIENCED LADY stenographer; 11 years' experience; very conscientious; $35. Address D Y 485, Tribune.

SITUATION WTD—STENO. SECY., BY EFFI-cient business woman; 15 yrs.' com. and exp., where strict attention to bus. is appreciated; refs. Address P 35, Tribune.

SITUATION WTD—SECRETARY STENOG. As secretary to head of department; $40. Address O 492, Tribune.

SITUATION WTD—SECY.-STENOG., HIGHLY efficient, 5 yrs.' exp., $45 week; best ref. executive, small office pref. Juniper 1245.

SITUATION WTD—EXPERIENCED STENOG. Office det. Age 30. 7 yrs. S. or Loop. Tel. Sheldrake 4003 a.m.

SITUATION WTD—SECETARY-STENOGRA-pher; 10 yrs. exp.; with initiative and ability. Address P 84, Tribune.

SITUATION WTD—STENOGRAPHER THOR-oughly exp.; h. s. grad. Crawford 1681.

SITUATION WTD—STENO.-SECY. 5 YRS. exp., A1; $32.50. Address S 350, Tribune.

SITUATION WTD—EXP. STENO.; EVENING hours; address S 400, Tribune.

SITUATION WTD—STENO. EXP. 3 HRS. each aft. Address S 347, Tribune.

SITUATION WTD—DICTAPHONE-TYPIST; wrote by pub. steno.; rates. Rockie 6811.

SITUATION WTD — EXP. STENO.; PART time; good ref. Address O 500, Tribune.

SITUATION WTD — STENOGRAPHER; 3 years exper.; perm. position. Lin. 6020.

SITUATION WTD—OFC. WK. SOME STEN.; $14. Address S 253, Tribune.

Miscellaneous.

SITUATION WTD—YOUNG LADY, WITH some r. e. office or bank, managing ins.; familiar with legal work; good typist. Address S 260, Tribune.

SITUATION WTD—AS INVESTIGATOR OR welfare worker; experienced; good refs. Address S 112, Tribune.

Employment Agencies.

Winthrop Nurse Service

Furn. practical nurses for convales., nervous, invalid cases, $25-$30 wk.; also grad. and child nurses. Ph. Sheldrake 3900.

WANTED—MALE HELP.

Stores and Offices.

ACCOUNTANT.

Man for auditing and bookkeeping; work in large wholesale house. Address K G 126, Tribune.

ACCOUNTANT—MAN; WITH EXPERIENCE in cost and stock accounting, for a machinery mfr. concern on N. W. Side. State experience and salary wanted in first letter; position for right man. Address K F 405, Tribune.

ACCOUNTANT—TO INSTALL AND KEEP mfg. D. B. books; state exper., services and qualifications. Address P 388, Tribune.

ACCOUNTANTS — SENIOR AND JUNIOR, for A. A. A.; state experience, age, nationality and salary desired. Address P 480, Tribune.

ADDRESSING MACHINE operators, experienced; guaranteed salary of $20 a week and bonus; good operators can make $35 a wk.; steady positions; 44 hr. wk. The National Watch and Jewelry Co., 1528 W. Adams-st., 2d floor.

ADDRESSERS,

male and female; must be good writers. Apply MR. WESTON, 3d floor, 1300 Jackson-blvd.

ADDRESSERS—STEADY WORK. ASK FOR MR. EDWARDS, 3d floor, 166 W. Adams.

ASST. BOOKKEEPER—YOUNG MAN WHO has active one year's experience; prefer high school or business college graduate; good chance for advancement. Apply

FEDERAL ELECTRIC CO.,

8700 S. State.

ASSISTANT BOOKKEEPER.

Young man to assist in bookkeeping dept. of large grueling firm; good opportunity for advancement; in reply give full particulars as to sex, experience and starting salary expected. Address P 304, Tribune.

ASSISTANT—IN GENERAL SALES OFFICE. Familiar with modern methods of follow up and correspondence; state age and qualifications; connection requires initiative, ability; offers excellent opportunity. Address P 594, Tribune.

ASSISTANT TO STOREKEEPER—STEADY work; good pay. Call Plaisance Hotel, 60th and Stony Island-av.

WANTED—MALE HELP.

Stores and Offices.

Association Secretary.

Man not under 25, as secretary for association; must have faculty for details and be able to handle employment bureau; will be required to travel about three months per year; office located in Ohio. Address P Z 343, Tribune.

AUDITOR.

Traveling auditor, by a large manufacturing concern with a large number of branch offices outside of Chicago. Must be a thoroughly accountant with broad experience, preferably one with experience in auditing branch offices. Excellent opportunity for right man. State experience fully, age and salary expected. All replies will be held strictly confidential. Address E B 77, Tribune.

BANK CLERK.

Young man with clearing house or transit experience desiring position with unusual opportunity apply at

DROVERS NATIONAL BANK

4201 S. HALSTED-ST.

BANK CLERKS.

General bookkeeper, collection teller, and savings teller [preferably one who speaks Polish] for new bank located within 15 minutes of the loop. State ages, experience, and salary expected. Address P 477, Tribune.

BANK TELLER.

Bank near loop wants commercial receiving teller; $125 to $135; good chance for advancement to man who can handle the work and the public rightly; will be in confidence; giving necessary information. Address K J 473, Tribune.

BANK MEN—A NORTH SHORE BANK IS desirous of securing the services of several high grade bank men between the ages of 18 and 30. To men of refinement who have learned the game from the bottom up a first class opportunity is open. Address H C 33, Tribune.

BANK TELLERS.

2 receivers, commercial and savings; none but experienced need apply. See Mr. Kantrawr, 10-2.

INDEPENDENCE STATE BANK,

3159 Roosevelt-rd.

BANK MAN.

For assistant in note teller's cage; must have some experience in handling collateral. Reliance State Bank, 1540 W. Madison.

BILLER.

Experienced capable of taking bills from seller on either Royal or Underwood machine; permanent position; good salary. Apply N. K. Hamm, Chicago Bargain House, 180 N. Michigan.

BOOKKEEPER.

Permanent position open with large corporation with 20 offices. Must be experienced in double entry work and able to take off trial balance and statement. Reply in own handwriting, state age, experience, telephone number, and salary desired. Address K A 135, Tribune.

BOOKKEEPER.

Prefer student of higher accounting, capable taking full charge accounting and wholesale business; fully experienced; all modern methods; not over 25; permanent position; excellent opportunity; good salary; reply confidential; state age, salary expected; reference for past 10 years. Address F X 530, Tribune.

BOOKKEEPER—YOUNG MAN AS ASSIST-ant to general accountant in large well established company; must understand double entry and have some practical experience; excellent opportunity for steady, permanent position; state experience, age, religion, and starting salary. Address R A 113, Tribune.

BOOKKEEPER—NEW HIGH GRADE SUBUR-ban hotel has position for sr. bookkeeper well versed in hotel accounting; must have unquestionable refs. and be able to furnish bond; state age, experience and salary. Address H C 143, Tribune.

BOOKKEEPER

with pay roll and cost experience, for large printing concern; bond required; state age, salary expected and experience. Address K G 475, Tribune.

BOOKKEEPER — YOUNG MAN SOME knowledge of stenography; willing to make himself useful in auto and radio store. No objection to beginner. In reply give particulars and state salary expected. Address K D 209, Tribune.

BOOKKEEPER.

Experienced, for accounts payable; temporary work, lasting about 8 to 9 months. Pleasant working conditions; West Side. State age, salary. Address H C 359, Tribune.

BOOKKEEPER—MAN WITH EXPERIENCE, to take full charge of D. S. books in manufacturing concern; Blue Island and 55th; salary $30; good opportunity; state age and experience. Address J Y 590, Tribune.

BOOKKEEPER—MUST NOT BE OVER 25 YRS. of age; high school graduate preferred; reference required, give experience and salary in first letter. Address K G 475, Tribune.

BOOKKEEPER—EXPERIENCED ON LOOSE leaf system, mail order firm, South Side. Prof. steady position; $25 per week; state experience. Address H C 134, Tribune.

BOOKKPR. OR JUNIOR ACCT.—FOR PUB-lic accountant; permanent position; state age, experience, and salary wanted. Address S 461, Tribune.

BOOKKEEPER—FOR DETAIL POSTING, who can make financial statements; give experience, salary, reference. Address Z 149, Tribune.

BOOKKEEPER—YOUNG MAN, ABOUT 21, must be accurate at figures and be well recommended; state salary expected. Address S 182, Tribune.

BOOKKEEPER—ABOUT 35, EXPERIENCED, neat penman; rapid; $150. Apply at 2315 Indiana-av.

BOOKKEEPER ASSISTANT—PROTESTANT, good co.; steady position; state sal. willing to start, age. Address H C 535, Tribune.

BOOKKEEPER WITH EXPERIENCE IN sash and door business; give age and salary expected. Address K G 425, Tribune.

Burroughs Bookkeeping Machine Operators.

to work in bank located on the south side; none but experienced operators need apply; salary $100 per month. Address H C 141, Tribune.

BURROUGHS MACHINE OPERATOR

for South Side bank; must be experienced. CENTRAL MFG. DISTRICT BANK, 1112 W. 35th-st.

BURROUGHS BOOKKEEPING MACHINE Operators—Experienced only; $125 to start; state qualifications. Address J F 504, Tribune.

CASHIER—YOUNG MAN; EXPERIENCED with knowledge of machine posting, exceptional opportunity with automobile finance house; state complete information in letter. Address K N 101, Tribune.

CARPETS AND RUGS.

Experienced floor covering man, able to act as assistant to buyer. Must be good salesman. Good opportunity for right party.

L. KLEIN,

Halsted, 14th, and Liberty.

CHATTEL LOAN, CREDIT AND COLLECTION MAN.

A national organization, owing to its continued growth, has openings for a limited number of men qualified by experience as managers of chattel loan offices, and as credit and collection men. Applicants with bookkeeping experience will receive first consideration. Unusual opportunities for rapid advancement to those who possess initiative and ability. Address H C 47, Tribune.

CHECKERS.

We are in need of experienced men in our receiving room; steady work; good pay. Apply Superintendent's Office, 3d floor.

W. A. WIEBOLDT & CO.,

Lincoln, School, and Ashland.

CLERK—CAPABLE YOUNG MAN, 18 AND upward, for general clerical work in office of large wholesale house; no experience necessary but must have good figuring ability. Address A Y 499, Tribune.

CLERK — NEAT PENMAN, ACCURATE AT figures; typist preferred; state age, salary, experience, and phone number. Address H C 107, Tribune.

CLERK—YOUNG MAN, BRIGHT, GOOD PEN-man, for stockroom and order dept. work; state age, salary, and phone number. Address K G 418, Tribune.

CLERK—YOUNG MAN, BOOKKEEPER AND general office work; give age, salary, exp., and phone number in first letter. Address H H 8, Tribune.

CLERK—YOUNG MAN WITH SOME EXPER-ience as typist and comptometer operator for shipping dept. Illinois Steel Co., 12119 Wabansia-av. MR. CARROLL.

CLERK—GOOD PENMAN; ACCURATE AT figures; large office; good opportunity for advancement; state age, salary expected. Address S 182, Tribune.

CLERKS—FREIGHT RATE: EXPERIENCED rates and divisions; situations where salaries will be unusual. Freight Revision Bureau, P. F. C. L. R., Cleveland, O.

CLERK AND BOOKKEEPER—FIRST CLASS; for permanent position with good concern located on the North Side; state references and experience. Address K A 191, Tribune.

CLERK—AMBITIOUS YOUNG MAN OVER 18 years, to keep records; good prospects. Hurley Machine Co., 540-av. and 22d-st.

CLERK—GROCERY, GARFIELD PK.; STATE experience, salary, references. Address J E 501, Tribune.

CLERK—YOUNG MAN, 17-18 YRS. OF AGE, for stenographic and clerical work; good opportunity. Call 1518 Lytton Bldg.

WANTED—MALE HELP.

Stores and Offices.

CLERK.

Experienced man 20 to 25 years old. Must be fair penman, rapid and accurate at figures.

Apply

SWIFT & COMPANY,

Union Stockyards.

General Office,

Employment Bureau.

CLERK—BRIGHT YOUNG MAN, NOT OVER 25 yrs. old, for position handling office detail and stenographic work; steel casting experience preferred, but not essential; excellent opportunity for right man to grow with business. Address E B 79, Tribune.

CLERK—EXPERIENCED, FOR FAMILY HO-tel; must furnish bond; $150 per month, without room or board; reply, giving full particulars as to exp., etc. Address K G 413, Tribune.

CLERK—BANK; YOUNG MAN EXPER. IN clearing house work, fine chance for one who is ambitious. State age, experience and salary expected. Address J E 505, Tribune.

CLERKS—GOOD PENMEN, QUICK AND AC-curate at figures. State salary expected. Address S 484, Tribune.

COLLECTION CORRE-spondents—Young men who have had experience in making collections on installment accounts by mail. Must have had this identical experience in order to qualify. Those who have been employed by a credit mail order house preferred. Must be good correspondents and capable of a large output. Permanent position. Good starting salary. Hartman Furniture & Carpet Co., 3915 Wentworth.

COLLECTORS.

Installment experience. Steady position. KLEIN BROS. Halsted and 20th.

COLLECTOR—REAL ESTATE OFFICE; GOOD opportunity to learn business; young man living with parents; South Side. Address F C 567, Tribune.

COLLECTOR—IN LARGE FIRE INSURANCE office; experience required. Address S 169, Tribune.

CORRESPONDENTS.

Young man, with mail order experience preferred. High school education. Permanent positions with every opportunity for advancement.

STRAUS & SCHRAM,

1105 W. 35th-st.

CORRESPONDENTS,

Experienced in plumbing line; state age, experience, and salary expected. Address HC 385, Tribune.

CORRESPONDENT.

Here is just the kind of a position every man writing letters longs for, a chance where he can use his own ideas and where his salary is only limited by his ability to get results. Write us fully about yourself and the work you have been doing. Address K G 273, Tribune.

CORRESPONDENT.

Sales- and collection work; good starting salary and interesting work. Apply 2154 Lawrence-av.

CORRESPONDENT AND MISS. CLAIM AD-juster with wholesale experience. Address P 575, Tribune.

COST CLERK—EXPERIENCED ON FIGURing lumber. Apply S. KARPEN & BROS., 22d and Union.

CREDIT MAN.

Experienced in installment mail order furniture credits; good opportunity for man who can handle large volume, position permanent with good salary. Address K G 418, Tribune.

CREDIT ASSISTANT.

Young man, thoroughly experienced in handling credit details. Must be able correspondent, with ability to dictate; also capable of using good sound judgment in analysing customers' accounts. Large concern selling direct to the consumer offers opportunity to high class man in credit dept. Steady future is assured. Must live on the West Side. State in full detail age, experience and salary. Address K A 74, Tribune.

CREDIT CLERK.

We have a splendid opening in our credit division for a young man with some knowledge of general credit and collection work; excellent opportunity; state age, exp. and salary expected. Address K J 479, Tribune.

CREDIT MAN.

A large South Side mercantile house requires services of a capable man to take complete charge of credit, collections, and installment accounts; state age, exp. and salary expected. Address K J 499, Tribune.

FIRE INSURANCE EXAM-INER.

AUTOMOBILE INSUR-ANCE EXAMINER.

MAP CLERK.

EXPERIENCED ONLY NEED APPLY.

NATIONAL LIBERTY INSURANCE COMPANY, 207 N. MICHIGAN-BLVD.

FOOD CHECKER, EXPERIENCED.

MARIGOLD GARDENS, 817 GRACE-ST.

FLOOR MAN.

Excellent opportunity for man with experience; large department store, out of the loop.

4700 S. Ashland-av.

J. OPPENHEIMER & CO.,

FURNITURE SALESMEN.

Experienced, for installment house; must be able to speak Swish; apply to manager, Goldenberg Furniture Co., 1307 S. Halsted-st.

HAND ADDRESSER—$3 PER 1,000. CALL 316 S. Wabash, 4th floor.

HARDWARE CLERK — SWEDISH PRE-ferred. 713 E. 75th-st.

HOTEL CLERK—RELIABLE, honest, and experienced, for high class commercial new hotel. 12 hour watch. Salary $100 and meals; no room to start with. Write own handwriting, stating experience, references, to Hotel Whiting, Stevens Point, Wisconsin.

HOTEL CLERK—NEW SUBURBAN HOTEL is opening to very best people has opening for high grade exp. clerk. Must have personality and be able to furnish unquestionable refs. Write details, stating present earnings. Address K G 428, Tribune.

JUNIOR CLERK.

19 to 20 years; high school graduate for proofreading and other clerical work; $85-$90. Address K K 282, Tribune.

LEDGER CLERK—WITH INSTALLMENT experience, capable of taking off trial balances; quick and accurate; give references, permanent position; firm located in Loop. Address P 425, Tribune.

LEDGER MAN—PACKING HOUSE. EXP. pref.; state age, experience, salary expected and phone number. Address K M 250, Tribune.

LIST COMPILER.

experienced, not over 35 yrs. of age; steady good pay; position with big future. Address F X 529, Tribune.

LOOP BANK HAS EXCEP-tional openings for experienced clearings and transit clerks. Steady positions. Good salary. Apply Chief Clerk's Desk.

THE FOREMAN NATIONAL BANK.

WANTED—MALE HELP.

Stores and Offices.

LOOP BANK HAS OPENING for experienced trust department bookkeeper. When replying state age, nationality, past experience, and salary expected. All replies held strictly confidential. Address K A 165, Tribune.

MAIL ORDER SALES CORRESPONDENT.

We are an old established concern located in a large city near Chicago. We have an opening for a young man thoroughly versed in selling by mail to consumers. Preferably one experienced in jewelry line. We offer the right man a good salary and an opportunity to develop into an important sales position. For interview write fully, stating age and entire experience. All replies confidential. Address K F 224, Tribune.

MAN — ABOUT 30 ASSISTANT CREDITS, collections, office detail; able to check accounts. Applicant must be age, nationality, where last employed, and particularly salary desired, without which no application will be considered. Address G M 279, Tribune.

MAN—AT ONCE; COMBINATION MAN FOR women's ready to wear shop to take charge of advertising display and card work; also assist on floor; good opportunity for right man. State in full experience and salary expected. Send samples of ads and cards. PALAIS ROYAL, Richmond, Ind.

MAN—YOUNG, FOR STOCK ROOM; START $85 mo., advancement and good future for ambitious, willing worker; business of mech. tools and mill supplies; prefer technical high school education, and must be mechanically inclined; state full age, exp. and education. Address G M 280, Tribune.

MAN—YOUNG; SALES OFFICE. NATIONAL product; genuine opportunity; must be analytical, quick thinker, good correspondent, capable of handling volume work, and shouldering responsibilities; give full details. Address K A 133, Tribune.

MAN — YOUNG, SINGLE, 24 OF 25 YEARS of age, to do insurance reporting for a national company; college graduate preferred; work requires some use of typewriter; excellent opportunity. State experience. Address K A 276, Tribune.

MAN—A 1 FOR LARGE SO. SIDE REAL estate office in renting dept.; must be able to meet the public and have ability to close long term leases; are between 30 and 40. State age, salary, experience, and references. Address K A 443, Tribune.

MAN—YOUNG; TO ASSIST N SHIPPING room, one with 2 years' high school education preferred; no experience necessary; a good chance for the right party. Apply The Luxtons Co., 2701 Cottage Grove.

MAN — YOUNG, FOR GENERAL OFFICE work requiring a knowledge of bookkeeping; prefer recent high school graduate; opportunity for advancement; give age and salary desired. Address K J 475, Tribune.

MAN — COMPETENT YOUNG, TO ASSIST on full set of books; actual exp. necessary; must be able to take trial balance and open new ledgers. Apply Malleo Sash and Door Co., 4611 W. Madison-st.

MAN — YOUNG, FOR OFFICE WORK who operates typewriter, by wholesale elec. supply house; $15 a week; opportunity. State age and exper. Address H C 144, Tribune.

MAN—YOUNG, AS ASSISTANT IN CREDIT department for office as well as outside collection work; northwest side iron and steel concern; state age, experience and qualifications. Address J J 242, Tribune.

MAN—YOUNG, FOR CLERICAL WORK, OR-der department, iron and steel jobbing house, northwest side; state age, experience, salary and qualifications. Address J J 243, Tribune.

MAN—YOUNG, 18 TO 22 YEARS, HIGH school graduate, experienced typist. Must live on South Side. State experience and salary desired. Address K D 512, Tribune.

MAN—SHIPPING DEPT.

Call Humboldt 6921 Sunday morning or call at 4500 Armour-av. Sharp.

MAN — YOUNG, FOR GENERAL OFFICE work, 18-20 years old; good chance for advancement. Morgan Sash and Door Co., Blue Island and 35th.

MAN—YOUNG, TO ASSIST BOOKKEEPER; good penman; must be able to post; state age and experience; $20 to start. Address K 474, Tribune.

MAN—YOUNG, ABOUT 19, ACCURATE, for stock records and other office work; good chance for advancement. Address K J 100, Tribune.

MAN—YOUNG, STENO., OFFICE ASST., IN-dustrial load business; perm. with possibilities; state age, experience, salary, phone. Address K A 177, Tribune

WANTED—MALE HELP.
Executives and Managers.

ADVERTISING AND MERCHANDISING EXECUTIVE WANTED.

Progressive, rapidly growing corporation in Chicago, offers a rare opportunity to a man of unusual ability along advertising and merchandising lines. The man we want must be a well seasoned, all around man, as well as a thoroughly experienced executive. Must possess a thorough knowledge of printing, engraving, etc. Should also be an able copy and layout man.

The man we choose will succeed present advertising manager, who, after years of service, is becoming an official of the company. The same opportunity and advancement is open to the man who is his successor. He will be given full charge of advertising and sales promotion and placed at the head of a department of ten men. We want a man who is a hustler, who can get things done quickly, yet who is thorough in whatever he does. A man who through his ability and organization can get results from the men under him.

To such a man we have an opportunity where only the sky is the limit as to how much he can earn and how fast he is going to grow. This is a big job, with a big salary to start. Please give full details as to age, experience, references, etc. Your application will be treated in strictest confidence. Address K J 511.

A LARGE, WELL ESTABLISHED manufacturing concern of heavy machine shop and contracting equipment desires to employ an experienced sales engineer with executive and business ability; should have broad acquaintance; state education, previous experience, references, present past earning capacity, and include photograph with application. Position offers plenty of opportunity. Only high grade men need apply. Address H D 16, Tribune.

FACTORY SUPERINTENDENT FOR SHEET METAL STEEL FABRICATING PLANT IN CLEVELAND.

One who has had broad experience in fabricating sheet steel, aggressive and possessed initiative and plenty of energy to get deals and force that obtains results.

Prefer one who has had experience with tool designing and establishing gun rates.

An unusual opportunity for one who is capable of taking advantage of it. Address H D 23, Tribune.

ICT MANAGER.

own manufacturing concern of ... requires district manager ... qualifications: ... is working with and assisting ...

hire real salesmen for ... ducing quota business. ... train new men. ... is permanent, salesmen ... of how to merchandise ...

travel. ... to 40 years. ... give full particulars as to ... and experience. Address K I ...

TO $50,000 A YEAR L SALES MANAGER

man. Must have a good record ... as of executive ... property; honest and reliable ... selling and taking full charge ... from high grade investment ... divisions from owner, all within ... man trained. Also a good ... a proposition that will appeal ... man to make $50,000 a ... permanent position. Full co-operation ... qualifications, territory, etc. ... reply strictly confidential. ... Tribune.

ES MANAGER

... calendar and novelty dept. in ... printing institution which is ... Must have experience and ... confidential. Exceptional ... see K F 440, Tribune.

FOREMAN.

... month position open ... whose records will ... estigation as a thor... hanic who can han...

... ducation or experience ... ... must interview state fully as ... and other information re... J K 571, Tribune.

PRODUCTION MAN — ... ment in high grade ... volume of art, engraving ... in thorough, rapid, depend... Must have had 10 years' ... production desk but be ready ... detail and watch it ... handle and finish each ... Good salary, unusual ... full details of age, education ... salary in first letter. Address ...

JOB BUYER.

... nity for ambitious ... rienced in retailing ... es. A. J. Mayer, ... THE HUB, ... ltimore, Md.

rful Opportunity to Sales Manager

... and personality to manage a ... Side agency for one of the ... and make $5,000 a year ... cash commissions. ... cash could record and ... Address Ayr-Way Corp., ... Ayr-Way Bldg., Indianapolis, Ind.

EXECUTIVE

... ce of old established real ... must come highly recommended ... 526, Tribune.

TIVE MANAGER.

... head, incorporated milk ... the receiving station and ... must possess executive ... and thoroughly capable ... $5,000; large salary to ... position; must be in a ... Address P 304, Tribune.

... one of the largest ... wants a man, thoroughly ... the sale of subscription cyclopaedias and ... who can employ salesmen who can produce ... Genuine drawing account and commission ... opportunity of making big money. ... qualify write giving particulars as to ... age, etc. Address K F 514, Tribune.

Restaurant Manager.

... good opportunity for advancement for ... party; bonus and salary. MESSIN... 229-243 E. Ontario-st.

Boys—Office and Factory.

GOOD PLACE TO WORK.

BUTLER BROTHERS.

BOYS.

... have several positions open in our mer... departments. The work is light, ... and pleasant, and you will have an ... opportunity to learn the business and ... yourself rapidly.

GOOD PAY.

... Previous experience is not necessary. We will teach ...

BUTLER BROTHERS,
450 W. Randolph-st.

BANK MESSENGER

... office boy for South Side bank. A ... opening for an alert, neat young ... at least 2 years of age. Apply ... FIRST NATIONAL BANK, ... 1113 W. 35th-st.

FOR OFFICE WORK; OPPORTU... for advancement; ILLINOIS LIFE ... 1212 Lake Shore Bldg., 1212 Lake Shore-dr.

... 16; FOR ERRANDS AND OF... weeks' work. Apply Rm. 505, ...

... TO 20; FOR SHIPPING AND RE... must be expd.; Al pay. Ap... Room 1806.

... CAN DRAW, TO LEARN STEEL ... plate engraving. 6152 S. Wa...

... OLDER, FOR OFFICE AND ... good opportunity. Address K J ...

WANTED—MALE HELP.
Executives and Managers.

ADVERTISING AND MERCHANDISING EXECUTIVE WANTED.

Progressive, rapidly growing corporation in Chicago, offers a rare opportunity to a man of unusual ability along advertising and merchandising lines. The man we want must be a well seasoned, all around man, as well as a thoroughly experienced executive. Must possess a thorough knowledge of printing, engraving, etc. Should also be an able copy and layout man.

The man we choose will succeed present advertising manager, who, after years of service, is becoming an official of the company. The same opportunity and advancement is open to the man who is his successor. He will be given full charge of advertising and sales promotion and placed at the head of a department of ten men. We want a man who is a hustler, who can get things done quickly, yet who is thorough in whatever he does. A man who through his ability and organization can get results from the men under him.

To such a man we have an opportunity where only the sky is the limit as to how much he can earn and how fast he is going to grow. This is a big job, with a big salary to start. Please give full details as to age, experience, references, etc. Your application will be treated in strictest confidence. Address K J 511.

A LARGE, WELL ESTABLISHED manufacturing concern of heavy machine shop and contracting equipment desires to employ an experienced sales engineer with executive and business ability; should have broad acquaintance; state education, previous experience, references, present past earning capacity, include photograph with application. Position offers plenty of opportunity. Only high grade men need apply. Address H D 16, Tribune.

FACTORY SUPERINTENDENT FOR SHEET METAL STEEL FABRICATING PLANT IN CLEVELAND.

One who has had broad experience in fabricating sheet steel, aggressive and possessed initiative and plenty of energy to get deals and force that obtains results.

Prefer one who has had experience with tool designing and establishing gun rates.

An unusual opportunity for one who is capable of taking advantage of it. Address H D 23, Tribune.

ASSISTANT BUYER.

One who has thorough knowledge of laces, handkerchiefs and trimmings; splendid opportunity for young man. In reply state age, experience and salary wanted. Confidential. Address K A 170, Tribune.

SALES MANAGER,

... and manage a sales force for 2 ... Both properties are fully ... gure running alongside ... the business lots. The Metropolitan elevated ... owns a ratio of way through our land ... an extension of their ... Douglas Park branch. Only experienced men ... to employ. References required. Ap... at 31 Block-st., office of ...

KRENN & DATO,
Exclusive Agents for MRS. ROCKEFELLER MCCORMICK'S properties, 900 N. Michigan-av., between 9 a. m. and 5 p. m. Ask for MR. ROGER D. MALLOUGH, DIRECTOR OF SALES.

WANTED—MANAGER FOR high grade ladies' ready to wear store near Chicago. Requires business man of moral ethics, good appearance, live wire, successful record of successful merchandising. Harry Shon Co., Michigan City, Ind.

BUYER

... phonograph dept., thoroughly exp. and competent. ... Splendid opportunity. Write stating full particulars, such as exp., salary desired, etc. THE FAIR, STATE, ADAMS, AND DEARBORN.

WANTED—
MAN WHO KNOWS DISINFECTANTS.

... energetic, enthusiastic, Com... to sell and to teach others, buildins ... organization for its institu... and industrial distribution of a disin... that has no equal. Applications for ... must be letter, with complete informa... and references. Correspondence confi... Address K A 130, Tribune.

BUYER AND MANAGER

... desk and suits dept. in a live and up to ... Must be A1 man and a good business get... to such a man we offer a good propo...

... experience, references, and salary ex... in first letter. Address K A 159, ...

SALES MANAGER.

... of the largest publishing houses in the ... wants a man, thoroughly familiar ... the sale of subscription cyclopaedias and ... who can employ salesmen who can produce ... Genuine drawing account and commis... opportunity of making big money. ... qualify write giving particulars as to ... age, etc. Address K F 514, Tribune.

WANTED—MALE HELP.
Boys—Office and Factory.

BOYS,
DO YOU WANT A JOB AT WHICH YOU CAN LEARN A GOOD TRADE?
Opportunities are awaiting boys with tact who are willing to start at the bottom and work up.
If you are a two or four year Tech. H. S. boy it will pay you to call or write us at once.
UNION SPECIAL MACH. CO.,
311 W. AUSTIN-AV.

BOYS.

We can place a few bright and ambitious boys 16 to 18 years old for positions in our general office at good starting salaries and excellent opportunities for advancement.

Apply
SWIFT & COMPANY,
Union Stockyards,
General Office,
Employment Bureau.

BOYS
There is a job here for you.
CABLE STRINGING
CABLE FORMING
MACHINE WORK
BENCH WORK
ASSEMBLING
INSPECTING
ADJUSTING
SOLDERING.
No experience necessary.
Full pay while learning.
WESTERN ELECTRIC CO., INC.,
48th (Cicero)-av. and 24th-st. or 3325 S. Ashland-av.

BOYS,
Bright, intelligent, over 16 years, for general office work. Splendid opportunity for advancement.
SPRAGUE, WARNER & CO.,
600 W. Erie-st.

BOYS, 14 TO 18 YEARS OF age, good education, for general office work; permanent positions and excellent opportunity for advancement.
ARMOUR & COMPANY,
General Office,
Union Stockyards.

BOYS,
Over 16 years of age, for piling cans; bring proof of age.
Continental Can Co., Inc.,
5411 W. 65th-st.

BOYS—16 TO 18, IN OUR billing and stock department; permanent positions, with advancement 2d month.
F. A. HARDY, 10 S. Wabash.

BOY,
16 years of age and over, to work in stock department.
PERCIVAL B. PALMER & CO.
367 W. Adams-st.

BOY—TO LEARN HARDWARE BUSINESS
in loop store of large eastern hardware manufacturing concern; permanent; good opportunity for bright, ambitious young man; give references and salary wanted. Address A A 195, Tribune.

BOYS—TWO
over 16, to learn photo engraving; this industry pays high wages, is clean, and position is permanent; must live with parents and have at least grammar school education; $13 a week, with $2 increase every 6 months. JAHN & OLLIER ENGRAVING COMPANY, 554 W. Adams-st.

BOYS — OVER 16. APPLY Employment Department, Burlington Route, Room 206, 547 W. Jackson.

BOYS.
Can use several boys over 16 in permanent positions; must be neat appearing and have had some high school education; splendid chance for advancement; state age, education and religion, also phone number. Address K J 509, Tribune.

BOYS—RECENT HIGH SCHOOL GRADUATES
Two yr. course; not over 19 yrs. of age; to train for executive positions in a large corporation, with excellent education facilities; state age, school, and experience, if any; salary to begin, $18 a week. Address K A 168, Tribune.

BOY—16 OR 17 YEARS OLD, WITH SOME high school education, and the desire to learn the advertising business; to run errands and assist in mailing department; good opportunity for next, alert boy [gentile] looking for a permanent position. Apply Room 1216, 58 E. Washington-st.

BOYS
Wanted to work around folding machines; must be experienced; $19 per week.
PRINTING PRODUCTS CORP.,
Polk-st. nr. Clark.

BOY,
gentile, over 16, for office; filing and mailing experience desirable; good opportunity for next, bright ambitious boy. Call MURPHY VARNISH CO., 50 W. 22d-st.

BOY, 17 OR OVER.

Mailing dept.; opportunities the best. See G. E. Ellison, JOHNS-MANVILLE, INC., 1737 S. Michigan.

BOY—OFFICE, 16 AND UPWARD, FOR GENeral work and errands in large wholesale office; moderate starting salary, with good opportunity for advancement. Address A Y 500, Tribune.

BOY—16 OR OVER, TO MAKE HIMSELF useful in garment factory; steady work; good chance for advancement. Apply O'BRYAN BROS. & CODDINGTON, 2225-43 Belmont-av.

BOY—TO OPERATE SMALL DRILL PRESS; no experience necessary. FELLOW COACH MFG. CO., Austin and Dickens-avs. Take Grand-av. car west to Austin-av.

BOY—16 YEARS; MUST KNOW HOW TO drive automobile; not afraid of long hours; permanent position. Roosevelt Motor sales, 2838 Roosevelt-rd.

BOY FOR MESSENGER.
Service, 610 Federal-st. Mr. Rezek.

KENFIELD-LEACH CO.

BOY—OVER 16, FOR OFFICE; MUST BE able to operate typewriter; position permanent. Apply GOODMAN MFG. CO., 4834 S. Halsted.

BOY—FOR FILING AND ERRANDS. GENeral, 16, some H. S. training; permanent; state age, some experience. Address H A 162, Tribune.

BOY—FOR OFFICE AND ERRANDS; GOOD opportunity for advancement. Apply employment office. Resick Mfg. Co., 2650 N. Crawford.

BOY—OFFICE. LARGE LOOP OFFICE; good opportunity; state age and salary expected, pa. number. Address S 181, Tribune.

BOY—STRONG, TO WRAP PACKAGES AND do errands. Crafton, Room 210, 646 N. Michigan.

BOYS—FOR GENERAL FACTORY MACHINE work. ACME INT. CO., 341 W. Chicago-av.

BOYS—GOOD WORKERS, 37 WEEK. 909 W. Division.

BOY—WITH LAW OFFICE EXperience. Call Rm. 1414, Monadnock Block, or phone Harrison 6608.

BOY—FOR ART ORG., 16 OR over; splendid opp. F. Wm. Plummer, 29 Quincy-st.

BOYS—YOUNG, 16 TO 21 YEARS, OPPORtunity of a lifetime to learn one of the finishing trades, which pays the highest wages; also machine trades. Openings with carpenters, skilled mechanics, painting and decorating, sheet metal and plumbing contractors, who pay good wages while you learn. Apply at once. FREE BUILDING TRADES SCHOOL, 532 S. Clark-st.

BOY—16 TO 17, TO RUN MIMEOGRAPH; office boy in mailing department. Baker Food Products Co., 4858 S. Halsted-st.

WANTED—MALE HELP.
Boys—Office and Factory.

OFFICE BOYS—OVER 16 YEARS OF AGE, grammar school graduates; permanent positions. Apply Monday afternoon.
CRANE CO.,
836 S. Michigan.

OFFICE BOY.

Bright, ambitious boy for inside work; must be over 16. Apply LLOYD THOMAS CO., 1128 Wilson-av.

OFFICE BOY—CATHOLIC; MUST BE EXperienced in general office work and willing to run errands; excellent opportunity to learn Catholic church goods business. DAPRATO STATUARY CO., 700 W. Adams.

OFFICE BOY—ABOUT 18 YEARS OLD; good opportunity for advancement with large company, near loop; give experience, references, salary desired, and phone number. Address J S 175, Tribune.

Professions and Trades.

A BUTCHER.

A live young married man, country experience, good buyer, to manage market outside of Chicago; good opportunity; no attention paid to answers unless complete name, address and telephone are given in reply. Address S 139, Tribune.

ALL AROUND MAN WITH punch press experience. 207 S. Green-st., 3d floor.

An Excellent Opportunity.

for a young man with a high school education to enter into our mechanical school. Good salary while learning. Excellent opportunity for advancement. BURROUGHS ADDING MACHINE CO., 2327 Wellington-av.

ARCHITECT—TECHNICAL GRADUATE.

An architect with not less than 5 yrs.' experience, must be familiar with supervision and a technical graduate. His duties will also require him to assist a purchasing agent for hotel, theater and office supplies, and printing, etc. $3,200 yearly. Address K G 388, Tribune.

Architectural Draftsman.

Fair all around man, preferably designer, 2 or 3 yr. college grad. Good salary. Permanent position. Address K F 438, Tribune.

ARCHITECT — SUPERINTENDENT — WITH several years' gen. experience. To a live, ambitious young man offer a permanent position with splendid opportunities for advancement. Address K D 209, Tribune.

ARCHITECTURAL DRAFTSMAN — FIRST class. JOHN LATENSER & SONS, Architects, Omaha, Neb.

ARMATURE WINDER.

Experienced on A. C. and D. C. winding and form coils; state experience, and salary. Address K F 305, Tribune.

ARTISTS—EXPERIENCED IN small lettering preferred; steady work; good salary.
PARISIAN NOVELTY CO.,
22d and La Salle-sts.

ARTIST — VERSATILE, WITH CREative ability is offered free work space in established advertising agency. SIMMONDS & SIMMONDS, 422 S. Dearborn-st.

ARTISTS — DESIGNER AND FIGURE; also retoucher. Indianapolis Engraving Co., 222 E. Ohio-st., Indianapolis, Ind.

ASSEMBLERS AND SOLDERERS

for work on metal novelties. A. L. Hansen Mfg Co., 5037 Ravenswood-av.

ASSEMBLERS—SPECIALTY MANUFACTURing Co., 123 S. Jefferson.

ASSISTANT ENGINEER.

Young man; must have license and some knowledge of electricity. Apply C. L. Blanchard.
C. P. KIMBALL & CO.,
3900 S. Michigan-av.

AUTOMATIC SCREW MACHINE OPERATORS,
experienced on Brown & Sharpe, Acme, and New Britain machines. Apply
BASSICK MFG. CO.,
2650 N. Crawford-av.

AUTO TRIMMER, PART TIME OR EVES.; experienced; $1 per hour; West Side man preferred; open Sunday until 2. 2901 Irving Park-blvd. Keystone 0540.

AUTOMOBILE MECHANIC—FOR REPAIRing trucks and Fords in commercial company's garage. Address P 217, Tribune.

AUTO BODY WOODWORKER—FIRST class on general repairs. J. K. L. Co., 2601 Cottage Grove.

AUTO MECHANIC—FIRST CLASS, TO TAKE over repair shop in garage; good opportunity for right man. Keystone 1504.

AUTO SHEET METAL WORKERS—CALL AT 3641 Lowe-av.; good chance.

AUTO MECHANIC—1ST CLASS, EXP. ALL parts; steady work. 3429 S. Wabash.

AUTO MECHANIC—1ST CLASS. FRED AUTO SHOP, 409th-pl. and Calumet-av.

A1 AUTO MECHANICS.

Prefer men with experience on Hudson and Essex cars, but have openings for several good men. See Mr. Vance, 2221 S. Wabash-av.

Balance Machine Operators.

For balancing crank shafts.
INTERNATIONAL HARVESTER CO.,
Tractor Works, 2600 W. 31st-blvd.

BARBER—1ST CLASS; GOOD WAGES. Illinois Athletic Club, 112 S. Michigan.

BATTERY MAN—1ST CLASS LEAD BURner. C. & B. Battery Co., 54 E. 18th-st., entrance in alley.

BENCH HANDS—WITH SOME EXP. ON tools, jigs and fixtures preferred. ACME INT. CO., 341 W. Chicago-av.

BENCH LATHE HANDS—EXPD. ACME INT. CO., 341 W. Chicago-av.

BLACKSMITH.

Must be 1st class, all-around man.
MECHANICAL MFG. CO.,
30th and Kenosha.

BODY FINISHER—FIRST CLASS. SEE MR. Brucks, Studebaker Sales Co. of Chicago, 2030 Michigan-av.

BOILER MAKER HELPERS—
Auto Truck Steel Body Co.,
3028 Carroll-av.

BORING MILL OPERATORS.

INTERNATIONAL HARVESTER CO.,
Tractor Works, 2600 W. 31st-blvd.

BRASS MOLDERS — AGATE
Auto Appl., 1725 Park-av.

BRASS FINISHER—FIRST CLASS, WITH experience on Fox lathe and bench work; steady job. Burdett Manufacturing Co., 309 St. Johns-pl.

BRICKLAYERS.

Tower building, Michigan-av.-Madison-st. Apply 12th floor, best wages.

BRICKLAYERS—GOOD WAGES. CALL Roc. Pk. 3023.

BUTCHER — CAPABLE OF MANAGING MARKET; GOOD SALARY AND COMMISsion to right party. Address K F 439, Tribune.

BUTCHERS—APPRENTICES; GOOD OPportunity for quick advancement. APPLY MR. MILTON FEILCHENFELD, 1200 E. 63d.

CANDY MEN.

Experienced hard goods spinners and helpers; steady work; good pay.
WALTER G. BIRK CANDY CO.,
504 S. Des Plaines-st., near Harrison.

CANDY MAKERS—EXPERIENCED IN chocolate work. Fort Dearborn Candy Co., 5216 W. Kinzie-st.

CAR BUILDERS—WOOD,

Experienced, for new work. Apply Western Steel Car & Foundry Co., 100 26th-st. and Racine-av.

CARPENTER FOREMAN.

Large reinforced concrete job out of town. Reply should state references, previous experience, and salary expected. Address K F 437, Tribune.

CARPENTERS—5 OR 6; GOOD MEN. AT $1.40 an hour. Come ready for work. Apply Universal Construction Co., 1st floor, Liberty Bldg., Carpenter Shop, 1833 W. Harrison-st.

CARPENTERS.

See Mr. Drosger.
MILLS NOVELTY CO.,
221 S. Green-st.

CARPENTERS.

New work; South Side men. Call Beverly 4658 betw. 12-1 Sunday, all day Monday.

CARPENTERS—FOR HOTEL WORK. EXperienced. Address K D 207, Tribune.

CARPENTER — TO DO REPAIR WORK around ldry., 2300 Prairie-av.

CARPENTERS—TRIMMERS.
1527 S. Avers-av.

CARPENTERS — GOOD. E. LINN, 5200 Kimball-av.

CHAUFFEUR.

We want a clean cut man to drive a private family car. Must live on North Side and be experienced on a Cadillac, do his own general repairing on the car in his garage. Give full particulars regarding yourself and past experience. Address H C 186, Tribune.

CHAUFFEUR — SINGLE, WHITE; MUST have several years' experience on high grade cars; out of town in August; give age, experience, reference, salary, and phone no. Address J H 432, Tribune.

CHAUFFEURS AND HELPERS—ONLY MEN with ice cream experience need apply. Victory Ice & Ice Cream Co., 1624 S. Keeler.

CHAUFFEUR—EXPERIENCED, ON PIERCE-Arrow, resident of South Side. Address K G 124, Tribune.

CHAUFFEUR—EXPERIENCED, GOOD REFerences, willing to assist about home and grounds. MR. DEUTSCH, 6101 Broadway.

CHAUFFEUR—EXPERIENCED SIX WHEEL truck; references. 3010 S. Keeler-av.

CHAUFFEUR — SINGLE MAN, WHITE, careful driver; reference. Sheldrake 1979.

WANTED—MALE HELP.
Professions and Trades.

CHEMIST.

Large concern wants thoroughly experienced specialist to develop sandwich spreads and salad dressings in glass jars. Address J F 562, Tribune.

CHIEF ENGINEER

for Chicago Hotel of 400 rooms; unless thoroughly experienced and capable of handling men; do not apply; best references; good salary. Address K C 219, Tribune.

CIVIL ENGINEER—WHO IS THOROUGHLY experienced in all branches relating to the development of tracts of land for home building. State fully as to qualifications and salary required. Address F F 600, Tribune.

COOK—FOR CRUISE ON GREAT LAKES. Approximately six weeks. State experience and wages expected. Address K A 198, Tribune.

COOK—GOOD, FOR COUNTY INSTITUTION. Phone Pullman 1675.

COMPOSITORS — PERMANENT POSITIONS for 2 good all around comps in private printing plant. Address S 103, Tribune.

COMPOSITOR—TO TAKE CHARGE; 4 GORdons, 1 cylinder. State qualifications. Union. Address F 400, Tribune.

COPPERSMITHS—
Hamilton Copper & Brass Works Co.,
1767 Dixie Highway, Hamilton, O.

COPY WRITER—ADVERTISING AGENCY. Experienced in food and drug lines. Give reference, experience and salary wanted. Address K A 54, Tribune.

CUTTER AND PRODUCTION MAN—ON screens; small plant, steady work. Good salary to right man. Prefer one who can make small investment. Address K F 490, Tribune.

CUTTER — EXPERIENCED, TO HANDLE production in small apron factory. Steady work. Good salary. Give refs. and particulars. Address K F 481, Tribune.

CYLINDER PRESSMAN—A1 on color work. Steady. 48 hour shop. Address K G 55, Tribune.

DECORATOR.

An experienced estimator on hotel, theater and residential work. Permanent position. Reply in entire confidence, giving details of experience. Address K A 171, Tribune.

DENTIST—HIGH GRADE REG. MAN WITH ability to contract and who can deliver the goods; N. S. off.; must be perm. and reliable. Address J H 171, Tribune.

DESIGNER.

Man with experience in designing snappy styles in apron frocks; very good opportunity for first class designer. Apply 2821 Belmont-av.

DESIGNER AND MANUFACturer for out of town clothing factory. Young man preferred. Fine opportunity for right party. Address K G 398, Tribune.

DESIGNING DRAFTSMAN—HIGH GRADE, capable of driving, for plant maintenance; state age, experience, salary expected, and when available; good opportunity and stability to right man. Address H D 26, Tribune.

Dexter Feeder Operator.

Producer worthy of good wages for entire charge of large battery; open shop in Chicago. Answer confidentially in detail. Address H 126, Tribune.

DIAMOND SETTER—1ST CLASS; STEADY position the year round. Bauman Mass Jewelry Co., Commercial Bldr., St. Louis, Mo., 6th and Olive-sts.

DIE SINKER—WHO IS EXPERIENCED ON lettering of bills and dies for class rings, medals, etc.; steady position. Metal Arts Co., Inc., 77 South-av., Rochester, N. Y.

DIPPER.

Must be experienced; good salary; permanent position. Peerless Light Co., 663 W. Washington.

DRAFTSMEN—SEVERAL first class architectural, with experience, for high class office building work. Long time employment and good working conditions. Address J F 442, Tribune.

DRAFTSMAN.

Experienced detailer and checker, on highway bridges. Familiar with structural steel for small shops, theater, factory, warehouse bldgs., etc. and ornamental and miscellaneous iron in connection with same; good salary and opportunity for right man; give age, experience, references, and phone. Address K G 125, Tribune.

DRAFTSMAN.

Detail draftsman on special cabinet work; must be experienced; stock biller; good permanent position for the right man.
RAND, McNALLY & CO.,
4254 W. Arthington-st.

DRAFTSMAN—ACCURATE AND FAST structural steel detailer, familiar with eleutro and conveying machinery desirable but not essential; permanent position for right party. WELLER MFG. CO., 1856 N. Kostner-av.

DRAFTSMAN—EXPERIENCED ON FULL sizing and stock billing; fine cabinet work; fixtures and interior trim. Steady position for a good man. Reply confidential. State experience and wages. Address K G 465, Tribune.

DRAFTSMEN AND DESIGNERS — STRUCtural and mechanical steam electric power house; long job; possible permanent; give experience, salary desired, reference and when available. Address J F 454, Tribune.

DRAFTSMAN—MECHANICAL, WITH EXperience in coal tipple and washery work. State experience and salary expected. Address K F 515, Tribune.

DRAFTSMAN — FAMILIAR WITH TOOLS and dies; give age, experience, salary, etc. Shanklin Mfg. Co., Springfield, Ill.

DRAFTSMAN—WITH SEVERAL YEARS' experience on power and gravity conveying machinery. Address J F 396, Tribune.

DRAFTSMAN—TO MAKE SHOP DRAWINGS of ornamental and miscellaneous iron work. Address P 280, Tribune.

DRAFTSMAN—EXPERIENCED, TO MAKE steam and hot water piping layouts in spare time. Address S 538, Tribune.

DRILL PRESS OPERATORS—ON PUNCH PRESS operators. Apply 8 a. m., Monday, 2009 S. Michigan.

DRILL PRESS HANDS—EXPD. ACME INT. CO., 341 W. Chicago-av.

DROP HAMMER OPERATORS—EXPERIenced on both heavy and light work; highest wages and steady work to capable, experienced men. Address H H 437, Tribune.

DRY CLEANER — EXPERIENCED. APPLY at once. Acme Cleaners & Dyers, 3836 N. Clark-st.

DYER AND WET WASHER—EXPERIenced. Apply at once. Acme Cleaners & Dyers, 3836 N. Clark-st.

ELECTRICAL TESTER.

A growing concern needs a man experienced in testing a high grade electric and mechanical device; must have knowledge of electricity and be mechanically inclined; state age, experience and refs. Address K G 64, Tribune.

Electrical Instrument Man

Man to repair ammeters and voltmeters. Illinois Testing Laboratories, Inc., 141 W. Austin-av., cor. La Salle-st.

ELECTRICAL ASSEMBLERS—EXPD. ACME INT. CO., 341 W. Chicago-av.

EMBOSSER — FOR CARVER press. Steady. Rm. 445, 422 S. Dearborn.

ENAMEL BURNERS.

SPRAYERS.

DIPPERS.

PICKLERS.
Both day and night work.
EDISON ELECTRIC APPLIANCE CO., Inc., 5060 W. Taylor-st.

ENGINEERS—THREE MEN WITH SOME experience in practical construction work; men with technical training preferred; good opportunity for the right men. Address J F 583, Tribune.

ENGRAVER AND ASSISTant watchmaker — Retail store experience. Permanent position; good pay. References. Address K G 400, Tribune.

ENGRAVER AND DESIGNER — EXPERIences for burlap and cotton bags. Apply M. J. Noah & Co., 1009 S. Dearborn.

ESTIMATOR,
MILL WORK AND LUMBER.

Must be thoroughly experienced and able to estimate from descriptions given in customers' letters. Permanent.
MONTGOMERY WARD & CO.
618 W. CHICAGO-AV.

EXPERIENCED FOREMAN for lard dept. and refinery. Must give the best of ref. Address K G 451, Tribune.

Experienced Investigator.

Prefer one who has had casualty insurance company experience of automobile accidents; give age, salary, and references. Address H C 369, Tribune.

FINISHER—FIRST CLASS ON PICTURE frames or leaths. Apply 509 S. Canal-st.

WANTED—MALE HELP.
Professions and Trades.

FINISHERS.

First class, on furniture and fixtures. Apply ready for work. A. H. REVELL & CO., 1416 Dayton-st.

FIREMAN—WHITE; MUST HAVE WATERtender license, $35 per wk. 2330 Prairie-av.

EXTRA MONEY.

Men employed in large factories can earn $6 to $18 weekly taking orders for guaranteed service shoes. Address S 143, Tribune.

FEEDER WANTED.

Cylinder feeder wanted nights; one who understands Dexter feeder; 44 hour shop. Standard operator. Apply W. D. BOYCE CO., 508 N. Dearborn, 2d floor.

FIREMAN—CHICAGO LICENSE REQUIRED. Apply HECHT ESTATE, 500 S. Throop-st.

FIRST CLASS TELEPHONE linemen for suburban work. Apply
ILLINOIS BELL TELEPHONE COMPANY,
230 W. Washington-st., 2d Floor.

FIRST CLASS FINISHER, Phonographs and Pianos. Apply 10th Floor, Employment Office, 8:30 a. m.
ROTHSCHILD & COMPANY, State, Jackson, Van Buren.

FIRST CLASS VARNISHERS AND POLISHERS. 1421 W. LAKE-ST.

FOREMAN.

Freight steel car erection in large car shop in vicinity of Chicago; write, giving age, experience, and salary expected. Address K E 342, Tribune.

FOREMAN—FOR OUR PAINT AND JAPAN department. A man with executive ability that understands and has had experience at stencil cutting and japanning tinware, bread flour boxes, etc. State where you have been employed, your age and compensation desired. Write Phil Kempter, 1064 Sherman-blvd., Milwaukee, Wis.

FOREMAN

for scrap iron yard; must be fairly experienced; capable of handling men; good opportunity for right party. 3184 Archer-av. Tel Lafayette 0161.

FOREMAN—TAKE CHARGE OF AUTO spring shop; good opportunity for right man. Apply 8 a. m., Monday, 2009 S. Michigan-av.

FOREMAN—FOR EDITION BOOKBINDERY; must be capable of taking entire charge of medium sized plant; state full particulars. Address K A 196, Tribune.

FOREMAN—WITH EXECUTIVE AND MEchanical ability; must be able to handle male and female help. Address K D 513, Tribune.

FOREMAN—EXPERIENCED IN GASOLINE engines. Investment if satisfactory. Address J F 170, Tribune.

FLOOR MOLDERS, FOUNdry Laborers and Chippers —Inquire at factory. W. W. KIMBALL CO., 2631 W. 26th-st. See A. A. Huseby.

FURNACE REPAIR MEN—EXPERIENCED. 205 W. Lake-st.

FURNITURE REPAIR MAN. Apply employment office, 5th floor.
THE FAIR, STATE, ADAMS, AND DEARBORN.

FURNITURE DESIGNER.

Must be qualified to design and detail descriptive styles, new pencil rendering, and make sketches. Address K G 414, Tribune.

GARMENT WORKERS.

We require two suit and overcoat cutters. Men capable of advancing to foremanship. This is an exceptional opportunity for those desiring a steady, dependable position. Experience, and references in first letter. Address J F 539, Tribune.

GLASS CUTTERS — WITH WAREHOUSE experience. National Glass Co., 707 Blue Island-av.

GLAZIERS—ART GLASS; 2; STEADY WK. GIANNINI & HILGART, 112 E. South Water-st.

Gold Finishers on Lamps.

Steady work, good pay. COLUMBIA WOODTURNING CO., 1800 S. Canal-st.

GOOD MECHANIC.

Handy with plumbers' tools, for permanent position; state age, experience and salary desired. Address K J 210, Tribune.

GORDON PRESSMEN,

Thoroughly experienced, who can operate Miller feeder; union shop; reply giving full details as to experience, etc. Address F J 53, Tribune.

HIGH SCHOOL GRADUATE for work in laboratory of manufacturing plant; prefer student of chemistry; business experience not necessary; good opportunity. Address K D 152, Tribune.

INSPECTOR.

Young man of good address and mechanical exp. to inspect factories for compensation insurance. Mostly Chicago. Address K P 460, Tribune.

INSPECTOR,

For inspection of brass castings; experience not necessary.
CHICAGO BEARING METAL CO.,
2234 W. 43d-st.

INTERTYPE OPERATORS—TWO, QUICK; must be first class. Also other mechanical and front office help. Afternoon daily. Don't bother unless you are looking for steady employment. Berry ELLIOTT PRINTING COMPANY, Manitoou, Ill.

INVESTIGATORS—SEVERAL, $150 MONTH. Good opportunity; no experience necessary. Address H D 3, Tribune.

JEWELERS — PLATINUM WORKERS ON high grade platinum work. Wm. J. Voss Co., 31 No. State-st.

JUNIOR DRAFTSMAN — FOR TRACING and detailing. Yellow Coach Mfg. Co., Belden and Racine-av.

KNITTERS—EXPERIENCED ON POWER and hand machines. ROYAL KNITTING MILLS, 2007 S. California.

LANDSCAPE GARDENER—WHO UNDERstands laying out grounds and developing land for real estate subdivisions; give references and wages. Address G S 459, Tribune.

LARGE LOOP STORE NEEDS THE SERVICES OF A COMPETENT ADVERTISING MAN WHOSE EXPERIENCE HAS BEEN PRACTICAL, RATHER THAN THEORETICAL.

TO SUCH A MAN WE OFFER A PERMANENT POSITION AT A SALARY CONSISTENT WITH ABILITY. GIVE ALL INFORMATION NECESSARY TO RECEIVE PROMPT INTERVIEW. ADDRESS K A 97, TRIBUNE.

LATHE AND MILLING MACHINE OPERators — Experienced on accurate work. Promising steady employment. COLE DIE, TOOL AND MACH. CO., Columbus, Ohio.

LAYER-OUTS
on sheet steel work, No. 12 gauge and heavier. Ask for Mr. Tholen.
H. W. CALDWELL & SON CO.,
17th and Western.

LAYOUT MEN—2, EXPERIENCED SHEET metal and plate work. Also 5 sheet metal workers. Chicago Metal Mfg. Co., 3704 S. Rockwell-st.

LAYOUT MAN — EXP. ON LIGHT STRUCtural steel and plate work. SYKES CO., 2300 Nr. 53d-st.

Leather Belt Repairman.

Experienced. For shop and outside. Prefer young man who can handle shipping also. Address K G 417, Tribune.

LINOLEUM LAYER.

Splendid steady position for experienced and willing man. Apply Milton Fish.
L. FISH FURNITURE CO.,
1500 S. Wabash-av.

LINOTYPE MACHINIST OPERATOR—JOB; models 8 and 14; steady work, days, good wages. Open shop for past two years. WESTERN PRINTING AND LITHOGRAPHING CO., Racine, Wis.

LINOTYPE OPERATOR — MORNING PAper; 44 hours, $42; permanent situation now open. Morning Times, Frankfort, Ind.

WANTED—MALE HELP.
Professions and Trades.

LINOTYPE OPERATORS — UNION, $1. MOSS TYPESETTING CO., 712 Federal-st., 4th floor.

LOCOMOTIVE BOILER DRAFTSMAN—State experience, education; must be neat and accurate. Address J F 505, Tribune.

MACHINIST.

High class mechanic, with considerable experience in laying out work and assembling machines; must be able to give sufficient proof of past results. Address K G 478, Tribune.

MACHINIST—ALL AROUND FLOOR HAND preferred, to maintain hydraulic elevators; steady, all year job; state age, references, salary expected, and last employment. Address J F 524, Tribune.

MACHINIST—ON SMALL EXPERIMENTAL work; must be accurate; give salary expected. Address K E 221, Tribune.

MACHINE HANDS — GOLDSMITH PIANO CO., 1223 Miller-st.

MANAGER—TO TAKE CHARGE OF TURKish bath, with city experience. Address H C 367, Tribune.

MAN—YOUNG, NOT OVER 30 YEARS OF age. Technical H. S. or college education. To work in factory. We want a young man qualified to work himself up to a foremanship. Must have good

WANTED—MALE HELP.

Salesmen, Solicitors, Etc.

ABLE, EXPERIENCED SALESMAN

who can successfully deal with executives as an equal.

To this man we offer an exceptional opportunity to capitalize his experience and abilities with a large, responsible organization.

Our sales have been steadily climbing for more than ten years, each year's total exceeding the previous one. We spend over $400,000.00 annually in national advertising; our business is sound, our field is widening, and the man selected will have genuine opportunity for growth in personal power and income. This is not a stock, bond, or insurance proposition.

We prefer man with the following qualifications:

1. Between ages of 28 and 40.

2. High school or college education.

3. Demonstrated earning capacity of at least $4,000 per year.

Financial arrangements satisfactory for the right man. Telephone for appointment MR. MAUS, Hotel La Salle, 9 a. m. to 4 p. m., Monday.

ASSISTANT SALES MANAGER.

This is an unusual opportunity for a high grade man who can engage, drill and direct salesmen. Advertiser is a well established concern now organizing separate division to handle sale of specialties manufactured to $7 high, retail and is being handled by dealers and jobbers from coast to coast. has been on the market six months and has met with success. The field for it is unlimited. Our organization is above average; you must be a worker to fit in. Give age, experience and previous earnings. Prompt replies will be arranged. Address J 9 573, Tribune.

ATTENTION, REAL ESTATE SALESMEN.

FULL OR PART TIME. CAN YOU SELL LOTS ON THE WEST SIDE WHERE EVERY NEIGHBOR IS A BOOSTER? We have them to sell, good business and residential property, all transportation lines and elevated, to our property. We give you the best co-operation, furnish automobile, and be a good one to those sales. BIG CLEANUP IN 90 DAYS. Apply Monday at main office of

KRENN & DATO,

EXCLUSIVE AGENTS FOR MRS. ROCKEFELLER'S NEW SUBDIVISIONS. 1000 N. MICHIGAN-AV. 9 a. m. to 8 p. m. Ask for personal interview with Mr. Roth.

ATTENTION, SALESMEN.

You men who have selling experience and who would like to connect with a real live wire, to connect with one of the FASTEST GOING ORGANIZATIONS in the city will do well to investigate at once.

We can use about THREE MEN to help us sell one of the MOST ATTRACTIVE SUBDIVISIONS on the NORTH SHORE NORTH SHORE SUBURBAN DISTRICT. Call

A. H. KRAUS REALTY CO.,

80 N. Dearborn-st.

AUTOMOBILE SALESMAN.

We want one man—but we want a good one. We don't care whether or not you ever sold automobiles before. If you know how to work and are willing to work we can get together. We want a married man, one that has to make good. Good opportunity for a live wire salesman. Address J. 2055 Tribune. Or call at 1001 W. Washington-blvd. Ask for MR. ORR.

AUTOMOBILE SALESMEN.

Men of ability, who can furnish good references and who are willing to work, to contribute of a high grade moderate priced car. Apply in person. R. A. COOK CO., 2258 Michigan-av.

AUTO ACCESSORY MAN—$75 WEEKLY TO right man; now accessory. Write today for particulars. Sample returnable. Federal Mfg. Co., 1418 Lumber St., Cleveland, O.

AUTO SALESMEN—TO SELL REO CARS; speed wagons; must be live wires and willing to work. 2001 Lawrence-av.

BANK SALESMEN—

For new line mineral calculators and home savings banks. Edmund B. Dodd Wrightwood-av. Chicago. Pa. Bittersweet 1100.

CANVASSERS—FOR PREMIUM BOOKS. 136 W. Lake-st. Room 324.

CLOAKS AND SUITS.

The two men we want are not regular readers of this page. They are now so busy selling their own lines that they have no justifiable dissatisfaction with their present work or their attention being called to it by this notice. If you are one of these men we will not waste your time and that of

A client of ours, located in Cleveland and nationally known as a manufacturer of real wool, high grade, ready-to-wear suits, to secure the services of two live wire salesmen to cover Chicago territory. We prefer men who have proven their sales ability in the wearing apparel industry, either as manufacturer's representatives or in the better class of dealers in these territories. Regardless of this, however, if what I say has appealed to you, you have traveled, the big essential is SALESMANSHIP and all that it implies.

The line is well known—the line is right and the earning possibilities are limited only by the sales ability.

If you think you are the man, write us, giving age, experience, past earnings, and inclosing if necessary to send a good recent photo. Correspondence will be treated confidentially.

R. G. B. F. COMPANY,
806 Leader-News Bldg.,
Cleveland, Ohio.

COAL SALESMEN

With retail selling experience, steam and domestic tonnage. Fine opportunity for man with initiative. Reply in detail, giving age, experience and where employed now. Reply strictly confidential. Address F 7 82, Tribune.

COAL SALESMEN.

Living in Mich., Wis., Iowa and Minn.; sell coal; full or part time. Here is your chance for 40 sutters. Address J. 2055 Fullerton-av., Chicago.

COAT OR DRESS.

man to carry small line of good dresses as side line; good profit; for right man. Address K F 467, Tribune.

COFFEE SALESMAN—EXPERIENCED SELLING grocers, restaurants, and jobbers; established trade in Iowa; wonderful opportunity; drawing acct. and comm. Address J F 574, Tribune.

COLLEGE MEN.

For very profitable sales work; exp. unnecessary. 1001 Tribune Bldg.

CO-OPERATIVE APT.

REAL ESTATE SALESMAN.

Executive with actual experience in this field.

To the qualifying party immediate engagement is open and can dictate own terms. Address J 7 160, Tribune.

CORK SALESMAN—TO REPRESENT A large and favorably known Eastern factory in the Far West; knowledge of business not necessary; we require a man now calling on druggists, patent medicines, and manufacturing grocers; natural judgment required. State full particulars. Representative in Chicago NOW to interview applicants. Address H D 5, Tribune.

DISTRICT REPRESENTATIVE

To sell a nationally advertised, high grade (not 5 in the school field; no competition. Exceptional income and exclusive territory available to the man we select. Applicant to qualify for this $5,000 to $10,000 opening. State age, education, sales experience and present employment. Address H C 80, Tribune.

WANTED—MALE HELP.

Salesmen, Solicitors, Etc.

DISTRICT REPRESENTATIVE — START profitable business selling $10 accident and sickness policy; $5,000 death, $25 weekly benefits. State protects policyholders. Guaranteed yearly income from renewals. Best 50c. Room 516, 70 Montgomery-st. Jersey City, N. J.

DRY GOODS SALESMAN.

man capable of looking after piece goods department from silks to domestics; when answering give age, salary and where last employed. Robins Dept. Store, Waukegan, Ill.

ELDERLY MEN

to sell high class household necessities to consumers; good income assured; one sale nets you $24; a good man will be given drawing account after second week. Call Randolph 3900 for appointment.

ELECTRIC HOME REFRIGERATION UNIT.

Oldest, most economical on market; 5 yrs. in Chicago; leads supplied; average price $300. Mr. Moister, 1108 Lytton Bldg.

EXECUTIVE SALESMEN,

"ATTENTION."

We have live leads. Men capable of thinking clearly and planning thoughts intelligently appreciate our proposition.

We are building a National Organization to serve distribution for merchandise that has a ready market everywhere. Single orders have resulted in large commissions checks, and reputation secured is enviable yearly income. Call personally only at 10 a. m. or 2 p. m., otherwise phone Harrison 6656 for appointment. H. G. ABBE, 5th fl., 630 S. Wabash-av.

Experienced Shirt Salesmen

For the state of Wisconsin; also for northern Illinois; good proposition for man familiar with the trade in above territories. In applying, give full details by mail only. Room 2203 E. Chicago Beach Hotel.

FLOUR SALESMEN—EXPERIENCED; GOOD proposition for the right men. Progressive Flour Co., 1080 Hickory-st., Diversey 7614.

FORD CITY SALESMEN.

Ford City property now being developed and sold warrants the investigation of every real salesman looking for live stuff to sell and real values for his customers. You can make a good connection right now. THOS. J. POSEY, Sales Mgr. The Lonquist Co., R. 717, 111 W. Washington.

GOOD AVERAGE UP TO DATE SALESMEN.

Men who have been looking for the right opportunity with the right kind of oriented organization managed by the right kind of sales manager and selling the right kind of commodity, are the men we want.

Such men, if they have been successful in the past in any line, can increase their earnings to at least $5,000 to $10,000 a year. Our business is a national enterprise, aspiring to establish offices in America, with the aid of a great advertising campaign. Opportunities are open for successful salesmen to develop into branch managers. Apply by mail, giving particulars, including telephone number. Address K D 151, Tribune.

GREEK REAL ESTATE MGR.

to take full charge and organize a Greek department. Must have subdivision experience, be a good salesman and have references expected. Best subdivision property on the market today. Apply at once. See H. MADISON, Rm. 1716, 120 S. State-st.

Heating Specialty Salesman.

Experienced, city and road; knowledge of heating specialties; give references, experience and qualifications. State salary expected. Address J K 104, Tribune.

HIGH GRADE DRUG SALESMAN WANTED.

One with particularly good following and prestige among druggists on the No. Side who can handle a permanent proposition which should net him $5,000 the first year. Established sales record, keen sense of drug store merchandising, knowledge of drugs and their costs; unquestionable character and best of references required. Application, with full details about yourself, will be treated in confidence. Address K A 76, Tribune.

HIGH PRESSURE SALESMAN

Internationally known old established house manufacturing a line of shoe accessories, wants several keen cut salesmen.

Past experience in selling this class of trade and men who have been earning upwards of $5,000 or more a year, who can show real records of accomplishment and who have supreme confidence in their sales ability.

Extremely liberal remuneration; substantial salary, commission and bonus. In replying state age, experience, references and phone number. Applications will be treated confidential until after interview. Address K D 157, Tribune.

HIGH GRADE SALESMEN for duplicating, printing, and folding machine selling; $150 to $800; liberal comm.; guar. territory; replies confidential. American Multigraph Sales Co., 14 E. Jackson-blvd.

HOSIERY SALESMEN.

High grade, exclusive Chicago hosiery jobber, wants to add complete line of men's, women's and children's; open for experienced hosiery salesmen for Iowa and Michigan; strictly high grade stuff can be sold and handled in connection with one other high trade kindred line; state experience fully. Address K D 2181, Tribune.

HOSIERY SALESMEN.

Traveling, to handle as a side line 2 numbers in women's hosiery; should pay your expenses; write, stating territory covered; confidential. Address K C 6, Tribune.

IF YOU ARE NOT SATISFIED

with your present earnings and have the ambition, ability, and grit to get into the big money class, we want to hear from you. We are one of Chicago's successful and well established brand names with an unsettled condition; give phone number. Address K D 151, Tribune.

WANTED—MALE HELP.

Salesmen, Solicitors, Etc.

MASTER SALESMAN.

An energetic, intense, positive, successful sales executive who possesses the initiative, self-confidence, and poise to gain favorable attention from key executives in every organization employing salesmen for the only plan in the world that will positively increase the sales ability of every salesman.

Only a high powered producer capable of earning at least $500 per week, with the service thought behind his actions, need apply. Preference given to one capable of hiring and training salesmen in exclusive territory.

Dignity and sincerity are essential qualities for successful applicant, as this work immediately inspires confidence and assures future friendly co-operation from the purchaser.

Give full particulars of experience and qualifications, with phone number, to receive consideration. Address P 821, Tribune.

MEN.

Have you ever thought where you would be 5 years from now? In the next week we will put to work 5 more men who are not afraid to work. We teach you how and you pay nothing while learning the profession of present day selling. Our new men average $35-$50 per week to start.

If you are looking farther than your present job, come in and see me before 9 a. m. or after 4 p. m. Rm. 2, 2d floor, 4654 Grandblvd. Mr. La Voie.

MEN—PREVIOUS EXPERIENCE NOT NECessary. We have openings for young men between 20 and 25 in our sales force. If you desire to become salesman and are not afraid of work, call at 1 p. m. today; large mfr.; in reply state your age and last occupation. Address J F 573, Tribune.

MEN WHO HAVE BEEN

connected with nurseries or with landscape work who have not sold but would like to become salesmen, have opportunity. William A. Beaudry Landscape Org. 2d fl., Railway Exchange Bldg.

MEN—WITH SALES ABILITY, TO AID ME in getting out quick sales; to those that qualify I will make a liberal inducement; must be able to finance themselves and willing to work hard for quick sales. R. G. Mgr. Mill. SMITH, 5 N. La Salle-st. Rm. 213.

MEN—YOUR OPPORTUNITY—TO SELL shrubs, roses, trees, etc.; pleasant, profitable outdoor work. Thousands have succeeded with us. Many now with us twenty to thirty-five yrs. Commission weekly. Crown Nurseries, Incorporated, Rochester, N. Y.

MEN—2, TO CALL ON BANK TRADE IN Chicago, with knowledge of stationery, for old established supply house; commission basis; opportunity to enter firm. Address J F 460 Tribune.

MEN—AS LAUNDRY DRIVERS; BOND REquired. GREAT WESTERN LAUNDRY CO., 2125 W. Wilson.

MIDDLE AGED MEN WANTED.

We have an opening for one or more active middleaged men to represent a very dignified and well established business. Must not do no selling or canvassing, but must have neat appearance and be able to talk to a variety of people from start to finish. Must be responsible and give evidence of the highest character. Positions will be permanent and will be paid a good salary from start. Preference will be given to men who have served at letter carriers or census takers. Apply in person only, Monday, Aug. 6, 10, Tribune, and interviews will be arranged.

Millinery Road Salesmen

We wish to contract now with several men whose services are available Nov. 1 or immediately; must be experienced and capable of building up a first class line; state age. Apply Room 454, 20 S. La Salle-st.

Chicago Mercantile Co.,
159 N. Michigan

MILLINERY SALESMEN.

Millinery experience preferred, for permanent position in city; also have good opening for man to call on suburban trade; experienced opportunity for good salary. Apply H. Haun, CHICAGO BARGAIN HOUSE, 180 N. Michigan.

OIL SALESMEN.

Clean cut, industrious young men who own and care for their own automobiles to sell motor oil and lubricants; line right; no men. Address J S 173, Tribune.

PART TIME SALESMEN

For a few hours' daily sales work; exp. unnecessary. Address F 583, Tribune.

PHOTO ENGRAVING SALESMAN.

A very good chance for man controlling some business; good salary; with firm 1 yr. old. Address J F 486, Tribune.

PIANO SALESMEN.

Several good outside salesmen who are not afraid to work and are looking for a good future; good salary and commission to start with. Call at Story & Clark, 315-317 S. Wabash. Call after 11 a. m.

POSITIONS AS SALESMEN

for responsible Chicago firm. "One of our Clients" are open to several young men, 21-35. The men accepted will be taken into a large and rapidly growing co. to succeed as salesmen and to be compensated accordingly. They will be paid immediate drawing accounts and if successful can readily earn $75-$100 per week. You must sell yourself to get first. Call before 9:30-11 a. m. McGUIRE ADVERTISING CO., 30 N. La Salle, Room 531.

PRINTING SALESMAN.

Real opportunity and good future for the right printing salesman who has an established trade for $3,000 to $3,000 per mo. no starters; ordinary job printing and color work for a medium sized printing plant; will pay $50 to $75 wk. drawing account; do not answer unless you have an established trade. Address J S 253, Tribune.

PRINTING SALESMAN.

Opportunity for experienced man in strictly modern equipped shop; would consider investment. Address J S 344, Tribune.

PROFESSIONAL MAN.

Professional man, former teacher, lawyer, minister, or Y. M. C. A. secretary, 30 to 50 years of age, for special diplomatic personal position; we believe you have the man we want; belongs to yourself; $250 per month guarantee for first ten months' work to right man; state all particulars in first letter. Address H 96, Tribune, and interviews will be arranged.

RADIO SALESMEN.

Sell something that is 100% repeater. We have it. You sell to the trade. Address J 1 92, Tribune.

REAL ESTATE SALESMEN.

HAVE OPENING FOR SEVERAL GOOD SALESMEN WILL FURNISH YOU PLENTY OF LIVE LEADS. WILL PAY TRANSPORTATION AND LIBERAL COMMISSION TO START PUTTING ON THE MARKET ONE MILLION DOLLARS' WORTH OF HIGH CLASS RESIDENCE PROPERTY. WE HAVE SOLD OVER 125 HOMES SINCE JAN 1. 50 MORE UNDER CONSTRUCTION. TO SELL FROM PLANS.

GEN'L SALES MANAGER.

ROOM 454, 20 S. LA SALLE ST.

REAL ESTATE SALESMEN.

FULL OR PART TIME.

Would you like to sell lots and bungalows in one of Chicago's finest districts? Lots 50x150 ft. lots in a restricted neighborhood, with improvements in and paid for; for $650. We are giving our salesmen the best co-operation—automobiles and leads. We have just finished fifty homes on our subdivision and have fifty more under way; good sales manager. See C. G. BILMORE, director of sales of A. F. McINTOSH & CO., 1040 E. La Salle-st., Rm. 40, second floor.

REAL ESTATE SALESMEN.

HIGH COMMISSION.

Full or part time, to sell high class subdivision business property. N. W. Side; priced right; easy terms. One with car preferred. Address J Y 594, Tribune.

WANTED—MALE HELP.

Salesmen, Solicitors, Etc.

REAL ESTATE SALESMAN.

Unusual co-operation and opportunity for experienced man; prefer one with car. Mr. Rathburn, RATHBURN & REALTY, 1217 Devon-av.

REAL ESTATE SALESMAN.

Consider only high grade man with car; plenty leads and co-operation; commission only. SCHERER CO., 1210 E. 47th-st.

Real Estate Salesman.

Capable man to handle north side improved property; liberal proposition and co-operation. Address K F 478, Tribune.

REAL ESTATE SALESMAN — EXPERIenced or inexperienced; auto an advantage; leads and co-operation. Seymour 3.

REAL ESTATE SALESMEN—TO SELL LOTS on the Stony Island-av. car. Apply at 6802 Stony Island-av. Midway 2013.

REAL LIVE SALESMEN.

I want go-getting solicitors in the laundry line for house canvassing and establishing agencies on the North Side, who will work 8 hours a day and can earn $50 a week and better; permanent position. For a reply, tell me what you can do; give phone number. Address P 597, Tribune.

RELIABLE MEN—TO LEARN oil combustion and for sales of oil burners. Apply Millet Engineering Co., 671 N. Michigan.

RELIABLE REPRESENTATION IN ILLInois to sell liquid reconditioning dealing directly between manufacturer and consumer. The Magic Oil & Paint Co., Meriam Bldg., Cleveland, Ohio.

REMINGTON CASH REGISTER CO., INC.,
335 N. MICHIGAN-AV.

We have another opening for a high grade salesman; previous specialty experience is desirable, but not necessary; references are required; there is an unlimited future for a capable man.

RENTING MAN — EXPERIENCED, FOR downtown office bldg.; state exper., age, references, salary. Address J F 540, Tribune.

REPORTER AND SOLICITOR — MERCANtile agency desires services of high grade experienced man on salary and commission. Give references checked; until after interview. Address J F 580, Tribune.

RETAIL RADIO SALESMAN.

Large electrical jobbing concern has position open for man who has had previous experience in handling customers; in writing ages and previous experience and salary desired. Address J G 122, Tribune.

SALESMEN—A CHANGE OF OCCUPATION IS AS GOOD AS A REST. Men closely confined to inside work, change your occupation NOW before it is too late. Get out into the OPEN and enjoy the great WORLD OUTDOORS. We need a capable man to call on home owners, writing up their orders for ornamental trees, shrubs, roses, vines, bulbs, etc. Complete line of fruit trees, berry bushes, grape vines, etc. Stock GUARANTEED. Complete outfit furnished free. High commission paid weekly. FIRST NATIONAL NURSERIES, Rochester, New York.

SALES MANAGER.

Going Illinois corporation, recently reorganized, is looking for a high grade salesman to take hold of business, manage it, securing additional accounts to be handled in territory now being worked, if necessary. One having had experience in woodenware, cooperage, box shooks preferred. Will pay right party with share of profits. Please answer giving references, qualifications and experience. Address K A 181, Tribune.

SALESMAN—RESERVE FOR HIGH GRADE office specialty; permanent position. Applications treated with strictest confidence; to those that qualify I will make a liberal inducement; must be able to finance themselves and willing to work hard for quick sales. R. G. Mgr. Mill. SMITH, 5 N. La Salle-st. Rm. 213.

SALESMEN—EXPERIENCED, HIGH CLASS man, with established trade selling office equipment, particularly filing devices, can find proposition to right man; salary or commission; references required; no interview given unless you are interested in first letter. Address J 9 552, Tribune.

SALESMEN—LABORATORY SUPPLY house requires representatives possessing pleasing personality, selling ability and appropriate knowledge of general laboratory equipment; the wide possibilities of growth with these lines preferred; give full information and references. Address H B 18, Tribune.

SALESMAN—GROCERY SPECIALTY for retail trade; splendid opening for experienced man in Chicago; good opening for experienced men of real selling ability; only men considered who have had experience in this line of trade; also man for Kas. City. Write particulars for interview. Address J F 522, Tribune.

SALESMAN — OPENING WONDERFUL for a high class traveling salesman of experience to the retail drug and confectionery trade in cream of tartar, spices, and flavors for an old established house in Chicago. Give us your experience and territory covered. Address J F 524, Tribune.

SALESMEN—TO SELL FAMOUS J-V ALL wool overcoats, made where the wool is grown, direct from mill to wearer; $27.50; large variety of patterns, including plaid backs; $5.50 commission on each sale and bonus. Jordan Valley Woolen Mills, Box 1100, Salt Lake City, Utah.

SALESMAN — A WONDERFUL OPENING for a high class traveling salesman of experience to the wholesale jobbing confectionery trade in flavoring extracts, fruits and colors, for an old established house in Chicago. Give us your territory covered. Address J F 432, Tribune.

SALESMAN—BY LEADING ARTIFICIAL flower and window trimming house for about 50,000. Commission; no advances. Easily worth $6,000 to good man; no objectors wanted. Give references, territory. Address E J 227, Tribune.

SALESMAN—STANDARD TIRE MANUFACturer wants high grade, energetic salesman for northern Indiana; territory now in charge of salesman residing in Fort Wayne. Permanent position with future for a real producer. Give experience and qualifications in answer. Address J F 538, Tribune.

SALESMAN—DRY GOODS, EXPERIENCED, to cover the jobbing trade in northern and southern Illinois and other nearby states, to represent high class novelty and small wares house; big opportunity for live wire with good record of earnings; no novice need apply; state particulars. Address J F 539, Tribune.

SALESMEN WANTED.

To carry a line of brassieres as side line in Northern Illinois, South Dakota; commission basis. State full particulars. Address J F 461, Tribune.

SALESMEN

to sell thermostatic carburetor control for used cars; big commission to be made by live wire men. See BUCKLEY, 1009 W. Lake-st., Chicago.

SALESMEN

to sell our beautiful line of Christmas cards; leads furnished; very liberal commission paid. PROGRESS ENGRAVING CO., 1700 Republic Bldg.

SALESMAN—AN OPENING FOR A real business getter; must be neat and not afraid of hard work; married man who can take over laundry route and show some speed; salary and comm. Address J F 519, Tribune.

SALESMEN—KNOWLEDGE OF RADIO needed to make $30 a day with our $45 radio advertising campaign; dealers' sales guaranteed; if want fast money maker write Box 497, Iowa City, Iowa.

SALESMAN.

One desiring a permanent connection with good and established line. See MR. HICKS, 718 North American Bldg.

SALESMEN — GREATEST SELLING PROPposition ever offered to real live men, guaranteed custom made shirts direct to owner at less than store prices. Write Liberal Shirt Co., Inc., 3122 Republic Bldg., Chicago.

SALESMEN—SOME COUNTRY TERRITORY open for capable travelers, now selling responsible dealers, who can offer well finish and perfect fitting line; liberal commission. Conrad Schrager, Whittick & Co., Chicago.

SALESMEN—IN ALL TERRITORIES TO sell new patented auto tire carrier to dealers; prefer men with car; exclusive territory. O. J. OTTERSON, 3204 Republic-av., Racine, Wis.

SALESMEN — PERMANENT CITY LOCAtion. Commission only. Can earn $300 and over a month. Give age and experience. Address J F 556, Tribune.

SALESMEN AND AGENTS—HOUSE TO house, 20 go-getters; $12 a day if you qualify; 2 pay every week. Call R. 9206 Exchange-av., Rm. 217, So. Chicago.

SALESMEN—OPERATE OWN BUS. EMploying agents to sell our products to consumers or retailers; enormous profits. Write quick. Electro Mfg. Co., Timboualer, La.

SALESMEN—ONE FAMILIAR WITH THE artist material and brush line and can show results. Commission basis or drawing account. State territory covered. P. O. Box 432, Passaic, N. J.

SALESMEN—PRINTING, EXPERIENCED IN direct, by mail, color work, and general printing. THE JOSEPH K. ARNOLD CO., 633 Plymouth-ct.

SALESMEN—TO SELL WINDOW AND LOBby advertising to bankers; both city and outside territories open; state experience for same. Address K A 134, Tribune.

SALESMEN—9 EXPERIENCED REAL ESTate; North Side; live leads furnished; active office. HENRY H. TAKEI 5018 Broadway.

SALESMAN—ADVERTISING, HIGH CLASS, for agency work; good draw; next; chance for right party to become established. adv't; agency, Address S 53, Tribune.

SALESMEN—$50 DAILY MADE BY REgistered representatives selling guaranteed accts.; commissions. Unequaled opportunity. Co-7, Box 382, Cedar Rapids, Iowa.

SALESMAN—CROCKERY TRADE; ILLINOIS, Missouri; salary and bonus; give full particulars. Address S 502, Tribune.

SALESMAN — CORRUGATED SHIPPING cases; Chicago and 40 mile radius; liberal comm. and drawing account to right man. Address K S 42, Tribune.

SALESMEN — ADVERTISING; SEVERAL good men; average over $200 wk. 307, 145 N. Clark.

SALESMAN—AUTO ACCESSORIES; SPLENdid proposition; Commissions or sal. Job. Mr. Connor, Room 1103, Mallers Bldg.

SALESMEN—TO SELL FORD CARS AND trucks. Diversified Motor Co., Authorized Ford Agents, Howard and Clark.

SALESMEN—EXPERIENCED. APPLY L. FINDLAY, Superintendent Store of Auroas and Bloomers, 1446 W. Madison.

SALESMEN—ADVERTISING; BIG MONEY Phone Sunday, Irving 0787.

WANTED—MALE HELP.

Salesmen, Solicitors, Etc.

SALESMEN.

We have openings for 2 real men, with or without sales experience, to fill vacancies on our sales force; a nationally known concern, calling on established trade, Chicago territory; these positions pay $35-$50 per week to start; only men with a clean record need apply. Call for an interview morning or afternoon. MR. BROSIUS, Rm. 205, 2d floor, 2754 W. Madison.

SALESMEN—WERE YOU EVER OFFERED A GROCERY STORE? Our proposition is better. You can handle sugar, flour, canned goods, dried fruit, coffee, entire line groceries, as well as paints, roofing, and automobile oils, with no rent to pay; no money invested; take large orders from samples. Goods are guaranteed and proven quality. Selling experience not necessary. Steady, profitable work for "workers." Can only consider applications from people living outside Chicago. Address Hilton Co., Dept. 105, Chicago. Reference, any bank or express co.

SALESMEN,

AUTOMOBILE; GOOD MONEY MAKING PROPOSITION FOR THREE AGGRESSIVE, LIVE WIRE HUSTLERS SELLING LONG ESTAB. POPULAR PRICED LINE OF CLOSED CARS AT OPEN CAR PRICES. NO COMPETITION. LITTLE SALES RESISTANCE. EXCELLENT OPPORTUNITY. EXPERIENCE PREFERRED, BUT NOT ESSENTIAL. GIVE FULL PARTICULARS OF EXPERIENCE AND REFERENCES. ADDRESS J F 566, TRIBUNE.

SALESMAN—SPECIALTY.

We want a real specialty salesman to do promotional work for our distributors. We manufacture an asphalt product used extensively by industrial plants, public utilities, municipalities. You must be able to sell these users. Give age, lines sold and previous earnings; prompt interview. Address J F 600, Tribune.

SALESMAN—WITH CAR. EXCEPTIONAL opportunity offered to live wire salesman in large line of specialties used in factories, hotels, restaurants, schools, and other public buildings; vacancy in suburban territory adjacent to Chicago. Proposition assures repeat orders. Drawing account against liberal commission. To assure attention state age and past experience. Address H Q 165, Tribune.

SALESMEN—REAL ESTATE.

2 or 3 good live real estate salesmen, those not experienced preferred, to assist in handling in a short time with this old loop company about to open 3 subdivisions; property that will sell on sight; active co-operation; liberal liberal commission; permanent. Addressed J 414, Tribune.

SALESMAN—MAKE $50 TO $125 WEEKLY selling Luxe tailored-to-measure suits from maker to wearer at $31.75. Profits in advance. We deliver and collect. Our sales plan is simple. Write today for exclusive territory. Luxe Mfg. Co., 433 Jackson-blvd.

SALESMAN—EXPERIENCED IN LEATHER specialties to represent leading Chicago manufacturer on strictly commission basis; full or side line; attractive line and best cooperation given; state experience, territory covered and references. J. Loier & Co., 411 Jackson-blvd.

SALESMAN—EXPERIENCED, HIGH CLASS man, with established trade selling office equipment, particularly filing devices, can find proposition to right man; salary or commission; references required; no interview given unless you are interested in first letter. Address J 9 552, Tribune.

SALESMAN—LABORATORY SUPPLY house requires representatives possessing pleasing personality, selling ability and appropriate knowledge of general laboratory equipment; the wide possibilities of growth with these lines preferred; give full information and references. Address H B 18, Tribune.

SALESMAN—GROCERY SPECIALTY for retail trade; splendid opening for experienced men of real selling ability; only men considered who have had experience in this trade; also man for Kas. City. Write particulars for interview. Address J F 522, Tribune.

SALESMAN — WONDERFUL OPENING for a high class traveling salesman of experience to the retail drug and confectionery trade in cream of tartar, spices, and flavors for an old established house in Chicago. Give us your experience and territory covered. Address J F 524, Tribune.

SALESMEN—TO SELL FAMOUS J-V ALL wool overcoats, made where the wool is grown, direct from mill to wearer; $27.50; large variety of patterns, including plaid backs; $5.50 commission on each sale and bonus. Jordan Valley Woolen Mills, Box 1100, Salt Lake City, Utah.

SALESMAN — A WONDERFUL OPENING for a high class traveling salesman of experience to the wholesale jobbing confectionery trade in flavoring extracts, fruits and colors, for an old established house in Chicago. Give us your territory covered. Address J F 432, Tribune.

SALESMAN—BY LEADING ARTIFICIAL flower and window trimming house for about 50,000. Commission; no advances. Easily worth $6,000 to good man; no objectors wanted. Give references, territory. Address E J 227, Tribune.

SALESMAN—STANDARD TIRE MANUFACturer wants high grade, energetic salesman for northern Indiana; territory now in charge of salesman residing in Fort Wayne. Permanent position with future for a real producer. Give experience and qualifications in answer. Address J F 538, Tribune.

SALESMAN—DRY GOODS, EXPERIENCED, to cover the jobbing trade in northern and southern Illinois and other nearby states, to represent high class novelty and small wares house; big opportunity for live wire with good record of earnings; no novice need apply; state particulars. Address J F 539, Tribune.

SALESMEN WANTED.

To carry a line of brassieres as side line in Northern Illinois, South Dakota; commission basis. State full particulars. Address J F 461, Tribune.

SALESMEN

to sell thermostatic carburetor control for used cars; big commission to be made by live wire men. See BUCKLEY, 1009 W. Lake-st., Chicago.

SALESMEN

to sell our beautiful line of Christmas cards; leads furnished; very liberal commission paid. PROGRESS ENGRAVING CO., 1700 Republic Bldg.

SALESMAN—AN OPENING FOR A real business getter; must be neat and not afraid of hard work; married man who can take over laundry route and show some speed; salary and comm. Address J F 519, Tribune.

SALESMEN—KNOWLEDGE OF RADIO needed to make $30 a day with our $45 radio advertising campaign; dealers' sales guaranteed; if want fast money maker write Box 497, Iowa City, Iowa.

SALESMAN.

One desiring a permanent connection with good and established line. See MR. HICKS, 718 North American Bldg.

SALESMEN — GREATEST SELLING PROPposition ever offered to real live men, guaranteed custom made shirts direct to owner at less than store prices. Write Liberal Shirt Co., Inc., 3122 Republic Bldg., Chicago.

SALESMEN—SOME COUNTRY TERRITORY open for capable travelers, now selling responsible dealers, who can offer well finish and perfect fitting line; liberal commission. Conrad Schrager, Whittick & Co., Chicago.

SALESMEN—IN ALL TERRITORIES TO sell new patented auto tire carrier to dealers; prefer men with car; exclusive territory. O. J. OTTERSON, 3204 Republic-av., Racine, Wis.

SALESMEN — PERMANENT CITY LOCAtion. Commission only. Can earn $300 and over a month. Give age and experience. Address J F 556, Tribune.

SALESMEN AND AGENTS—HOUSE TO house, 20 go-getters; $12 a day if you qualify; 2 pay every week. Call R. 9206 Exchange-av., Rm. 217, So. Chicago.

SALESMEN—OPERATE OWN BUS. EMploying agents to sell our products to consumers or retailers; enormous profits. Write quick. Electro Mfg. Co., Timboualer, La.

SALESMEN—ONE FAMILIAR WITH THE artist material and brush line and can show results. Commission basis or drawing account. State territory covered. P. O. Box 432, Passaic, N. J.

SALESMEN—PRINTING, EXPERIENCED IN direct, by mail, color work, and general printing. THE JOSEPH K. ARNOLD CO., 633 Plymouth-ct.

SALESMEN—TO SELL WINDOW AND LOBby advertising to bankers; both city and outside territories open; state experience for same. Address K A 134, Tribune.

SALESMEN—9 EXPERIENCED REAL ESTate; North Side; live leads furnished; active office. HENRY H. TAKEI 5018 Broadway.

SALESMAN—ADVERTISING, HIGH CLASS, for agency work; good draw; next; chance for right party to become established. adv't; agency, Address S 53, Tribune.

SALESMEN—$50 DAILY MADE BY REGISTERED representatives selling guaranteed accts.; commissions. Unequaled opportunity. Co-7, Box 382, Cedar Rapids, Iowa.

SALESMAN—CROCKERY TRADE; ILLINOIS, Missouri; salary and bonus; give full particulars. Address S 502, Tribune.

SALESMAN — CORRUGATED SHIPPING cases; Chicago and 40 mile radius; liberal comm. and drawing account to right man. Address K S 42, Tribune.

SALESMEN — ADVERTISING; SEVERAL good men; average over $200 wk. 307, 145 N. Clark.

SALESMAN—AUTO ACCESSORIES; SPLENdid proposition; Commissions or sal. Job. Mr. Connor, Room 1103, Mallers Bldg.

SALESMEN—TO SELL FORD CARS AND trucks. Diversified Motor Co., Authorized Ford Agents, Howard and Clark.

SALESMEN—EXPERIENCED. APPLY L. FINDLAY, Superintendent Store of Auroas and Bloomers, 1446 W. Madison.

SALESMEN—ADVERTISING; BIG MONEY Phone Sunday, Irving 0787.

WANTED—MALE HELP.

Salesmen, Solicitors, Etc.

SALESMEN.

If you want to connect with a reliable concern, where your efforts and energy are rewarded by promotion, we can show you $35-$50 per week to start, calling on our established trade, selling a line of nationally known merchandise direct to consumer; selling experience valuable, but not necessary.

Call and convince yourself. MR. ALLEN, Rm. 5, 2d floor, 333 W. North-av. Call before 9 a. m. or after 4 p. m.

SALESMAN WITH LIGHT DELIVERY CAR.

City salesman, hard working, ambitious owning light delivery truck, to sell and deliver a good product to owners in Chicago and suburbs steady position; guarantee drawing account and expenses paid.

NORTH SHORE FOOD PRODUCTS CO., 112 S. Morgan-st.

SALESMEN—AUTOMOBILE HIGH GRADE, TO SELL DODGE BROTHERS' CARS.

Large, exclusive Chicago territory now open in which to market Dodge Brothers Motor Vehicles for commercial purposes, consisting of weight carrying capacity units from ½ ton to 1½ tons, which cater to approximately 85% of truck requirements. This is an excellent opportunity for real salesmen ambitious and willing to work. Apply in person for permanent connection that will give unusually satisfactory returns. See Mr. Harshfield.

DASHIELL MOTOR CO., 2342 MICHIGAN.

SALESMEN—DETROIT FIRM, DOING A national business, can use the services of two single men who have had experience listing accounts for collection from merchants, physicians, and hospitals. We collect no money in advance and the business is taken on a straight commission. We have the best proposition in the country to offer a man who is experienced in this line, by reason of the fact that we are paying top-notch commission to the salesman. Address DUBLIN & McGUIRE, 802 Joseph Estate Exchange Building, Detroit, Mich.

SALESMEN—EXPERIENCED HOSIERY.

Are invited to compare our line—numbers—full fashioned pure silk, fancy lace, chiffon, etc., with the line they are handling now; territory is now open for Country Representatives, Crew Managers, and Salesmen; will consider applications from a few inexperienced men. We are now manufacturing complete line of direct to the consumer hosiery on the market today by mail order business. Room 9, Hosiery Co., 1719 W. Washington-blvd., Chicago.

SALESMAN,

Live wire with clean record to sell nationally advertised line of specialties to wholesale automotive and electrical trade; covering best states in central territory; wonderful chance for man willing to knuckle down and work; if you can produce results, liberal drawing account will be made; liberal drawing account and commission. Address J K 147, Tribune.

SALESMEN—TO CALL ON CHICAGO HOtels with linens, uniforms and shoes; experience in these lines not essential but must be well acquainted with trade. We have established business and are able to undersell competition. Write. Address J F 525, Tribune.

SALESMEN—FOR KEYSTONE PRODUCTS. Earn $75-$100 weekly; sells to trade and consumer; repeat orders build permanent business; quick; easy sellers; no competition; exclusive territory. Keystone Sales Co., San Francisco, Cal.

SALESMEN—LIVE WIRES, TO SELL REAL estate. This is a real cop, with plenty of money in a real worker; experience and auto necessary. A. A. Van Dyke Co., 7021 S. Halsted-st. Stewart 7170.

SALESMEN—GET A REAL FALL LINE

WANTED—MALE HELP.
Salesmen, Solicitors, Etc.

SALESMAN WANTED TO CARRY A NATIONALLY ADVERTISED LINE OF BRASSIERES IN THE FOLLOWING STATES: OKLAHOMA, KANSAS, TEXAS, AND ARKANSAS; WONDERFUL OPPORTUNITY FOR HARD WORKER; COMMISSION BASIS; STATE FULL PARTICULARS. ADDRESS J F 476, TRIBUNE.

SALESMAN WANT'D—HIGH grade, intelligent salesman who is ambitious and can stand prosperity; call on executives only; experienced man, but will consider young man inexperienced if will accept training and can demonstrate ambition and personality. Address J F 478, Tribune.

SALESMEN.

SALES MANAGER.

A nationally known concern is about to establish a branch office, territory and wants to secure a live wire sales organizer. A man capable of building a real sales organization. We have a proposition which will get the right man not less than $15,000 a year. Salesmen selected must be financially responsible and have first class references. Write for interview with Mr. Lamb.

C. S. W. HOWARTH,
Hotel Sherman, Rm. 1307.

Investment men and curiosity seekers, keep away.

SALESMAN WANTED.

The largest automatic scale manufacturer in the world is in the market for ambitious, capable salesman. No representation in Chicago and adjacent territory; applicants must now be employed; having had success in selling specialties in store trade in salesman at least 1 year; they must be between 35 and 45 years of age, able to furnish A-1 references, who is willing to work hard for unlimited opportunities in this work will be from $3,000 to $5,000 per year, depending upon the ability of the party employed; please address Toledo Scale Co., 909 S. Michigan-av., Chicago.

SALESMEN—WITH PERSONality and persistence, to sell highest grade 1st mortgage gold bonds. Chance for a high class man to earn a big income and create future. Union Bond and Mortgage Co., Rm. 202, 806 W. 79th-st. Mr. McMahon.

SALESMEN.
LADIES' SILK SCARF.
FALL LINE NOW READY.

Inquiries are now open for salesmen who are to add to their present line a high exclusive silk scarf; no similar line handled; our fabrics create interest; this is an opportunity to secure a permanent connection with a high class line; liberal commission basis; phone number and address P 369, Tribune.

SALESMEN.
WE ARE UNDERWRITERS

for motor dealers, increasing our sales organization; can offer large volume; also can offer large weekly drawing account. Want aggressive young men to train; we will furnish live leads daily. Enter into a permanent position wherein you can establish a permanent clientele. Your earning capacity is unlimited. Not stocks, bonds or insurance; spare time. Phone Central 8888 for appointment.

SALESMAN—PHARMACEUtical. Large packer has splendid opening for young man with some knowledge of pepsin, glands, etc. Address J F 577, Tribune.

SALESMAN—REAL ESTATE BROKER CAN place exclusive sales representation for Chicago and immediate vicinity for Dearborn Park district; also Ford's; Ford's sell for little more than 9,000 acres. A short distance from Ford's and other auto plants. Present prices are low. Ford's are one of the oldest sales organizers in the country will organize free of expense to you. This is an exceptional opportunity. Address H D 8, Tribune.

SALESMEN WANTED.

Several high class salesmen, for a national product well advertised and financed. Call 10 a. m., 420 Wrigley Bldg. Ask for Mr. Lamb.

SALESMAN.

We have an opening for an able, aggressive salesman for Chicago; experience in sales or printers' supplies and an acquaintance among printers and auto dealers helpful; a real future for a high class man; must give information; strictly confidential. Address H C 0 Tribune.

SALESMEN.

Big wire to sell fastest selling property on C. & O. market; are now selling to work; make big money; 7% commission; also chance for advancement; big advertising campaign; call Room 1206 Peoples Gas Bldg., 122 S. Michigan-av.

SALESMEN
Queen Wringer Mops; an every home needed and money good talking point; 100% profit. Call or write 315 Commercial Natl. Bank Bldg.

SALESMAN — OLD ESTABLISHED, HIGH grade manufacturing concern; line of specialties, can use high class, experienced salesman for placing canned goods line with jobbers and dealers; exceptional opportunity for real business setter. Give full experience, compensation expected, and four references. A 2,000 Tribune.

SALESMEN—LET 'EM RUN WILD; A PLAYground for sales; a bath a day keeps auto away; your commission on one sale per day. Apply Mr. Bristol, 2000 Peoples Gas Bldg. AUTOMOBILE WASH & SERVICE CO., Diversey, Elston, and Lake.

SALESMEN — TO HANDLE SOMETHING new invention for charging batteries; sample outfit, $2.50; big profit; 10 orders a week; act quick. Write or call 1618 Springfield Av., I. S. Majestick, Chicago.

SALESMEN — GOOD APPEARANCE TO call on business men, leads, good proposition; big salary and comm. Can make $100 to $150 a week. 10 to 12. 710 Otis Bldg., 10 S. LaSalle-st.

SALESMEN WANTED—HAVE A HIGH class line of specialty experience, is well advertised leader in its field. Permanent connection; salary and commission. Address H 568, Tribune.

SALESMEN—TO SELL TOBACCO IN BULK to jobbing trade in large Eastern cities for Chicago manufacturer, established 15 years; must be high caliber man with a successful selling record; auto accessory experience not absolutely essential; this is a very big opportunity. Address K G 890, Tribune.

TRAVELING SALESMAN, automotive lines, with mfr. or jobber. Eight years' exp. 30 years old. H. s. and college education. Best refs. Address P 335, Tribune.

UNUSUAL OPPORTUNITY FOR FIRST MORTGAGE BOND SALESMEN WITH CLIENTELE.

One of the oldest and strongest First Mortgage Real Estate Bond houses in Chicago wishes to add two men to their sales force.

The men who will be selected are now engaged in selling First Mortgage Real Estate Bonds, and have an established clientele. Their reason for considering a change may be a desire to connect with a house whose the sales resistance will be less and co-operation greater.

We are planning a fall advertising campaign of unusual magnitude. If you can meet our requirements and are ready to associate yourself with a firm of unquestioned standing, where your earning power will be unlimited, write for an appointment. Your own salesmen have been advised of the insertion of this ad. Address F 207, Tribune.

UNUSUAL OPPORTUNITY FOR SALESMEN TO CONDUCT BUSINESS OF THEIR OWN—Large, influential company, well and favorably known, marketing its products direct to farmers, will give exclusive sale of line to one man in each of ten counties in southeast Wisconsin and northeast Illinois.

Applicant must use own car, organize work on permanent basis to call systematically on farmers, selling equipment needed and used on every farm. Business already established, near ground profits assured. Give references and full information about yourself. Address H C 49, Tribune.

WANTED—
TWO HIGH-POWERED SALESMEN.

ONE FOR INDIANA; ONE FOR OHIO.

A proved successful salesman to represent us exclusively in Windshield Spotlights, the advanced type of Spotlight (installed through the windshield) that is replacing all other spotlights, nationally advertised in Saturday Evening Post. We want a man 25 to 35 years old, who owns a car in addition to his trade. Previous knowledge from experience helps, but can use high class, experienced salesman for placing canned goods line with jobbers and dealers; exceptional opportunity for real business setter. Give full experience, compensation expected, and four references. A 2,000 Tribune.

SALESMEN—WE HAVE THE OPPORTUnity you have been looking for; $10 to $15 per day for hard workers calling on the retail trade; also be handled as a side line. Call Lake 3844.

REAL ESTATE EXPERIENCE
Real live office; 50-50 basis; assistance and leads furnished; must have good, permanent connection required. Von Albert Co., 4750 Sheridan-rd. Edgw. 4441.

SALESMEN—WITH ADDING MACHINE OR good specialty experience, 40 cent basis. Advertised leader in its field. Permanent connection; salary and commission. Call 173, Tribune.

SALESMEN—WANTED, EXPERIENCED WAITERS—To write SUBSCRIPTIONS for labor weekly. Special campaign, high commission basis. Call 9 a. m. once. Subscription manager, 1 American Sq., 127 N. Wells.

SINGLE MAN.

Age, neat appearance, Protestant, parents, as investigator and checker; must be honest; $25 per week to start; opportunity for advancement. Answer in own handwriting. Give phone number. Address H Y 2, Tribune.

MEN—NOT AFRAID OF WORK—WHO want to make $6,000 a year or more, to sell nationally advertised Investing and Finance Company. Call or write, see Godfrey or Gilbert, Room 1000, 105 W. Monroe-st.

SALESMEN—EXPERIENCED; NEW CAMpaigning; permanent connection; cash commission given the best proposition we have ever offered. 1118 S. Michigan-av.

SALESMEN, WITH LARGE REAL acquaintance. Address K E 312, Tribune.

SALESMEN—SUBSCRIPTION MEN, AB60 education, past experience.

SALESMEN—WITH AUTO OR LIGHT DE livery truck; profits good; call 9 to 10 a. m., $225 Advertising Bldg., 19 S. LaSalle-st.

SALESMEN—LIVE, AMBITIOUS; EXPERIenced; sell new Ford cars; automobile experience and assistance given.

SALESMEN—SALARY AND COMMISSION. COLFER 12 S. Market-st.

SALESMEN—TO INTERVIEW BUSINESS men; prop. Room 1006, Garrick Bldg.

SALESMAN—A GOOD AVERAGE SALESman willing to work; $8,000 a year and $2,000 bonus; exclusive; no knowledge required; sales ability the only essentials; you must have references. A $2,000 Tribune.

SALESMEN—WE HAVE AN OPENING; 5 year old institution. Write to Vice President, 209 S. La Salle-st.

SPECIALTY SALESMEN.

Live salesmen to call on Chicago industrial plants; splendid opening; big money. Call Lake 34 S.

Specialty; Newly Patented

Sells every home; low price, big repeater; liberal salary, bonus. Exclusive territory. Write for full particulars. Address J S 367, Tribune.

WE HAVE THE OPPORTUnity you have been looking for; $10 to $15 per day for hard workers calling on the retail trade; also be handled as a side line. Call Lake 3844.

REAL ESTATE EXPERIENCE
Real live office; 50-50 basis; assistance and leads furnished; must have good, permanent connection required. Von Albert Co., 4750 Sheridan-rd. Edgw. 4441.

SALESMEN—WITH ADDING MACHINE OR good specialty experience, 40 cent basis. Advertised leader in its field. Permanent connection; salary and commission. Call 173, Tribune.

SALESMEN—WANTED, EXPERIENCED WAITERS—To write SUBSCRIPTIONS for labor weekly. Special campaign, high commission basis. Call 9 a. m. once. Subscription manager, 1 American Sq., 127 N. Wells.

SINGLE MAN.

Age, neat appearance, Protestant, parents, as investigator and checker; must be honest; $25 per week to start; opportunity for advancement. Answer in own handwriting. Give phone number. Address H Y 2, Tribune.

MEN—NOT AFRAID OF WORK—WHO want to make $6,000 a year or more, to sell nationally advertised Investing and Finance Company. Call or write, see Godfrey or Gilbert, Room 1000, 105 W. Monroe-st.

SALESMEN—EXPERIENCED; NEW CAMpaigning; permanent connection; cash commission given the best proposition we have ever offered. 1118 S. Michigan-av.

SALESMEN, WITH LARGE REAL acquaintance. Address K E 312, Tribune.

SALESMEN—SUBSCRIPTION MEN, AB60 education, past experience.

SALESMEN—WITH AUTO OR LIGHT DE livery truck; profits good; call 9 to 10 a. m., $225 Advertising Bldg., 19 S. LaSalle-st.

SALESMEN—LIVE, AMBITIOUS; EXPERIenced; sell new Ford cars; automobile experience and assistance given.

SALESMEN—SALARY AND COMMISSION. COLFER 12 S. Market-st.

SALESMEN—TO INTERVIEW BUSINESS men; prop. Room 1006, Garrick Bldg.

SALESMAN—A GOOD AVERAGE SALESman willing to work; $8,000 a year and $2,000 bonus; exclusive; no knowledge required; sales ability the only essentials; you must have references. A $2,000 Tribune.

SALESMEN—WE HAVE AN OPENING; 5 year old institution. Write to Vice President, 209 S. La Salle-st.

SPECIALTY SALESMEN.

Live salesmen to call on Chicago industrial plants; splendid opening; big money. Call Lake 34 S.

Specialty; Newly Patented

Sells every home; low price, big repeater; liberal salary, bonus. Exclusive territory. Write for full particulars. Address J S 367, Tribune.

WANTED—MALE HELP.
Salesmen, Solicitors, Etc.

STATE DISTRIBUTORS—NEWLY INVENTed price card holders and price cards. No competition. Retails $4.50. Tremendous demand. $20,000 yearly. Millen Mfg., 100 Boylston, Boston, Mass.

STOCK SALESMEN—TO WORK IN MICHIgan. Issue covers factory and property in full. Splendid chance for live men. Address K G 412, Tribune.

STOKER SALES MANAGERS—
ALSO AGENTS AND SALESMEN.

Those with experience preferred, to represent our improved hand stoker, semi-mechanical stoker and semi-mechanical-automatic coal stoker in combination with our celebrated adjustable and feeder. We will train you in the field. Several territories open in Chicago and surrounding towns. Call morning or afternoon and learn full particulars. MR. RASMUSSEN, Salesmanager, 441 Monadnock Block, 53 W. Jackson-blvd.

TAILORING SALESMEN — $50 EXTRA profit guaranteed. Sell Wyte-Fyte-Rain suits and overcoats made to measure, $20-$50. $30-$60 retail. BOYS' SUITS TOO! Lowest prices; biggest money making line in America. Every sale boy's suit gives you live prospect for man's suit. Women buy, too. You double your sales and profits and collect. Large samples men and boys' clothes in handsome carrying case—Free. Write for full particulars. WRIGHT & CO., Congress, Throop and Harrison-sts., Dept. C., Chicago.

TAILORING SALESMEN—MAKE $10.00 profit on sale. Get our outfit made to measure suits; 160 fabrics; six prices, $18 to $30. Finest goods. Union made. Fit your own selling prices. Make all the profit you want. Undersell all competition. Lower prices than any other line—you get big profits in advance. We deliver and collect. Guaranteed quality by firm established 1880. Write for full particulars.
FRED KAUFFMANN, The American Tailor, 1300 W. Harrison-st., Chicago. Dept. F 2.

TAILORING SALESMEN — GREATEST money making line in America. Made to measure suits, overcoats, one price, $33.50, express prepaid, all wool, all wool linings, hand tailored, finest workmanship, perfect fit, money back guarantee. No extra charges for style or oversize. Bigger advance commissions, weekly salary besides protected territory. Repeat orders yours. Great Western Tailoring Co., the pioneers for 30 years, Chicago.

TAILORING REPRESENTATIVE — SELL our made to measure suits and overcoats, $18.50 and up; no extra charge for large sizes, etc.; send for 250 all wool samples and make $5 or more on each order. Atlas Tailoring Co., Dept. 107, 215 S. Market-st., Chicago.

TAILORING SALESMEN—SNAPPIEST DIrect-to-WEARER line on earth; virgin wool, custom tailored suits, $28; no comm.; representatives are furnished a high grade tailoring shop in one elaborate case. HOUSE OF CAMPBELL, 456 S. State, Chicago.

TAILORING SALESMEN—FASTEST SELLing line, suits, overcoats, made to measure, $20.50; one price, all wool. Profits in advance. Biggest old reliable house. W. D. Smith & Co., Established 1895, Chicago.

The Red Cross Filter Co.

wants part time solicitors taking orders, house to house, in residence districts, for beautiful white enameled Red Cross Filter. Retail, $3 down, $3 monthly. A great winner; 184 W. Washington-st.

TRAVELING SALESMAN TO sell high grade line of auto accessories to jobbing trade in large Eastern cities for Chicago manufacturer, established 15 years; must be high caliber man with a successful selling record; auto accessory experience not absolutely essential; this is a very big opportunity. Address K G 890, Tribune.

WANTED—MALE HELP.
Salesmen, Solicitors, Etc.

YOUNG MEN.

No matter what you have sold or are now selling, whether books, brushes, magazines, grocery, dry goods, etc., if you are making less than $40 per week, we have the position for you with promotion with salary, commission and bonus guaranteed if you make good. We will train you in the field. Several territories open in Chicago and surrounding towns. Call morning or afternoon and learn full particulars. MR. RASMUSSEN, Salesmanager, 441 Monadnock Block, 53 W. Jackson-blvd.

50 SALESMEN

at once, to call on drug stores, malt and hop, saloons, grocery stores, etc., with or without cars. For city and out of town. Come and get us where you how to make $100 per week. FRANCIS CROFFEN CO., 123 S. Jefferson.

$20 TO $50 DAILY—RADIO ADVERTISING proposition; no knowledge of radio needed. Results guaranteed. Main Radio Co., Dept. J E 23, Cedar Rapids, Ia.

Agents.

AGENTS MAKE LARGE PROFITS SELLING new product, put up in unusual and attractive way; everybody wants it; everybody is a good prospect; can be sold quickly in offices or big business houses; sells big in both city and country. Write for full information and territory. Treasure House, 8A, 100 Vandalia-av, Cincinnati, O.

AGENTS—MAKE BIG MONEY SELLING Skimit, the magic cream skimmer. Skims half pint cream off quart bottle milk in one minute. Thrifty housewife wants one. Write for special offer. Skimit Mfg. Co., 317 High-av., Dubuque, Ia.

MEN—WOMEN—SELL STAUFER'S LAUNdry Tablets; on market 25 years; taken in 40,000 laundries in St. Louis alone; every one a prospect; big repeater. Send 10c for two regular bars with our attractive money making offer. STAUFER LAUNDRY SUPPLY CO., St. Louis, Mo.

$100.00 PER WEEK TO SELL FIVE-IN-ONE Wringer Mops; wonderful sellers; combination mop, mop stick, scrub brush, scraper and adjustable mop wringer; operates exactly like old clothes wringer; write quick for free details of this and other new quick selling specialties. Five-In-One Mfg. Co., Worcester, Mass.

MEN, WOMEN, EVERYWHERE, ADD $24 to $40 weekly spare time; $50 or more full time, selling PLASTI-PAC to every woman you meet; repeat orders come fast; permanent business; order outfit; circular supplied. Get full particulars FREE today. Madame Louis Laboratories, Portland, Ore.

MEN—BE INDEPENDENT. SELL POVAR. "the polish that cleans and preserves." Your own business. Automobile and piano owners demand it. Demonstration means year around repeat orders. Pays local advertising. Sparkle Mfg. Co., Dept. 1209, Dayton, Ohio.

WONDERFUL SELLER. BIG PROFITS—Harper's Ten Use Cleaning Set washes and dries windows, scrubs, mops, cleans walls, sweeps, etc.; complete set costs less than broom; can start without investing a cent. Write Harper Brush Works, 309 A-21, Fairfield, Iowa.

AGENTS—$5 TO $15 DAILY INTRODUCING new (fall line) guaranteed hosiery; must wear or replaced free; no capital required; write orders, we deliver and collect; samples furnished, all colors, grades, including full fashioned silks. Mac-O-Chee Mills Co., Mill 4721, Cincinnati, Ohio.

AGENTS—$12 DAILY EASY INTRODUCING ladies' guaranteed fall sweaters and skirts; wool and artificial silk; 12 colors; latest novelties; going like wildfire; you simply show samples we furnish; take orders; we deliver and collect; your pay daily. Mac-O-Chee Mills Co., Dept. 1202, Cincinnati, Ohio.

WONDERFUL SELLER. BIG PROFITS—Harper's Ten Use Cleaning Set washes and dries windows, scrubs, mops, cleans walls, sweeps, etc.; complete set costs less than broom; can start without investing a cent. Write HARPER BRUSH WORKS, 309 A-21, Fairfield, Iowa.

AGENTS—NEW LUMINOUS GLASS NAME plates, house numbers, glass signs, etc.; shine at night; everybody wants them; big profits; your pay in advance; we deliver and collect; elegant samples furnished. CRYSTAL PRODUCTS CO., 66 Wayne-st., Big Prairie, O.

AGENTS—DISTRIBUTORS AND CREW MEN—Double action gas lighter sell on demonstration; auto accessories; no tools; tips; to half a dozen sold in every home. Write for new selling plan, mailed free. New Process Gas Lighter Corp., Newark, N. J.

AGENTS—$48 WEEKLY SELLING COMplete line guaranteed hosiery for men, women, children; must wear or replaced free. No capital, no experience necessary. Write for big, new free outfit offer. THOMAS MFG. CO., 3904, Dayton, Ohio.

MEN—$90 WEEKLY TRAVEL BY AUTO and install new stove converter in every home; wonderful invention; cook and bake all winter without coal or wood; no stove to be strictly needed; also free auto offer. THOMAS MFG. CO., Converter, 3904, Dayton, Ohio.

MEN TO MANUFACTURE SILVER, NICKEL plate auto parts, reflectors, bathroom fixtures, stoves, refinish beds, chandeliers; $10 starts you without capital or experience. Outfits furnished. Write for information and samples. WILLIAM DECIE LABORAtories, 1138 Bloomfield-av., Newark, N. J.

AGENTS GET INTO THE TAILORING game. Make $75 a week and up right from the start; no experience necessary. We teach you how; must be free to travel; outfit $10 to $20 a day profits easy. You get paid every day. Write quick. Address Dept. 615, GOODWEAR Chicago, Inc., Chicago.

AGENTS — $6 TO $12 DAILY EASY; 350 lightweight, fast selling, popular priced necessities; demonstrator furnished free; sample toilet preparations, etc. Agent's outfit free. Write today; quick, now. American Products Co., 951 American Bldg., Cincinnati, O.

MEN—QUICK, TO DISTRIBUTE $2.25 household article free to housewives everywhere; introduction; guaranteed; $75 to $2 hour; part time satisfactory; work is steady. Jennings Mfg. Co., District B315, Dayton, Ohio.

SELL "PRINCESS RADIUM" SILK LINgerie direct to wearer for largest manufacturer; opportunity to make real money; spare or full time; write for free sample offer. NEWTON, 1336 South 104th, Cleveland, Ohio.

AGENTS—$3 AN HOUR; NEWEST KITCHen tool; everybody buys on sight; 200 sales daily; big profits; sample free. Thomas Mfg. Co., Desk 226, Dayton, Ohio.

WONDERFUL DISCOVERY; CHARGES BATteries while motor runs; gallon free to agents. RADIOLITE CO., St. Paul, Minn.

WE START YOU WITHOUT A DOLLAR. Soaps, extracts, perfumes, 150 other items. Agents "cleaning up." Write quick. Jubilee Co., 167 W. Ohio, Chicago.

MEN OR WOMEN—WRITE QUICK; BRAND new proposition; selling 4 pairs guaranteed silk hosiery direct to wearer; $40 weekly money making offer ever made. STYLA HOSIERY CO., New Haven, Conn.

LIGHTNING STRANGE BATTERY COMpound; charges discharged batteries instantly; eliminates old method entirely. Gallon free to agents. LIGHTNING CO., St. Paul, Minn.

SOFT DRINK FLAVORS.

Agents, make your own soft drinks; build a business that will repeat. Address J S 91, Tribune.

MEN—TO INTRODUCE PATENTED COMbination kitchen set; every home a prospect; you take orders; we deliver and collect; your pay daily; sample free. Mathews Co., Set 1705, Cincinnati, Ohio.

AGENTS—$35 WEEK; PART TIME SATISfactory; represent newest style written guarantee hosiery; must wear or new hose free; experience unnecessary; samples furnished. Mingo Mfg. Co., Line B 212, Dayton, Ohio.

A PLEASANT, PROFITABLE BUSINESS—men or women, all or part time, your own community—write for details. THE AMOLE SOAP CO., Tippecanoe City, O.

AGENTS — MAKE A DOLLAR AN HOUR selling patented, new, quick; instantly mends leaks in all utensils. Sample free. Mendet Co., Amsterdam, N. Y.

AGENTS—$72 A WEEK MAKE 100-% PROFIT. Sell for pocket sample. Necessity everywhere. Sells on sight; make $5 to $15 daily. Guarantee Sales Co., 3020 Cleveland, O.

MEN'S SHIRTS—BIG SELLERS; FACTORY to consumer; undersell stores; complete line; exclusive patterns; free samples. Address K H 2, Tribune.

$60-$200 WEEK—GENUINE GOLD LETters for store windows; easily applied; free samples; liberal offer to general agents. METALLIC LETTER CO., 493 N. Clark, Chicago.

AGENTS—NONSLIPLASH WATER FILTERS; free sample with particulars; easy seller; returns if you; experience unnecessary. SEED FILTER CO., 73 Franklin-st., New York.

AGENTS WANTED—ABOUT TOWNS OUT to handle 3 necessity for Sanitop Co., 1 W. LaSalle, Chicago.

AGENTS—PERFO PLATE NECESSARY in every household; adaptable to any gas, oil, wood or coal stoves. J. H. SEED, 73 Franklin-st., New York.

SELL OUR WRINGER MOP DIRECT TO consumer and make big money. We deliver and collect. Write for terms. NEWTON, 1336 West 104th, Cleveland, Ohio.

AGENTS—$3 AN HOUR; NEWEST KITCHen tool; everybody buys on sight; 200 sales daily; big profits; sample free. Thomas Mfg. Co., Desk 226, Dayton, Ohio.

WONDERFUL DISCOVERY; CHARGES BATteries while motor runs; gallon free to agents. RADIOLITE CO., St. Paul, Minn.

WE START YOU WITHOUT A DOLLAR. Soaps, extracts, perfumes, 150 other items. Agents "cleaning up." Write quick. Jubilee Co., 167 W. Ohio, Chicago.

MEN OR WOMEN—WRITE QUICK; BRAND new proposition; selling 4 pairs guaranteed silk hosiery direct to wearer; $40 weekly money making offer ever made. STYLA HOSIERY CO., New Haven, Conn.

LIGHTNING STRANGE BATTERY COMpound; charges discharged batteries instantly; eliminates old method entirely. Gallon free to agents. LIGHTNING CO., St. Paul, Minn.

SOFT DRINK FLAVORS.

Agents, make your own soft drinks; build a business that will repeat. Address J S 91, Tribune.

MEN—TO INTRODUCE PATENTED COMbination kitchen set; every home a prospect; you take orders; we deliver and collect; your pay daily; sample free. Mathews Co., Set 1705, Cincinnati, Ohio.

AGENTS—$5 WEEK; PART TIME SATISfactory; represent newest style written guarantee hosiery; must wear or new hose free; experience unnecessary; samples furnished. Mingo Mfg. Co., Line B 212, Dayton, Ohio.

A PLEASANT, PROFITABLE BUSINESS—men or women, all or part time, your own community—write for details. THE AMOLE SOAP CO., Tippecanoe City, O.

AGENTS — MAKE A DOLLAR AN HOUR selling patented, new, quick; instantly mends leaks in all utensils. Sample free. Mendet Co., Amsterdam, N. Y.

AGENTS—$72 A WEEK MAKE 100-% PROFIT. Sell for pocket sample. Necessity everywhere. Sells on sight; make $5 to $15 daily. Guarantee Sales Co., 3020 Cleveland, O.

MEN'S SHIRTS—BIG SELLERS; FACTORY to consumer; undersell stores; complete line; exclusive patterns; free samples. Address K H 2, Tribune.

$60-$200 WEEK—GENUINE GOLD LETters for store windows; easily applied; free samples; liberal offer to general agents. METALLIC LETTER CO., 493 N. Clark, Chicago.

AGENTS—NONSLIPLASH WATER FILTERS; free sample with particulars; easy seller; returns if you; experience unnecessary. SEED FILTER CO., 73 Franklin-st., New York.

AGENTS WANTED—ABOUT TOWNS OUT to handle 3 necessity for Sanitop Co., 1 W. LaSalle, Chicago.

AGENTS—PERFO PLATE NECESSARY in every household; adaptable to any gas, oil, wood or coal stoves. J. H. SEED, 73 Franklin-st., New York.

SELL OUR WRINGER MOP DIRECT TO consumer and make big money. We deliver and collect. Write for terms. NEWTON, 1336 West 104th, Cleveland, Ohio.

AGENTS—$3 AN HOUR; NEWEST KITCHen tool; everybody buys on sight; 200 sales daily; big profits; sample free. Thomas Mfg. Co., Desk 226, Dayton, Ohio.

WONDERFUL DISCOVERY; CHARGES BATteries while motor runs; gallon free to agents. RADIOLITE CO., St. Paul, Minn.

WE START YOU WITHOUT A DOLLAR. Soaps, extracts, perfumes, 150 other items. Agents "cleaning up." Write quick. Jubilee Co., 167 W. Ohio, Chicago.

MEN OR WOMEN—WRITE QUICK; BRAND new proposition; selling 4 pairs guaranteed silk hosiery direct to wearer; $40 weekly money making offer ever made. STYLA HOSIERY CO., New Haven, Conn.

LIGHTNING STRANGE BATTERY COMpound; charges discharged batteries instantly; eliminates old method entirely. Gallon free to agents. LIGHTNING CO., St. Paul, Minn.

WANTED—MALE HELP.
Agents.

WE MANUFACTURE AN ARTICLE OF wearing apparel that can be sold in most every home by men or women agents. Enormous demand and no competition. We deliver and collect and no canvassing. Our article goes direct to consumers. Prices 50% less than retail stores. Our agents make $100 weekly and up. Experience unnecessary. We furnish capital and help them in advance. We deliver and collect. No experience necessary. Full instructions accompany handsome selling outfit—free—that we can use part or full time workers. If you want a big money making proposition—easy sales and no competition—write at once for full details.
WRIGHT CO., Congress, Throop and Harrison-sts., Dept. C., Chicago.

AGENT—COMPETENT MAN to put magazine on market on commission basis; promising circulation. Call Room 702 Pontiac Block.

AGENTS—BEST SELLER. JEM RUBBER repair for tires and tubes; supersedes vulcanization at a saving of over 600 per cent; put it on cold, it vulcanizes itself in two minutes, and is guaranteed to last the life of the tire or tube; sells to every auto owner and accessory dealer. For particulars how to make big money and free sample address Evanston Rubber Co., Philadelphia, Pa. Dept. 8.

PORTRAITS OF HARDING.

Agents and distributors everywhere; splendid lithographed portrait of late President Warren G. Harding ready for immediate shipment; 5 cents each, sells for 10 cents; special prices for quantities. Write orders and remittances. Edwards & Deutsch Litho. Co., 2220 Wabash-av., Chicago.

AGENTS—CHAIN SPLIT RIM TOOL; CONtracts and handle tire changing tire on tube; small, compact, weighs 13 oz.; no tool kit; compete without it; adjusted to any size rim; retails $2.; sample prepaid in box, $1.50; money back guarantee. Troest Mfg. Co., 3316 Portland-av., Minneapolis, Minn.

WONDERFUL INVENTION; ELIMINATES all theories for geographical; it is new and annoyance; preserves records; lasts for years. $10,000,000 prospects; $15 daily. Answer by letter or wire. Everyday, Dept. 18, McClurg Bldg., Chicago.

MAN—IN EACH TOWN TO PLATE AUTO parts, reflectors, bath fixtures, silver mirrors, refinish beds, chandeliers; new method; $10 daily; no capital or experience required. Outfit furnished. Write today. Gunmetal Co., 24 Ohl, Decatur, Ill.

MEN—TO IRON TALL OIL BURNERS IN your town for any heating plant. No experience necessary. Spare or full time. Write Kerol Products, 320 River-st., Room 612, Chicago.

AGENTS—SELL LADIES' HOSES. FACTORY to wearer; fastest selling line today; can double your income; write for this independent opportunity. Style-Arch Shoe Co., 425 Butler Bldg., Cincinnati, Ohio.

AGENTS—MEMORIAL EDITION, "LIFE OF Harding." Fast seller. Make $15 daily. Send 24c [stamps] for mailing expenses of complete outfit. MULLIKIN CO., Cincinnati, Ohio.

SELL SOMETHING NINE OUT OF TEN women will buy because it saves double its cost the day it is bought; 50c each, $3 profit on $6 sales. PRESENTO MFG. COMPANY, Dept. I-5, Detroit, Mich.

AGENTS—SELL NEW SOFT DRINK; ADE nothing but water; goes big; good profit season in full swing now; rush answer WOLVERINE SODA CO., Soft Drink Dept., Grand Rapids, Mich.

PERSONAL CHRISTMAS CARDS—AGENTS can make $10 daily selling our beautiful cards; highest quality; order your sample book now. LONSDALE & BARTHOLF; NEW, St. Albans, Vt.

LAND AGENTS WANTED—TO HANDLE new 20 acre tracts and lots adjoining new railroad now under construction. Big opportunity. Write J. CLYMAN, 3404 N. Halsted-st., Chicago.

"LIFE OF HARDING"—FINEST BINDING memorial edition; $150 weekly profit. Send 25c [coin or stamps] for sample and outfit. WATKER PUBLISHING CO., Cincinnati, O.

A BUSINESS OF YOUR OWN; MAKE sparkling glass name plates, numbers, checkerboards, medallions, signs; big illustrated book Free. 735 Wooster, O.

AGENTS [BOTH SEXES]—WE MANUFACture and control new household article; fast selling; etc.; profits enormous; territory being now. CONNOLLY, 123 Liberty-st., New York.

AGENTS — POLISHING CLOTHS SELL like wildfire; big returns for small investment; $1.25 starts you. Write for particulars. Herbert Smith, 480 Gates-av., Brooklyn, N. Y.

GET OUR FREE SAMPLE CASE—TOILET articles, perfumes and toilet waters. Wonderfully profitable. La Dermia Co., Dept. 118, Main and Walnut, St. Louis, Mo.

AGENTS—BIG QUICK PROFITS; $20 DAILY. Official Memorial Edition, Life of President Harding. Best terms. Credit given. Macochee Co., Dept. 1209, Cincinnati, Ohio.

NEW WONDERFUL SELLER—86C PROFIT every dollar sales. Deliver on spot. Licensure necessary. No competition. Sample free. Mission Co., 519 S. Halsted, Chicago, Ill.

AGENTS—LIVE WIRES, MEN AND WOMEN; exclusive proposition; possibilities unlimited; national concern. Write today. NOELL, 33 East Linden-st., Alexandra, Va.

PORTRAIT MEN—SEPIA ROSE, CRAYON, Pastel, Water Colors. Instant shipments. Sold or released; pay after delivery. International Art Co., 2128 Harrison-st., Chicago.

GABARDINES, RAINCOATS. TAKE ORders; season unnecessary. Lichtsinn sells coat with outfit, $2.95. Gabardine Raincoat Co., 648 Roosevelt, Chicago.

$30 DAILY EASY. 20 SALESMEN; $35 weekly and expenses guar. against comm.; all retailers buy; excep. opportunity. Appleton Novelty Co., 1 Cedar Rapids, Ia.

Miscellaneous.

TRUCKER.

Young man for trucking and stock work in wholesale house; must be strong and active; starting pay $21 per week. Apply Monday, 8 a. m., Mr. Johnson, Rm. 614, 58 E. Washington-st.

DOORMAN—NEW HOTEL IN EVANSTON has opening for a tall, well appearing white porter; doorman; man with experience essential than experience; good, permanent place for A1 man. Write fully stating age and wages wanted. Address H D 151, Tribune.

MAINTENANCE MAN — ONE WHO HAS had experience in electrical work; good wages. The Florsheim Shoe Co., 541 W. Adams.

ELEVATOR OPERATOR—FREIGHT. ABOUT 20 years old; well recommended, married preferred. The Florsheim Shoe Co., 541 W. Adams.

ORDER PICKER.

Experienced. Apply NORTH SIDE BASH & DOOR CO., 1113 S. Washtenaw-av.

MAN—EXPERIENCED NIGHT WATCHman; seven nights per week, one night off per month; salary $27.50 to start. Address K 1 168, Tribune.

WAGON DRIVER—SINGLE HORSE; EXperienced; steady job. State age, references. Address P 504, Tribune.

HOUSEKEEPER—EXPERIENCED WHITE, FOR suburbs; highest wages for right party. Apply J. M. JOGL, 150 N. Michigan.

YOUNG MAN — STRONG, TO ASSIST IN shipping dept. Brady-Robbins Co., 538 S. Clark.

MAN—YOUNG, UNMARRIED, 20 TO 25 years, for advertising work. Apply 940 Ontario-st., 9:30 Monday.

MAN AND WIFE—BY CHICAGO BUSINESS man; general work around residence near Chicago. Call Monday 9 E. Austin-av.

TEAMSTER—
4740 N. Sawyer-av.

LABORERS—TO HANDLE LUMBER; PAY every day. 1737 Wellington-av.

AGENTS—TO INTRODUCE OUR 16 SUPERstar remedies. Le Bron's Co., Panora, Ia.

SOFT DRINK FLAVORS.

Agents, make your own soft drinks; build a business that will repeat. Address J S 91, Tribune.

MEN—TO INTRODUCE PATENTED COMbination kitchen set; every home a prospect; you take orders; we deliver and collect; your pay daily; sample free. Mathews Co., Set 1705, Cincinnati, Ohio.

AGENTS—$5 WEEK; PART TIME SATISfactory; represent newest style written guarantee hosiery; must wear or new hose free; experience unnecessary; samples furnished. Mingo Mfg. Co., Line B 212, Dayton, Ohio.

A PLEASANT, PROFITABLE BUSINESS—men or women, all or part time, your own community—write for details. THE AMOLE SOAP CO., Tippecanoe City, O.

AGENTS — MAKE A DOLLAR AN HOUR selling patented, new, quick; instantly mends leaks in all utensils. Sample free. Mendet Co., Amsterdam, N. Y.

AGENTS—$72 A WEEK MAKE 100-% PROFIT. Sell for pocket sample. Necessity everywhere. Sells on sight; make $5 to $15 daily. Guarantee Sales Co., 3020 Cleveland, O.

MEN'S SHIRTS—BIG SELLERS; FACTORY to consumer; undersell stores; complete line; exclusive patterns; free samples. Address K H 2, Tribune.

$60-$200 WEEK—GENUINE GOLD LETters for store windows; easily applied; free samples; liberal offer to general agents. METALLIC LETTER CO., 493 N. Clark, Chicago.

AGENTS—NONSLIPLASH WATER FILTERS; free sample with particulars; easy seller; returns if you; experience unnecessary. SEED FILTER CO., 73 Franklin-st., New York.

AGENTS WANTED—ABOUT TOWNS OUT to handle 3 necessity for Sanitop Co., 1 W. LaSalle, Chicago.

AGENTS—PERFO PLATE NECESSARY in every household; adaptable to any gas, oil, wood or coal stoves. J. H. SEED, 73 Franklin-st., New York.

WANTED—FEMALE HELP.
Stores and Offices.

A FINE OPPORTUNITY

FOR GRAMMAR GRADUATES TO DO OFFICE WORK.

If experienced, we can place you on the kind of work you want. If not experienced, we will teach you the work and pay you while learning; light, pleasant office.

Liberal Salary. Prompt Advancement.

STRAUS & SCHRAM,
1105 W. 35TH-ST.

Adding Machine Operators.
Quick and accurate; opportunity to learn machine bookkeeping.
KLEIN BROS.
20th and Halsted.

ADDRESSERS,
male and female; must be good writers. Apply MR. WESTON, 3d floor, 1300 Jackson-blvd.

ADDRESSERS.
for temporary work, $2.50 per day. Apply by mail only: J. W.
O. W. RICHARDSON & CO.,
125 Wabash-av.

ADDRESSOGRAPH OPERATORS — EXPERIenced; auto office; $25 week. See MR. BEARD, 2508 Michigan-av., 2d floor. Come ready for work.

ADDRESSERS—STEADY WORK. ASK FOR Mr. Edwards, 3d floor, 166 W. Adams.

AMBITIOUS GIRLS.

We have junior clerical and statistical positions open for girls with at least a complete grammar school education.

These are permanent positions, paying good wages, and offer the intelligent girl a chance to get ahead.

WESTERN ELECTRIC CO., INC.,
48th [Cicero]-av. and 24th-st.

ASST. SUPT. — YOUNG LADY, N. SIDE. $18 salary. Address J 316, Tribune.

Billers and Ticket Writers.
Experienced on Elliott Fisher machines; steady positions.
CONTINENTAL TAILORING CO.,
600 S. Mansfield.

BLUM'S—SAN ANTONIO.
Blum's—The South's most exclusive women's and misses' apparel store, located in San Antonio, the winter playground of America, requires smart, correct appearing salespeople, experienced in selling dresses, suits, coats, and fine small wears in large cities; ideal surroundings; excellent position. Write or wire KM'L BLUM CO., San Antonio, Tex.

BOOKKEEPER AND LEDGER CLERK.

We have an opening for a young lady who has had considerable experience in posting ledgers and handling a large number of accounts.

BUTLER BROTHERS,
426 W. Randolph-st.

BOOKKEEPER — YOUNG lady to keep accounts receivable ledger and assist on general ledger and other office detail. In reply state age, salary expected, and particulars as to references. Address K D 515, Tribune.

BOOKKEEPER — HIGH class, for North Side manufacturing concern. Must have at least 5 years' experience and capable of handling full set of books without assistance. Address J F 576, Tribune.

BOOKKEEPER. Permanent position open with large corporation with loop offices. Must be experienced in double entry work and able to take off trial balance when required. Reply in own handwriting, stating age, experience, telephone number and salary desired. Address K A 501, Tribune.

BOOKKEEPER AND STENOGRAPHER.
Must be efficient in both capacities. A good and permanent position for one who qualifies. State salary expected. Address J O 411, Tribune.

SOUTH SIDE REALTY CO.

BOOKKEEPER AND TYPIST.
Double entry—one who is capable and accurate. Permanent position. State age, references, and salary desired to start. North Side. Address K G 422, Tribune.

BOOKKEEPER.
Accountant, experienced on general ledger, financial statements, etc. Must be accurate and good penman; permanent position with excellent opportunity for advancement; salary, Ph. Central 3777, MR. JOHNSON.

BOOKKEEPER—ASSISTANT—AND CASHIER experienced; good loop office. Capable handling and posting cash; some knowledge bkkpg. Accurate at figures. State age, experience, salary expected. Address G J 267, Tribune.

BOOKKEEPER — DOUBLE ENTRY BOOKkeeper; must understand trial balance, control accounts, cash books and journal; stenographer and typist preferable, but not essential. Apply Monarch Outfitters, 1809 S. State-st.

BOOKKEEPER.
We have a splendid position for a general bookkeeper and office auditor. Apply to MR. J. WEBER, 1st floor, Weber's, cor. Van Buren and Canal-sts.

BOOKKEEPER AND STENOGRAPHER — With wholesale tailoring experience, to take complete charge of books for growing concern. Permanent position. State experience and salary wanted. Address J F 532, Tribune.

BOOKKEEPER—COMPETENT, FOR REAL estate office; position open with real estate exp.; perm. pos. W. H. WRIGHT & CO., 5618 W. Lake. Ph. Austin 0683 between 2 and 3 p. m. Sat., or after 9 Mon.

BOOKKEEPER — EXPER. AND COMPT.; able to oper. typewr. and write letters; 24-30 yrs.; Beply, stating salary and exp. Address K J 534, Tribune.

BOOKKEEPER AND STENOGRAPHER—FOR contractor's office, located on West Side; state age, exp., and salary. Address K B 345, Tribune.

BOOKKEEPER, ASST. — RAPID POSTER, neat, accurate; hours 8:30 to 5; permanent; starting salary $25. Address K J 357, Tribune.

BOOKKEEPER—WITH SOME KNOWLEDGE of payroll; temporary work; good pay. Address J F 559, Tribune.

BOOKKEEPER — MUST HAVE REAL estate office. Apply C. F. WILKINSON & CO., 307 E. 55th-st. Dorchester 7272.

BOOKKEEPER—APPLY EMPLOYMENT DEPARTMENT.
RIBBAN, SPENCER BARTLETT & CO.

BOOKKEEPER AND CASHIER—EXPERIenced. J. F. JENSEN & CO., 63d and Ashland-av.

BOOKKEEPER—EXPD. APPLY TODAY. Hotel Somerset.

Burroughs Bookkeeping Machine Operators.
to work in bank located on the south side; none but experienced operators need apply; salary $100 per month. Address H C 154, Tribune.

BURROUGHS MACHINE OPERATOR
for South Side bank. Must be experienced.
CENTRAL MFG. DISTRICT BANK,
1112 W. 35th-st.

BURROUGHS BOOKKEEPING MACHINE operator; experience; capable of operating typewriter; permanent position; must furnish references; pleasant surroundings; hours, 8:30 to 5; Saturdays 1 o'clock. Address G M 548, Tribune.

Burroughs Bookkeeping.
machine operator; experienced; for salesmen's commission vouchers; interesting work. $18. Write, state age, experience, and salary. Address J K 169, Tribune.

Burroughs Bookkeeper.
Young lady, large West Side Bank; liberal salary; splendid opportunity for advancement. Address J B 509, Tribune.

BURROUGHS BOOKKEEPER AND CASHIER —Experienced; $100 per mo. and lunch. Apply Monday. Hotel Hayes, 64th and University.

WANTED—FEMALE HELP.
Stores and Offices.

BUSINESS WOMAN.
Real good S. S., 25 to 35 years, not afraid of work; one that wants to make good; must be a good bookkeeper, with some knowledge of typewriting, to take charge of small office; a real opportunity for advancement. Address P 578, Tribune.

CAPABLE YOUNG LADY for good position. WADE-TWICHELL CO., 311 South Wabash-av.

CASHIERS.
Young women, experienced, accurate workers.
Apply to General Office 12th Floor, Retail.
CARSON PIRIE SCOTT & COMPANY.

CASHIER AND BOOKKEEPER — FOR large women's specialty store in Loop; must be stenographer and typewriter, accurate, experienced, industrious; good permanent position; to receive answer must give record and full particulars. Address J F 523, Tribune.

CASHIER.
Experienced in shoe store; must come well recommended. Wallock & Bauer, 4036 Sheridan-rd.

CASHIER.
Experienced; good position for right party.
THE STETSON SHOP,
144 S. Dearborn.

Cashier-Accounts Rec. Asst.
South Water or packing house exp.; rapid and accurate at figures; $25 weekly; give phone number. Address J K 163, Tribune.

CASHIER—FOR MOVING PICTURE AND vaudeville theater. Address K P 220, Tribune.

CASHIER—YOUNG, TO WORK EVENINGS only; high class restaurant. Drex. 2488.

CASHIERS—AT ONCE. RESTAURANT EXperience. HARLOS, 29 W. Madison.

CHECKERS.
Educated women to check names for mailing list; experience not essential; must be accurate. 2 blks. west Mich.-av. south Chicago-av. 999 Case-st. E. B. Spaulding.

CLERICAL.
We want a bright young lady, some office experience; high school education or better, for lookup work, eventually leading to position as correspondent. Salary, surroundings and future are most attractive. 2 blks. west Mich.-av. and S. Chicago-av. 990 Case-st. E. B. Spaulding.

CLERICAL.
Young lady for clerical work; good penman; permanent position. Apply W. H. HAUN, Chicago Bargain House, 180 N. Michigan-av.

CLERKS, STENOGRAPHERS, EDIPHONE OPERATORS, ADDRESSOGRAPH OPER., TYPISTS.
We offer permanent employment with good promotional opportunities to high grade young women. Hours 8:30 to 5; 1 p. m. Saturday.
LA SALLE EXTENSION UNIVERSITY,
4046 S. Michigan.

CLERKS—GIRLS, 16 AND 17 YEARS, FOR general office work. Openings in several departments; good chance for permanent; ideal working conditions; 44 hour week, half day Saturday. Must be graduate school graduate.
LARKIN CO. OF ILLINOIS,
3617 S. Ashland-av.

CLERK—18-25; GENERAL OFFICE WORK. Living on North Side; experienced preferred. Rapid and accurate at figures and willing to work Saturday afternoons; state experience, reference, and age; $20. Address J F 570, Tribune.

CLERKS.
Mailing dept.; able to typewrite; S. W. side; good opportunity. State age, exper., and salary. Address K J 232, Tribune.

CLERK—COLLECTION DEPT.
Young lady; must be familiar with retail installment accounts. Apply Office of L. FISH FURNITURE CO., 1200 Wabash-av.

CLERK.
Young lady, living and assist on switchboard; permanent position with large S. S. concern. Address H K 538, Tribune.

CLERK — GIRL FOR GENERAL OFFICE work; salary to start $20 per week; good chance for advancement. Call JAMES H. BOYD MFG. CO., 412 Orleans-st.

CLERK — GIRL FOR GENERAL OFFICE work; salary to start, $20 per week; good chance for advancement. Address H K 281, Tribune.

CLERK, YOUNG LADY, FOR GENERAL OFfice work; one typist. Must be good at figures. Permanent. Apply 1200 W. 35th-st.

COMPTOMETER OPERATORS.
Attractive positions are now open for girls with complete grammar school education and at least one year's experience.

WESTERN ELECTRIC CO., INC.,
48th [Cicero]-av. and 24th-st.

COMPTOMETER OPERATORS.
Apply 9th Floor, Retail.
Use South Room Elevators.
CARSON PIRIE SCOTT & COMPANY.

COMPTOMETER OPERATors—We have several good positions open at the present time for girls who have had experience.
GEO. RASMUSSEN CO.,
1000 Crosby-st., 2 blks. north of Montgomery Ward & Co.'s,
Corner of Oak-st.

Comptometer Operator.
Young lady, for permanent position in high grade office; pleasant working conditions; good future. State age, education, experience, and salary. Address H C 360, Tribune.

COMPTOMETER OPERAtors—Steady work; excellent location; good prospects for advancement. Apply Employment Department, Burlington Reute, Room 206, 547 W. Jackson.

Comptometer Operator.
Experienced young lady who thoroughly understands machine; pleasant work; good salary.
BERNARD HEWITT & CO.,
900 W. Van Buren.

COMPTOMETER OPERATOR
Thoroughly experienced.
PHILIPSBORN'S,
Congress and Paulina.

Comptometer Operator
for work in traffic dept.; some clerical work; hours 8:30 to 4:30. Apply
GREAT ATLANTIC & PACIFIC TEA CO.,
443 W. 39th-st.

COMPETENT SECRETARY.
Professional man, whose business is financial and commercial research reports. Interesting work. Unlimited opp. Right person, $30 wk. Address S 329, Tribune.

Comptometer Operators.
Experienced for temporary work. Swanson Co., Rm. 903, 35 S. Dearborn-st. Dearborn 4100.

COMPTOMETER OPERATOR—RAILROAD, general office; permanent; $103.16; state experience and phone number. Address K A 75, Tribune.

COMPTOMETER OPERATOR — EXPERIenced, Northwest side; salary $27.50 per week; state age, experience and qualifications. Address K F 295, Tribune.

COMPTOMETER OPERATOR — EXPERIenced, for permanent position in a city of 35,000 people located about 250 miles from Chicago. Address J F 503, Tribune.

COMPTOMETER OPERATOR — ACCURATE, straight statements and reports; permanent position. 5000 S. Halsted-st.

WANTED—FEMALE HELP.
Stores and Offices.

COMPTOMETER OPERATOR.
Excellent opening for young lady with one year or more experience.
Apply
SWIFT & COMPANY,
Union Stockyards,
General Office,
Employment Bureau.

COMPTOMETER OPERATORS.
Apply Employment Office, 5th floor.
THE FAIR, STATE, ADAMS, AND DEARBORN.

CORRESPONDENTS,
with mail order experience. We offer excellent positions to young women who have had actual experience in this work. State age, experience, and salary expected. Address K D 516, Tribune.

CORRESPONDENT.
stenographers, experienced. Apply 54 W. Lake-st., Rm. 203.

CREDIT CLERK.
Young lady, experienced in credit detail work. Must be capable of using good judgment in passing orders on credit accounts. Position open in credit dept. of large concern with opportunity for advancement. Must live on the West Side. State fully experience, age and salary. Address K A 88, Tribune.

CREDIT CORRESPONDENT.
Young lady, at least 22 yrs. of age, in our credit dept. as correspondent; must have high school education and understand bookkeeping; must be willing to learn; position offers good future to the one that takes the same interest as if it were her own business. Address J F 590, Tribune.

DICTAPHONE OPERATORS
Apply 9th Floor, Retail.
Use South Room Elevators.
CARSON PIRIE SCOTT & COMPANY.

DICTAPHONE OPERATOR who can take shorthand also; excellent opportunity; advertising experience helpful.
ANKRUM ADV. AGENCY,
20 W. Jackson, Room 1806.

DICTAPHONE OPERATOR.
Experienced young lady; permanent position; large Loop office. Apply 208 W. Randolph.

DICTAPHONE OPERATOR.
Young lady; experienced. Apply Mon. KNIGHT LIGHT & SODA FOUNTAIN CO., 2701 N. Kildare.

DICTAPHONE OPERATORS—5 THOROUGHLY EXPERIENCED; GOOD SALARY. I. C. SURFACE AND L. APPLY THE BUTTERICK PUBLISHING CO., 2231-49 SOUTH PARK-AV.

DICTAPHONE OPERATOR.
3 or 4 yrs. exp.; high grade position in loop; give particulars. Address J S 251, Tribune.

DICTAPHONE OPERATORS — EXPERIenced; permanent employment. Chief Clerk, Continental & Commercial National Bank, 208 S. La Salle-st.

DICTAPHONE OPERATORS — EXPERIenced; permanent employment. Chief Clerk, Continental & Commercial National Bank, 208 S. La Salle-st.

DICTAPHONE OPERATOR—EXPER. YOUNG lady; permanent. ILLINOIS ELECTRIC, 312 W. Madison.

DICTAPHONE OPERATOR — MUST BE well experienced. Good salary. Just outside Loop. Address H K 286, Tribune.

DICTAPHONE OPERATOR—EXPERIENCED —Phone Mr. Haerlin, Calumet 1042.

DICTAPHONE OPERATORS—CHOOSE OWN hours. Address S 263, Tribune.

EARN WHILE YOU LEARN
is ONE of
48 Reasons
why you should become a TELEPHONE OPERATOR.
May we tell you about the other 47?
COME IN TODAY.
Operators' Training Dept.,
Illinois Bell Telephone Co.,
311 W. Washington-st., 9th Floor.

ELLIOTT-FISHER OPERATOR.
Bookkeeping machine opr.; good salary; steady position for experienced young lady; West Side office. State experience and references. Address J S 90, Tribune.

ELLIOTT-FISHER BOOKkeeping Operator—Must come well recommended; hours 8:30 to 5:30, 1 o'clock Saturday. Apply, 10 to 11 a. m., T. & G. STORE, 16 N. Michigan.

ELLIOTT-FISHER BILLERS.
Several excellent permanent positions; also a few choice temporary positions for immediate interview. Call Monday, Rm. 322, 30 S. State.

ELLIOTT-FISHER
bookkeeping machine operator; experienced. References required. State age and salary expected. Address K D 220, Tribune.

ELLIOTT-FISHER BILLER OR TYPIST — Temporary. Apply The Illinois Moldine Co., 2411 W. 23d.

ENCLOSING CIRCULARS.
Girls, experienced on circular work. Liberal salary and bonus. Permanent; no limit to amount of work one may do. 2 blks. west Michigan-av. 2 blks. south Chicago-av. 999 Case-st. E. B. Spaulding.

EXPERIENCED LADY FILE clerk to assume charge of department; ideal working conditions; close Saturday noon all year around; steady work; good salary, with advancement.
BURLINGTON WATCH CO.,
2845 W. 19th-st.

EXPERIENCED TELEphone operator; must be capable handling busy board. Permanent position. Apply Supt.'s Office, 8th floor.
THE HUB,
HENRY C. LYTTON & SONS.

Experienced Saleswomen.
Permanent positions, with good salary and commission. Also girls and women for part time. Apply 8:45 a. m. Monday.
F. B. GEORGE CO.,
131 S. State-st.

FILE CLERK.
Permanent position.
HARLEY A. TICKET,
1021 W. Adams.

FILE CLERKS—EXPERIENCED AND REliable; Continental Casualty Company, 910 S. Michigan-av.

FILE CLERK—FINANCIAL HOUSE; LOOP; hrs. 8-5; $80; state experience fully. Address K A 137, Tribune.

FILE CLERK — LOOP; HRS. 8-5; $75.00; state experience. Address K A 158, Tribune.

GENERAL OFFICE CLERK—YOUNG LADY; one familiar with filing and typing preferred; state age, qualifications, and salary wanted. Address K D 504, Tribune.

GENERAL OFFICE CLERK. SPIEGEL'S, 115 S. Wabash-av.

WANTED—FEMALE HELP.
Stores and Offices.

GENERAL OFFICE WORK.
Young lady for miscellaneous work. Pleasant office. Good opening for bright, active person. Experience not essential, but prefer high school graduate. State age, education, and salary expected. Address H C 568, Tribune.

GIRLS AND WOMEN.
CATALOG ROLLERS AND INSERTERS.
GOOD SALARIES.
PERMANENT POSITIONS.
PHILIPSBORN'S,
CONGRESS AND PAULINA.

GIRLS AND YOUNG WOMEN, 16 YEARS OR OVER.
We have openings in our offices for a large number of girls and young women, who have graduated from grammar school, high school training would be still better, and want to learn office work. Experience is not necessary, if you are bright, neat, and anxious to learn. Good pay, fine hours. Apply at once. Ask for Mrs. Weaver.
MONTGOMERY WARD & CO.
618 W. CHICAGO-AV.

GIRLS,
16 years of age, living on North or Northwest Side, to work in mail department; must have birth or school certificate. Apply 1828 Diversey, pkwy., near Clybourn-av.

GIRL.
Opportunity open for young woman. Permanent position, mail opening department, general work, with or without experience; knowledge and a liking for figures and accounting would help; near Northwestern and Union stations.
WOMAN'S WORLD,
107 S. Clinton.

GIRLS,
for pricing and marking merchandise. Steady good wages. Apply Supt.'s Office, 8d floor.
W. A. WIEBOLDT & CO.,
"A Good Place to Work,"
Milwaukee-av. at Paulina-st.

GIRLS.
We have several openings in our general offices for girls with or without experience who want to learn. Also for all of the Scandinavian languages. Positions are permanent and will pay a good salary to the right party. Inquire 2501 Washington-blvd. corner of Campbell-av.

GIRLS,
over 18, to work in stock, wholesale millinery. Permanent position; experience not necessary. Apply 7 W. Madison.

CHICAGO MERCANTILE CO.
159 N. Michigan.

GIRLS—HIGH SCHOOL GRADUATES, WHO earnestly seek to enter business; salary $15-$18; exceptional chance for advancement if made of the right stuff. No experience necessary. Must live on South Side. See MISS GALLAGHER, 3408 S. Michigan.

GIRL—GIRL OF QUICK WITH BOOKkeeping experience; salary $20 per week to start; desirable position in loop, with good chance to advance. ALFRED J. RUBY, INC., 60 E. Washington-st.

GIRLS—EXPERIENCED ADDRESSING ENvelopes by hand; $20 per week; answer in own handwriting; permanent. Address B B 72, Tribune.

GIRL—FOR GENERAL OFFICE WORK; must be good writer and accurate at figures. 208 S. La Salle-st.; give particulars. Address P 424, Tribune.

GIRL—16, FOR OFFICE WORK; OPPORTUnity for advancement. LIFE INSURANCE CO., Illinois Life Bldg., 1212 Lake Shore-dr.

GIRL
For general office work; pleasant South Side office. Address P G 460, Tribune.

GIRL—TO CHECK ADVERTISING AND ASsist in general office work; permanent position; state age, nationality, salary wanted. Also 2 girls. Address J F 545, Tribune.

GIRL—CLERK, FOR GENERAL OFFICE work. Must have bookkeeping experience. P. W. COFFERSMITH & CO., 17 W. South Water-st.

GIRL—CLERICAL WORK; GOOD PENMAN; good at figures; $18 wk. Address E B 190, Tribune.

GIRL—CATHOLIC, OVER 16, GENERAL OFfice work. MR. O'CONNELL, 180 N. Wabash.

GIRL — OVER 16, TO LEARN TYPIST'S work. West Side pfd.; Mr. Johnson, McINTOSH ELECTRICAL CORP., 223 N. Caliornia-av.

GIRL—16 TO 17, FOR FILING; MUST LIVE on South Side. Apply GOODMAN MFG. CO., 331 S. Wabash-av.

GIRL—FOR CLERICAL WORK; GOOD PENman. Salary $105 a mo. Give phone No. Address H K 284, Tribune.

GIRL — FOR CLERICAL WORK ON WEEKly newspaper. ENGLEWOOD PRINT SHOP, 423 W. 63d-st.

GIRL — OVER 16, FILE ORDERS; PERMAnent; $14. HOME PATTERN CO., 234 S. Wells.

GIRL—IN REAL ESTATE OFFICE AT DEwen and Webster; permanent; salary expected. Address G A 395, Tribune.

GIRL—SALES DEPT.; LIVING AT HOME; refined; good at figures. Gentile. Kimball Dept. Store, 24 N. Wabash-av.

GIRLS—EXPERIENCED, GENERAL WORK; permanent. Continental Casualty Company, 910 S. Michigan-av.

GIRL — TO CHECK AND COUNT CLEAN laundry; clean, light workroom and excel. work, cond.; $16 to start. 5541 Broadway.

GIRLS—EXPERIENCED, FOR GENERAL office work. Apply RED STAR YEAST & rapid typist and good at figures. Address K A 225, Tribune.

GIRL — GENERAL OFFICE WORK; MUST BE rapid typist and good at figures. Address K A 225, Tribune.

GIRLS — EXPERIENCED, FOR GENERAL office work. Must be good at figures. Permanent. FOLEY & CO., 2835 Sheffield-av.

GIRL — FOR GENERAL OFFICE WORK; social knge. desirable; typewriter; refs. required. 3060 5th-av., Century Lab.

GIRL—WITH SOME EXPERIENCE FOR small bakery and delicatessen; 7 days. 2125.

GIRL—REAL ESTATE OFFICE; $15. WALLER, 3933 Broadway.

GIRL — FOR GEN OFFICE WORK IN small office; 1047 Milwaukee-av.

GIRL — WILLING WORKER, TO ASSIST dentist; ref. Address S 132, Tribune.

GIRL — FOR OFFICE, WITH KNOWLEDGE of steno. 1325 Ashland-av., rear.

HEAD FILE CLERK.
Experienced file clerk to supervise small filing dept. Must be neat and come well recommended and must be able to direct the work of two or three other girls. Must live on the West Side. State fully experience, age and salary. Address K A 87, Tribune.

INCREASE FREQUENT
is ONE of
48 Reasons
why you should become a TELEPHONE OPERATOR.
May we tell you about the other 47?
COME IN TODAY.
Operators' Training Dept.,
Illinois Bell Telephone Co.,
311 W. Washington-st., 9th Floor.

INDEX CLERKS.
Experienced index and file clerks. Steady employment. Close one-half day Saturday all year.
JOHN MAGNUS & CO.,
1039 W. 35th-st.

INSPECTORS AND WRAPPERS,
Over 16 yrs. of age. Apply employment office, 8th floor.
THE FAIR, STATE, ADAMS AND DEARBORN.

JUNIOR CLERK—YOUNG WOMAN, IN fire ins. office; good penman; give age, experience, salary expected. Address B 600, Tribune.

KEY PUNCH OPERATOR—BY OLD ESTAB. loan concern. State experience and salary desired; permanent position. Address P 3026, Tribune.

LADY—YOUNG, WITH SALES ABILITY for player roll dept. of world's largest music house; experience not necessary, but prefer one familiar with filing. 329 S. Wabash.

LADY—YOUNG, FOR FILING IN AN INsurance office; salary $45. Address K M 382, Tribune.

LADY—YOUNG, ASSIST BOOKKPR., 2 OR 3 yrs.' exp posting. 4707 Cottage Grove.

WANTED—FEMALE HELP.
Stores and Offices.

LADY—YOUNG, 20 TO 25 YRS. OLD, IN branch home made candy shop on North Side; no candy experience necessary; education, energy, tact and ambition are essential; opportunity to become branch store manager; starting salary, $18. Phone main store for appointment. Evanston 890. Home-Tung Candy Shop, 1553 Sherman-av., Evanston.

LADY — YOUNG, FOR GENERAL OFFICE work; must be able to use typewriter and write a good hand; state where last employed and salary expected. Address S 500, Tribune.

LADY—YOUNG, FOR FILING; 16 TO 18 years; prefer typist; must live on South Side. State salary desired. Address K D 318, Tribune.

LADY—YOUNG, FOR ALL AROUND OFfice work. Steady, good pay. Ref. req. Address H C 127, Tribune.

LADY—YOUNG, BURROUGHS BOOKKEEPer, North Side bank; state experience and salary. Address K N 210, Tribune.

LADY — YOUNG, REFINED, PLEASING personality and neat, as asst. in dent. off. Apply 2353 W. Madison, afternoons.

LADY—FOR OFFICE; SMALL HALL WITH shorthand course. Address S 193 Tribune.

LEDGER CLERK—ACCURATE, STEADY. Repir in writing. Address S 477, Tribune.

MAIL CLERK—AGE ABOUT 25 YRS., FOR office in bldg. on Mich.-av.; must be intelligent and willing; sal. $60 mo. Address K G 200, Tribune.

MILLINERY SALESWOMAN.
An exceptional opportunity for an exceptional saleswoman; experience and good personal appearance essential; permanent position; remuneration according to ability. Reply in confidence. Address K A 172, Tribune.

MILLINERY SALESLADIES,
Thoroughly experienced for steady; also part time for 1st class store on S. side; salary no object. MISS HAHN, HAHN'S EXCLUSIVE MILLINERY, 6133 S. Halsted. Apply Mon. eve., between 4 and 5.

MULTIGRAPH OPERATOR.
Experienced.
Apply 2740 Diversey-blvd.

MULTIGRAPH OPERATOR.
Part time in mailing department; office on northwest side. State age, experience, salary expected, and phone number. Address E B 73, Tribune.

MULTIGRAPH OPERATOR.
Experienced young lady; permanent position; large loop office. Apply 208 W. Randolph.

MULTIGRAPH OPR. AND TYPIST—CAP. take dicta. direct to mach. 706 Tower Bldg.

OFFICE POSITION.
We have a position open in our general office requiring the services of a young woman of ability.
The applicant should have a good education, be ambitious, and feel herself capable, after a reasonable training period, of assuming responsibility.
BUTLER BROTHERS,
427 W. Randolph-st., South Bldr., 13th Flr.

OFFICE CLERK.
Permanent position to bright, competent woman; 23-30; for miscellaneous office, clerical work, by large manufacturing company, near Humboldt Park; must be good at figures and operating adding machine; salary to be commensurate with ability. Phone or call for resident of N. W. Side. In answering state age, experience, education, salary expected, and phone number. Address J S 176, Tribune.

OFFICE CLERK.
One with detail clerical experience; good salary and splendid working conditions. Apply TERMOID RUBBER CO., 2231 S. Michigan.

OFFICE ASSISTANT—WOMAN; NOR. SIDE factory; some stenography, assist bookkeeper; state age, experience, salary desired. Address P 240, Tribune.

OFFICE ASSISTANT—RETAIL GROCERY. Permanent. Good hours; near loop. Address F 907, Tribune.

OPERATORS—ADDING MACHINE. GOOD opportunities offered to experienced operators. Good starting salary and excellent chances for advancement. Chief Clerk, Continental and Commercial National Bank, 208 So. La Salle-st.

OPERATOR
For Hooven automatic typewriter; good salary; permanent. American Medical Association, 535 N. Dearborn.

ORDER CLERK.
Typist, experienced, to enter orders; must be neat, accurate, and ambitious. LEHON Co., 44th-st. and Oakley-av., entrance via concrete pavement, 45th and western.

PERMANENT EMPLOYMENT
is ONE of
48 Reasons
why you should become a TELEPHONE OPERATOR.
May we tell you about the other 47?
COME IN TODAY.
Operators' Training Dept.,
Illinois Bell Telephone Co.,
311 W. Washington-st., 9th Fl.

PHYSICIAN'S STENOG.
Office, Gas Bldr.; high educational requirement. Address K F 235, Tribune.

SALESWOMEN,
FOR COATS, SUITS, AND OTHER CHOICE DEPARTMENTS.
We require the services of several high grade saleswomen whose personality and sales ability exceed the average. To such persons we offer dignified, good paying positions, together with unusual opportunity for advancement. We can place a few women without experience, if otherwise qualified.
Apply Supt.'s Office, 3d floor.
W. A. WIEBOLDT & CO.,
"A Good Place to Work,"
Milwaukee-av. at Paulina-st.

SALESLADIES.
Grocery experience, desirable employment, neat home, pleasant work, good pay, advancement. Apply 40 Mr. Deering, 2nd floor.
JOHN R. THOMPSON CO.,
Warehouse,
123 W. Kinzie-st.
FROM 8 TO 12 A. M.

SALESWOMAN—CROCKERY
Thoroughly experienced, for a responsible position. Apply Supt.'s Office, 8d.
W. A. WIEBOLDT & CO.,
"A Good Place to Work,"
Milwaukee-av. at Paulina-st.

SALESLADIES,
Experienced, for dry goods and draperies and 1st class exper. corsetiere; capable of taking charge of corsets and lingerie. None but exper. need apply.
JOS. FRIEDMAN,
4024 Lincoln-av.

SALESWOMAN — PROGRESSIVE STORE in live town, 10,000. South Dakota, requires capable saleswoman for Drapery Dept.; prefer one who can plan and trim; state salary and references; manager in city, can arrange personal interview. Address H D 1, Tribune.

SALESLADIES.
Experienced, for hosiery, laces, corsets, and muslin underwear; good salary, permanent. FOREST PRATT & CO., 1049 Wilson-av., at Broadway.

SALESWOMAN — EXPERIENCED, FOR ready to wear store, nearby Chicago; must be crackerjack sales person, able to act as assistant at times; age not over 35; good appearance; best of references required. HARRY SHOR CO., Michigan City, Ind.

SALESWOMEN
with experience in selling candy. Apply PUBLIC DRUG CO., 28 So. State-st., between 9 and 11 a. m. Monday.

SALESLADY—PUR. EXPERIENCE PREferred, or with cloak and suit experience; permanent position. L. FRIEDMAN, 310 E. 47th-st.

SALESLADY — EXPERIENCED SELLING children's frocks. High class Loop store. Apply Monday after 11. 80 E. Madison, millinery store.

SALES LADIES — MILLINERY EXPERience. Casselle Millinery, 909 S. 63d-av.

SALESLADY—EXPERIENCED, ON DRESSES and coats. 6336 S. 52d-av.

SECRETARY.
We want an intelligent girl, not under 23 nor over 30, possessing initiative, not afraid of hard work; must be a good stenographer; prefer one with correspondent school experience; however, this is not essential if you have the ability to learn; small office, with congenial surroundings. Short distance from loop. We will pay a moderate salary to start and you will be advanced as you prove your worth; state qualifications and salary expected. Address K F 231, Tribune.

WANTED—FEMALE HELP.
Stores and Offices.

STARTING RATE HIGH
is ONE of
48 reasons
why you should become a TELEPHONE OPERATOR.
May we tell you about the other 47?
COME IN TODAY.
Operators' Training Dept.,
Illinois Bell Telephone Co.,
311 W. Washington-st., 9th Floor.

STENOGRAPHER, EXPERIENCED, REMINGTON OR OTHER STANDARD OPERATOR; ACCURATE; MUST BE NEAT; HOURS 8:30-5:30, SATURDAY 1:00 YEAR ROUND; PERMANENT.
BLUM BROS.,
121 S. MARKET-ST.

STENCIL TYPISTS.
Experienced typists in stencil work, over 16 years of age, on straight salary and piece work basis. Excellent salaries can be earned on this work. Good office positions. Best hours in Chicago. 8 to 4:30. Close Saturdays at 12.
SPIEGEL-MAY-STERN CO., 1061 W. 35th-st.

STENOGRAPHER
and office assistant, capable, accurate young woman, good penman. Opportunity for advancement. State full particulars and salary expected. Address J F 456, Tribune.

STENOGRAPHER
for a large accounting department; must be competent; preferably one experienced in typing accounting reports as well as taking dictation; at least 24 years old.
PHILIPSBORN'S,
511 S. Paulina.

STENOGRAPHER,
Experienced; work diversified and interesting; permanent, with opportunity for advancement; an excellent position for bright, energetic, refined girl. Hours and surroundings ideal. MR. MULLINS, Rm. 1248, 29 S. La Salle.

Stenographers, Typist and Stenographer-Bookkeeper.
Choice positions. Perm and temp. Salaries $18 to $40. Loop, N. and S. ERIE NOISELESS TYPEWRITER CO., 6364 S. Dearborn.

STENOGRAPHER.
A pleasant and permanent position in a publishing company's office for a young lady stenographer, gentile, who is a high school graduate and has had 3 or 4 years good experience. Call 537 S. Dearborn-st., Rm. 802.

STENOGRAPHER—TEMPOrary position, 2 weeks; loop office; salary $25; hours, 9-5. Address K F 466, Tribune.

STENOGRAPHER — CHICAGO OFFICE OF large wholesale corporation has opening for capable and refined girl with office and stenographic exp.; prefer girl with good personality who is able to meet people; state age, exp., salary desired. Address J F 529, Tribune.

STENOGRAPHER.
1st class, experienced; must be rapid; must like to dictate; position is for 6 months, with possibility of permanency if satisfactory; $35; state age, education, and experience. Address K F 301, Tribune.

STENOGRAPHER.
Young woman for secretarial work. A real opportunity for one looking for interesting work and a permanent connection on South Side; sixty hrs. experience, and salary. Address K M 317, Tribune.

STENOGRAPHER.
Bright, attractive girl, 16 years of age, who is able to take dictation accurately; one who can also model junior coats; permanent and attractive position. SHOINGER-EHRINSHEIMER MFG. CO., 234 S. Market-st.

STENOGRAPHER — EXCELLENT OPPORtunity for experienced girl; pleasant working conditions; hours 8:345 to 12:45. Saturdays 12:45. HURLEY MACHINE CO., 54th-av. and 22d-st. Douglas Park L. Ask for Mr. Sampson.

STENOGRAPHER.
Experienced; permanent position; with some executive ability. One with plumbing experience preferred. Apply 623 S. Wabash, 2d floor.

STENOGRAPHER.
Experienced to take rapid dictation; permanent position; good salary. Apply W. H. Haun, Chicago Bargain House, 180 N. Michigan.

STENOGRAPHER
and office clerk; some experience necessary; permanent position; pleasant surroundings; mfg. co. in Austin. Address K G 461, Tribune.

STENOGRAPHER
Experienced in manufacturing or sales work; permanent position. U. S. Ball Bearing Mfg. Co., 4536 Palmer-st.

STENOGRAPHER—EXPERIENCED, CAPAble, and not afraid to work; 20 to 25 years of age. Protestant, resident of South Side; $20 a week to start; opportunity for rapid advancement. Address J F 507, Tribune.

STENOGRAPHER.
Competent, Experienced Girl.
Apply Lloyd Thomas Co., 1128 Wilson-av.

STENOGRAPHER — COMPETENT, WITH executive ability and legal experience; law office in loop; salary $35 to start, with opportunity for advancement. Address O 372, Tribune.

STENOGRAPHER AND SWITCHBOARD OPerator, experienced.
B. W. CONSTRUCTION CO.,
1 Cass-st.

STENOGRAPHER—MUST BE RAPID AND accurate, good opportunity for right party, small office; state age, exp. and salary. Address K G 477, Tribune.

STENOGRAPHER — EXPERIENCE IN MAchine tool and sales office desirable; salary $225. Apply Room 751 Peoples Gas Bldg., after 9:30.

STENOGRAPHER — WITH MAIL ORDER exp., steady position, good start, salary; ½ bik. N. Franklin-st. Stadium, Rm. 1, 2d floor.

STENOGRAPHER — EXPERIENCED, WITH some knowledge of bookkeeping, for North Side manufacturing concern. Address J F 480, Tribune.

STENOGRAPHER — EXPERIENCED, CAPable, who understands filing. Prefer young woman around 30 years of age. Permanent position. Address P 422, Tribune.

STENOGRAPHER — EXPERIENCED, FOR 4 days temporary work; beginning tomorrow; salary $35. CONSOLIDATED STEEL STRAPPING CO., 554 W. Adams.

STENOGRAPHER—EXPER. YOUNG LADY, branch sales office tire company; hours; congenial surroundings; salary $100; give references and experience. Address J F 555, Tribune.

STENOGRAPHER.
Several years' experience; must be accurate. Apply 159 W. Huron.

STENOGRAPHER—YOUNG LADY; MUST be A1 for large So. Side real estate office; excellent opportunity; state age, sal., exp., ref. Address A Z 944, Tribune.

STENOGRAPHER — EXPERIENCED, DEsirable position for one having A1 references from previous employers. Phone Randolph 4043 for appointment. Protestant.

STENOGRAPHER—EXPERIENCED. APPLY Monday between 8 and 9. PITTSBURGH TAXIMETER CO.,

WANTED—FEMALE HELP.
Stores and Offices.

STENOGRAPHER-SECY.
Thoroughly experienced; high school graduate preferred; pleasant personality; neat in appearance; well grounded in stenographic work; good opportunity for high grade person; state age, education, experience, and salary. Address H C 362, Tribune.

STENOGRAPHER.
Experienced, familiar with office detail.
Apply 9th Floor, Retail.
Use South Room Elevators.
CARSON PIRIE SCOTT & COMPANY.

STENOGRAPHER.
Young lady with high school education, some experience with figures, desires secretarial work. When replying state age, nationality, experience, and salary expected. Address H C 361, Tribune.

STENOGRAPHER—GOOD education, with several years' experience. Apply
ILLINOIS BELL TELEPHONE COMPANY,
230 W. Washington-st.,
2d Floor.

STENOGRAPHERS.
Permanent and temporary positions for experienced girls, preferably with high school education. Excellent opportunities with good salary for capable girls.
WILSON & CO.,
4500 S. Ashland-av., 3d floor, general office, Mr. Capron.

STOCK GIRL — MILLINERY; NONE OTHER; no experienced need apply. Miss Lamb.
W. H. TAYLOR,
50 E. Michigan-av.

STOCK GIRLS.
Over 18 to work in stock of wholesale house; no experience necessary. Chicago House, 180 N. Michigan.

SWITCHBOARD OPERATORS.
Young women with experience. Five and six-day per week. No night work.
WESTERN ELECTRIC CO., INC.,
48th [Cicero]-av. and 24th-st.

SWITCHBOARD OPERATOR — EXPERIenced to handle one position on heavy board; an opportunity for party qualifying; must be able to take and type neat, accurate manual experience to qualify; permanent position; West Side concern; give full details in first letter as to experience, salary expected. Address E B 106, Tribune.

SWITCHBOARD OPERATOR who is efficient typist. 1022 First National Bank Bldg.

SWITCHBOARD OPERATOR for law office; some experience desirable. EPSTEIN & PENWELL, 1430 La Salle.

SWITCHBOARD STENOGRAPHER — WHO understands office detail; preference given one who is permanent; North Side whose address is 583, Tribune.

SWITCHBOARD.
Young lady to run switchboard and to typewrite. National Trading Co., 630 S. Wabash-av.

SWITCHBOARD OPERATOR
Belmont hotel; must have good hotel experience. Apply 501 Surf-st.

TELEGRAPHER AND OFFICE ASSISTANT—Some experience in coal business; small salary. Harrison 5362.

TICKET WRITER—FAST AND ACCURATE; good pay and permanent position with growing firm; tailoring connection. State experience and salary wanted. Address J F 84, Tribune.

TYPIST,
have good reference. 133 with some switchboard experience. 1754 Belmont.

TYPIST-EXPERIENCED:
Permanent position.
JAS. S. KIRK & CO.,
1232 W. North-av.

TYPIST.
Good opportunity for beginner stenographer. Salary position may become permanent; state age.
BUICK MOTOR CO.,
2031 Calumet-av.

TYPIST AND SWITCHBOARD OPERATOR—Good salary to start.
JEWELL ELECTRICAL INSTRUMENT CO.,
1600 W. Walnut-st., 1 blk. n. of Lake.

TYPIST.
1st class, experienced; position at least 6 months may be permanent; must be accurate and rapid. Address K M 322, Tribune.

TYPIST,
for easy work on Underwood machine; Spanish preferred. Apply Employment Office.
LINK BELT MFG. CO.,
329 W. 39th-st.

TYPIST-CLERK.
To operate small switchboard, do billing; Underwood typewriter; gen. clerical duties to start. Vitrolite Products Co., 218 N. Green-st.

TYPIST—17 TO 20 YRS.,
with or without experience; must be neat, reliable and willing to do general work in pleasant uptown office. Address K C 217, Tribune.

TYPIST
to relieve switchboard operator. Pleasant working conditions; good opportunity for permanent place. A. L. RANDALL CO., 180 N. Wabash-av. Miss O'Shea.

TYPIST AND SWITCHBOARD OPERATOR—Permanent position; good opportunity for advancement. THERMOID RUBBER CO., 5612 W. Lake. Ph. Austin 0683 between 8 and 5 p. m. Sun., or after 9 a. m.

TYPIST.
Capable for high grade position; state education, salary, etc. Address F K Tribune.

TYPIST—EXPERIENCED, NEAT AND RAPID; for statistical work; excellent working conditions and hours; good wages to thoroughly competent operator. Phone Mr. Johnson, Dearborn 0400.

TYPISTS.
Accurate and experienced; steady position; $18 to start. R. Eisteddfod.

TYPIST AND CLERICAL WORKER—PLEASANT starters and advancement for those with ability. Apply at once.
STANDARD FUEL CO., 1827 Prairie-av.

TYPIST—UNDERWOOD; MUST LIVE ON South Side; Saturdays off; beginner considered; Apply foreman, 7003 S. Clark.

TYPIST—FOR FILL-IN WORK; SALARY basis; $18 to start; permanent position if work and conditions suit. See Miss Gallagher, Michigan.

TYPIST—YOUNG LADY, EXPERIENCED in sales; permanent position; hours 8:45-5, Saturdays 8:45-1 hour for lunch. Apply Room 1240, 315 S. Dearborn-st.

TYPIST—WITH BOND HIGH SCHOOL EDUcation preferred, for good permanent position; salary $18; give age and reference. Box R 147, Tribune.

TYPIST—IN LOOP OFFICER OF MANUFACturing concern; good opportunity; state fully qualifications. Address J F 508, Tribune.

TYPIST—WITH SOME EXPERIENCE; GOOD hours and surroundings; good pay. 4401 Broadway.

TYPIST—WITH KNOWLEDGE OF BOOKkeeping. Good penmanship. Apply 2610 Lincoln-av.

TYPIST—Young lady, experienced; permanent position; $20 to start. Apply 180 N. Wabash-av.

TYPIST—EXPERIENCED, FOR PERMAnent position. FOLEY & CO., 2835 Sheffield-av.

TYPIST FOR MAILING LIST AND GENeral work. Von Lengerke & Antoine, 30 E. Wabash-av.

TYPIST—WITH SPEED AND ACCURACY. Permanent position. Apply after 10 AM. at 20 W. Kinzie-st., 9th floor.

TYPIST, 16; EDUCATED; WORK interesting. Apply after 10 Monday, 20 W. Kinzie-st., 9th floor.

TYPIST—EXPERIENCED, POSITION PERmanent; $20 W. Address K G 325, Tribune.

TYPIST—EXPERIENCED, POSITION PERmanent; $20 W. Kimball-av.

TYPIST—TEMPORARY, 3-4 WKS.; SMALL Underwood mach. Central 6001.

TYPIST—EXPERIENCED IN BILLING; SALary according to experience. Address H C 138, Tribune.

TYPIST—LOCAL FIRE INSURANCE OFFICE; beginner's rate; $15 to start. Address K G 217, Tribune.

TYPIST—RAPID AND ACCURATE; ALSO one. Apply 1091 Milwaukee-av.

WANTED—FEMALE HELP.
Stores and Offices.

TYPIST.
RAVENSWOOD.
Work near your home. If you are a typist with at least 6 months' experience in filling in letters and doing paragraph copy work, I want you. Good salary, permanent position, splendid working conditions; half day on Saturday. This is a wonderful opportunity for you. Apply Mr. Baker, 2134 Lawrence-av. Sunnyside 1075.

TYPIST—EXPERIENCED, with good clerical records; good, steady position.
LEPMAN BROS. CO.,
500 S. Throop-st.

TYPISTS.
BEGINNERS
OR EXPERIENCED.
PERMANENT POSITIONS.
MONTGOMERY WARD & CO.
618 W. CHICAGO-AV.

TYPIST.
With some knowledge of correspondence and clerical work; good opportunity for capable woman to work into a position of responsibility. Located near Northwestern station.
WOMAN'S WORLD,
107 S. Clinton.

TYPIST.
TYPIST—MUST BE VERY RAPID AND ACcurate; prefer one who has studied bookkeeping; good chance for advancement. Apply
FEDERAL ELECTRIC CO.,
8700 S. State.

TYPIST-VOUCHER DEPT.
STENOGRAPHER ALSO.
typist; permanent position; good salary. Stenographer, temporary work, $5 day; sales experience preferred.
DIAMOND MOTOR CAR CO.,
4517 W. 26th-st. Lawndale 2600.

TYPIST.
for editorial dept. of a growing publication; high school education or better. Accuracy and responsibility for details are the chief qualifications. Good salary to start.
American Medical Assn.,
Employment Bureau, 535 N. Dearborn.

TYPIST.
Permanent position with growing jewelry mail order house; salary $20.
PHILIP SIMONS MFG. CO.,
1224 Belmont-av.

TYPISTS.
Experienced; temporary; pleasant office. Address J K 167, Tribune.

WANTED—
Woman who can take responsibility; a competent stenographer with legal or trust department experience, for private secretary to officer of loop financial house. State experience, previous salary, and telephone number. Address J N 600, Tribune.

WANTED—COMPTOMETER operators, experienced in dry goods extension.
CARSON PIRIE SCOTT & CO.
300 W. Adams-st.

WE HAVE SEVERAL OPENings for young ladies as
Ledger Clerks,
Stenographers,
Typists,
Burroughs Calculator Operators.
Temporary and permanent positions.
Apply
ILLINOIS BELL TELEPHONE COMPANY,
230 W. Washington-st.,
2d Floor.

WE HAVE A FEW OPENings in our offices who have had grocery experience. Office hours, 8:30 to 5, 1 o'clock Saturday.
NATIONAL TEA CO.,
1000 Crosby-st., 2 blks. north of Montgomery Ward's, corner of Oak-st.

WOMAN—MATURE, IN GOOD HEALTH, for office position on farm 100 miles from Chicago; must be accurate, able to keep records and do stenographic work; give references and telephone number in reply. Address H C 164, Tribune.

WOMAN—MIDDLE AGE,
to sell candy and cigars in L station; experience not necessary. 509 S. Franklin-st., 3d fl.

WOMAN — STORE ATTENDANT; HOURS, 6 to 7; 54 hours' work; answering phone and general store work; wages $18.00 to start. Apply 1300 Madison-st., 2d fl.
OAK PARK CLEANERS AND DYERS.

WOMAN — CAPABLE OF GOOD AVERAGE judgment, to learn to compile mailing lists; permanent position for one who makes good. Ask for MR. CHURCHILL, 3d floor, 1300 Jackson-blvd.

WOMAN WITH GROWN CHILDREN, TO operate high class soda and confectionery store; might let right party buy part interest. 2019 Central-st., Evanston.

WOMEN—SEVERAL INTELLIGENT, BEtween ages of 25 and 40 years, who know city; outdoor work; no canvassing or soliciting; $21 to start. Address H C 370, Tribune.

WOMAN—YOUNG OR MIDDLE AGED, TO operate commercial duplicating machine; experience necessary. Medi Murdock & Co., Clark-st., Bridge.

WOMAN—TO TAKE CHARGE SMALL wholesale store; short hours, pleasant work; $40 week and extra commission; security necessary. Address K N 203, Tribune.

YOUNG LADIES
for filing, indexing, and general office work; splendid working conditions in high grade office; positions offer good advancement to right persons; state age and education. Address H C 361, Tribune.

YOUNG LADY
for clerical work in ad. setting dept. of a large printing company; preference given one having experience in copyholding or proofreading; must be accurate and dependable; steady position for young lady qualifying. Apply Supt.'s Office, 3d floor.
PRINTING PRODUCTS CORPORATION.
Polk-st., near Clark.

YOUNG LADY
for long hand billing in wholesale millinery; must be quick and accurate at figures. Ask for Mr. BOLTE.
EDSON KEITH & COMPANY,
24 S. Michigan-av.

YOUNG LADY,
Experienced in meeting customers, to take charge of will-call section of ladies' ready to wear department; State street department store; preference given good salary. Apply LEITER BLDG. STORES, superintendent's office.

YOUNG WOMAN—NOT OVER 25 YRS. OF age to assist cashier. Must have h. s. education and some knowledge of bookkeeping. Permanent position in main office of reliable firm, near loop. State age, education and business exp. Address K A 168, Tribune.

YOUNG LADY—28-30, WITH ACTUAL EXperience to supervise large mailing dept. for company near loop. Give full details, reference, salary desired and phone number. Address J S 174, Tribune.

YOUNG LADY ASSISTANT—BY LOOP dentist; must have good health; live with parents in good neighborhood and be high school graduate. Address J F 506, Tribune.

YOUNG LADY—WITH BOOKKEEPING EXperience who can operate typewriting machine; also can operate invoicing machine. Address H C 359, Tribune.

WANTED—FEMALE HELP.
Stores and Offices.

YOUNG LADIES TO LEARN bookkeeping. We will teach our system of bookkeeping to any young lady with grammar or high school education and pay a good salary while learning, with advancement in accordance with progress made. Must be able to write a good plain, rapid hand. No previous experience necessary. Steady work; ideal working conditions.
BURLINGTON WATCH CO.,
2845 W. 19th.

YOUNG LADY FOR WRITing checks in longhand; prefer one who is familiar with payment of accounts.
GEO. RASMUSSEN CO.,
1000 Crosby-st., 2 blks. north of Montgomery Ward's, Corner of Oak-st.

YOUNG LADY IN WHOLEsale jewelry house for stock work. Permanent position, good pay, and congenial surroundings. Address K A 176, Tribune.

50 SALESWOMEN,
for various departments, with or without experience.
Steady positions for those who qualify. Also have vacancies for saleswomen who can work one, two, and three days per week.
Apply 10th Floor, Employment Office, 8:30 a. m.
ROTHSCHILD & COMPANY,
State, Jackson, Van Buren.

5 EXPERIENCED FILE
Clerks; salary according to ability. Apply Monday morning, ready for work. B. Holzman, 4th floor, 1526 S. Wabash-av.

Executives and Managers.
FLOOR MANAGER.
Woman to manage the floor and act as assistant to department manager in coat and suit department; must have exceptional personality, know something about ready to wear and possess the qualities of an executive; unusual opportunity. Apply Supt.'s Office, 3d floor.
W. A. WIEBOLDT & CO.,
"A Good Place to Work,"
Milwaukee-av. at Paulina.

MAILING EXECUTIVE,
NORTH SIDE.
We want a woman executive, 30 to 35 years of age, to take charge of our mailing department; must be experienced handling a force of 65 people. This is a mighty fine position and pays a great amount of money. Must be tact, and the ability to handle people and maintain an even flow of work in the department. We want one who is experienced in piecework, etc., is what we want; salary is up to you. You prove results and we'll do the rest. Address E B 76, Tribune.

PRIVATE SECRETARY — TO BUSY REAL estate man; have an unusual good position to offer a capable middle aged woman; must be thorough and capable to take care of office. Address K A 123, Tribune.

DRESSMAKER COPYIST
to take complete charge of dressmaking dept. of one of Chicago's most exclusive ladies' wear establishments; must be a woman who has had considerable experience with the best class of shops or manufacturers, and who can handle with firmness; splendid opportunity to make permanent connections, with an excellent salary; state full particulars in first letter. Address J S 186, Tribune.

JUNIOR SECRETARY.
RAVENSWOOD.
Crackerjack hard working typist with some clerical experience; this position will be junior secretary to one of our executives; mighty fine opportunity for a girl to work into a position of responsibility. Apply Mr. Baker, 2154 Lawrence-av. Sunnyside 1075.

SECRETARY'S ASSISTANT—
Age 25 or over; stenographic experience essential; South Side. Yards 1200.

YOUNG WOMAN.
Experienced as asst. manager in high class tea room. Address K M 303, Tribune.

LADY—YOUNG, TO TAKE CHARGE OF factory employing 100 girls. Write all particulars in first letter. Address J Y 434, Tribune.

Factory and Trades.

A LARGE WEST SIDE MANUFACTURING concern has opening for service girl on telephone supervisor. Long distance training essential. Excellent starting salary and a good future to the girl who can qualify.
In reply give education and experience in detail.
Address A Q 386, Tribune.

ARTIST — ONE FOR ACCURATE DETAIL, not catalog work; must have good eraser and able to finish fine brush. Room 713, 160 N. Wells-st.

BINDERY GIRLS.
MUST BE OVER 16 YEARS.
Experienced inserters, fast moving work; an opportunity for experienced girls to make good money; steady work guaranteed.
THE CUNEO-HENNEBERRY CO.,
451 W. 22d-st.
Apply Employment Dept., Grove-st. Entrance.

BINDERY GIRLS,
Thoroughly experienced for general table work and who can operate automatic stitchers. Apply to Miss Healy, 1st flr., 610 Federal-st.
KENFIELD-LEACH CO.

BINDERY GIRLS
to learn how to feed Gordon. GARDNER CO., 2300 Archer-av.

BINDERY GIRLS.
Experienced. THEO. ROZELS & CO., 2511 Penn-av., near Western-av. and Lake-st.

BINDERY GIRLS — SEVERAL EXPERIenced hand workers, stitcher leaders or forewoman. Apply R. R. Donnelley & Sons Co., 731 Plymouth-ct.

BINDERY GIRLS — CLIPPERS. STEADY work. Chicago Book Bindery, 500 S. State, 4th floor.

BONNAZ OPERATOR.
Male or female. To leave city. Good pay, steady position. State past experience and salary expected.
MAJESTIC ART EMBROIDERY.
212 Plankinton-arcade.
Milwaukee, Wis.

COIL WINDER — EXPERIenced. 207 S. Green-st., 3d floor.

DESIGNER.
Exceptional opportunity for experienced, A1 designer in class dress goods. Chicago concern. Address J G 392, Tribune.

DESIGNERS, TRIMMERS, MAKERS AND Saleslicies—Apply to A. Stone, 72 E. Randolph, 5th floor.

DRAPERS,
experienced on high class dresses.
ARTHUR WEISS & CO.,
817 W. Adams-st.

DRAPER — EXPERIENCED on good dresses; good sal'y.
GAVLI N & KOVLER,
237 S. Market-st.

WANTED—FEMALE HELP.
Factory and Trades.

DRAPER AND FOREMAN.
Must be experienced on coats and dresses; permanent position if party is suitable. S. CHALSTRIN & CO., 300 W. Monroe.

EGG CANDLERS.
Girls; must be experienced; steady work; good pay.
GEO. RASMUSSEN CO.,
1000 Crosby-st.

EMBROIDERY HOME WORKERS—EXPERIenced only, to take work home; sample of work req. Monarch Textile Co., 728 W. Madison-st.

ENVELOPE MAKERS, MACHINE AND hand fold dept., and girls over 16 to learn.
Bourke, Rice Envelope Co.,
522 S. Clinton.

EXPERIENCED MILLINERS
Can find
Steady employment.
Good pay.
Pleasant surroundings
by applying GAGE HAT WORKS,
2241 Indiana-av.
ALSO APPRENTICES.

Experienced Bindery Girls.
Loose leaf and manifold work. THOS. P. HALL & SON, 349 W. Ohio-st.

EXPERT MARCEL WAVER.
All around operator.
1407 S. Clark-st.

FEEDERS FOR CARVER embossing presses; exp.; $25 a week. WALLNER & DEAN, 10 S. Wabash-av.

FEEDERS.
Girls for cylinder and Gordons, steady.
PEREIRA BROS., 712 Federal-st.

FITTER.
For high class Michigan-av. establishment; must be a woman who has had considerable experience in the best class of shops; excellent starting salary. State all particulars in first letter. Address J S 198, Tribune.

FITTER—EXPERT, FOR LADIES' READY to wear department. Address SANGER BROS., Waco, Texas.

FUR FINISHER,
experienced on highest class work; must know how to line and finish a garment throughout; good salary; permanent.
BLUM'S,
624 S. Michigan, Room 508.

FUR FINISHERS
and fur machine operator. Experienced. Apply 14th floor.
MANDEL BROTHERS.

FUR FINISHER AND LINER — EXPERIenced only. L. Friedman, 23 S. 47th-st.

GIRLS WANTED.
16 years of age and over.
Light work in bindery.
No experience required.
Clean work, cool workrooms overlooking lake.
Good starting wages.
No piece work.
Bonus for production.
Bring proof of age.
Apply
R. R. DONNELLEY & SONS CO., 2119 CALUMET-A.

GIRLS.
These are interesting jobs and no experience is necessary.
INSPECTING,
ASSEMBLING,
COIL WINDING,
PAPER INSULATING.
We Pay You While Learning
WESTERN ELECTRIC CO., INC.,
48th [Cicero]-av. and 24th-st.

GIRLS,
Over 16 years, for inspection and light machine work; experience not necessary; we can also use several experienced press operators.
Continental Can Co., Inc.,
5411 W. 65th-st.

GIRLS—
CORD BRAIDERS.
CORD FINISHERS.
If you are not experienced, we have competent instructors to teach you good starting rate. Belden Mfg. Co., 2300 S. Western-av.

GIRLS
for factory work; steady, light, clean work; advancement.
PIANO AND ORGAN SUPPLY CO.,
2100 N. Racine-av.

GIRLS
For clean, light work in South Side factory; no experience necessary. BREWER'S, 6320 Stewart-av.

GIRLS OR WOMEN—SEVERAL EXPERIenced, willing to learn and seeking permanent employment in small factory; light work. Advance Case Works, 432 W. Superior. Superior 0218.

GIRLS — EXPERIENCED ON SCALLOPING machine.
ANGWELL CURTAIN CO.

GIRL OR WOMAN—FOR LIGHT FACTORY work. $15 to start. Call 3d fl., 549 Fulton.
GORDON FEEDERS.

GIRLS—STEADY WORK FOR cheerful room to work in. Apply BRYSOORT HOTEL, 1250 W. Madison.

LEARN
the millinery trade and earn money while doing so. Apply GAGE HAT WORKS, 2241 Indiana.

MANICURIST—EXPERIENCED; OR WILL rent table and furnish customers. Splendid opportunity for first class operator to establish herself in business in large, well equipped shop. Ogden Que Vive, third floor, 15 E. Washington.

MANICURIST AND ALL AROUND OPERAtor—Helen Rubenstein, 30 E. Randolph-st.

MARCELLERS, ATTENTION.
Chiropodist, manicurist, or whatever your specialty is. Wonderful opportunity. Call Rm. 1522 Stevens Bldg.

MARCEL WAVER — AND ALL AROUND operator; must be experienced; good position. J. LOWENSTINE & SONS, Valparaiso, Indiana.

MARCELLER — MUST BE ALL AROUND man. Al. Phone Seeley 7564 Sun. or after 6 p. m. week days.

MARCELLER—MUST BE EXPERIENCED; good wages, steady work. Ph. West 0460.

MARCELLER—EXPERT.
309 E. 58TH-ST.

MARCELLER AND 2 GEN. OPRTRS—NO operator; call at once. 4530 Sheridan-rd.

MARCEL WAVER—ALL AROUND OPERAtor. Phone Austin 1153, Monday.

MARCEL WAVER — WITH WILSON-AV. Parlors. Phone 2371.

MILLINERY OPERATORS—EXPERIenced by week or piece work; good, steady position. Apply at once, DRAKE MILLINERY CO., 12 N. Michigan.

MILLINERY TRIMMERS AND COPYISTS—Experienced; piece or week work; good prices and steady work. Call at once, Clyde Millinery Co., 12 N. Michigan.

MILLINER.
Trimmer exp. high class; N. W. Side shop. Call Juniper 6878.

MILLINERY TRIMMERS—EXPERIENCED. Apply PLYMOUTH HAT MANUFACTURING CO., 56 E. Randolph-st.

MILLINERY MAKERS AND COPYISTS—ON hand made hats; steady position if you can do the work.
GRAND TRIMMED HAT CO.,
30 E. Randolph-st.

MILLINERY MAKERS AND COPYISTS—Steady employment; top salary. 6412 S. Halsted. HOFFMAN'S MILLINERY SHOP, Normal 8752.

MILLINERY MAKER—CAN MAKE FINE work; must be fast; will pay well; steady. Address H C 358, Tribune.

WANTED—FEMALE HELP.
Factory and Trades.

MILLINERY
COPYISTS AND
MAKERS.
Experienced; congenial working conditions; good salary; yearly positions.
CONSOLIDATED MILLINERY,
35 S. Wabash-av.

MILLINERY MAKERS,
Copyist, and Home Workers.
Permanent position; plenty of work; piece work or week work. Also 25 home workers.
MADISON HAT WORKS, Inc.
174 N. Michigan-av., 2d flr.

MILLINERS,
TRIMMERS,
MAKERS,
to work by piece or week. Highest prices paid in city. Long season; steady work. Hours 8:30 to 5:30. Come prepared to work. Ask for Mr. Snyder.
CHICAGO MERCANTILE CO.
159 N. Michigan.

MILLINERY MAKERS AND copyists, experienced on hand made hats. Liberal salary on week work. Yearly position. Light, clean workrm. Come ready for work.
C-R MILLINERY CO.,
153 N. Michigan.

MILLINERY
makers, trimmers, and copyists. Also home workers; experienced.
ADVANCE HAT CO.,
117 N. Wabash-av.

MILLINERY WORKERS.
Experienced in hand made hats. Apply to Mr. George Wagner. D. B. Fisk & Co., 225 N. Wabash.

MILLINERY MAKERS.
Also piece workers. Only those expert on high grade mdse. Extra high prices paid. Ask for Mrs. Schmidt.
EDSON KEITH & COMPANY
24 S. Michigan-av.

Millinery Machine Operators on velvet hats; steady position; pleasant working conditions; only experienced help need apply.
FELSENTHAL HAT CO.,
12 N. Michigan. 7th floor.

MILLINERY MAKERS.
Experienced; high class; all year round position; daylight workroom; good pay. Apply at once. Miss Lemay.
W. H. TAYLOR, INC.,
30 S. Michigan-av.

MILLINERY OPERATOR.
Experienced, who is capable of making better hats; daylight factory. MORRIS BARGEMAN & CO., 66 E. Randolph, 4th floor.

MILLINERY MAKER.
with sales ability; splendid opp. Sun. ph. Del. 3d floor. Mandel Bros. Mr. Wood.

MILLINERY MAKERS AND OPERATORS—Week and piece work; steady positions; best pay in city. Also girls to learn millinery. E. J. Phelan Co., 66 E. Randolph-st.

MODEL,
Experienced on dresses, size 16. BOTHWORSKY CO., 229 S. Market. Who has had considerable experience with the best class of shops or manufacturers, and who can handle with firmness; splendid opportunity to make permanent connections, with an excellent salary; state full particulars in first letter. Address J S 186, Tribune.

OPERATORS — EXPERIENCED, ON WHITE duck pants, coats, bathrobes; best pay, steady work. HESS-BRIGHT CO., 2020 W. Randolph-st., Sangamon-st. entrance.

OPERATORS—EXPERIENCED, ON HIGH class ladies' dresses. B. M. Michel & Co., 166 W. Adams-st.

OPERATOR — EXPERIENCED, TO SEW on aprons. 1406 W. Madison, 3d floor.

POWER MACHINE OPERATOR—EXPERIenced; come ready to work Monday a. m. Aurora Leather Co., 6030 S. State-st.

PRESSERS
on ladies' aprons; same size irons as in family use; steady employment and good pay. Come ready to work. A. Roth & Co., 3510 Belmont-av.

PRESS GIRL.
Valet cleaners. 3354 W. Roosevelt-rd.

PRESS GIRLS—1ST CLASS ON PLEATS; come ready for work. South End Cleaners & Dyers, 7427 Cottage Grove.

PRESSER — EXPERIENCED ON LADIES' silk dresses for dyeing and cleaning establishment. Monroe Shop, 1400 Monroe-st.

PRESS GIRL — EXPERIENCED ONLY; steady job. 5837 State-st.

PRINTER — EXPERIENCED; also finisher in our kodak department. Walgreen Drug Co., 500 E. 40th-st., factory.

PUNCH PRESS OPERATORS
Experienced operators make as high as $50 a week working from 7:30 to 5, half day on Saturday.
Victor Mfg. & Gasket Co.,
5750 Roosevelt-rd.
AUSTIN.

RULING MACHINE FEEDER — EXPERIenced. Nenning & Shugart, 723 S. Wells.

Sewing Machine Operator, Exp. on Power Machine.
A. G. SPALDING & BROS.,
54th and La Salle.

SHADE MAKERS.
Experienced on silk shades, also home workers; highest prices. MARTIAN-MALCOLM CO., 1507 S. Michigan, 3d floor. Victory 7136.

SHAKER FINISHERS — EXPERIENCED, in our factory or at home. ROYAL KNITTING MILLS, 2007 S. California.

SHIRT MAKERS—EXP. GOOD POS. APPLY P. Vosynar, 100 W. Chicago-av., 3d floor.

SILK SHADE MAKERS.
100 girls, highest salaries; steady employment; pleasant working conditions. Wabash Shade Co., 420 S. Wabash.

SURGICAL NURSES.
Registered. Mrs. Olmstead, 1422 W. Jackson-blvd.

TRIMMERS AND COPYISTS—COME READY to work. Rm. 606, 12 N. Michigan. E. BERKENSTADT.

WANTED — EXPERIENCED bookkeeper and stenographer; $25 a week. Address K M 330, Tribune.

WANTED—MILLINER.
experienced; one who understands trimming and has sales ability, to take full charge of a millinery dept. One who can furnish best references. Address K A 105, Tribune.

WINDER—WITH EXPERIENCE ON SMALL coils and armatures. Acme Ind. Co., 941 W. Chicago-av.

WOMEN FOR NIGHT WORK.
PUNCH PRESS OPERATORS.
PAPER INSULATORS,
COIL WINDERS,
ASSEMBLERS.
Fifty-five hours' pay for fifty hours' work. Off Saturday and Sunday nights. Good pay. No experience necessary.
WESTERN ELECTRIC CO., INC.,
48th [Cicero]-av. and 24th-st.

WOMAN—STRONG, YOUNG, WHITE, FOR laundry work in institution. 2801 Foster-av., Ravenswood 0837.

WOMAN—GOOD, WHITE, TO WORK IN laundry; short hours; no Sunday work. Apply Manager, City Club, 315 Plymouth-ct.

WOMAN OR GIRL—TO WORK ON NURSES' uniforms. Call 1910 Orden-av.

WANTED—FEMALE HELP.
Factory and Trades.

100 EXPERIENCED LAMP shade makers; good pay and bonus.
CONSOLIDATED LAMP & SHADE CO.,
1110 S. Michigan-av.

1ST CLASS MANICURE.
$15 wk. guaranteed and commission. 539 S. Dearborn.

Household Help.

CAPABLE YOUNG WOMAN, TO TAKE charge of large dept. of boys. 2801 Foster, Ravenswood 0827.

COOK.
Very good position to right applicant; no housework; private room and bath, or may go home nights if desired. Home on Washington-blvd., but applicant will please call at 3750 W. Roosevelt-rd.

COOK—EXPERIENCED, WHITE, NOT OVER 35; good home, fair salary; must be neat and clean; not afraid of work; help second maid. Glencoe 937, 678 Londwood-av., Glencoe, Ill.

COUPLE — EXP. WHITE, MAN BUTLER, houseman, gardener, wife good cook and general housework; four in family. $175 per month. Tel. Highland Park 491.

COUPLE—COLORED, TO KEEP HOUSE FOR bachelor; husband must be employed; nice home, private bath, etc. Apply Sunday, 11 to 5. 5107 Kenwood-av. Apt. 1.

GIRL—WHITE, COMPETENT, GENERAL housework; good home, good wages; no laundry. 7401 Oglesby-av. South Shore 7536.

COUPLE — WHITE, GEN. HSWK. AND cook; willing to go to country for summer; references. Address E J 477, Tribune.

General Housework.
White, exp., small fam., no laundry. Winnetka; inc. of Aug., city rest of time. Phone Winnetka 1194; reverse charges.

GERMAN GIRL
For general housework; good cook; no laundry; small family; good wages. We have German girl as 2d maid. Irving 0111.

GIRL—WHO WANTS TO LEARN HOUSEkeeping and cooking; small family in suburb; 20 minutes' ride from city; will pay good wages while learning and advance as progress is made. Mrs. W. H. Charles, 120 Hazelrigg-rd., Riverside. Phone 108-J.

GIRL OR WOMAN—FOR SECOND WORK in private family, where cook and laundress are kept, in suburb near Chicago. 38 Belle-ton-pl., Superior 1800.

GIRL—WHITE, START $30. HOME NIGHTS or 6 day Thurs., no Sat. or Sun. $12. Gen. hswk., plain cooking. No laundry. Sunnyside 0905.

GIRL—GENERAL HOUSEWORK, WHITE, experienced; references. family of 2 adults; room with bath. Mrs. Edward Zinn, 9525 Lake-av., Wilmette. Ph. Wilmette 265.

GIRL—WHITE, 16 YEARS OLD, ASSISTANT to mother; no washing; small apartment; good home to right party; small wages. Phone Fairfax 6360.

GIRL—WHITE, GEN. HSWK.; GOOD COOK. Call after 6 p. m. Mrs. H. Holsman, 7331 Sheridan.

GIRL—GENERAL, WHITE; GOOD HOME and wages. Hyde Park dist. Mid. 8411.

GIRL, YOUNG WOMAN—FOR GENERAL HSWK. and cooking. Phone Rogers Park 0336.

GIRL—FOR GENERAL HSEWK. NO ASSIST with baby. Call Lake View 6510.

GIRL—WHITE; TO DO STAIRS, WORK and to help with children. Tel. Oak P. 2734.

GIRL—FOR GENL. HSWK.; GOOD HOME. Call Sunnyside 1067.

GIRL—WHITE, FOR HOUSEWORK; SUBurb; $15; no washing. Ph. Beverly 4418.

GIRL OR WOMAN—GENL. HSWK., ABY on. Mid. 0063. 6710 Dorchester, 2d.

GIRL—WHITE, FOR GENERAL HSWK. 1234 Bryn Mawr, 2d. Sunnyside 5548.

GOVERNESS.
Nursery governess, American, who can teach French. State age, experience, religion, and references. Address K F 230, Tribune.

HOUSEKEEPER — KIND HOME LOVING woman, near middle age as housekeeper and companion for one little girl seven on lonely cattle ranch in Rocky Mountains. Don't apply unless wishing permanent home. Address Box 168, Jackson, Wyo.

HOUSEKEEPER — COMPETENT; MUST BE good plain cook; no washing; beautiful country home, 35 miles out. Telephone Central 6453 or Western Springs 2436.

HOUSEKEEPER—4 RM. APT., CPLE, EMP. 2 S. Side, good home, good wages. Address J K 102, Tribune.

HOUSEKEEPER—EFFICIENT, GOOD COOK. Catholic family; good home; northwest side. Call 4801, Tribune.

HOUSEKEEPER — BY MIDDLE AGED widower, 3 daughters; Protestant. Phone Lake View 0128.

HOUSEKEEPER — OR RELIABLE GIRL, for gen. hswk. 1309 Albion-av. Rogers Park 4588.

HOUSEKEEPER—TO TAKE CARE OF UP to date apt.; nice home. Address O 523, Tribune.

HOUSEKEEPER OR PRIV. NURSE—SMALL, modern home; hours reas.; req.; permanent. Address S 361, Tribune.

INFANT'S NURSE.
Experienced; references; permanent. S. J. BLUM, 4709 Ellis-av. Kenwood 5636.

LADY—TO KEEP HOME AND CARE FOR 5 year old boy; assist with cooking. Fairfax 6100, Apt. 307.

NURSE—FOR CHILD 3 AND INFANT; must have references. Edgewater 0413.

SECOND MAID — WHITE, COMPETENT. Reference required. Lake View 1705.

White Girl—Small Family.
For gen. hswk.; no washing; must be expert, cook; loc. at 8020 Woodlawn-av. Will pay satisf. salary. Call Atlantic 1066.

WOMAN — GEN. EXPR., CARE FOR 3 children; go home. 8026 Irving Pk. blvd.

WOMAN—MID. AGED, COMPANION; GOOD home, mod. sal. Address D Y 490, Tribune.

WANTED—FEMALE HELP.
Household Help.

Woman for Gen. Housework
and must take care of infant also; no washing but must be first class worker and fair cook; one day off a week; do not answer unless you fill these requirements; this is a permanent job; room and board.
$18 to $20 Week.
Apply 1413 Jonquil-ter., 1st apt. Phone Sheridan 5490 all day Sunday.

WOMAN — HSWK.; YOUNG OR MIDDLE aged; in a country home; small family; good pay; references, if any, required. Mrs. L. D. MYER, 3441 W. Chicago-av.

WOMAN — GENERAL HOUSEWORK; REspectable, who wishes permanent home; small family, every convenience. Write to Dr. D. W. Rogers, Highland Park, Ill.

WOMAN—GENL. HSWK., PLAIN COOKING; no washing; home to right party; German pref.; $10 a week. 3006 Sheridan-rd., corner Wellington. Grace 9063.

WOMAN—WHITE; PROTESTANT; NOT over 45 to take charge of apartment for lady living alone; light work; must be able to sew, iron. $20. Address F 525, Tribune.

WOMAN—YOUNG DEPENDABLE TO SEW, assist with 2 children of school age and maintain work. $60. Give age and ref. Box B, Lake Bluff, Ill.

WOMAN — GOOD, AS COOK, GENERAL housework helper; 3 in family. Ph. Riverside 1905, or write Box 4, Riverside, Ill.

WOMAN—TO TAKE WASHING HOME, WILL deliver; S. or N. W. Side. Ph. Juniper 8093.

WOMAN—GEN. HWK.; PERMANENT; GOOD home; 3 adults. 2d apt., 3215 Flournoy.

Hotels and Restaurants.
BAKERY GIRL,
EXPERIENCED.
MARIGOLD GARDENS,
817 GRACE-ST.

CAFETERIA.
Girl for salad, also kitchen assistants. We can also use several girls for work on steam tables from 10:30 to 1:30. Apply GREAT ATLANTIC & PACIFIC TEA CO., 445 W. 39th-st.

CHAMBERMAIDS—DAY.
White; good wages, without room or board. Apply Housekeeper, Room 1729.
HOTEL LA SALLE.

Chambermaids—Experienced.
White. Apply housekeeper, Hotel Webster.

CHAMBERMAID—APPLY HOUSEKEEPER, Shore Crest Hotel, 4320 Wrightwood-av.

COOK'S HELPER.
for cafeteria; steady employment; no Sunday work. Apply Sunt.'s office, 7th floor, THE ART INSTITUTE, Michigan and Adams.

Cook—Asst. Cook—Kitchen
Helper, white; board and room in club. 2155 P

WANTED—FEMALE HELP.

Employment Agencies.

GUARANTEED POSITIONS.

Bookkeepers	$20-40	Comptometer	$25
Asst. Bkkprs.	$15-18	Dictaphone	$20
Ledger Clerk	$20-25	Timekeepers	$20
Typists	$15-18	Multigraph op.	$15
Stenographers	$20-30	File clerks	$15-20
Jr. steno.	$18-20	Head Elers.	$35-50
Typists	$18-20	Salesladies	$15-20
Typists	$15-18	Addressers	$16 up
Cashiers	$18-25	Gen. office	$18-30
Checkers	$18-25	Gen. clerks	$15-20
Information	$20	Switchboard	$45 RB
Switchboard	$18-25	Clear girl	$75-B

OPEN FROM 9 A. M. TILL 6 P. M.

FRANKLIN AGENCY,
R. 402, 109 N. Dearborn.

Free Typewriting Emp. Bureau.
STENOGRAPHERS—EXPERIENCED, AGED 22 to 30, for secretarial positions; also for temporary calls; good salaries. Apply employment dept.
WOODSTOCK TYPEWRITER CO.,
30 N. Dearborn.

Stenographers—Typists.
$30 perm. or temp. positions. OLIVER TYPEWRITER CO., 159 N. Dearborn.

ASSEMBLER. TYPEWRITER OR ADDING machine operator wanted; good salary, expenses. Abbott Emp. Agency, 102 N. Wells st.

Free Employment Bureau.
ELLIOTT-FISHER
BOOKKEEPERS.
We have several positions offering very exceptional opportunities for permanent placement; also a number of temporary vacation positions related to Fall activities. Interview call Monday, Room 322, 36 S. State

TRADE SCHOOLS.

Learn Beauty Culture and be Independent
A short, practical course in hair dressing, marcelling, water waving, permanent waving, manicuring, facial massage, electrolysis, or chiropody offers an opportunity for your own business, resident trade, or position at top pay.
Our catalog tells how we teach in day or evening class—how you earn while learning—how we furnish shops on easy payments or how we place graduates. Call or write for it.
THE MOLER SYSTEM OF COLLEGES
103 S. Wells-st.
Est. 1895. The First Institution of the kind in the world.

Learn Swedish Massage
100 WOMEN AND MEN
to take our 6 weeks' course to fill good paying positions waiting. Our diplomas are recognized and our school is indorsed by best physicians in Chicago. Also Medical Gymnastics. Culture taught in all branches; priv. inst.
Kellberg Institute, Inc.,
14 W. Washington-st., 4th Cent. 5457.
Established 42 years.

TRADE SCHOOLS.

Become a
Marinello
Beauty Specialist.

Learn scientifically and thoroughly in the largest school of its kind in the world. The big rewards come to those who follow and help keep up standards.
Marinello graduates are known and sought the country over. More positions are opened than we can fill.
Day and night classes—elementary and advanced; single lessons in special classes if desired. Shampooing, facials, manicuring, hairdressing, Marcel and Water Waving, Electrolysis.
Call or write for our School Catalog and Booklet. Easy terms. Delightful location; homelike surroundings.

The Marinello System,
200 Towse-ct., cor. No. Michigan and Chicago-av.

$40
MARCEL WAVING
AND
BEAUTY CULTURE
REGULAR DAY AND EVENING SESSIONS.
OUR EXPERT TEACHERS INSTRUCT YOU THOROUGHLY IN BEAUTY CULTURE BRANCHES AND PROFESSIONAL MARCEL WAVING. GRADUATION IN ADDITION WITH BACHELOR'S DIPLOMA. FREE INDIVIDUAL INSTRUCTIONS. AN ORGANIZED SHOP GIVES YOU COMPLETE AND A CLASS INSTRUCTION. YOU CAN ATTEND EITHER. APPRECIATE THIS ADVANTAGE OF TIME.

CHICAGO
HAIRDRESSING ACADEMY,
64 W. RANDOLPH-ST.

Learn Marcel Waving
AND BEAUTY CULTURE.
Marcel waving, single lessons or 5 lessons, $15; from expert. Fancy hairdressing, water waving, complete course, come till competent, $40. Night classes Monday and Tuesday. Instruction in day and evening classes.
COLUMBIA COLLEGE TEACHERS ARE HERE NOW. DON'T KNOW HOW.
DON'T WASTE YOUR MONEY ON NEW UNTRIED SCHOOLS.
COLUMBIA COLLEGE OF BEAUTY CULTURE METHOD. ESTAB. 23 YEARS.
Miss E. Ruth Lahs, Secy.
SUITE 500, 5TH FLOOR,
14 W. WASHINGTON-ST.
$40—ONLY—$40.

Complete course in all branches of beauty culture, including water waving and marcel waving; cash or credit; professional or individual instruction; DIPLOMAS. POSITIONS.
DORA FURLONG SCHOOL,
701-775 Transportation Bldg., Wabash 2595.
S. W. cor. Dearborn-Harrison-sts.

DRESSMKG.—MILLINERY SCHOOLS.

MILLINERY SCHOOL—DAY AND EVENING classes. Miss Wave, 1546 W. Madison-st. Monroe 2620. Forsyth Masonic Temple.

DESIGNING, DRESSMAKING, MILLINERY. Make your hat or dress while learning. Day, eve. MASTER COLLEGE, 190 N. State.

TO RENT—ROOMS—SOUTH.

BENNETT, 7030—TO RENT—PRIV. RES. offers accom., 1-2 meals opt.; L. C., nr. Jack. golf. H. P. 5304.

BLACKSTONE, 5533—TO RENT—LGE. OUTside rm., sci. or dble.; L. C. bus.; priv. fam. Fairfax 4682.

BLACKSTONE, 5607, 2D—TO RENT—NEW-ly furn. rm., blk. surf., L. C. bus, Jack. Pk.

BLACKSTONE, 5353, 1ST—TO RENT—PRIV. frt. sple. rm.; nr. lake; 1 L. C. bus.

CALUMET-AV., 5135, 2D—TO RENT—Neatly furn. outside room; block L., surf., park. Phone Drexel 8065.

CALUMET, 5328—TO RENT—LRG. COOL rm.; priv. fam.; L. surf. bus. Normal 2109.

CALUMET, 5410, 3D—TO RENT—FRONT suite, also sgle. rm.; 1 blk. L. and park.

CALUMET, 5452, 2D—TO RENT—LIGHT frt. rm.; L. bus; backyd. priv.; reas.

CAMPBELL, 5051—TO RENT—FOR 1 OR 2 yg. men wgh priv. fam. Rep. 3800.

CORNELL-AV., 5447, 1ST—TO RENT—LGE. cool rm.; can bath; nr. beaches, park, L.C. bus; gentleman; gentiles. Fairfax 0135.

CORNELL, 5408, 2D—TO RENT—DBL. RM., nr. park, L. C. bus; permanent; young lady; CORNELL, 5340, 2D—TO RENT—FRONT suite, also sgle. rm.; 1 blk. L. and park.

CORNELL, 5330—TO RENT—LGE. AIRY rm.; 2 girls; home priv.; H. P. 1534.

CORNELL, 5243—TO RENT—ELEGANT FR. rm., $12 for 2; blk. lake, bus. C.

DORCHESTER—TO RENT—NEAR 51ST., 1 blk. Pk., lge. quiet rm; well furn.; excellent home; adults; ref. Wal. 8270.

DORCHESTER, 5330—TO RENT—3 NICELY furn. outside rms.; 1 C. 12 min. to Loop.

DORCHESTER-AV., 6126—TO RENT—LGE. cool fr. rm.; suit 2; priv. bath.

DORCHESTER, 6146, 2D FRONT—TO RENT —Sip. rm., suit. 1 or 2; reas.; nr. L. I. C.

DORCHESTER-AV., 5336—TO RENT—LRG. fr. rm.; water, bak. suite. 1 L. C. bus.

DORCHESTER, 5547, 2D—TO RENT—Fr. dbl. rm., nr. lake and I. C. exp.; ref.

DREXEL-BQ., 840 (51ST-ST.)—TO RENT—Young man will share beautiful home with young man; priv. bath and shower; "L" surf. and bus to door; refs. exch. Address K G 58, Tribune.

DREXEL, 5006, 2D—TO RENT—LGE. WELL furn. rm., priv. bath, priv. fam.; bus and surf. Drexel 6164.

DREXEL-AV., 6220, RENT—MOD. LGE. fr. rm., nr. 63d and Cottage Grove "L." Dorchester 1057.

DREXEL-AV., 6243—TO RENT—MOD. FR. rm., priv. fam. Marq. opt. or genl. Midway 0755.

DREXEL, 6715, 1ST—TO RENT—ROOM FOR gent. $8; 2, $7 ea. 2 good trans.

DREXEL-BLVD., 4200—TO RENT—LARGE attic rm., run. w.; Ken. L. surf. bus line.

DREXEL, 6021, 3D—TO RENT—WELL AP-pointed outside room. H. P. 7041.

DREXEL, 6144—TO RENT—BEAUT. lge. fr. rm., twin beds, r. w.; good transp.

DREXEL-AV., 6225, 2D—TO RENT—LGE. fr. rm., adj. bath, suit. 2 gents.

DREXEL-AV., 3535—TO RENT—COZY RMS. $5 to $8 a wk. or $1 day up; 10 min. to loop. 1 C. and surf lines. Doug. 7100.

ELLIS-AV., 6223, 2D—TO RENT—LIGHT AIRY front rm., suit. for 1-2 gents. 4 blks. to emp. married couple; best trans.

ELLIS-AV., 6417—TO RENT—LGE. RM.; good trans.; suit. for 2, priv. fam. Mid. 0694.

ELLIS-AV., 6164, 3D—TO RENT—LGE. fr. rm., adj. bath, run. water; suit. 1 or 2 home comforts; L. C. Kenwd. L. bus.

ELLIS-AV., 3535—TO RENT—COZY RMS. $5 to $8 a wk. or $1 day up; 10 min. to loop. 1 C. and surf lines. Doug. 7100.

ELLIS-AV., 6223, 2D—TO RENT—LIGHT AIRY front room, suit. for 1-2 gents. 4 blks. to emp. married couple; best trans.

ELLIS-AV., 6417—TO RENT—LGE. RM.; good trans.; suit. for 2, priv. fam. Mid. 0694.

ELLIS-AV., 6164, 3D—TO RENT—LGE. fr. rm., adj. bath, run. water; suit. 1 or 2 home comforts; L. C. Kenwd. L. bus.

ELLIS-AV., 6226, 2D—TO RENT—LGE. HI-class rm.; bus. persons pref.

ELLIS-AV., 6242—TO RENT—NICE, LGE. fr. bedrm.; ex. trans.; nr. 63d. 1st apt.

ELLIS-AV., 6420, 2D—TO RENT—LIVING, dining, bedrms., kitchen privileges.

EVERETT, 5504—TO RENT—2 RMS., NEW-ly dec.; 1 blk. to lake and Jackson Pk.

FIFTY-FIRST-ST., 5417—TO RENT—LGE. pretty rm. to ref. lady; opp. park; kitch. priv.; L. bus; exceptional opp. Kenwood 4603.

FIFTY-FOURTH-E., 1367—TO RENT—2 COZY or sep. rms., use of screened porch; also single room; 1 C. cx.; bus. Hyde Pk. 7178.

FIFTY-SEVENTH-ST., E., 1486—TO RENT—Lge. newly dec. sunny fr. rm.; 1 blk. L. C., bus, surf.; Jackson Park. Dor. 2880.

FIFTY-FIFTH, E., 127, 1ST APT.—TO RENT —Nicely furn. outside room; exc. trans.; nr. park. Kenwood 7106.

FORRESTVILLE-AV., 4935—TO RENT—RM. and bkft. for man or woman empl.; priv. fam.; home comforts; $20 a wk. Boulevard 0094.

FORTY-FIFTH-ST., E., 334—TO RENT—LG. furn. rm., adj. bath, exc. trans. H. B. Drexel 2588.

FORTY-SEVENTH, 1322—TO RENT—Nice mod. rm., nr. I. C., Valkyrie Hotel.

FORTY-FIFTH-ST., E., 828—TO RENT—Nice out. rm., pri. fam. Atlantic 2950. Smith

GARFIELD-BLVD., 6220—TO RENT—Nice liv. rm., facing blvd.; attrac. furn.

GRAND, NEAR 47TH—TO RENT—CLEAN, humble rm.; bath; refs.; private home; no other roomers; blk. to L. surf. bus to door; reas.; gentlemen. Kenwood 6578.

GRAND-BLVD., 4958, 3D—TO RENT—SLEEPING rm., ideal for 1; priv. bath, shower; gent appree. cozy home. Ken. 6632.

GRAND-BLVD., 4630—TO RENT—UNUSUally lge. light, airy rm.; 2 gents or marr. cpl.; pref.; kit. priv. opt.; reas.; surf., bus. L.

GARFIELD-BLVD., E., 334, 1ST—TO RENT —For Catholic beaut. cool fr. rm.; fac. Wash. Pk.; 1 blk. L.; ref. Wal. 8270.

GRAND-BLVD., 4959—TO RENT—IDEAL rms.; attractive home; finest transportation.

GRAND-BLVD., 5041, 2D—TO RENT—LG. well furn. rm.; bath; L. surf.

GRAND-BLVD., 5037—TO RENT—PARTICular people; front rooms. Drexel 7066.

GRAND-BLVD., 5047, 2D—TO RENT—FRT. rm.; priv. bath; 2 gents; ref. Wal. 8843.

GRAND-BLVD., 4529—TO RENT—MOD. beaut. furn. 3 r. apt., kitch., pch. $50 mo.

GRAND-BLVD., 4732—TO RENT—LGE. AIRY front room; reasonable. Drexel 6060.

GREENWOOD, 4402 — TO RENT — ATTR. rms., priv. lav.; L. C., L. surf., bus. Living Room.

GREENWOOD-AV., 4708, 3D — TO RENT — Pleasant rm.; all conv. Drexel 3486.

GREENWOOD, 6315, 1ST—TO RENT—LRG., sunny fr. rm.; nr. I. C.; 2 gentlemen.

GREENWOOD-AV., 6400, 3D—TO RENT— Pleas. rm., lady emp. Call eves. and Sun.

HARPER-AV., 6226, 3D—TO RENT—LIGHT front room; clean. Phone Pk. 1.

HARPER-AV., 5006, 1ST APT.—TO RENT— Mod. fr., run. water, 1 C., bus, surf.

HARVARD, 7401—TO RENT—NEWLY DEC. rm., suit. for 2; 1 blk. L. C. bus, surf.

HYDE PARK-BLVD., 1512—TO RENT— BOULEVARD INN.
Beautifully furn. rms. and suites with bath; twin or Murphy beds; ideal home, hotel service; nr. beach, I. C. exp., surf., bus. Drexel 1703.

HYDE PARK-BLVD.—TO RENT—LARGE, airy front room; home privileges; 1 min. from I. C., lake, and Jackson Park; suitable for one or two persons. Phone H. P. 6227.

HYDE PARK-BLVD., 5000—TO RENT—Beau. rm., private bath; facing la. pk.; 1 bl. So. Chicago Beach hotel. Midway 8603.

HYDE PARK-BLVD., 1410 — TO RENT— Newly furn. rms.; $10 up; sgl. $13 up dbl. Atlantic 2603.

HYDE PARK-BLVD., 1511—TO RENT—FRT. rm., suit. 2 ladies emp.; refs.

INDIANA, 5659, COR. 57TH, 1ST—TO Rent—Lge. fr. rm., mod., nr. 58th L. and park.

INDIANA, 5445, 2D—TO RENT—NICELY furn. frt. rm.; priv. lavatory; L. bus.

INDIANA, 6239, 2D—TO RENT—CL. COMF. rm.; L. surf.; no other rmers.; gent.; $4.

INDIANA, 6740—TO RENT—PLEASANT cool sms. sgle. or dble.; very reas.; new dec.

INGLESIDE-AV., 5402, 2D—TO RENT—AT reasonable charges double room; also sgle. in high class apt.; by lady emp.; adj. bath; eventually optional; quiet, good trans.; reas.

INGLESIDE-AV., 6240, 2D—TO RENT—HIGH class fr. rm.; priv. fam. H. P. 2227.

KENWOOD, 5737—TO RENT—FRT. SUITE, other rms. if desired; 1 blk. L. surf. bus.

KENWOOD, 5615—TO RENT—COOL COMF. light rms.; $4 to $7; 1 C., L. surface.

KENWOOD-AV., 6025, 3D—TO RENT—LGE. fr. rm. for 2 gents; nr. L. C., L. surf., bus.

KENWOOD-AV., 6101, 2D—TO RENT—SGL. and double outside rms.; exc. trans.

KENWOOD, 6522, 2D—TO RENT—LG. ATTR. rm.; mod. bath; suit. for 2 gents; ref.

KIMBARK-AV., 6042—TO RENT—WELL furn. parlor and bedrm.; men; $12; L. I. C., bus.

KIMBARK, 6017—TO RENT—WELL FURN. lge. fr. living rm.; suit. 2; r. water. 1 C., L. bus.

KIMBARK, 6518—TO RENT—DESIRABLE rm.; mod.; priv. home; gent.; L. C., L.

KIMBARK, 6049—TO RENT—FRONT RM., also rm. with priv. lav.; 1 C., L. and bus.

KIMBARK-AV., 6517, 3D—TO RENT—PARlor and bedroom; transportation.

KIMBARK, 6318, 1ST—TO RENT—WELL furn. rm.; priv. bath; in English home.

KIMBARK, 6101, 2D—TO RENT—OUTSIDE sgle. rm.; bath; L. surf.

KIMBARK, 6037, 3D—TO RENT—BEAUT. new dec. lge. dbl. rm.; priv. lav.; excel. tr.

KIMBARK, 6236—TO RENT—VERY AT-trac. fr. rm. with 3 beds; priv. bath; refs.

LAFAYETTE-AV., 7351—TO RENT—LARGE, light front room, modern, pvt. home, 2 in fam.; R. T. and surf. trans. Stewart 0252.

LAKE, 4400, 3D—TO RENT—2

CHICAGO-AV., E., 149, APT. 1—TO RENT—Lg. fr. rm., bath, show.; home priv.; reas.

CLARENDON, 4025—TO RENT—

Beaut. 3 rm. suite, lar. kit., alc. porch.

CLARK-ST., N., 2516—ST. JAMES MANor—APT. TO RENT—Outside; private home; parties privileged for man; call between 10 a. m. and 5 p. m.

CLARK-ST., N., 5465—TO RENT—NICELY furnished frt. rooms, st. ht., elec. light, shower bath; 15 min. to loop. M. GOUGH.

CLARK-ST., N., 5703, LEON BACH, APTS.—TO RENT—Desirable outside room with run. water, shower baths; best trans.; reas.

CLEVELAND-AV., 2320 — TO RENT—LG. well furn. frt. rm.; 2 blks. to line Pk.

CORNELL-AV., 5231, APT. 2—TO RENT—LARGE furn. rm.; priv. fam.; shower; breakfast and Sun. dinner if desired; lady employed.

CORNELL-AV., 5440—TO RENT—LARGE furn. rm., adj. bath; 2 gents; in fam. suit. 1 or 2 gent.; no other rms. Buck. 2704.

CORNELIA, 605, 1ST—TO RENT—LG. fr. rm., water, modern, adj. bath; private fam.; Broadway car. Phone Buckingham 2408.

CRESCENT, 815, 2D—TO RENT—SGLE. and dble. frt. rms.; home priv.; reas.; Sheridan and Broad. trans. Buckingham 0054.

CRESCENT-PL., 823, 2D—TO RENT—VERY lge., airy rm. in lge. priv. apt.; no child.; gent. or marr. cple.; cozy home, bus, beach.

CRESCENT, 834, 3D—TO RENT — WELL furn. rm., parlor privileges; lake, Sher. cars; also 2 rm. bskpg. suite. Sher. 7106.

CRESCENT-PL., 908, 2D—TO RENT—LGE. comf. fur. r., pri. fam., ex. tran. Well. 3040.

CRESCENT-PL., 823—TO RENT—BEAU. furn. rms. and suites, r. w. Grace. 1074.

TO RENT—ROOMS—SOUTH.
MICH., NR. 49TH.

Lge., lt., airy rm., well furn., clean, comf.; pd.; priv. bath, tub and shower; L. surf., bus. Drexel 4579.

MINERVA-AV., 6516, 3D—TO RENT—LGE. front rm., priv. fam.; window. L. C. bus.

OAKENWALD, 4369, 2D—TO RENT—MOD. fr. rm.; pri.; pr. lake; 1 C., Kenwood L.

OAKWOOD, 749—TO RENT—FUR. FRT. RM. for 1 or 2; reas. Oakland 3722.

PRAIRIE, 5047, 3D—TO RENT—LGE. AIRY rm., suit. 1 or 2; priv. fam.; fr., L. bus.

PRAIRIE, 6230, 3D—TO RENT—COOL FRT. rm.; priv. fam.; L. surf.; Engle. 9343.

PRAIRIE, 5009, 1ST—TO RENT—LG. RM., bath adj., in fam. 3 adults; nr. 55th.

PRAIRIE, 4846—TO RENT—3 LG. RMS., 1 or 2. Drexel 6135.

PRAIRIE, 5948, 2D—TO RENT—LGE. OUTside rm. for cple.; 1 C. bus. Wentworth 2396.

SIXTY-EIGHTH-E., 1607—TO RENT—LGE. front dble. room, in 4-door bed and clothes closet, adjoining bath, near Jackson Park golf links and all transportation. No other roomers. Phone Fairfax 1197.

SIXTY-SIXTH-PL., E., 1507, 2D—TO RENT —Large front room, near I. C., L. surface and park; gentleman.

SIXTY-SECOND, E., 921, 3D—TO RENT—Couple employed or gent., clean, excellent bed, priv. family, good transportation; reas.

SIXTY-SECOND-ST., E., 1150, 3D—TO RENT —Large front rm., suit. 2, kitch. privil., nr. I. C., L. Dorch. 1073.

SIXTY-SEVENTH-ST., E., 1508—TO RENT—2 rms., lgt. and airy; trans. exc. Fair. 4231.

SIXTY-FIFTH-PL., E., 1440, 3D—TO RENT —Nicely furn. outside rm.; large closet. Midway 2270.

SIXTY-FIFTH-ST., E., 1321, 3D—TO RENT —Pleasant, furn. rm.; nr. I. C., L. pk., bch., golf links and surf. Phone H. P. 7045.

SIXTY-FOURTH-ST., E., 1321, 3D—TO RENT —Lge. outside rm.; excel. trans.; reas.

SIXTY-SECOND-ST., E., 1150—TO RENT—Outside rm. with priv. family. Midway 1955

SIXTY-FIRST-ST., E., 1172—TO RENT—Lvly. s. fr. rm., elec., home priv.; gent.; $6.

SOUTH PARK, 6117, 3D—TO RENT—LGE. front room; private fam.; bus, L.; prefer married couple. Normal 8920

SOUTH PARK, 5858, 2D—TO RENT—LG. FR. room, upp. park. Wentworth 2442. Gents:

SO. PARK-AV., 6000, 3D—TO RENT—FURN. lg. fr. rm.; L. bus, pk., cafes, adt. fam.

STEWART-AV., 6651—TO RENT—GOOD LOcation, near L. 2 and 3 private family; gentlemen: Sunday or evenings.

STONY ISLAND-AV., 6118, 1ST APT.—TO Rent—1 rm., mod.; L. surf., and I. C.; faces Jackson Park; reas. H. of 4; good trans.

STONY ISLAND-AV., 6016—LG. COOL RM. opp. pk.; I. C. bus, L. trans. BENNETT.

STONY ISLAND, 6118, 2D—TO RENT—LGE. cool airy rm., in priv. home; pleasant atmosphere; near park.

STONY ISLAND, 6232, 3D—TO RENT—BEDrm. and lav.; for gent; 1 C., L.

UNIVERSITY-AV., 5832, 3D FLR.—TO RENT—2 sm. rms.; twin beds; 1 C., L. surf.

VERNON, 6428, 1ST—TO RENT—NICELY furn. rm.; good trans.

VINCENNES, 4929, 2D—TO RENT—FRONT rm., bus. woman; Sher. ex., bus. Grace. 2645

WOODLAWN, 4442—TO RENT—LGE. DBLE. frt. rm., twin beds; also sgl.; nr. lake, L. C., bus. surf.

WOODLAWN-AV., 6100, 2D—TO RENT— Fairfax 2389; bright rm. in priv. fam. for 1 or 2 ladies.

WOODLAWN-AV., 4738—TO RENT—2 LG. SGL. rms. or double, adj. bath; lg. closet.

WOODLAWN-AV., 6414, 3D—TO RENT— Modern single or lge. frt. rm. reas.

WOODLAWN-AV., 6206, 2D—TO RENT—LGE. cool, lct. rm.; priv. fam.; reas.

WOODLAWN, 6144—TO RENT—DES. WELL furn. rm., suit. 2; mod. apt. CLARK.

YALE-AV., 6045—TO RENT—FURN. ROOM, conv. R. L. surf.; L. yr. man.

TO RENT—TO 1-2 LADIES OF CULTURE, refinement; 2 lge. rms.; priv. bath; high class apt.; priv. fam. of 2 in Woodlawn-av. tr. U. of C. Phone Ex. 2492. Tel. Midway 2492.

TO RENT—SUITE OF THREE LRG. COOL RMS.; also fine sgle. rms.; all outside; bath connections; Grand-blvd. nr. Wash. Pk.; ideal loc.; bus at door, L; 1 blk. Del. Midwood 9646.

TO RENT—PLEAS. FR. RM. OR SHARE APT. Fr. pch.; ex. trans; lady emp.; reas. Hyde Park 7440.

TO RENT—LGE. OUTSIDE RM. PRIV. fam. Prof. pref. 1 C., L. and surf. Dorchester 1155.

TO RENT—ROOM MOD., OVERLOOKING Midway; no other roomers; L. surf., I. C. and bus; ref. req. Address S 447, Tribune.

TO RENT—LRG. AIRY RM., TWIN BEDS; also sm. rm.; 2 gents; large closet, shower bath; exc. trans. reas. Midway 8395.

TO RENT—LARGE FR. RM., EX. FUR., best trans. on C. surf.; nr. Pk. Pri. Pvt. fam. Oak. 9239.

TO RENT—SINGLE RM. FOR BUS. WOMAN; L. str.; no other roomers; gas, L. P. L. I. C. and surf. Phone H. P. 2227.

TO RENT—FINELY FURN. RM., BATH adj. Exc. trans. Drexel 8671.

TO RENT—NICE, LGE. RM., FOR CPLE. emp. or 3 gents; priv. bath. Sunnyside 6360.

TO RENT—LARGE, LIGHT, WELL FURN. rm.; airy; 5 wind.; priv. bath. Drex. 1100.

TO RENT—A LGE. LIGHT RM. SUIT. FOR 2 genl. pref.; L. bus; L. trans. pk. Fairfax 0135.

TO RENT—ATTRACT. LIGHT RM., ADJ. bath, ½ blk. Jack. Pk. Hyde Park 3848.

TO RENT—LARGE, WELL FURNISHED R., shower bath; pri. fam.; large lot. Wood. 2100.

TO RENT—LARGE FRONT RM., BEST trans.; Rock Is. L. Wentworth 7987.

TO RENT—COOL FRT. RM., ADJ. BATH; newly dec.; nr. L., bus. Wentworth 5674.

LG. RM. FACING PARK.
Nicely fur. for 2. Pri. home. Por. Kit. priv.; $15. Bus and L. 5412 South Park-av., 1st.

LARGE BEDROOM.
Frt., priv. bath, suit. for 2 young men. trans. exc.; ref. Hyde Park 0016.

TO RENT—ROOMS—NORTH.

ADDISON, 745, 1ST APT.—BEAUT. NEWly furn. fr. room; one or two; private family; best transportation.

ADDISON-ST., 3616, 1ST APT.—TO RENT—Pretty rm. to ref. lady; opp. park; kitch. priv.; L. bus; exceptional opp. Kenwood 4603.

FIFTY-FOURTH-E., 1367—TO RENT—2 COZY or sep. rms., use of screened porch; also single room; 1 C. cx.; bus. Hyde Pk. 7178.

FIFTY-SEVENTH-ST., E., 1486—TO RENT—Lge. newly dec. sunny fr. rm.; 1 blk. L. C., bus, surf.; Jackson Park. Dor. 2880.

FIFTY-FIFTH, E., 127, 1ST APT.—TO RENT —Nicely furn. outside room; exc. trans.; nr. park. Kenwood 7106.

FORRESTVILLE-AV., 4935—TO RENT—RM. and bkft. for man or woman empl.; priv. fam.; home comforts; $20 a wk. Boulevard 0094.

FORTY-FIFTH-ST., E., 334—TO RENT—LG. furn. rm., adj. bath, exc. trans. H. B. Drexel 2588.

FORTY-SEVENTH, 1322—TO RENT—FRONT suite, also sgle. rm.; 1 blk. L. and park.

FORTY-FIFTH-ST., E., 828—TO RENT—Nice out. rm., pri. fam. Atlantic 2950. Smith

GARFIELD-BLVD., 6220—TO RENT—Nice liv. rm., facing blvd.; attrac. furn.

GRAND, NEAR 47TH—TO RENT—CLEAN, humble rm.; bath; refs.; private home; no other roomers; blk. to L. surf. bus to door; reas.; gentlemen. Kenwood 6578.

GRAND-BLVD., 4958, 3D—TO RENT—SLEEPING rm., ideal for 1; priv. bath, shower; gent appree. cozy home. Ken. 6632.

GRAND-BLVD., 4630—TO RENT—UNUSUally lge. light, airy rm.; 2 gents or marr. cpl.; pref.; kit. priv. opt.; reas.; surf., bus. L.

GARFIELD-BLVD., E., 334, 1ST—TO RENT —For Catholic beaut. cool fr. rm.; fac. Wash. Pk.; 1 blk. L.; ref. Wal. 8270.

GRAND-BLVD., 4959—TO RENT—IDEAL rms.; attractive home; finest transportation.

GRAND-BLVD., 5041, 2D—TO RENT—LG. well furn. rm.; bath; L. surf.

GRAND-BLVD., 5037—TO RENT—PARTICular people; front rooms. Drexel 7066.

GRAND-BLVD., 5047, 2D—TO RENT—FRT. rm.; priv. bath; 2 gents; ref. Wal. 8843.

GRAND-BLVD., 4529—TO RENT—MOD. beaut. furn. 3 r. apt., kitch., pch. $50 mo.

GRAND-BLVD., 4732—TO RENT—LGE. AIRY front room; reasonable. Drexel 6060.

GREENWOOD, 4402 — TO RENT — ATTR. rms., priv. lav.; L. C., L. surf., bus. Living Room.

GREENWOOD-AV., 4708, 3D — TO RENT — Pleasant rm.; all conv. Drexel 3486.

GREENWOOD, 6315, 1ST—TO RENT—LRG., sunny fr. rm.; nr. I. C.; 2 gentlemen.

GREENWOOD-AV., 6400, 3D—TO RENT— Pleas. rm., lady emp. Call eves. and Sun.

HARPER-AV., 6226, 3D—TO RENT—LIGHT front room; clean. Phone Pk. 1.

HARPER-AV., 5006, 1ST APT.—TO RENT— Mod. fr., run. water, 1 C., bus, surf.

HARVARD, 7401—TO RENT—NEWLY DEC. rm., suit. for 2; 1 blk. L. C. bus, surf.

HYDE PARK-BLVD., 1512—TO RENT— BOULEVARD INN.
Beautifully furn. rms. and suites with bath; twin or Murphy beds; ideal home, hotel service; nr. beach, I. C. exp., surf., bus. Drexel 1703.

HYDE PARK-BLVD.—TO RENT—LARGE, airy front room; home privileges; 1 min. from I. C., lake, and Jackson Park; suitable for one or two persons. Phone H. P. 6227.

HYDE PARK-BLVD., 5000—TO RENT—Beau. rm., private bath; facing la. pk.; 1 bl. So. Chicago Beach hotel. Midway 8603.

HYDE PARK-BLVD., 1410 — TO RENT— Newly furn. rms.; $10 up; sgl. $13 up dbl. Atlantic 2603.

HYDE PARK-BLVD., 1511—TO RENT—FRT. rm., suit. 2 ladies emp.; refs.

INDIANA, 5659, COR. 57TH, 1ST—TO Rent—Lge. fr. rm., mod., nr. 58th L. and park.

INDIANA, 5445, 2D—TO RENT—NICELY furn. frt. rm.; priv. lavatory; L. bus.

INDIANA, 6239, 2D—TO RENT—CL. COMF. rm.; L. surf.; no other rmers.; gent.; $4.

INDIANA, 6740—TO RENT—PLEASANT cool sms. sgle. or dble.; very reas.; new dec.

INGLESIDE-AV., 5402, 2D—TO RENT—AT reasonable charges double room; also sgle. in high class apt.; by lady emp.; adj. bath; eventually optional; quiet, good trans.; reas.

INGLESIDE-AV., 6240, 2D—TO RENT—HIGH class fr. rm.; priv. fam. H. P. 2227.

KENWOOD, 5737—TO RENT—FRT. SUITE, other rms. if desired; 1 blk. L. surf. bus.

KENWOOD, 5615—TO RENT—COOL COMF. light rms.; $4 to $7; 1 C., L. surface.

KENWOOD-AV., 6025, 3D—TO RENT—LGE. fr. rm. for 2 gents; nr. L. C., L. surf., bus.

KENWOOD-AV., 6101, 2D—TO RENT—SGL. and double outside rms.; exc. trans.

KENWOOD, 6522, 2D—TO RENT—LG. ATTR. rm.; mod. bath; suit. for 2 gents; ref.

KIMBARK-AV., 6042—TO RENT—WELL furn. parlor and bedrm.; men; $12; L. I. C., bus.

KIMBARK, 6017—TO RENT—WELL FURN. lge. fr. living rm.; suit. 2; r. water. 1 C., L. bus.

KIMBARK, 6518—TO RENT—DESIRABLE rm.; mod.; priv. home; gent.; L. C., L.

KIMBARK, 6049—TO RENT—FRONT RM., also rm. with priv. lav.; 1 C., L. and bus.

KIMBARK-AV., 6517, 3D—TO RENT—PARlor and bedroom; transportation.

KIMBARK, 6318, 1ST—TO RENT—WELL furn. rm.; priv. bath; in English home.

KIMBARK, 6101, 2D—TO RENT—OUTSIDE sgle. rm.; bath; L. surf.

KIMBARK, 6037, 3D—TO RENT—BEAUT. new dec. lge. dbl. rm.; priv. lav.; excel. tr.

KIMBARK, 6236—TO RENT—VERY AT-trac. fr. rm. with 3 beds; priv. bath; refs.

LAFAYETTE-AV., 7351—TO RENT—LARGE, light front room, modern, pvt. home, 2 in fam.; R. T. and surf. trans. Stewart 0252.

LAKE, 4400, 3D—TO RENT—2

CHICAGO-AV., E., 149, APT. 1—TO RENT—Lg. fr. rm., bath, show.; home priv.; reas.; also bskpg. suite; L. C. ex.; bch. Drex. 3901.

LAKE PK-AV., 4750—TO RENT—ATTRAC. small frt. rm., nr. beaches, C. Maxwell.

LAKE PARK-AV., 4924—TO RENT—APT. —Nicely furn., r. w. exc. trans. Ken. 3203.

LAKE PARK-AV., 4758, 3D—TO RENT—LT. fr. rm.; also side rm.; 1 C., surf.

MICHIGAN-AV., 3635, 2D APT.—TO RENT —Newly furnished modern rms.; single, $6; double, $10.

MICHIGAN, 5121, 3D—TO RENT—ELEG. rm., bath; gents; priv. fam., bus. Kenwood 6634.

MICHIGAN-AV., 5030, 3D APT.—TO RENT— 2 nicely furnished rooms, connecting bath; suitable for four men.

MICHIGAN-AV., 5047, 1ST—TO RENT—LARGE sunnie rm., adj. bath; priv. fam.; exc. trn.

MICHIGAN-AV., 5316, 3D—TO RENT—LRG. cool fr. rm., priv. porch; bus and L. Troman; reas.

MICHIGAN, NR. 47TH—TO RENT—LG. fr. rm., priv. fam.; L. sur., piano. Drex. 5424.

MICHIGAN, 4507—TO RENT—LRG., LIGHT, well fur. rm.; adj. bath; L. bus.

MICHIGAN-AV., 4948, 3D—TO RENT—FRN. rm., priv. fam. Newmann.

MICH.-AV., 4401, 1ST—TO RENT—NICE outside rm.; no other rmrs. Ken. 8466.

MICH., 5201—TO RENT—SNG. ROOM, fr. fl., pr. lav., lg. clos.; bus, pas. Call p.m.

MICHIGAN, 4858, 2D—TO RENT—FRONT rm., ex. transportation.

MICHIGAN-AV., 4942, 3D—TO RENT—PLEASANT front rm., convenient to L. and surface.

MICHIGAN-AV., 6121, 1ST APT.—TO RENT —Pleasant light fr. rm.; 1 or 2.

TO RENT—ROOMS—NORTH.

SHEFFIELD-AV., N., 2550—TO RENT—Lge. light, airy fur., suit. for 2; Walling. 4770.

SHERIDAN, 4747—TO RENT—BEAUT. LGE. and cool sgle. rms., r. water, elec. lt., ½ blk to Lincoln Park.

SHERIDAN-RD., 4637—THE SHERCOMBE —To Rent—Large outside rooms, private bath and phone; Murphy beds, 3 in room; $8-$15 week.

SHERIDAN-RD., 4047, MINERVA HOTEL —To Rent—Cool, modern rooms, residential and transient; hotel service; 2 blocks to lake; Sheridan L; bus to door; $6 to $20.

SHERIDAN, 4430, RICHELIEU—To RENT—Rms. for discrim. peo.; home comf.; will cook; warm; $2 up. Wil. 6Lc. bus, bus. Edgc. 5470.

SHERIDAN, 4336—TO RENT — LG. RM., priv. bath; also sgl. rm.; r. w.; Mur. beds; Wil. ex.

SHERIDAN, 4520—TO RENT—BEAUT. lge. fr. rm., suit. 2 or 3; priv. bath; near

WANTED—TO RENT—ROOMS.

WANTED—TO RENT—ROOM IN GOOD location by young business man, suburban preferred; no car line noise; like location and good course accessible; prefer no other roomer; rapid transit to loop. Address P 383, Tribune.

WANTED—TO RENT—BY A REFINED gentleman nicely furn. rm.; with family in Hyde Park dist.; near C. C. Write by mail to M. Davidson, 169 W. Van Buren-st.

BOARD AND LODGING—SOUTH.

AUSTONE-AV., 4825—DOUBLE AND single rooms; h. water; L. C. surr. cars.

ERIE-AV., 5331, 3D—LG. FT. RM., board for 1 man; $30 per month. 56th ln.

ERIE-AV., 5333—KENWOOD 3066. Home cooking; good room.

ERIE-AV., 5709—LGE. FRONT ROOM with board; also gov. bath.

ERIE-AV., 4110—WILL RM. AND BOARD for over 3 yrs.; $70 per month.

ERIE-AV., 5333—TO RENT—LARGE RM.; suit. 1; suit., bus. and 1. C.

Drexel 2182.

FIFTY-SEVENTH-ST., E., 1035—ROOMS; board; $11 and up; surr., L. C. bus.

FORTY-EIGHTH-GRAND—2 LG. OUTS. R., board; excellent board. Oak. 0133.

GRAND-BLVD., 4757-2FT., 3D—LGE. FRONT room; single; also 2 gentlemen; board; $10 per week. Call Sun.

LAKE PARK-AV., 4755, 2D—IDEAL HOME for 2 people, with board. Clark.

LAKE PARK-AV., 4758—TO RENT—NEWLY furn. rm.; 1 C. C. 47th-st. surr.

LAKE PARK-AV., 5402, 3D APT.—NICELY furn. rm. for 2 twin beds; private bath; board.

BEAUTIFUL HOME FOR LIMITED NUMBER; select, wired single or married persons willing to pay for 1st class accommodations; central; private apartments; bath unchanged. Address K A 109, Tribune.

REAL HOME AND TRUE FRIENDS FOUND here; fine meals, pleasant rooms; home at a moderate price; our house near Grand-blvd. and 31st-st. Strangers welcome. Phone Calumet 2710.

MOTHER'S CARE FOR CHILD, 2 TO 5 YRS. Hyde Pk. 0760.

NURSE WILL CARE FOR ELDERLY LADY. Address J M 440, Tribune.

BOARD AND LODGING—NORTH.

ARLINGTON-Pl., 536—NEWLY DEC. FRT. rm. for 2 gents; also 3 rm. apt.; ex. meals; nr. L. Clark.

BREEZE-TER., 931—LGE. COOL, SCREENED rm.; very best table; exc. trans.; ref. req.

CLARK, 1240—LGE. FRONT RM.; excellent table; French family.

CLARK, 1727—FRT. RM., ALCOVE, $12 per rm., $10 ea. Sct., $12. 2 gents.

CLARK, 2340—NR. LINC. PARK. LGE. rm., 1 or 2 gents; ed. board. Linc. 0537.

CLARK, 2350—NR. WILSON—FRONT ROOM, 1 or 2 gents; excellent board; reasonable; transportation. Edgewater 4965.

CLARK, 4508 — DOUBLE AND SINGLE rooms; refined home; best trans.; ref. req.

CLARK, 5000—LGE. FRONT ROOM; suite; with excellent board; near beach; bus and L. Sunnyside 6594.

CLIFTON, 6040—LGE. COOL K. FOR W. gentleman; meals. Sheldrake 0061.

COLLEGE-AV. AND RM.—REAS.; EX. TRANS. AND no child; home conf. Ravens. 5015.

DREXEL, 5700—LGE. FRONT ROOM, SUITABLE FOR 2; board if desired. Hyde Pk. 6787.

EGGLESTON, COOL RM. FOR 2, NR. L.; priv. bus.; ex. meals. Edge. 0776.

ELLIS-AV., 5700—BOARD CHILDREN DAY OR WK.; best of care; reasonable. Drexel 6858.

ELLIS-AV., 5838—ASSIST WITH CHILD FOR RM. and bath; could be empl. Superior 4695.

ELLIS-AV., 5838—RM. WILL TAKE NERV. OR AGED PER. or two own home. Edge. 1748.

BOARD AND LODGING—NORTHWEST.

ARMITAGE-AV., W. 5743—ROOM AND BOARD for 1 or 2 gentlemen. P. Christensen.

BOARD AND LODGING—WEST.

CLIFTON PARK-AV., S., 1441—BEAUT. RM. for 2 Jewish girls with board.

FAIRFIELD-AV., 3507, 2D—BOARD AND ROOM; prefer prof. or refined Protestant home; only mod. conv. for adults; ref. exc.

FAIRFIELD-AV., 3511—LGE. FRT. RMS., OFF. use; board if desired; reasonable.

FAIRFIELD-AV., W. 3542—3 ROOMS, EXCEL. table board; near Garfield Park golf and tennis. Kedzie 0859.

FIFTY-SEVENTH-ST., E., 1035—ROOMS; board; $11 and up; surr., L. C. bus.

FORTY-EIGHTH-GRAND—2 LG. OUTS. R., board; excellent board. Oak. 0133.

GRAND-BLVD., 4757-2FT., 3D—LGE. FRONT room; single; also 2 gentlemen; board; $10 per week. Call Sun.

LAKE PARK-AV., 4755, 2D—IDEAL HOME for 2 people, with board. Clark.

LAKE PARK-AV., 4758—TO RENT—NEWLY furn. rm.; 1 C. C. 47th-st. surr.

LAKE PARK-AV., 5402, 3D APT.—NICELY furn. rm. for 2 twin beds; private bath; board.

BEAUTIFUL HOME FOR LIMITED NUMBER; select, wired single or married persons willing to pay for 1st class accommodations; central; private apartments; bath unchanged. Address K A 109, Tribune.

REAL HOME AND TRUE FRIENDS FOUND here; fine meals, pleasant rooms; home at a moderate price; our house near Grand-blvd. and 31st-st. Strangers welcome. Phone Calumet 2710.

MOTHER'S CARE FOR CHILD, 2 TO 5 YRS. Hyde Pk. 0760.

NURSE WILL CARE FOR ELDERLY LADY. Address J M 440, Tribune.

BOARD AND LODGING—SOUTH.

ARLINGTON-Pl., 536—NEWLY DEC. FRT. rm. for 2 gents; also 3 rm. apt.; ex. meals; nr. L. Clark.

BREEZE-TER., 931—LGE. COOL, SCREENED rm.; very best table; exc. trans.; ref. req.

CLARK, 1727—FRT. RM., ALCOVE, $12 per rm., $10 ea. Sct., $12. 2 gents.

CLARK, 2340—NR. LINC. PARK. LGE. rm., 1 or 2 gents; ed. board. Linc. 0537.

CLARK, 2350—NR. WILSON—FRONT ROOM, 1 or 2 gents; excellent board; reasonable; transportation. Edgewater 4965.

CLARK, 4508 — DOUBLE AND SINGLE rooms; refined home; best trans.; ref. req.

CLARK, 5000—LGE. FRONT ROOM; suite; with excellent board; near beach; bus and L. Sunnyside 6594.

CLIFTON, 6040—LGE. COOL K. FOR W. gentleman; meals. Sheldrake 0061.

COLLEGE-AV. AND RM.—REAS.; EX. TRANS. AND no child; home conf. Ravens. 5015.

DREXEL, 5700—LGE. FRONT ROOM, SUITABLE FOR 2; board if desired. Hyde Pk. 6787.

EGGLESTON, COOL RM. FOR 2, NR. L.; priv. bus.; ex. meals. Edge. 0776.

ELLIS-AV., 5700—BOARD CHILDREN DAY OR WK.; best of care; reasonable. Drexel 6858.

ELLIS-AV., 5838—ASSIST WITH CHILD FOR RM. and bath; could be empl. Superior 4695.

ELLIS-AV., 5838—RM. WILL TAKE NERV. OR AGED PER. or two own home. Edge. 1748.

BOARD AND LODGING—NORTHWEST.

ARMITAGE-AV., W. 5743—ROOM AND BOARD for 1 or 2 gentlemen. P. Christensen.

BOARD AND LODGING—WEST.

CLIFTON PARK-AV., S., 1441—BEAUT. RM. for 2 Jewish girls with board.

FAIRFIELD-AV., 3507, 2D—BOARD AND ROOM; prefer prof. or refined Protestant home; only mod. conv. for adults; ref. service ex.; Ar. K. bus.

FAIRFIELD-AV., 3511—LGE. FRT. RMS., OFF. use; board if desired; reasonable.

FAIRFIELD-AV., W. 3542—3 ROOMS, EXCEL. table board; near Garfield Park golf and tennis. Kedzie 0859.

FIFTY-SEVENTH-ST., E., 1035—ROOMS; board; $11 and up; surr., L. C. bus.

FORTY-EIGHTH-GRAND—2 LG. OUTS. R., board; excellent board. Oak. 0133.

GRAND-BLVD., 4757-2FT., 3D—LGE. FRONT room; single; also 2 gentlemen; board; $10 per week. Call Sun.

LAKE PARK-AV., 4755, 2D—IDEAL HOME for 2 people, with board. Clark.

LAKE PARK-AV., 4758—TO RENT—NEWLY furn. rm.; 1 C. C. 47th-st. surr.

LAKE PARK-AV., 5402, 3D APT.—NICELY furn. rm. for 2 twin beds; private bath; board.

BEAUTIFUL HOME FOR LIMITED NUMBER; select, wired single or married persons willing to pay for 1st class accommodations; central; private apartments; bath unchanged. Address K A 109, Tribune.

REAL HOME AND TRUE FRIENDS FOUND here; fine meals, pleasant rooms; home at a moderate price; our house near Grand-blvd. and 31st-st. Strangers welcome. Phone Calumet 2710.

MOTHER'S CARE FOR CHILD, 2 TO 5 YRS. Hyde Pk. 0760.

NURSE WILL CARE FOR ELDERLY LADY. Address J M 440, Tribune.

HOTELS.

Where and How TO LIVE

Have you ever considered this question in a serious way? Or do you continue to keep house because you haven't thought of the advantages of a residential apartment hotel, as exemplified by

THE PLAISANCE?

If you live in a modern housekeeping apt. The Plaisance resembles the home you now occupy, except that you do not have to worry about the housekeeping. Plaisance employes do that under the supervision of trained management.

The Plaisance is the right answer to the "How and Where to live" question. It eliminates the servant problem and the search for quarters for a small family or individual. Its supplies longed-for luxuries and conveniences without extravagance.

We should like to show you the building any day between 9 in the morning and 10 in the evening. One or more rooms, Loop should be signed now for immediate or future possession.

PLEASE REMEMBER THESE TWO SALIENT POINTS: THERE IS A BEAUTIFUL CAFE AND A SPLENDID GARAGE ON THE PREMISES.

HOW TO GET THERE.

Drive out on the Midway to Jackson Park, or take Illinois Central to 60th-st. Station. Theaters, stores and downtown banks are only 12 minutes away by the excellent suburban transportation. There is no better.

THE PLAISANCE.
1545-1553 E. 60TH-ST.
DORCHESTER 4300.

BUENA TERRACE

Modern and fireproof; the most advanced ideas of construction, embodying every luxe feature known to the residential hotels; combines every convenience and home comfort.

Commends itself to people of refinement wishing to be within easy reach of shopping, theatre centers, and the beach.

Our new wing is now being furnished and equipped complete in every detail. This is to take care of increasing patronage. These new units will consist of 2, 3 and 4 rms., with kitchenette, tube and shower baths; linens, silver, china, ice, gas, light and maid service.

All outside, spacious, airy rooms, overlooking beautiful lawn and Sheridan-rd., with color scheme and furnishings that complete the pleasant surroundings, making an ideal summer and winter home.

Special attention to summer tourist desiring daily or weekly rates. Tel. Buckingham 0300. J. A. BROWN, Manager.

WE INVITE YOU TO CONSIDER THE BUENA TERRACE BEFORE LOCATING PERMANENTLY.

THE ST. GEORGE
ON THE MIDWAY.

Blackstone and E. 60th-st.
Phone Dorchester 4300.
$75 to $90 per month, furnished.
1 room with bath.
15 minutes to the business center of Chicago via I. C. sta., 1 block.
Make the new St. George your home when in Chicago; the ideal residential hotel of the Middle West.

This most convenient homelike hostelry, brand new and modern in every detail, offers accommodations before unheard of in luxuries and service.

Three rooms in one.

A living room with cabinet wall bed, kitchenette, screened sleeping porch with awning and private bath.

All of the conveniences of a private home furnished complete, including kitchen utensils, linens, bath equipment, etc. Large, bright, delightful rooms. Plenty of fresh air. Adjacent to Chicago's greatest park.

BLACKWOOD HOTEL
1, 2, and 3 room kitchenette apts., $80 to $250 per mo.
Hotel rooms with bath, $15 week up.
Complete service. Good transportation.
4518 Clarendon-av.
Edgewater 8600.

THE MELROSE
Exclusive Apartment Hotel,
Melrose-st., near Sheridan-rd.
Overlooking Lincoln Park Yacht Harbor and Golf Course.
15 minutes to the loop.
Beautifully appointed 2, 3 and 4 room apartments. Superior hotel service. A real home comfort atmosphere.
Booklet mailed upon request.
FRANK D. HAYES, MANAGER.
Phone Buckingham 1200.

THE MONTEREY
4300 Clarendon-av. [at Junior-ter.]
Kitchenette apartment hotel of many unusual features, consisting of 2 and 3 room suites, beautifully furnished, situated on the North Shore, only one block from the lake; service includes linens, ice, gas, lighter, maid service each day; courteous attention; rates very reasonable. Telephone Lake View 8020.

PLAZA HOTEL
NORTH-AV. AND N. CLARK-ST.
facing Lincoln Park and near Lake Michigan. One of the coolest places in Chicago in summer time. Attractive rooms with private bath, $3 per day up. Two room suites, with private bath, $4 per day and up. Two and three room suites with kitchenette and priv. bath, reasonable weekly rates. Street cars pass the door; about 12 minutes' ride to the Loop.

HOTEL BIRCHMONT.
Farwell and Greenview-av.
Phone Rogers Park 0800.
Near Jarvis L station; two blocks from lake and beaches; weekly rate for rooms with bath, including meals, maid service, etc., $20 and up; single, $30 and up for two persons; specially family rates for 3, 4 and 5 rms., $45 and up; excellent table; entertainment; children. ALL RATES INCLUDE MEALS.

Sevilla Apartment Hotel.
4444 SHERIDAN-RD.
Completely furnished one and two room apartments. Rates $23 a week and up, including maid service, gas, light and ice. Sheridan L station. Any North Side bus to door. Phone Lake View 8000.

Clarendon Beach
HOMELIKE AND EXCLUSIVE HOTEL.
150 rms. with bath, $55 mo. up; with shower, $50; also weekly and daily rates; suite, $110 up; 1 blk. to bus; near lake. 831 Wilson-av. Phone Sunnyside 4700.

THE MIDWAY.
1535 E. 60th-st. Mid. 1624.
Beautiful new 2, 3 and 3 room kitchenette apartments, overlooking Midway and Jackson Park. Completely furnished with distinction and taste. Hotel service. 5 minutes to loop. 1 C. surr. L. bus to door; $55 to $250 mo.

HOTELS.

THE SOMERSET
Sheridan Road at Argyle.
CHICAGO'S FINEST NORTH SHORE APARTMENT HOTEL.

For a contented, no worry, happy living, The Somerset offers the single man or small family many unusual attractions.

Its location—in the Wilson-av. residential section—is ideal for convenience, recreation and pleasure. Argyle is an express train stop 20 minutes to city; surface cars and Sheridan-road busses also be used.

In our cafe are served tasty club breakfasts and luncheons at prices from 40 to 75 cents; also complete dinners for $1 and a la carte service when desired.

Glenayle bathing beach—complete service free to Somerset guests—offers a wonderful playground; popular out-of-doors sport for both children and grownups. For the business man, what could be more delightful than a plunge in the morning or swim before dinner—an unequaled tonic, which will make life more worth while.

Rates are very moderate for rooms by day, week or month; an occasional short stay or some guest going away makes it possible to rent small furnished kitchenette apartments for limited periods.

The Hotel is new and strictly fireproof and the Somerset service is everything the most exacting could desire.

We know that the Somerset service will please you, and suggest your phoning our Mr. Kline for complete information.

TEL. SUNNYSIDE 7000.

MADISON PARK Apartment Hotel
HYDE PARK-BLVD.
AT DORCHESTER-AV.

During the summer a few apartments with fully equipped kitchens are available for short periods.

Rooms are spacious and well furnished.

Location very desirable, as beaches, park, and golf courses are near, and shopping and theater districts can be reached in 15 minutes via I. C. express trains.

Buses stop at door.

DINNER, $1. SUNDAY, $1.25.

CAFE
LUNCHEON, 50c.

FRANK S. FITZGIBBON, MGR.
Telephone Kenwood 4300.

THE MELROSE
Exclusive Apartment Hotel.
MELROSE-ST., NEAR SHERIDAN-RD.
15 MINUTES TO THE LOOP.
CONVENIENT IN WINTER.
COOL IN SUMMER.

Beautifully appointed 2, 3, and 4 room apartments, including stripped for housekeeping. Light, gas, refrigeration, linens, silver, and china furnished.

Superior hotel service, combined with a refined home-comfort atmosphere.

ROOF GARDEN
overlooking Lincoln Park Yacht Harbor and Golf Course.

Downtown district easily accessible—15 minute ride by the street car—making this a very desirable location for the winter.

SKY BUNGALOW.
Four room apartment on the roof available Oct. 1st.

Applications for fall leases accepted now.
FRANK D. HAYES, MANAGER.
Phone Buckingham 1200.

Sheridan Beach Hotel
Sheridan-rd. at Ohase-av.
Now open for the season.
In the exclusive Rogers Park Residence District.
Furnished apartments.
Complete Hotel Service.
2 to 5 Room Suites with Kitchenettes.
Superior hotel service. A real home comfort atmosphere.
Booklet mailed upon request.
Also Single Rooms with Bath.
Reasonable Prices.

PRIVATE BEACH.
Excellent Cuisine.
Mechnical Refrigeration.
Fireproof Construction.
Perfectly Appointed
Roof Garden.
ROBERT H. BOLLAND, MGR.

Harold Bradley & Co.
Exclusive Agents.
717 N. Michigan-av. Superior 9100.
Representative on Premises.
Building Phone Rogers Park 0061.

Drexel Arms
FINEST BOULEVARD VIEW.
Large, attractive rooms and private bath, $2 to $5 daily, $15 to $21 wkly. 250 rooms. Every modern convenience. Cottage Grove cars to door. El. and Ill. Cent. 2 blocks. MODERATE PRICED CAFE. Drexel and Oakwood-blvds.

THE NEW
PARK MANSIONS
1706-1708 N. La Salle-st.
OVERLOOKING LINCOLN PARK.
10 MINUTES FROM THE LOOP.
Completely furnished 3 room apartments, $70 per week; $10 per week double $12 per week; all modern conveniences. Phone Diversey 9510.

BOARD WANTED.

BOARD—A BACHELOR, BELONGING TO best city clubs, want board in private family; would appreciate same to where are young people and he can have some social advantages. Address N 199, Tribune.

BOARD—IN LAKE VIEW—ROOM, PREFERably with breakfast; use of attic for amateur jewelry work. Address M S 183, Tribune.

BOARD—BY GENTLEMAN OF 58; AS CONvenient as possible to Ashland and W. Pershing-rd. Address H C 8, Tribune.

BOARD—BEST CARE FOR GIRL 3. IN south or country, where mother empl. may spend week-ends. Address N 507, Tribune.

BOARD—PROTESTANT HOME FOR GIRL 13 yrs. by board. Illinois Children's Home and Aid Society. Ph. Dear. 8900.

WANTED—BOARD AND ROOM, AUG. 17, IN vic. Gentile fam. by Gentile girl of 20; no ch.; Address P 128, Tribune.

BOARD — IN LAKE VIEW; ROOM AND board in family speaking French. Address J S 200, Tribune.

BOARD—FOR GIRL 3 YRS. OLD; GOOD meals. Address S 171, Tribune.

BOARD—LADY EMP. ST. BY 8TH; GAR. Pk. dist. or Aon. Address O 409, Tribune.

ROOMMATES.

YOUNG MEN. SHARE WITH MEN BEAUT. 3 rm. apt.; Shar.-rd.; piano, Vic.; reas. Ard. 9029.

3027 WASH.-BLVD.; YOUNG BUS. MAN will share apt., use of sun room; 1 or 2 twin beds; priv. av.; shr. bth.; exc. trans.

BACHELOR WILL SHARE APT. WITH RESliable gentile gent. Wright. Diversey 6577; convenient to Lincoln Park.

LADY EMPLOYED WILL SHARE 4 RM. apt. married couple, or rent rooms. Buckingham 3600.

LADY WILL SHARE APT. WITH 2 LADIES or married couple; nr. Wilson exp. 1130 Sunnyside. Phone Sunnyside 2383.

NURSE AND BUSINESS WOMAN HAVE 5 rm. apt. to share with bus. woman; ref. trans.; expense reas. Ph. Ravens. 6251.

CONGENIAL LADY WILL SHARE COZY apartment with nurse or business girl, $8.50 per wk. Buckingham 5981.

SHERIDAN-RD. 1 BLK. LAKE—GENTLE-man or two women; 2 roommate; twin beds; rm., water. Graceland 6096.

LADY WILL SHARE 5 RM. SUN PL. APT. with man or child; ref. exc. Wom.; nr. lake and Ardmore. Edge. 2730.

BACHELOR WILL SHARE 5 RM. APT. NR. Sheridan-r with gentleman; ref. Address J S 199, Tribune.

CONG. MAR. CPLE. WILL SHARE A 5 RM. mod. apt. with man or cpl.; ref. exc. trans. Keystone 9441. N. Sheridan-rd.

LADY WILL SHARE ROOM WITH LADY; priv. bath; twin beds. Call Kenwood 3134.

YOUNG MAN WANTS MAN WHO PLAYS piano. Address P 194, Tribune.

YOUNG LADY WILL SHARE 3 RM. APT. with young girl employed. Sunny. 9053.

BUS. GIRLS WANT GIRL TO SHARE SMALL apt. Garfield Park. Van Buren 3975.

BUSINESS WOMAN WANTS BUSINESS woman to share 2 rm. apt. Graceland 4333.

LADY EMP. WISHES SAME TO SHARE 5 rm. apt. Call eves. and Sun. Sunny. 1502.

WANTED—MARRIED CPLE. OR ONE OR two ladies to share apt. Sac. 4266.

LADY, EMP., WILL SHARE 4 RM. APT. with mar. cple. or girls. Dover. Ard. 3722.

ROOMMATES.

LADY WILL SHARE FURN. APT. WITH matr. cple. or 2 ladies, or will sublease new mod. apt. on Washington-blvd. Austin 4356.

YOUNG MAN TO SHARE WITH YOUNG man 2 rooms and bath on south side; near L; exp. reference exchanged. Address P 496, Tribune.

BUSINESS GIRL WILL SHARE HER FURN. apt. with 1 or 2 business girls; private beach; $100 north. 945 Gordon-ter. Wellington 7061.

BUSINESS WOMAN TO SHARE BEAUT. 4 rm. apt., breakfast, no dinner; $40; bus. surface car "L." Phone Sun. or evenings, Drexel 1291.

MOTHER AND DAUGHTER WILL SHARE airy, sunny, cool, newly furn. 5 room apt. with 2 or 3 adults; 2 blks. from L. and lake; $7.50 each. 5336 Winthrop. Sun. 9300.

WANT 1 OR 2 YOUNG MEN TO SHARE 3 rm. apt. with young man; 3 blk. Col. pk.; $6.50 wk. Address S 520, Tribune.

MAN WANTS MAN SHARE FUR. APT., S. S. $5 week. Address O 474, Tribune.

HOUSES—SOUTH.

TO RENT—N. E. COR. HYDE PK.-BLVD. and Blackstone-av. post, Oct. 1 (choicest res. sec. Hyde Pk., nr. L. C. exp. and shopping center); "beautiful apt. homes," 9 rms., 2 or 3 bths; modern, heating system; an exclusiveness of a home with conveniences of high class apts.; to high class tenants only; mod. rentals. Sec. Jas. or ROBT. F. SHANKLIN & Co., 111 W. Washington-st.

TO RENT—8 RM. HOUSE, LARGE AIRY rms., 2 bath, 2 lav., furnace, 2 L; best part of Kenwood. Michigan, Drexel 4000-st.

TO RENT—5 ROOM BUNGALOW; GARAGE; $75. 1537 E. 83d-pl.

HOUSES—NORTH.

TO RENT—228 E. ONTARIO, 12 ATT. RMS. for business; mod., newly dec., $250. Central 1570.

TO RENT—64 RMS. NEAR LINCOLN PARK, vacant Oct. 10 yr. lease to right party. UNITED REALTY, 1455 N. Clark-st.

TO RENT—4324 N. ASHLAND—COM. FUR. 6 rm. bungalow for 2 men or emp. cpl.; suite for winter; kit. pr. Grace. 4208.

TO RENT—207 E. ONTARIO-ST. WELL RE-modeled; suitable for spa. houses, offices, school, or club. Agent on premises.

TO RENT—ROGERS PK., FURN. OR UN-furn. 10 rm. mod. house; yard; garage; nr. lake and "L"; reas. Rog. Pk. 1281.

TO RENT—CHALMERS-PL., NR. FULLER-ton L; 11 rms. 2 baths; private res.; $80. OGDEN, SHELDON & MAY, Clark-st.

TO RENT—OR FOR SALE—11 RM. HOUSE, for roomers; rent $150. 4232 Kenmore-av.

TO RENT—14 RMS., ELEC. LT., SUPERIOR nr. Mich. R. 1313 Chamb. of Com. Bldg.

TO RENT—COTTAGE 9 RMS.; GARAGE; $75. 920 Wolfram-st.

HOUSES—SUBURBAN.

TO RENT—IDEAL HOME, BEAUTIFULLY situated on Sheridan-rd. overlooking northwestern campus and the lake; 9 spacious chambers, 4 baths; owner will decorate to suit tenant; long lease preferable; $250 per month.

SMART & GOLEE, INC.,
Evanston 285. Rogers Park 0271.

ATTRACTIVE HOME.

822 Miebigan-av., Wilmette. Consists of 9 rooms, 3 baths, sun porch, sleeping porch, overlooking the lake; 2 car garage; 2 bath houses, beautiful grounds, good transportation. Call Mr. Callender, Evanston 9100.

TO RENT—HIGHLAND PARK—
9 rooms and white Tudor Colonial; 5 bedrooms, 2 baths on 2d floor; recently redecorated throughout; lot 100x250; very choice location; immediate possession; $175 per month by the year unfurnished.
GILBERT D. JOHNSON & BRO.,
Highland Park or Chicago Office.

TO RENT—LAKE BLUFF, NORTH SHORE. 8 rms., mod., stm. ht.; gar.; 100 ft. facing ravine; blk. from lake. C. & N. W. R. R. Elec., 45 min. to Loop. NIELSEN, 4886 N. Paulina-st.

TO RENT—BEAUTIFUL MOD. HOME, 619 Slocum-st., Winnetka, 40 min. on C. & N. W.; 6 lge. rms., h. w. ht., br. lt., lg. sun. porch, shade, fruit, garage. Ph. Arl. Hgts. 169-M.

TO RENT—LA GRANGE; MODERN RESIdence, near R. R.; best location, $100. Address P 386, Tribune.

HOUSES—FURNISHED.

TO RENT—GENEVA, ILL., FURNISHED, charming house of 10 rooms, large grounds, $150 per month. MRS. E. G. TRACY, 35 N. Dearborn-st.

TO RENT—WILMETTE RESIDENCE, 9 rms., 2 baths, furnished, $175 per mo. W. G. STACEY & CO., 336 Linden-av. Ph. Wilmette 308.

TO RENT—HYDE PARK, PERFECTLY APpointed home, 8 rooms, 2 baths, all conveniences, $200 month; available Sept. 1. 1346 Madison Pk. Drexel 2319.

TO RENT—NORTH SHORE SUBURBS, FURnished houses at reduced prices, balance season. J. L. FLOYD, 35 N. Dearborn-st.

TO RENT — BUNGALOW, EXCLUSIVELY furn.; new bungalow on Ravenswood line; client's home. Mr. Mostart at Rano, 2800.

TO RENT—8 ROOM FURNISHED HOUSE; Park Ridge; 144 E. Patch-av. Phone Park Ridge 145Z3; $70 to $80 per mo.

TO RENT—FURN. 4 RM. BUNGALOW, NR. Lawrence, 4526 N. Marmora-av.

TO RENT—FURN. HOMES ON N. SHORE. Mrs. Fuller, 1710 Sherman-av. Evanston 600.

TO RENT—5 RM. FURN. COTTAGE, STOVE heat, 3633 Castello-av. Apply Monday.

WANTED—TO RENT—HOUSES.

WANTED—TO RENT—BY A RESPONSIBLE business man, an attractive home of not less than six rooms, with sleeping porch and one bed in living room; in high class district; must be in a desirable location convenient to Kenwood and Hyde Park; answer where I could have the option of purchasing should I like the place. Kindly state size of lot, location and price asked. Address J N 509, Tribune.

WANTED—TO RENT—FURN. OR UNFURN., small house or bungalow, 6 rms. minimum, in South, North or Northwest Side; reas.; close to good trans.; prefer lease with option to buy; state size of lot, location and price asked. Address J N 502, Tribune.

4-5-6 Rm. Mod. Bungalow
or house in West, N., or N. W. edge of city. No stove heat considered. Occupancy any time after Sept. Describe fully. Address J 158, Tribune.

WANTED—TO LEASE—HOUSE (IN VIcinity of Francis Parker school), 7 or 8 rooms, 2 baths, furnished or unfurnished; from about Sept. 15 to about June 1. Address K A 86, Tribune.

WANTED—TO RENT OR BUY—HOUSE IN or suburbs of not less than 4 bedrooms yard for children and garage if possible; buying price $15,000; renting price near $100; give details in 1st letter. Address F 586, Tribune.

BUNGALOW.
South or North Shore Dist., 5 or 6 rooms; must be modern. E. E. GLATT, Ph. Calumet 0063, 2248 Michigan-av.

WANTED—TO RENT—SMALL HOUSE OR bungalow on South Side. Any place east of Cottage Grove, betw. 45th and 79th. Call Hyde Park 2000.

WANTED—TO RENT—UNFURNISHED 7 OR 8 rm. house in suburb; prefer lease with option to buy. Keller, 412 Orleans-st. Franklin 6700.

WANTED—TO RENT—6 OR 8 ROOM HOUSE, with garage, in Winnetka, Kenilworth, Winnetka, Lake Forest or vicinity; tenant's 4 very young people and he can have some social advantages. Address N 199, Tribune.

BOARD—IN LAKE VIEW—ROOM, PREFERably with breakfast; use of attic for amateur jewelry work. Address M S 183, Tribune.

BOARD—BY GENTLEMAN OF 58; AS CONvenient as possible to Ashland and W. Pershing-rd. Address H C 8, Tribune.

BOARD—BEST CARE FOR GIRL 3. IN south or country, where mother empl. may spend week-ends. Address N 507, Tribune.

BOARD—PROTESTANT HOME FOR GIRL 13 yrs. by board. Illinois Children's Home and Aid Society. Ph. Dear. 8900.

WANTED—BOARD AND ROOM, AUG. 17, IN vic. Gentile fam. by Gentile girl of 20; no ch.; Address P 128, Tribune.

BOARD — IN LAKE VIEW; ROOM AND board in family speaking French. Address J S 200, Tribune.

BOARD—FOR GIRL 3 YRS. OLD; GOOD meals. Address S 171, Tribune.

BOARD—LADY EMP. ST. BY 8TH; GAR. Pk. dist. or Aon. Address O 409, Tribune.

ROOMMATES.

YOUNG MEN. SHARE WITH MEN BEAUT. 3 rm. apt.; Shar.-rd.; piano, Vic.; reas. Ard. 9029.

3027 WASH.-BLVD.; YOUNG BUS. MAN will share apt., use of sun room; 1 or 2 twin beds; priv. av.; shr. bth.; exc. trans.

BACHELOR WILL SHARE APT. WITH RESliable gentile gent. Wright. Diversey 6577; convenient to Lincoln Park.

LADY EMPLOYED WILL SHARE 4 RM. apt. married couple, or rent rooms. Buckingham 3600.

LADY WILL SHARE APT. WITH 2 LADIES or married couple; nr. Wilson exp. 1130 Sunnyside. Phone Sunnyside 2383.

NURSE AND BUSINESS WOMAN HAVE 5 rm. apt. to share with bus. woman; ref. trans.; expense reas. Ph. Ravens. 6251.

CONGENIAL LADY WILL SHARE COZY apartment with nurse or business girl, $8.50 per wk. Buckingham 5981.

SHERIDAN-RD. 1 BLK. LAKE—GENTLEman or two women; 2 roommate; twin beds; rm., water. Graceland 6096.

LADY WILL SHARE 5 RM. SUN PL. APT. with man or child; ref. exc. Wom.; nr. lake and Ardmore. Edge. 2730.

BACHELOR WILL SHARE 5 RM. APT. NR. Sheridan-r with gentleman; ref. Address J S 199, Tribune.

CONG. MAR. CPLE. WILL SHARE A 5 RM. mod. apt. with man or cple.; ref. exc. trans. Keystone 9441. N. Sheridan-rd.

LADY WILL SHARE ROOM WITH LADY; priv. bath; twin beds. Call Kenwood 3134.

YOUNG MAN WANTS MAN WHO PLAYS piano. Address P 194, Tribune.

YOUNG LADY WILL SHARE 3 RM. APT. with young girl employed. Sunny. 9053.

BUS. GIRLS WANT GIRL TO SHARE SMALL apt. Garfield Park. Van Buren 3975.

BUSINESS WOMAN WANTS BUSINESS woman to share 2 rm. apt. Graceland 4333.

LADY EMP. WISHES SAME TO SHARE 5 rm. apt. Call eves. and Sun. Sunny. 1502.

WANTED—MARRIED CPLE. OR ONE OR two ladies to share apt. Sac. 4266.

LADY, EMP., WILL SHARE 4 RM. APT. with mar. cple. or girls. Dover. Ard. 3722.

TO RENT—SUMMER RESORTS.

TO RENT—4 ROOM COTTAGE WITH SLEEPing porch, at Lake Mich. Beach, Aug. and Sept. Kedzie 6811.

TO RENT—BARN GENEVA WISC.; TWO AP-proved stalls; with nurse or business girl; $8.50 per wk. Buckingham 5981.

TO RENT—NICE PLEASANT COTTAGES, on main highway, 2 roommates; twin beds; rm., water. Graceland 6096.

TO RENT—NINE ROOM BUNGALOW FURnished on lake; Labor Day to September 15th. ROBT. Lake Zurich 6.

TO RENT—COTTAGE, LAST 2 WEEKS IN August; at beach; east shore; reas.; Long Lake, Wis. Address F 586, Tribune.

TO RENT—ST. JOSEPH, MICH., BUNGA-low, from Sept. 1; elec. lt. gas, bath; full equip. photos. Address S 520, Tribune.

TO RENT—PAW PAW LAKE, FURN. COTtage; screened porch. Phone Austin 0626.

TO RENT—SMALL PRIVATE COTTAGE ON Long Lake, Ill. Address F 61, Tribune.

TO RENT—GRAND BEACH COTTAGE. CALL Stewart 3140 or Wentworth 2422.

TO RENT—LAKE BEULAH WIS., 4 R. FUR. Cot. Sept. 8-15; $20 wk. Wilmette 940-M.

TO RENT—4, AND 7 RM. FUR. COTTAGES on shore Fox Lake; cheap. Grace. 8514.

TO RENT—DELAVAN LAKE COT. A. MAsonic Delavan, Ill.

TO RENT—5 CTGS., PISTAKEE LK., OR sell; also 6x12 h. tent; $35. Rava. 6530.

TO RENT—PAW PAW LAKE, COTTAGE; furn., sun or over Labor Day. Grace. 0722.

TO RENT—SUMMER RESORTS.

TO RENT OR SALE—COTTAGES ON ACRE or half acre sites; sales also sites for sale without cottages; natural woodland; magnificent beach on Lake Michigan; golf resort; exclusively for residence sites for those that love woods and mountain scenery; 4 miles above "Switzerland"; half acre sites $400 and up; private water system; fence water known; price includes connecting 50 with water system; just being opened; route through Gary, Michigan City, Benton Harbor to Coloma. Inquire at Lake Drug Store, Coloma, or directions, "Dragwood-on-the-Lake," Coloma, Mich.

TO RENT—SUMMER COTTAGE, DURING the months of August and September; ideally located near Tonahawk, Wis.; all modern conveniences including running water, electric lights, etc.; accommodations for eight; good fishing; price (includes rowboat, garage and ice also; price $30 per week or $150 if taken for months stated. E. D. Foster, Tomahawk, Wis.

SUMMER COTTAGE,
Chain o' Lakes, Mich.

Lake county, Michigan. Will accommodate 4 to 6 people; sleeping porch attached; fireplace and electric lavatory. $25 per wk. Address K G 57, Tribune.

HARBERT, MICHIGAN.

Furnished 5 rooms, 1 block from almost private beach, located in a beach grove; for remainder of season or longer; immediate occupancy. Call Dearborn Co. 0771. Sunday afternoon; week days 2 to 4 p. m.

TO RENT—FALL SEASON, ATTRACTIVE new summer home, Eagle River Chain, Three Lakes, Michigan; fireplace; three bedrooms; boat; garage; good fishing; convenient transportation; references. REV. JAMES CHURM, Evanston, Edwards, occupant.

TO RENT—IN ESTES PARK, COLO., FROM Aug. 20, beaut. new 7 rm. bungalow, facing Long's Peak, comp. furn. for two; liv. rm., fireplace; 2 baths; auto drive to door; $325 per mo. H. R. WEBSTER, 5416 Harper-av. Midway 7106.

TO RENT—PARADISE BEACH AND A pleasant wilderness, summer cottages 70 miles from Chicago. H. SCHMITT, 1538 N. Clark-st., The Red Star Inn, Chef.

TO RENT—6 COTTAGES, FIREPLACES, 1 rm. log cabin; beach, fishing; Butternut Lake; highest part of Wis. Rav. 5

TO RENT—FLATS—SOUTH.

UNUSUAL 7 ROOM APT., 2 BATHS.

Offering for those seeking unusual 7 room apt. with 2 baths, located in the finest residential section of beautiful Beverly Hills on Leavitt-st. Longwood-car, 1½ blocks from 103d-st. station. Rock Island—rapid suburban service to the loop.

Apartment is on 2d floor, corner, newly redecorated and strictly modern throughout. Living room 25x40, large sun parlor, colonial front porch screened in. Facing Lawn. Three master bedrooms with 3 new tile baths with showers. All rooms outside light. Abundance of closets and wardrobes. Extra servant's quarters if desired. Very extensive grounds, wonderfully landscaped, surrounded by fine homes. An apartment of quiet quality combined with elegance, coupled with the conveniences of the city and advantages and surroundings of an estate at available $300 per month on a term lease. Inspection by appointment only.

CARROLL, SCHENDORF & BOENICKE, INC.,
HYDE PARK OFFICE.
1553 E. 53D-ST. DORCHESTER 6200.

McKEY & POOLE, INC.,
4701 Drexel-blvd. Drexel 2200

3 AND 4 ROOMS.

4740-48 Greenwood-av., 3 and 4 rms.; immed. poss.; new building; steam heat; stores.....$55-$100
4740 Kenwood-av., 1st, 3 rms.; im. pos. 00

6 ROOMS.

5800 Blackstone-av. 1st, 2 baths, a. p.; Oct. 1.....150
5800 Blackstone-av., 1st, 2 baths, a. p.; Oct. 1.....140
4130 Ingleside-av., 3d, 2 baths, a. p.; imm. pos.....125
4745 Ingleside-av., 3d, 2 baths, a. p.; imm. pos.....125

7 ROOMS.

5101 Drexel-blvd., 1st, 3 baths, a. p.; imm. pos.....275

8 OR MORE ROOMS.

4735 Drexel-blvd., 3d, 3 baths, a. p.; imm. pos.....215
4737 Drexel-blvd., 2d, 3 baths, a. p.; imm. pos.....225
4751 Forrestville-av., 2d, 2 baths; imm. pos.....125

9 ROOMS.

5000 Drexel-blvd., 1st, 3 baths; Oct. 1.....140

TO RENT—HYDE PARK.

We are offering to high class gentiles a few very high class apartments of 6 and 7 rooms, 1 and 2 baths, at 4701 Drexel-av., in the most exclusive section of Hyde Park; each apartment has exceptionally spacious rooms with two or more baths; sun parlors and light on all sides.

We will rent you these apartments at a fair market value and keep the landlord's profit, or will let you be your own landlord by accepting from you a modest cash deposit and monthly payments a little larger than the present rental value, which will be applied toward the cost of operating these apartments and paying the interest and principal of the present mortgage. The balance will be credited to your account until you have entirely paid for your apartment in this building; thereafter your rent will be the equivalent of the present rental value. Call, or write

H. H. DECKER & CO.,
4750 Sheridan-rd. Uptown 4865.
Phone at bldg., Kenwood 9546.
Specialists in Co-operative Apartments.

DORCHESTER APARTMENT HOTEL

HYDE PARK-BLVD. AT DORCHESTER-AV.

Attractive Kitchenette Apartments, 2 and 3 rooms.

Buses stop at the door. Illinois Central trains at the loop in 10 minutes.

L. C. HUCKINS, Mgr.
Telephone Dorchester 9100.

NEW APARTMENTS

ELEVATOR SERVICE.
FIREPROOF BUILDING.

220 E. Garfield-blvd., nr. Prairie-av.
3 and 4 rooms.

Unusual apartments, unlike anything in the market, offer comforts and conveniences not to be found elsewhere; reasonable rentals.

AGENT ON PREMISES.

TO RENT—2 TO 7 ROOMS.

5614 Calumet, 4 rms., front porch, wall bed.....$70
417 E. 44th-pl., 3d and sun par.....305
5618 Calumet, 4 rms. and sun par.....370
5615 Cornell-av., 3d, immediate.....360
4128 Prairie-av., 5 lge. rms.....375
5639 Calumet, 5 rms., front porch.....385
5141 Indiana-av., 2d, 7 rms., 2 bedrms.....390
5141 Indiana-av., 2d, 7 rms., 2 bedrms.....390

J. F. O'BRIEN & CO., 235 E. 61st-pl.

OVERLOOKING LAKE

3d, 3973 Lake Park-av., modern apt., now ready; most desirable in every way; 7 rms., 2 baths; front, rear porches; 1 blk. to L. C. train; 2 blks. to Lake Park-av. car; 1½ blks. to 39th-st. car; 3 blks. to surface lines; garage in rear; rent $125. See owner at 4, 9070, or Chandler Hilyard & Co., 56 W. Washington-st. Cent. 5151.

SOUTH SHORE DIST.

To Rent—Very desirable 6 room apt., 2 baths, sun parlor, sleeping porch. Reasonable rent to right party. If taken at once. Garage space if desired.

K. R. BEAK & CO.,
Central 4822. 111 N. Dearborn-st.

TO RENT—
5734-6 Calumet-av., 1st floor, 4 rms., front porch, in-a-dor bed, poss. Aug. 15.....$75.00
5815 Indiana-av., 3d floor, 6 rms. possession at once.....85.00

W. K. YOUNG & BRO.,
55th and Michigan. Went. 0844.

TO RENT.

7062 Chappel-av., 2 rms. $65.
7060 Chappel-av., 5 rms., 2 baths, sun parlor, sleeping pch.; ivory finish; $135.
2161 E. 70th-st., 4 lge. rms. modern; $65.
7904 Paxton-av., mod., $60.

E. J. RADKE, 1923 E. 71st-st. Midway 7520.

5043 DREXEL-AV.

10 rms., 3 baths and s. porch; excellent location; will decorate; very liberal concession. See janitor or call

K. R. BEAK & CO.,
111 N. Dearborn-st. Central 4822.

TO RENT—3 AND 4 RM. APTS., JUST COMPLETED, with door bell, gas parts, and priv. rear porches; 3-rm. apts., $45; 4-rm. apts., $50; and low fare to loop; rt. $65 and $70; 2 blocks from steam or surface cars; ready for occupancy. Apply janitor, 7749 S. HARRIS, 110 S. Dearborn-st. Central 8695.

HYDE PARK APTS.,
7 ROOMS. 2 BATHS.

Sun parlor, beautiful rooms, bus and I. C. transportation; only $150. 5218-20 Kimbark-av. Phone Midway 4340.

ON MIDWAY.

VIEW OF JACKSON PARK.

5 R. corner Harper-av. sun parlor, 6 rms. with 2 baths; new dec. See janitor or phone Dorch. 7300.

TO RENT—HYDE PARK—A FEW VERY EXCLUSIVE 7 RM. APTS. FOR RENT; 2 baths; large sun parlors; spacious, artistic layouts; very latest features. Call office of bldg. 5218 University-av. Phone Midway 7320.

TO RENT—5215 ELLIS, 1ST, 5 R., S. P.; ideal apt., lge. and service, includ. the latest linen, elec. washer and dryer; $95; gar. extra. Midway 5330.

TO RENT—FINE APTS., STEAM HT. EL. R., 2 rms., $33; 4 rms., $40; 6 rms., $60. White neighborhood. Call Monday, 217 W. 31st-st.

TO RENT—6954 CREGIER-AV., 5 LARGE rms., sun parlor, overlooking Jackson Pk.; Highlands 2 blks. east Stony Island-av.; $90. Heated gar., $12. Oct. 1. Shaffer, 2d fl.

TO RENT—AND SELL, APT., $65-$75; 6 rms., 2 baths; stations; elec. refrig. furnished, electricity, newly decorated. Mgr., ECKHART, 2M apts., 5330 Harper-av.

TO RENT—$60; 6 RM. APT.; 2 BATHS; for Sept. 1944 Leland-av. See janitor or phone Wellington 6590.

TO RENT—CLARIDGE MANOR, 6 ROOM FLAT; 3d; corner; stm. ht.; best trans.; $100. Owner, 5900 Michigan-av. Tel. West. 2467.

TO RENT—BEAUTIFUL 3 RMS. AND GARage; Kenwood district; 4 blocks from Lake drive. Ready Sept. 15. Phone Saginaw 2339.

TO RENT—HYDE PARK; SUPERB 5 ROOM apt.; 3 baths, sun parlor, exclusive; quality layout and finish. Ph. Midway 7370.

TO RENT—MODERN 3 RM. AND SUN PARlor apt., in 4-door bed. $60. 430 E. 44th-pl. Atlantic 3033.

TO RENT—7343 CRANDON-AV., 3D, 6 RMS., sun parlor, large light rooms; $60. ACKLEY BROS. CO., 7347 S. 63d-st. H. P. 0190.

TO RENT—APT. 2D, 5810 PARKSIDE-AV., 5 R., 3 closets, S. P.; rear porch; Oct. 1; $60. Fairfax 6600.

TO RENT—7 RMS., 3 BATHS, 2T FL., IN 4 apts.; 4 fl. of class bldg. $140; 1-c. exp. H. P.-blet. Kenn. 3260. Sun. or eve.

TO RENT—4 LG. LT. OUTSIDE MOD. RMS., 1st fl., for light housekeeping; $35. K. V. Cent.; garage opt. 6933 Anthony-av.

TO RENT—5644 CALUMET-AV., 2D APT., 3 rms. sun par., sleeping pch., priv. pch. porch; $60. Oct. 1. Normal 0420.

TO RENT — 7 RM. FLAT, 2D FL., 2423 Wentworth-av.; h. w. heat; glazed sliding doors; all conveniences; rent $75. Victory 8010.

TO RENT—6 RMS., $70; 3D APT., 5116 E. 47th, Oakland 0816. RESIDENCE, 433 E. 47th, Oakland 0816.

TO RENT—FURNISHED APTS. FOR AUG. 15 and October 1. See janitor, 949 E. 54th-pl., 1st.

TO RENT—3D F. MOD., NEWLY DEC., 3 rms., $45. All conveniences. Vic. 8010.

TO RENT—NEW BLDG., 5 RMS., SUN PAR., sun rm., $65. 5631 Ingleside-av.

TO RENT—5 R. APT., $75. POSS. SEPT. 1. Janitor, 5600 Jeffery-blvd. Hyde 1103.

TO RENT—HIGH GRADE SOUTH SHORE apts.; 4, 5 and 6 rms. 7400 Phillips-av.

TO RENT—MOD. 5 R. APT., 3D ST., $70. Lt. $60; poss. Oct. 1. 5741 Princeton-av.

TO RENT—FLATS—SOUTH.

South Shore Apartments.

1 ROOM.

1319 E. 67th-st., in-a-dor beds, dressing closets, kitchenette; free gas.....$35-$60

6748 East End-av., in-a-dor bed, dressing closet; brand new building.....75

7342 Phillips-av.....75
7315 E. 73d-st., sun parlor and porch.....80
7734 Rhodeland-av., sun parlor.....80
6712 Rhodeland-av., sun parlor.....85
7076 Paxton-av., in-a-dor beds.....85
1736-42 E. 69th-st., brand new building; in-a-dor beds; very beautiful.....85
1741 E. 68th-st., brand new bldg.; latest rooms.....90
6715 Blackstone-av., in-a-dor beds and sleeping porch.....90

6 ROOMS.

6853 Cornell-av., sun parlor, screened sleeping porch, 2 baths.....135
6734 Merrill-av., high, dry, brand new bldg., 2 baths, sleeping porch; including garage.....225

All of the above apartments are ready for immediate possession.

GLATT & PRICE,
6231 Stony Island-av. Dorchester 8800.

TO RENT—
THREE ROOMS.
1441 E. 67th-st., 3-A and kitchenette. Oct. 1st.....$ 63
4718 Forrestville-av., immed. poss. 65

FOUR ROOMS.

5417 Dorchester-av., 3d, sun parlor.....85
6947 Stanton-av., 3d, sun par. Oct. 1.....85
65 E. 61th-st., 1st, sun par.; Oct. 1st 70
555 E. 68th-st., 1st, sun par.; Oct. 1st 65

5 ROOMS.

5437 Dorchester-av., 2-E., sun parlor.....100
6950 Crandon-av., 2d.....120
6944 Merrill-av., 1st.....100
7223 Jeffery-av., 1st, sublease.....100

SIX ROOMS.

7224 Jeffery-av., 1st, sun par., 2 baths 135
6039 Drexel-av., 3d, sun parlor, 2 baths and garage.....225
4927 Lake-av., 2d, open porch.....135
7224 Jeffery-av., 1st, sun parlor, 2 baths; sublease.....135

SEVEN ROOMS.

5340 S. Michigan-av., 1st, sun parlors, 2 baths.....175

TEN ROOMS.

5017 Drexel-blvd., 1st, 2 baths, a. p.; 2 baths and garage.....300

FRANK LANG & SON,
BRANCH OFFICE, 1516 E. 67TH-ST.
NEAR STONY ISLAND-AV.
MIDWAY 6000.

TO RENT—4505 CORNELL-AV., 5 ROOMS, 2 baths, 2 sun parlors; $115.

5201 Ingleside-av., 6 rooms, 2 baths, sun parlor, private porch; $125.

5202 Cornell-av., 2 rooms, in-a-dor bed, private porch; $60.

5202 Cornell-av., 2 rooms, in-a-dor bed, private porch; $60.

4700 Drexel-blvd., 4 rooms, 2 private porches; $75.

6207 Ingleside-av., 5 rms., priv. porch; $85.

601 E. 43d-st., 3 and 4 rooms; $45-$55.

5117 University-av., 2 rooms, 2 baths, private porch, sun parlor; $115.

6436 Michigan-av., 3 and 4 rooms, sun parlor; $67.50-$75.

5500 Michigan-av., 3 and 4 room apts., sun parlors, private porches; $60-$85.

LLOYD T. KIRK & CO.,
4700 Drexel-blvd. Kenwood 0215.

TO RENT—FLATS—SOUTHWEST.

TO RENT—5 RM. FLAT, STEAM HEAT, hot water. 3123 W. 16th-st. Apt. 5.

TO RENT—FLATS—NORTH.

EASTLAKE-TERRACE.

Most beautiful apartments in Rogers Park, nothing else compares with them. 4 rooms, equipped with 3-a-dors, porcelain enameled stoves, enameled ice boxes, kitchen cabinets, side wall lights, tile bath with shower, two clothes closets throughout, private swimming beach.

LIEFOLD & HICKS,
1569 Howard, Rogers Park 1617.

SOMETHING DIFFERENT.

If you want a well built fully equipped 5 room apartment in a first class neighborhood at a reasonable rent, see 7650 Greenview, corner of Jonquil-ter, immediate possession, shower bath, sun parlor, breakfast room, French paneled dining room, vacuum cleaner, we have a good janitor.

LIEFOLD & HICKS,
1569 Howard, Rogers Park 1617.

ROGERS PARK.

Beautiful 3 room apartments in a modern fire proof bldg., all outside rooms, consisting of a living room, bedroom, breakfast room and kitchenette, in-a-dor in living room, 2 baks. from L and car line; reasonable rent. We have a few left.

LIEFOLD & HICKS,
1569 Howard-st., Rogers Park 1617.

2 AND 4 ROOMS.

ATTRACTIVE RENT-REDUCED MIDSUMMER LAYOUT.
KITCHENETTE AND IN-A-DOR BEDS.
501-09 DEMING-PL.
2500 blk. on Clark; 15 min. to loop; 1¼ facilities.

BAIRD & WARNER, INC.
39 S. LA SALLE-ST. STATE 8300.

4101-21 SHERIDAN-RD.

Near Sheridan-rd. L Station.
4 and 5 rooms and sun parlor.
Rental $60 to $125.

JOHN J. FISCHER,
10 S. La Salle-st. Franklin 4027.

NEW BUILDING.

MONTROSE AND SEELEY-AVS.
3 rm. kitchenette, bedrm. and in-a-dor bed. $70 to $75.
6 rms., extra in-a-dor bed, $75 to $85.
6 rms., large 1½ blks. to surface lines; garage in rear; rent $125. See owner at 4, 9070, or Chandler Hilyard & Co., 56 W. Washington-st. Cent. 5151.

SOUTH SHORE DIST.

To Rent—Very desirable 6 room apt., 2 baths, sun parlor, sleeping porch. Reasonable rent to right party. If taken at once. Garage space if desired.

K. R. BEAK & CO.,
Central 4822. 111 N. Dearborn-st.

TO RENT—
5734-6 Calumet-av., 1st floor, 4 rms., front porch, in-a-dor bed, poss. Aug. 15.....$75.00
5815 Indiana-av., 3d floor, 6 rms. possession at once.....85.00

W. K. YOUNG & BRO.,
55th and Michigan. Went. 0844.

TO RENT.

7062 Chappel-av., 2 rms. $65.
7060 Chappel-av., 5 rms., 2 baths, sun parlor, sleeping pch.; ivory finish; $135.
2161 E. 70th-st., 4 lge. rms. modern; $65.
7904 Paxton-av., mod., $60.

E. J. RADKE, 1923 E. 71st-st. Midway 7520.

5043 DREXEL-AV.

10 rms., 3 baths and s. porch; excellent location; will decorate; very liberal concession. See janitor or call

K. R. BEAK & CO.,
111 N. Dearborn-st. Central 4822.

TO RENT—3 AND 4 RM. APTS., JUST COMPLETED, with door bell, gas parts, and priv. rear porches; 3-rm. apts., $45; 4-rm. apts., $50; and low fare to loop; rt. $65 and $70; 2 blocks from steam or surface cars; ready for occupancy. Apply janitor, 7749 S. HARRIS, 110 S. Dearborn-st. Central 8695.

HYDE PARK APTS.,
7 ROOMS. 2 BATHS.

Sun parlor, beautiful rooms, bus and I. C. transportation; only $150. 5218-20 Kimbark-av. Phone Midway 4340.

ON MIDWAY.

VIEW OF JACKSON PARK.

5 R. corner Harper-av. sun parlor, 6 rms. with 2 baths; new dec. See janitor or phone Dorch. 7300.

TO RENT—HYDE PARK—A FEW VERY EXCLUSIVE 7 RM. APTS. FOR RENT; 2 baths; large sun parlors; spacious, artistic layouts; very latest features. Call office of bldg. 5218 University-av. Phone Midway 7370.

TO RENT—6215 ELLIS, 1ST, 5 R., S. P.; ideal apt., lge. and service, includ. the latest linen, elec. washer and dryer; $95; gar. extra. Midway 5330.

TO RENT—FINE APTS., STEAM HT. EL. R., 2 rms., $33; 4 rms., $40; 6 rms., $60. White neighborhood. Call Monday, 217 W. 31st-st.

TO RENT—6954 CREGIER-AV., 5 LARGE rms., sun parlor, overlooking Jackson Pk.; Highlands 2 blks. east Stony Island-av.; $90. Heated gar., $12. Oct. 1. Shaffer, 2d fl.

TO RENT—AND SELL, APT., $65-$75; 6 rms., 2 baths; stations; elec. refrig. furnished, electricity, newly decorated. Mgr., ECKHART, 2M apts., 5330 Harper-av.

TO RENT—$60; 6 RM. APT.; 2 BATHS; for Sept. 1944 Leland-av. See janitor or phone Wellington 6590.

TO RENT—CLARIDGE MANOR, 6 ROOM FLAT; 3d; corner; stm. ht.; best trans.; $100. Owner, 5900 Michigan-av. Tel. West. 2467.

TO RENT—BEAUTIFUL 3 RMS. AND GARage; Kenwood district; 4 blocks from Lake drive. Ready Sept. 15. Phone Saginaw 2339.

TO RENT—HYDE PARK; SUPERB 5 ROOM apt.; 3 baths, sun parlor, exclusive; quality layout and finish. Ph. Midway 7370.

TO RENT—MODERN 3 RM. AND SUN PARlor apt., in 4-door bed. $60. 430 E. 44th-pl. Atlantic 3033.

TO RENT—7343 CRANDON-AV., 3D, 6 RMS., sun parlor, large light rooms; $60. ACKLEY BROS. CO., 7347 S. 63d-st. H. P. 0190.

TO RENT—APT. 2D, 5810 PARKSIDE-AV., 5 R., 3 closets, S. P.; rear porch; Oct. 1; $60. Fairfax 6600.

TO RENT—7 RMS., 3 BATHS, 2T FL., IN 4 apts.; 4 fl. of class bldg. $140; 1-c. exp. H. P.-blet. Kenn. 3260. Sun. or eve.

TO RENT—4 LG. LT. OUTSIDE MOD. RMS., 1st fl., for light housekeeping; $35. K. V. Cent.; garage opt. 6933 Anthony-av.

TO RENT—5644 CALUMET-AV., 2D APT., 3 rms. sun par., sleeping pch., priv. pch. porch; $60. Oct. 1. Normal 0420.

TO RENT — 7 RM. FLAT, 2D FL., 2423 Wentworth-av.; h. w. heat; glazed sliding doors; all conveniences; rent $75. Victory 8010.

TO RENT—6 RMS., $70; 3D APT., 5116 E. 47th, Oakland 0816. RESIDENCE, 433 E. 47th, Oakland 0816.

TO RENT—FURNISHED APTS. FOR AUG. 15 and October 1. See janitor, 949 E. 54th-pl., 1st.

TO RENT—3D F. MOD., NEWLY DEC., 3 rms., $45. All conveniences. Vic. 8010.

TO RENT—NEW BLDG., 5 RMS., SUN PAR., sun rm., $65. 5631 Ingleside-av.

TO RENT—5 R. APT., $75. POSS. SEPT. 1. Janitor, 5600 Jeffery-blvd. Hyde 1103.

TO RENT—HIGH GRADE SOUTH SHORE apts.; 4, 5 and 6 rms. 7400 Phillips-av.

TO RENT—MOD. 5 R. APT., 3D ST., $70. Lt. $60; poss. Oct. 1. 5741 Princeton-av.

TO RENT—FLATS—NORTH.

Baird & Warner, Inc.

MICHIGAN-ERIE OFFICE.
640 N. Michigan-av. Superior 4120.

6 ROOMS.

We offer for rent almost every apartment known to be available in the Lake Shore Drive and Lake View districts, renting from $125 per month and upwards. We shall be pleased to submit our complete list upon application.

1100 E. CHESTNUT-ST.—7 and 9 rms., 3 bths., elevator, doorman service, fireproof bldg.; avail. Nov. or Dec.....$275-375

2001 N. DELAWARE-PL.—7 and 8 rms., 3 baths, elevator, doorman serv.; southern exposure; available now.....$275-375

5521 ROSCOE-ST.—Nr. Dr., 2d, 7 rms., 3 baths; Oct. 1st.....$350

4755 BRIAR-PL.—Avail. Oct. 1st, 7 rms., 2 baths, 2 p.....$350

4450 OAKDALE-AV.—6 rms., 2 baths, S. P.; $150

5152 HUDSON-AV.—3d, nr. yacht harbor, 7 rms. and S. P., 2 baths with accessibility to 2 lots, Oct. 1st.....$350

636-642 CORNELIA-AV.—4 rms., 1 bth.$70-75

WILSON AVENUE OFFICE.

4550 Broadway, Uptown 1855.

6343 MAGNOLIA—1st 3 rms., gas free, janitor in basement 6349; new bldg....$70
1039 WILSON—3d, 3 rms., corner.....$80

FOUR ROOMS.

845 CRESCENT-PL.—2d W. Oct. 1st poss.$80
1916 MONTROSE-AV.—4 rms., S. P.; Oct. 1st.....$80
1231 ROSEDALE—1st.....$70
1244 SUNNYSIDE—2d, No.....$70
1244 SUNNYSIDE—2d, open front porch.$75
4619 LINCOLN-AV.—Nr. Wilson, block from "L" sta., new bldg., just being completed. Attractive one, two and four room apts., with kitchenette, dressing room, breakfast room and tile bath. In-a-dor beds in kit. room; some have extra bedroom with dining room; plenty of closet space in all apts. Fully equipped janitor service; modern conveniences throughout. See Mr. Walbridge on premises daily.

FIVE ROOMS.

3836 ROKEBY—3d or 4th.....$85
4660 WINTHROP—2d, newly decorated..$75
1457 LELAND—3d, Oct. 1 poss.....$80
700 CORNELIA—1st, 3 rms., S. P.; Oct. 1.....$110
4401 MAGNOLIA—2d, corner, S. P., Oct. 1.....$100

SIX ROOMS.

3433 LELAND—3d, cor., apt., dec., new fixtures throughout; janitor in basement.....$125
3840 SHEFFIELD—2d and 3d, suitable for rooming.....$100
4880 KENMORE—Cor. apt., 2 baths, Oct. 1 poss., 2d floor.....$140
4027 MAGNOLIA—1st.....$115
932 GLENGYLE-PL.—2d, 2 baths, Oct. 1.....$140

SEVEN ROOMS.

629 SHERIDAN—3 baths, S. P., Oct. 1.$200
1061 JUNEWAY TERRACE—2d apt., 7 rms., 3 baths, sun parlor, new two car garage.....$2.50
4416 N. Lincoln-av., 2d apt., sun par., 2 beds, poss. Sept. 1; 4 rms., 4745 Virginia-av., 1st apt., sun par., extra in-a-dor, $75. poss. at once.

R. E. STULTS REALTY CO.,
1001 Belmont-av. Wellington 6230.

TO RENT—THE 2D APT. IN MOST ATTRACTIVE 2 apt. bldg. in Rogers Park, 7 rms., large sun parlor, enclosed rear porch; garage; beautiful location; references required; adults, desires couple who appreciate a quiet and pleasant home. Possession Oct. 1. Address P 52, Tribune.

VERY ATTRACTIVE.

6 lge. light rms., sun par., library, 2 baths, shower, priv. porch, butler's pantry, etc., etc.; by lake; ex. trans.; 3 very comfortable modern apts., $160; desirable adults. Rogers Pk. 1521.

TO RENT—OCT. 1ST, BEAUTIFUL LARGE 7 room apt., sun parlor, 2 baths, tile bath, extra lavatory, and heated garage; excellent transportation and within block of the lake. 1435 Farragut-av., Rogers Park 2900.

TO RENT—ROG. PK. MODERN APTS., POSS. can be had Sept. 1, 4 rms., cozy, 1st fl. apt.; rent $70. Also 3 rm. apt., priv. porch, light; rms., $60. FUSHECK & CO., 1336 Morse-av.

TO RENT—EXCEPTIONAL OPPORTUnity for physician; office and waiting room; $85; next to Walgreen's corner, very busy spot; no physician in 5 blks vicinity. 7642 Sheridan-rd., Auburn 6506. Agent.

TO RENT—2 ROOM APTS., 7755 SHERIdan-rd., $60. See janitor or call

W. K. BEAR & CO.,
111 N. Dearborn-st. Central 4822.

TO RENT—4 RM. APT., INCLOSED SUN porch, 2 baths on Lawrence-av., 300 ft. from lake, south exposure, in detached 3 story bldg.; will rent furn. or unfurn. Sunny. 5068

701 BELMONT-AV.

3 rms., in-a-dor bed, s. pch., newly decorated; $65; imm. poss.

TO RENT—6141 BROADWAY, 1ST FLOOR, 3 rms., steam, modern, thoroughly decorated; immediate possession; $75. CARLWOOD CO., 3266 N. Clark-st.

TO RENT—BEAUTY 6 LARGE RM. APT., 2 baths, 2 sun parlors, 1 blk. from lake; exceptional trans.; $150. Garage, 7656 Sheridan-rd. Rogers Park 1091.

TO RENT—2007 CLIFTON-AV., 4TH APT., 5 rms., store bt. $52. Pos. now.

SHIPLEY BROS. REALTY CO.,
196 N. Clark-st. Dearborn 1416.

Sheridan-rd., nr. Montrose.

6 and 8 rm. apts.; $100 and $110. Inquire 4442 Sheridan-rd., 2d apt.

TO RENT—4848 N. ROCKWELL-ST., 3D, 5 rms., newly decorated. Apply janitor, 4846.

HOWARD A. ORR CO., 82 W. Washington-st.

TO RENT—4 OUTSIDE ROOMS, 1ST FLR., rent $75. Sept. 1st. See janitor or occupant, 5426 Fremont-st. Tel. Lake View 2000.

TO RENT—MODERN 3 ROOM KITCHENette apt.; immed. poss.; rear lake; excel. trans.; see janitor 5119 Sunnyside-av.

TO RENT—3 AND 4 RM. APTS., DIS. BED; new bldg., 1½ blocks from L and surface. 2201 Eastwood-av.

TO RENT—1920 WINONA, 4 LARGE light rms.; 3d; new bldg.; good trans.; subject; $45. Ravenswood 0342.

TO RENT—7528 SHERIDAN-RD. FOR BUS. purposes, front flrs., basement; 21 rms. Phone Rogers Park 0241.

TO RENT—5 AND 6 RM. APTS., S. P. AND sun parlor; $95 and $95; on Catalpa, near Glenwood; Gentiles. Sunnyside 9778.

TO RENT—SINGLE ROOMS, RUNNING WAter, 1042 Arthur-av., $25 month.

MARK LEVY & BRO., 140 S. Dearborn-st.

TO RENT—CORNELIA-AV., NR. SHERIDAN, 3 rms. and bath, $45. Phone Rogers Park 0902.

UPTON CO., 4403 Sheridan-rd. Edge. 0902.

TO RENT—5 RM. APT.; NEWLY DECOR. ready to move in; 2 car lines and Lincoln Park. 6539 Barry-av.

TO RENT—NEW 2 FL.; 5 RMS. AND BL. BL. pch.; h. w. ht.; $60. 3137 Fawcell-av.

TO RENT—6 LGE. RMS., SUN PAR., LGE back porch, $100. Sunnyside 2974.

TO RENT—SUNNYSIDE-AV., 3 AND 4 ROOMS, $50 and $60. Inquire 1048 Sunnyside.

TO RENT—IMMED. POSS., 4 ROOMS AND sun par.; $80. 1743 Winnemac-av.

TO RENT—2 LT. RMS., SEPT. 1, SUN. AND eves. after 6. 1726 Leland-av. 3d.

TO RENT—913 WAVELAND, 1ST, 5 RM. apt., $75; vacant Sept. 1. Buck, 2936.

TO RENT—NEW APTS., MOD.; FREE rent; 6715 N. Hermitage-av. Frank. 1048.

TO RENT—5 RMS., $70. RT. $70; 2D FL., 815 Addison-st. See janitor.

TO RENT—3 ROOMS, STEEL ELEC.; COLor; $35. 11764 N. Wolcott.

TO RENT—FLATS—NORTH.

Harold Bradley & CO.

717 N. Michigan-av. Phone Superior 9100.

We inform our clients upon application of most of the apartments on the North Side renting for $125 per month and up known to be available.

BRAND NEW BLDG.

To Rent—4 and 5 rms. beautiful Rogers Park, close to lake, L and surface lines; all very large rooms; all outside; very latest; dining rooms, one room being used on tenant ownership plan; you can buy one of these beautiful apts. for medium sized payments and own your home like rent. This plan enables you to reduce your rent 50% and be your own landlord.

J. W. KINSBURY,
1247-49 Peoples Gas Bldg. Harrison 1857.

MOVE IN TOMORROW.
RENT STARTS SEPT. 1.

4 LGE. RMS. IN-A-DOR BED.....$87.50
5 LGE. RMS. ON CORNER.....$100
6 W. COR. ASHLAND AND LINCOLN.
Gas free; new bldg.; linen closet, paneled din. rms., ivory trim; outside drying space. Agent or janitor on premises.

ALBERT SCHNELL & ASCHNER,
6570 Sheridan-rd. Rogers Park 7100.

On Lake—Wonderful Loc.

Finest in Rogers Pk.; highest grade 4 rm. apt., sun parlor, open porch, bathing, boating, etc.; Gentiles; regular rental $125; to community plan, $75.24, with small down payment; own your own apartment; Evanston 2 to Jarvis sta., 6 car to lake. 1218 Jarvis-av. Rogers Park 0482.

LOOK.

1640-48 PRATT-BLVD.
5 rms. New bldg., just completed. Immed. poss. Reas. rent. See before renting elsewhere. Agent at bldg.

BAIRD & WARNER, INC.
1349 MORSE-AV. ROGERS PARK 2400.

LOOK.

FARWELL MANOR, 1621-27 FARWELL-AV.
4 and 5 rms.; immediate poss.; high grade; best southern exposure; rent; Oct. 1 lease. Apt. at bldg.

BAIRD & WARNER, INC.
1349 MORSE-AV. ROGERS PARK 2400.

LOOK.

TO RENT—APT. 625 BARRY-AV., 5 R.

631 Barry-av., 4 rms.....$ 75.00
740 Oakdale-av., 4 rms.....67.50
635 Deming-pl., 5 rms.....100.00
552 Melrose-st., 6 rms.....100.00

THEO. R. CHRISTIAN & SONS, 2707 N. Clark.

WELLINGTON CT. APTS.

529-541 Wellington-av., attractive 3-4-5 rm. apts.; sun par.; excel. loc.; will be newly decorated; possession now or Oct. 1.

C. O'CURRAN, JR. AGENT,
4521 Broadway. Edgewater 2821.

4 RMS., NEW BLDG.

6110 Winthrop; all modern; reasonable rent. See janitor or

ROSWELL A. GUARNO & CO.,
1104 Leland. Edgewater 4060.

SEE OUR LIST.

Our big list covers all apts. in Rogers Pk. Furn. 1-8 rms. at right price. See us before this list before you decide. BRENNAN, Rogers Park 0400.

3 ROOM APTS., $65.

Immediate possession; modern; newly decorated; corner, surface, and L; near lake. Inquire janitor, 1338-54 Argyle-st.

TO RENT—ROG. PK., 4 RM. APTS., OCT. 1st; good location; light rms.; $72.50 to $80. Free bus.....1701-09 Wallen-av. On premises. WALLEN & SONS, 6712 N. Clark-st.

TO RENT—6418 N. ROCKWELL, 3D FLAT, 6 rooms, light and airy, sun parlor, screened back porch; janitor service; concession on stove. $62.50. Inquire 1st st., or call Rogers Park 9539.

ROGERS PARK.

7516-18 EASTLAKE-TER., high grade 7 rm. apt., 3d north; 2 baths; e. of Sheridan-rd., overlooking lake; just completed. $265.

1622 JONQUIL-TERR.

Beaut. 4 rm. apt., in-a-dor beds, shower bath; Howard express; concession for 14 mos. See janitor or call Buckingham 6200.

DO NOT RENT.

5 or 6 rm. apt. until you see 168 or 220 E. Pearson, 1432 N. Wieland, 2650 Wrightwood. All large rooms. See janitor, Lincoln 0388.

TO RENT—OCT. 1; SECOND APT., CORner, 4657 Beacon-st., fine large rooms, sun parlor, wide inclosed sleeping porch; station Sheridan Park; block from bus; near Wilson express; Clark and Broadway; $100.

TO RENT—NEW 5 RM. APT., 2D FL., IN SHERIdan, 6 large, light rms., with sun parl., breakfast rm., 2 baths, garage; 3d fl.; $200 per mo.; 2d fl., $190. Sunnyside 1450.

TO RENT—VERY DESIRABLE MODERN 6 rm. 2d apt., corner, nr. Lincoln Pk. and Webster Hotel; steam ht.; small family; 2 baths. 2 blks. L.

TO RENT—BELMONT AND SHERIDAN: 441 Belmont, 4 rms., $80; 5 rms., $90; 6 rms., $120. Inquire janitor or ALBERT O'ROURKE & CO. State 7402.

TO RENT—1244 ROSEMONT-AV., 1ST APT. 4 rms., $67.50. Poss. now.

SHEPPLEY BROS. REALTY CO.,
196 N. Clark-st. Dearborn 1416.

TO RENT—IN ROGERS PARK, VERY DEsirable modern 5 rooms and sun parlor apt.; very light rooms; real rent; see this now. 6518 No. Ashland-av.

TO RENT—158 BELMONT, 2D AT LINCOLN PK., price $150.

H. W. CROXTON & CO.,
1027 Leland, cor. Kenmore. Edge. 1628.

TO RENT—EAST OF MICHIGAN-BLVD., within two blocks Drake Hotel, apartment, 10 rooms, 3 baths, garage. Address F C 568, Tribune.

TO RENT—5250 KENMORE-AV., HIGH class 6 rm. apt., 2d; ex. large bedrms., 1 bath, semi-tile, and 2 porches; $125. Oct. 1. Inq. 7000 Sheridan, Apt. 3. Schwarz.

TO RENT—1050 NORTH SHORE-AV., SIX rooms, newly decorated, in fine surroundings; lake; gentiles. Tel. Sunnyside 1334.

TO RENT—1059 NORTH SHORE-AV., 4 and 5 rooms in exclusive bldg.

TO RENT—BEAUT. 4 RM. APT.; SUN PAR. and sleep. pch.; priv. beach; extra shwr. fr. $125. 1155 E. 56th-st. Apt. 2. Hyde 2110 R. Mar.

TO RENT—7722 N. PAULINA-ST., 3D; 5 rms., sun par., scr. rear pch.; newly dec.; 2 blks. n. e. of Howard. $100. Sun. 6806.

TO RENT—4424 CLIFTON-AV., BEAUTIful 4 room apart.; large porch; possession now; will decorate. See janitor.

TO RENT—7528 SHERIDAN-RD. FOR BUS. purposes, front flrs., basement; 21 rms. Phone Rogers Park 0241.

TO RENT—5 AND 6 RM. APTS., S. P. AND sun parlor; $95 and $95; on Catalpa, near Glenwood; Gentiles. Sunnyside 9778.

TO RENT—SINGLE ROOMS, RUNNING WAter, 1042 Arthur-av., $25 month.

MARK LEVY & BRO., 140 S. Dearborn-st.

TO RENT—CORNELIA-AV., NR. SHERIDAN, 3 rms. and bath, $45. Phone Rogers Park 0902.

UPTON CO., 4403 Sheridan-rd. Edge. 0902.

TO RENT—5 RM. APT.; NEWLY DECOR. ready to move in; 2 car lines and Lincoln Pk. 6539 Barry-av.

TO RENT—NEW 2 FL.; 5 RMS. AND BL. BL. pch.; h. w. ht.; $60. 3137 Fawcell-av.

TO RENT—6 LGE. RMS., SUN PAR., LGE back porch, $100. Sunnyside 2974.

TO RENT—SUNNYSIDE-AV., 3

TO RENT—FURNISHED FLATS.
South Side.

TO RENT—4 ROOMS AND SUN PARLOR, with in-a-door bed in sun parlor, making to bedrooms if desired; ready 5 rms., suit. for several persons. All rooms large, outside; 2 blks. Jackson Park golf links. Everything furnished including linens, silverware, bedding, grand piano, Victrola, kitchen all set; housemaid utensils; 20 minutes to loop; close I. C., L and surface. Will live in if desired. Telephone Dorch. 1403 for appointment.

1 RM. AND KITCHENETTE, FREE LIGHT AND GAS.

S. Bank, 4041 Ellis-av., near Kenwood L. station; service. Attractive furnishings; all conveniences; those serving; $70. PHONE OAKLAND 2470.

KITCHENETTE APTS.

1 AND 2 ROOMS, 4257-59 GRAND-BLVD. Attractive suites completely equipped for couples; maid, tel. and elev. service; 2-min. L stop. Week up. Mr. Irwin. PHONE OAKLAND 2470.

TO RENT—BEAUTIFULLY FURNISHED 4 room apartment, consisting of sun parlor, living room, in-a-door bed, bedroom, dining room, bath and real kitchen; all mahogany furniture, Oriental and Persian rugs, complete silverware, linens, and all household utensils. Leaving town; real reason. Mid-July. $110. 6-604-S. MR. TAFFIS.

TO RENT—WIDOW WITH NO CHILDREN will share 6-room furnished apartment with lady for housekeeper; beautiful home; some as with in-a-door bed; large, airy, and modern; use of piano. Address M 514, Tribune.

LUXURY DECORATED APTS. 2 rms., $75; 3 rms., $100; 4 rms., $125; 5 rms., $150; 6 rms., $175. Open daily & Sun. 9 to 5. 58 S. Dearborn-st. Phone Central 8126.

TO RENT—IN BEST RESIDENTIAL part of Austin; large, light 3-room apartment; 37 N. Mayfield-av.; 2 blks. from Lake; 2-min. L; $103, with carpets.

BEAUTIFUL NEW 4 RM. APT., everything the latest; rent Oct. 1; adult family; res. Madison car line. Columbus & Adams sts., Lawrence-av. & Kedzie-av.

S. CENTRAL PARK-BLVD. 3-rm. apt.; opp. Garfield pk.; $45. Adults only. Rent $1425.

HAVE A MODERN 6 ROOM apt. on second floor, 2 flat; address is 3026 Jackson-blvd. Rent is $35 a month.

NICE-ST., 5 OR 6 RM. apt., 1st and 2d, steam ht., Columbus 3110.

TO RENT—2 CONGRESS, 6 RM. apt., Columbus Pk.; vapor ht.; only owner, 1st fl. Mans. 1859.

TO RENT—APT. AND ADJ. TEA RM. Beach; junior furn. Entire apt. Call Nevada 9270.

TO RENT—FURNISHED FLATS.
North Side.

TO RENT—BEAUTIFULLY FURNISHED 3 room apt., 2 baths, sun rooms, grand piano, etc.; near Sheridan-rd. Phone Edgewater 6100.

TO RENT — WONDERFUL OPPORTUNITY for 2 business people to own home in own town. Furn. apt. in Rogers Park at cost of rent, only $100 month; cool, light, fine condition. Investigate. Rogers Park 0402 or Mr. McMillan, Main 1803.

TO RENT—1 AND 2 RM. FURNISHED apts., newly decorated; private baths; also outside rms., in-a-door beds; also conch; best transp.; corner bldg.; 3 blks. lake; $37.50 to $75. 5634 Magnolia-av. cor. Bids. Montrose 1540.

TO RENT—RARE BARGAIN IN BEAUTIFUL 3-room apt. in Northwestern Park Apts. 24 4 rms. furn.; exc. trans.; 2 bedrms. at park, 2 blks. e. of Grand-blvd.

TO RENT—NEWLY FURN. 3 RM. APT. Adults. Call Hyde Park 5817.

TO RENT—3 RM. FURNISHED APT. 504 Hartzell-st., off Irving Park-blvd. Call H. E. ZIER & CO., 404 E. 47th-st.

TO RENT—GRAND-BLVD. 4710, 3D; NICE, sunny furn. apt.; priv. kitch., bath. Call janitor.

TO RENT—5464 EVERETT; 3 RMS. COM. furn. bath, screened pch.; blk. Jackson park. 7 blks. Lake. Holland 2048.

TO RENT—4 ROOMS AND BATH; ATTRAC. 6 rooms apts.; references required. 725 Irving Park-blvd. Lake View 7672.

TO RENT—856 LELAND-AV. 3 RM. FURN. apt. in 2-a-Door bed; $30; 1 blk. to lake; pass. now.

SHEPPLEY BROS. REALTY COMPANY, 106 N. Clark-st. Dearborn 1416.

GLENGYLE APT. HOTEL,

941 Glengyle-pl., overlooking lake; finely furnished 1, 2 and 3 rm. kitchenette apts.; $80 per month and up. Sunnyside 4820.

TO RENT—RM. APT. CONVENIENCES of 2 Murphy beds; lg. dress closet, shower bath; outside rms.; near lake. Must be seen to be appreciated. TRIMPER, tel. Gr. 6950, 811 Cornelia-av.

FERNWOOD APT. HOTEL.

5 ROOM APARTMENT, 2 BEDROOMS. 3 ROOM KITCHENETTE APARTMENT. Completely furnished. 4048 Sheridan-rd.

TO RENT—5-RM. FURNISHED 7-room apt., 2 baths, 2 sun rooms, grand piano, etc.; near Sheridan. Lincoln Park. Lease 6 mo. or longer; ref. required; $400 mo. Address S 168, Tribune.

TO RENT—BEAUTIFULLY FURN. 3 LGE rm. apt.; new bldg., near lake, piano; must be seen to be appreciated; to Oct. 1; best transportation; reasonable to responsible person. Phone Sunnyside 4149.

TO RENT—6 RM. APT.; NEW AND COMpletely furnished, for 6 months or longer; $125 per month; includes garage space. 1st apt., 518 Arlington-pl., blk. to Lincoln Park. Phone Diversey 2053, 2634 Commercial-av.

7515-25 SHERIDAN-ROAD.

Beaut. furn. 3 and 5 rm. and sun par. apts.; 2 blks. to lake; exps. Rogers Park 6241.

TO RENT—5 RM. S. FRT., 2D FLR. APT., complt. furn.; piano, books, china, linen; no bus. beside; adult family; pref. one who will care for. Address S 165, Tribune.

OVERLOOKING LAKE.

3 rm. furn. apt., sublease for 1 yr. Breakers, 1200 Sheridan-av. Rog. Pk. 3732.

BUENA-TERR., APT. 821,

Beaut. furn. 3 and 5 rm. and sun par. apts.; 2 blks. to lake; exps. Rogers Park 6241.

TO RENT—5 RM. S. FRT., 2D FLR. APT., complt. furn.; piano, books, china, linen; no bus. beside; adult family; pref. one who will care for. Address S 165, Tribune.

OVERLOOKING LAKE.

Handsomely furnished 6 room modern flat, good transportation, bus one block away, large front porch, complete with silverware, bedding, linens. Will lease until May 1, 1924, at $180 per month. Pos. at once. Phone Lake View 5269.

WILSON APT. HOTEL

S. W. Cor. Wilson and Malden

2½ BLOCKS WEST WILSON L. 1 and 2 room apts., with sun parlor, comp. furnished, inc. kitchenette, service. $75-$125 mo.; bus line. Sunnyside 5410.

REAL INDIVIDUAL APTS.

Completely furn. 1, 2, and 3 rm. kitchenette apts., having large, light outside liv. room, bedroom, dressing room with shower; $75 up, inc. light, gas; 2 blks. Ardmore exp. 4878 Magnolia. Sunnyside 6745.

TO RENT—OCT. 1.

Most elegantly furn. apt. 7 rms., 2 baths, facing lake, Sheridan-rd. and Belmont; opp. Yachting par.; will rent to 2 adult fam. for 12 months, with splendid maid if desired. Wellington 4660.

MATABANICK

An up to date kitchenette apt. with the best of furnishings, fully equipped for cozy housekeeping, in a superior residential section. 5511 Kenmore-av. Edgewater 9420.

MARLBOROUGH APART'TS,

Cor. Lake View-av. and Deming-pl. Chicago's best equipped, finest apt. hotel; 3 rm. kitch., attrac. dec. and furn., dining rm. Also 1 rm. apts., with bath. Div. 4400.

4 RMS. NEW BLDG.

6110 Winthrop, all modern, reasonable rent. See janitor or ROBERT A. GUARNO & CO., 1104 Leland. Edgewater 4000.

THE HIGHLANDS.

1 to 4 rm. apartments, furnished for baking. 7455 Greenview; 3 blocks lake and Jarvis L; $2.50 day, $16.50 wk., $65-$150 mo., incl. light, gas, serv. Rogers Park 6100.

TO RENT — WONDERFUL OPPORTUNITY for 2 business people to own home in own town. Furn. apt. in Rogers Park at cost of rent, only $100 month; cool, light, fine condition. Investigate. Rogers Park 0402 or Mr. McMillan, Main 1803.

TO RENT—1 AND 2 RM. FURNISHED apts., newly decorated; private baths; also outside rms., in-a-door beds; also conch; best transp.; corner bldg.; 3 blks. lake; $37.50 to $75. 5634 Magnolia-av. cor. Bids. Montrose 1540.

TO RENT—RARE BARGAIN IN BEAUTIful 3-room apt. in Northwestern Park Apts. 24 4 rms. furn.; exc. trans.; 2 bedrms. at park, 2 blks. e. of Grand-blvd.

TO RENT—NEWLY FURN. 3 RM. APT. Adults. Call Hyde Park 5817.

TO RENT—3 RM. FURNISHED APT. 504 Hartzell-st., off Irving Park-blvd. Call H. E. ZIER & CO., 404 E. 47th-st.

TO RENT—GRAND-BLVD. 4710, 3D; NICE, sunny furn. apt.; priv. kitch., bath. Call janitor.

TO RENT—5464 EVERETT; 3 RMS. COM. furn. bath, screened pch.; blk. Jackson park. 7 blks. Lake. Holland 2048.

TO RENT—4 ROOMS AND BATH; ATTRAC. 6 rooms apts.; references required. 725 Irving Park-blvd. Lake View 7672.

TO RENT—856 LELAND-AV. 3 RM. FURN. apt. in 2-a-Door bed; $30; 1 blk. to lake; pass. now.

SHEPPLEY BROS. REALTY COMPANY, 106 N. Clark-st. Dearborn 1416.

GLENGYLE APT. HOTEL,

941 Glengyle-pl., overlooking lake; finely furnished 1, 2 and 3 rm. kitchenette apts.; $80 per month and up. Sunnyside 4820.

TO RENT—RM. APT. CONVENIENCES of 2 Murphy beds; lg. dress closet, shower bath; outside rms.; near lake. Must be seen to be appreciated. TRIMPER, tel. Gr. 6950, 811 Cornelia-av.

FERNWOOD APT. HOTEL.

5 ROOM APARTMENT, 2 BEDROOMS. 3 ROOM KITCHENETTE APARTMENT. Completely furnished. 4048 Sheridan-rd.

TO RENT—5-RM. FURNISHED 7-room apt., 2 baths, 2 sun rooms, grand piano, etc.; near Sheridan. Lincoln Park. Lease 6 mo. or longer; ref. required; $400 mo. Address S 168, Tribune.

TO RENT—BEAUTIFULLY FURN. 3 RM. apt., sublease for 1 yr. Breakers, 1200 Sheridan-av. Rog. Pk. 3732.

BUENA-TERR., APT. 821,

Furnished 2 rm. apt., $87.50. MISS GOOD. WIN. 4246 Sheridan. Buck. 4146 or 6300.

PARKWAY MANOR,

916 DIVERSEY-PKWY. GRACE 1440. 2 room kitchenette, light gas, linen incl.

HIGHMORE APARTMENTS.

1-2 rm. new, furn. kitchenette apts.; let. gas, linen; nr. lake; best trans. 706 Sheridan.

LAKELAND APARTMENTS.

811-33 Galt, 2, 3, 4 rms., comp. furn. $100 up; ½ blk. Clarendon beh. lake. Sun. 3210.

7605-9 BOSWORTH.

Completely fur. new 3 and 4 rm. apts.; tub, showers; nr. lake L; service; 2 blks. Rogers Park. TO RENT—NEWLY FURN. 3 RM. KITCH. apt., outside rms., so. exp. extra bedrm.; also in-a-door; nr. lake. Pk. Bucking. 6855.

TO RENT—4537 BRADLEY-PL., APT. 2E, 3 rms., furn., new 2 rm. apt.; ex. trans. Seen janitor.

TO RENT—4709 WINTHROP, 1ST. FOUR large rooms, completely furn.; immed. poss.; excellent transp.; $100.

TO RENT — BEAUTIFULLY FURNISHED apt., 3 rms. and kit., for two months or longer. Call Hyde Park 5817.

TO RENT—739 BELDEN-AV., 2 R. FURN. apt., lg. liv. rm., dress. rm., bath; $70; apt., lg. liv. rm., dress. rm., bath; $70.

TO RENT—BEAUT. SPACIOUS 2 RM. APT., nr. lake; $95. Ardmore 1300, care opposite.

TO RENT—COZY—BRIGHT 1 RM. FURN. apt. 624 Cornelia-pl., off Halsted.

TO RENT—NICE 3 OR 4 R. APT. NR. PK. Adults. 4734 Hazel-av. Phone Wilson 1048.

TO RENT—3 R. FURN. FLAT, 2 YR LEASE; $60. Call or rent; N. Grace 3514.

TO RENT—KITCHENETTE APT., $75. Dr. Clemens and Miss Grace Wilson, Hotel Kenmore.

TO RENT—NEWLY FURN. 6 RM. APT. NR. LAKE. Adults. $150 mo. 27 Belleview-pl. Lin. 1425.

TO RENT — 4 AND 5 ROOMS, $65-$100. 1425 Albion-av. near Lincoln. Call Sun. Grace 7072.

TO RENT—3 ROOMS, 4 RM. APT. CORNELIA apt., 3 rms., bath, screened pch. Call Sun. Grace 7072.

TO RENT—DESIRABLE 3 RM. APT. $70. Call Sunday; mech. 4146 or 6300.

TO RENT—4136 SHERIDAN-RD., 2 ROOMS, kitchenette, $60. Bentley.

TO RENT—6816 LAKEWOOD-AV., 3 RM. furn. apt., $65. Rogers Park 2600.

TO RENT—1607 E. MICHIGAN-AV. 20x100; 3 rm. furn. apt., $60.

TO RENT—NEW HEATED STORE, $85 low rent. 1603 W. Wilson.

TO RENT—5547 BUCKINGHAM—MOD. 5 R. flat; adults; $60. Call Sunday.

TO RENT—FURN. APT., MOD. AUtust; only $60. Rogers Park 6507.

TO RENT—FURNISHED FLATS.
North Side.

TO RENT—FURNISHED 8 ROOM APARTMENTS, 620 ADDISON.

One block west of Sheridan-rd. Completely equipped with imported furnishings. Beautiful, spacious lobby; finest furnished apartment in the city; gas, light and maid service; near lake, L and surface lines, and golf links; $115 to $160. Inspection invited.

LEAVING FOR CALIFORNIA

Will sublease my beautiful 3 room kitchenette apartment, completely furnished for housekeeping; 7 outside windows; S. E. Cor. apartment overlooking the lake, of the North Shore's finest apartment hotel. Maid service, gas and electricity free; also telephone connection. Apply to J. C. ADAMS, 5001 Sheridan-rd., at Argyle.

EASTWOOD BEACH

811 Eastwood-av. Sunnyside 2345. Beautiful homelike kitchenette apartments of one and two rooms, overlooking the lake; exquisitely furnished for complete housekeeping; for moderate rental; located north of Loyola, south of Wilson-av. at the lake; close to elevated and bus. Also apartments on lease from October 1.

SHERBURNE BEACH APTS. ON THE LAKE SHORE.

6259 Sheridan-rd., cor. Rosemont, 4, 5 and 6 room apts., all outside light, airy rooms, overlooking the lake, elegantly and completely furnished; real bedrooms and kitchens. PRIVATE BATHING BEACH AND PARK; maid service if desired; Granville L station or bus. Telephone Sheldrake 3700.

THE LINCOLN

IN BEAUTIFUL ROGERS PARK. 1 to 4 room kitch. suites, incl. daily maid service, light and linen, $50 to $125 mo. Bachelor suite, $40 to $65 mo. Weekly rates if desired. Special attention to auto tourists. Near beach, 8 car lines, surface, and L trans. Ph. Rogers Park 0900, 1948 Lunt-av.

TO RENT—WILL SUBLEASE TO MAY, MY choice 3 room handsomely furnished efficiency apartment, located on the North Shore; only 30 minutes to city, L express service, also Sheridan-rd. bus and surface car; ideal apartment for business man and wife. J. A. Miller, Somerset Apartment Hotel, 5001 Sheridan-rd., cor. Argyle.

GARWICK APARTMENTS.

354-8 GARFIELD-AV. LINCOLN 7501. ONE BLOCK FROM LINCOLN PARK. Strictly furn. 2-3-4 rm. apts.; tile kitchens and baths; private phones; stoves lined; ice boxes; built in ironing boards; tile bath; in-a-door bed; exquisite light fixtures; desirable location. 62 trans.

OVERLOOKING LAKE.

Handsomely furnished 6 room modern flat, good transportation, bus one block away, large front porch, complete with silverware, bedding, linens. Will lease until May 1, 1924, at $180 per month. Pos. at once. Phone Lake View 5269.

WILSON APT. HOTEL

S. W. Cor. Wilson and Malden

2½ BLOCKS WEST WILSON L. 1 and 2 room apts., with sun parlor, comp. furnished, inc. kitchenette, service. $75-$125 mo.; bus line. Sunnyside 5410.

REAL INDIVIDUAL APTS.

Completely furn. 1, 2, and 3 rm. kitchenette apts., having large, light outside liv. room, bedroom, dressing room with shower; $75 up, inc. light, gas; 2 blks. Ardmore exp. 4878 Magnolia. Sunnyside 6745.

TO RENT—OCT. 1.

Most elegantly furn. apt. 7 rms., 2 baths, facing lake, Sheridan-rd. and Belmont; opp. Yachting par.; will rent to 2 adult fam. for 12 months, with splendid maid if desired. Wellington 4660.

MATABANICK

An up to date kitchenette apt. with the best of furnishings, fully equipped for cozy housekeeping, in a superior residential section. 5511 Kenmore-av. Edgewater 9420.

MARLBOROUGH APART'TS,

Cor. Lake View-av. and Deming-pl. Chicago's best equipped, finest apt. hotel; 3 rm. kitch., attrac. dec. and furn., dining rm. Also 1 rm. apts. with bath. Div. 4400.

4 RMS. NEW BLDG.

6110 Winthrop, all modern, reasonable rent. See janitor or ROBERT A. GUARNO & CO., 1104 Leland. Edgewater 4000.

THE HIGHLANDS.

1 to 4 rm. apartments, furnished for baking. 7455 Greenview; 3 blocks lake and Jarvis L; $2.50 day, $16.50 wk., $65-$150 mo., incl. light, gas, serv. Rogers Park 6100.

TO RENT — WONDERFUL OPPORTUNITY for 2 business people to own home in own town. Furn. apt. in Rogers Park at cost of rent, only $100 month; cool, light, fine condition. Investigate. Rogers Park 0402 or Mr. McMillan, Main 1803.

TO RENT—1 AND 2 RM. FURNISHED apts., newly decorated; private baths; also outside rms., in-a-door beds; also conch; best transp.; corner bldg.; 3 blks. lake; $37.50 to $75. 5634 Magnolia-av. cor. Bids. Montrose 1540.

TO RENT—RARE BARGAIN IN BEAUTIful 3-room apt. in Northwestern Park Apts. 24 4 rms. furn.; exc. trans.; 2 bedrms. at park, 2 blks. e. of Grand-blvd.

TO RENT—NEWLY FURN. 3 RM. APT. Adults. Call Hyde Park 5817.

TO RENT—3 RM. FURNISHED APT. 504 Hartzell-st., off Irving Park-blvd. Call H. E. ZIER & CO., 404 E. 47th-st.

TO RENT—GRAND-BLVD. 4710, 3D; NICE, sunny furn. apt.; priv. kitch., bath. Call janitor.

TO RENT—5464 EVERETT; 3 RMS. COM. furn. bath, screened pch.; blk. Jackson park. 7 blks. Lake. Holland 2048.

TO RENT—4 ROOMS AND BATH; ATTRAC. 6 rooms apts.; references required. 725 Irving Park-blvd. Lake View 7672.

TO RENT—856 LELAND-AV. 3 RM. FURN. apt. in 2-a-Door bed; $30; 1 blk. to lake; pass. now.

SHEPPLEY BROS. REALTY COMPANY, 106 N. Clark-st. Dearborn 1416.

GLENGYLE APT. HOTEL,

941 Glengyle-pl., overlooking lake; finely furnished 1, 2 and 3 rm. kitchenette apts.; $80 per month and up. Sunnyside 4820.

TO RENT—RM. APT. CONVENIENCES of 2 Murphy beds; lg. dress closet, shower bath; outside rms.; near lake. Must be seen to be appreciated. TRIMPER, tel. Gr. 6950, 811 Cornelia-av.

FERNWOOD APT. HOTEL.

5 ROOM APARTMENT, 2 BEDROOMS. 3 ROOM KITCHENETTE APARTMENT. Completely furnished. 4048 Sheridan-rd.

TO RENT—5-RM. FURNISHED 7-room apt., 2 baths, 2 sun rooms, grand piano, etc.; near Sheridan. Lincoln Park. Lease 6 mo. or longer; ref. required; $400 mo. Address S 168, Tribune.

TO RENT—BEAUTIFULLY FURN. 3 RM. apt., sublease for 1 yr. Breakers, 1200 Sheridan-av. Rog. Pk. 3732.

BUENA-TERR., APT. 821,

Furnished 2 rm. apt., $87.50. MISS GOOD. WIN. 4246 Sheridan. Buck. 4146 or 6300.

PARKWAY MANOR,

916 DIVERSEY-PKWY. GRACE 1440. 2 room kitchenette, light gas, linen incl.

HIGHMORE APARTMENTS.

1-2 rm. new, furn. kitchenette apts.; let. gas, linen; nr. lake; best trans. 706 Sheridan.

LAKELAND APARTMENTS.

811-33 Galt, 2, 3, 4 rms., comp. furn. $100 up; ½ blk. Clarendon beh. lake. Sun. 3210.

7605-9 BOSWORTH.

Completely fur. new 3 and 4 rm. apts.; tub, showers; nr. lake L; service; 2 blks. Rogers Park. TO RENT—NEWLY FURN. 3 RM. KITCH. apt., outside rms., so. exp. extra bedrm.; also in-a-door; nr. lake. Pk. Bucking. 6855.

TO RENT—4537 BRADLEY-PL., APT. 2E, 3 rms., furn., new 2 rm. apt.; ex. trans. Seen janitor.

TO RENT—4709 WINTHROP, 1ST. FOUR large rooms, completely furn.; immed. poss.; excellent transp.; $100.

TO RENT — BEAUTIFULLY FURNISHED apt., 3 rms. and kit., for two months or longer. Call Hyde Park 5817.

TO RENT—739 BELDEN-AV., 2 R. FURN. apt., lg. liv. rm., dress. rm., bath; $70; apt., lg. liv. rm., dress. rm., bath; $70.

TO RENT—BEAUT. SPACIOUS 2 RM. APT., nr. lake; $95. Ardmore 1300, care opposite.

TO RENT—COZY—BRIGHT 1 RM. FURN. apt. 624 Cornelia-pl., off Halsted.

TO RENT—NICE 3 OR 4 R. APT. NR. PK. Adults. 4734 Hazel-av. Phone Wilson 1048.

TO RENT—3 R. FURN. FLAT, 2 YR LEASE; $60. Call or rent; N. Grace 3514.

TO RENT—KITCHENETTE APT., $75. Dr. Clemens and Miss Grace Wilson, Hotel Kenmore.

TO RENT—NEWLY FURN. 6 RM. APT. NR. LAKE. Adults. $150 mo. 27 Belleview-pl. Lin. 1425.

TO RENT — 4 AND 5 ROOMS, $65-$100. 1425 Albion-av. near Lincoln. Call Sun. Grace 7072.

TO RENT—3 ROOMS, 4 RM. APT. CORNELIA apt., 3 rms., bath, screened pch. Call Sun. Grace 7072.

TO RENT—DESIRABLE 3 RM. APT. $70. Call Sunday; mech. 4146 or 6300.

TO RENT—4136 SHERIDAN-RD., 2 ROOMS, kitchenette, $60. Bentley.

TO RENT—6816 LAKEWOOD-AV., 3 RM. furn. apt., $65. Rogers Park 2600.

TO RENT—1607 E. MICHIGAN-AV. 20x100; 3 rm. furn. apt., $60.

TO RENT—NEW HEATED STORE, $85 low rent. 1603 W. Wilson.

TO RENT—5547 BUCKINGHAM—MOD. 5 R. flat; adults; $60. Call Sunday.

TO RENT—FURN. APT., MOD. AUtust; only $60. Rogers Park 6507.

TO RENT—FURNISHED FLATS.
North Side.

NEWLY DECORATED

Very high class 6 room apartment, completely furnished, $175. Phone Diversey 1058, and lake; rooms extra large and light; $175.

C. A. CARLSON,

725 Irving Pk.-blvd. Lake View 7672.

AN IDEAL HOME

in a quiet neighborhood for employed people; mary couples pref.; newly furn. 1st floor; kitchenette apartments, $65 a month up; Lawrence or Wilson exp. bus; references exchanged. Address S 464, Tribune.

WANTED—TO RENT—ABOUT SEPT. 1, 4 room flat, only 1 bedroom, or 5 rooms, sch. Stores, Clark and Fullerton. Lin. 4400. Young married couple. Buckingham 4204.

WANTED—TO RENT—COMPLETELY FURnished 3 room flat in line of Diversey car. Call Oakdale-av.; October to May; no children. Address F 377, Tribune.

TO RENT—MOD. 6 OR 7 RM. flat or house, near trans. W. or N. W. by small American family; Sept. 1st. Phone Lincoln 6000.

WANTED—TO RENT—FURN. FLAT BY married couple; des. neighborhood; 2 r. kitch. bath; $45. Sept. 1. Address S 186. Tribune.

WANTED — TO RENT — 5 OR 7 RM. FLAT or cottage, N. or N. W.; reas.; now or Sept. 15. Diversey 5064.

WANTED — TO RENT — NORTHWEST side, young couple, 1 child; not to exceed $45. Irving 3164.

WANTED—TO RENT—5-6 RMS., MOD., 3 adults; North Side, south of Wilson; Oct. lease. Address O 529, Tribune.

WANTED—TO RENT—BY REL., CPL., SEPT. 1, 4 room apartment near L; reasonable. Address F 558, Tribune.

WANTED—TO RENT—WELL FURN. APT., 6 rooms or more, Lincoln Park district, from Sept. 15. Address O 530, Tribune.

WANTED — TO RENT — 5 RM. MOD. APT. N. S., Sept. 1; 2d pref.; must be light, clean, sunny. Call Sunday, Lincoln 6000.

WANTED—TO RENT—BLDG., 34 TO 40 RS., Oct. 1; will dist.; long lease, or might buy. Address S 533, Tribune.

WANTED — TO RENT — FIVE SIX ROOMS, modern. North, Northwest, Suburbs. Family three. Reas. Address S 528, Tribune.

WANTED—TO RENT—BY YOUNG COUPLE, 3 or 4 room apt., in Rogers Park; reasonable. Address P 371, Tribune.

WANTED—TO RENT—4 RMS., SLP. POR., by Oct. 1; Rogers Park. Buck. 6770.

WANTED—TO RENT—5 RM. APT. SMALL adult fam.; not over $65. Dorchester 4140.

WANTED—TO RENT—5 OR 6 R. MOD., OCT. or Nov. Gracelnd 7787.

WANTED—TO RENT—MOD. 4 OR 5 RM. unfurn. htd. apt.; N. W. Ph. Albany 3807.

WANTED—TO RENT—MOD. 4 OR 5 RM. apt. Call 5933 S. Wabash, 16X60; 1 or 2 stories.

WANTED—TO RENT—3 OR 4 FLAT OR COTtage, North. Address Vax. 6922 N. Clark.

WANTED—TO RENT—3 OR 4 RM. S. P. apt. Address P 371, Tribune.

WANTED—TO RENT—3 OR 4 RM. APT. SMALL adult fam.; reliable; Sept. 1. Call Sunday, Lincoln 6000.

WANTED—TO RENT—MOD. 4 OR 5 RM. apt. west of Garfield Pk. $55. Lawndale 6631.

WANTED—TO RENT—6 RMS., STOVE HT. Call Sunday, Lincoln 6000.

WANTED—TO RENT—NEW 6 OR 7 RM. flat; west; adults. Address O 522, Tribune.

TO RENT—STORES—DOWNTOWN.

S. E. Cor. Mich. and Ohio

Handsome modern stores, shops, and offices. Perfect light. Will divide to suit tenant.

EDGAR M. SNOW & CO., 69 W. WASHINGTON-ST.

CLARK AND VAN BUREN.

Large "L" shaped store, suitable cafeteria or restaurant; 2 floors, 4 rooms total; possession about 1st of May. Long lease at moderate rental.

JOSEPH O. KAPLAN, 36 S. State-st. Central 4459.

OPP. UNION STATION.

Fine Business Location.

N. W. COR. CANAL AND ADAMS-STS. 3 stores, 22 rooms, for hotel purpose; heated. Call owner, Humboldt 5865.

TO RENT—STORE IN NEW TELEPHONE Company Office Bldg., S. W. Cor. Washington and Franklin-sts. Suitable for sale of stationery, periodicals, optical goods, sporting goods and restaurant; strictly modern. Proposals to Telephone Co., 212 W. Washington-st.

TO RENT—BY REFINED BUSIness gentleman, living room, dressing room, and bath, with kitchen privileges; references exchanged. Address S 464, Tribune.

WANTED—TO RENT—ABOUT SEPT. 1, 4 room flat, only 1 bedroom, or 5 rooms, sch. Stores, Clark and Fullerton. Lin. 4400. Young married couple. Buckingham 4204.

WANTED—TO RENT—COMPLETELY FURnished 3 room flat in line of Diversey car. Call Oakdale-av.; October to May; no children. Address F 377, Tribune.

TO RENT—MOD. 6 OR 7 RM. flat or house, near trans. W. or N. W. by small American family; Sept. 1st. Phone Lincoln 6000.

WANTED—TO RENT—FURN. FLAT BY married couple; des. neighborhood; 2 r. kitch. bath; $45. Sept. 1. Address S 186. Tribune.

WANTED — TO RENT — 5 OR 7 RM. FLAT or cottage, N. or N. W.; reas.; now or Sept. 15. Diversey 5064.

WANTED — TO RENT — NORTHWEST side, young couple, 1 child; not to exceed $45. Irving 3164.

WANTED—TO RENT—5-6 RMS., MOD., 3 adults; North Side, south of Wilson; Oct. lease. Address O 529, Tribune.

WANTED—TO RENT—BY REL., CPL., SEPT. 1, 4 room apartment near L; reasonable. Address F 558, Tribune.

WANTED—TO RENT—WELL FURN. APT., 6 rooms or more, Lincoln Park district, from Sept. 15. Address O 530, Tribune.

WANTED — TO RENT — 5 RM. MOD. APT. N. S., Sept. 1; 2d pref.; must be light, clean, sunny. Call Sunday, Lincoln 6000.

WANTED—TO RENT—BLDG., 34 TO 40 RS., Oct. 1; will dist.; long lease, or might buy. Address S 533, Tribune.

WANTED — TO RENT — FIVE SIX ROOMS, modern. North, Northwest, Suburbs. Family three. Reas. Address S 528, Tribune.

WANTED—TO RENT—BY YOUNG COUPLE, 3 or 4 room apt., in Rogers Park; reasonable. Address P 371, Tribune.

WANTED—TO RENT—4 RMS., SLP. POR., by Oct. 1; Rogers Park. Buck. 6770.

WANTED—TO RENT—5 RM. APT. SMALL adult fam.; not over $65. Dorchester 4140.

WANTED—TO RENT—5 OR 6 R. MOD., OCT. or Nov. Gracelnd 7787.

WANTED—TO RENT—MOD. 4 OR 5 RM. unfurn. htd. apt.; N. W. Ph. Albany 3807.

WANTED—TO RENT—MOD. 4 OR 5 RM. apt. Call 5933 S. Wabash, 16X60; 1 or 2 stories.

WANTED—TO RENT—3 OR 4 FLAT OR COTtage, North. Address Vax. 6922 N. Clark.

WANTED—TO RENT—3 OR 4 RM. S. P. apt. Address P 371, Tribune.

WANTED—TO RENT—3 OR 4 RM. APT. SMALL adult fam.; reliable; Sept. 1. Call Sunday, Lincoln 6000.

WANTED—TO RENT—MOD. 4 OR 5 RM. apt. west of Garfield Pk. $55. Lawndale 6631.

WANTED—TO RENT—6 RMS., STOVE HT. Call Sunday, Lincoln 6000.

WANTED—TO RENT—NEW 6 OR 7 RM. flat; west; adults. Address O 522, Tribune.

TO RENT—STORES—SOUTH.

TO RENT 5 BUSY LOCATIONS

6314 Cottage, adjoining S. W. cor. 63d, 22x60; new front, 10 yr. lease.
6315 S. Halsted, bet. cor. and L station, 20x80, 10 yr. lease.
12240 Milwaukee-av., 18x50, 7 yr. lease, adjoining cor. of Ashland.
4715 Ashland, adjoining Oppenheim's dept. store.
Milwaukee-av., nr. Robey, 50 ft. 4 story bldg., 10 to 15 yr. lease.
4731 Maden-av., Uptown L station.
Also others in Roseland, S. Chicago, Lincoln-av., etc.

L. R. CERF & CO.,
Stores lease specialists.
Exclusive sale.
140 S. Dearborn. Dearborn 9878.

NEW BUSINESS BLOCK,

1216-32 E. 87th-st.
West and adjoining I. C. station.
Large, light stores, now ready for occupancy. Special opportunities for live merchants; excellent location for

DRUG STORE,

beauty parlor, shoe repair shop, merchant tailor, dyeing and cleaning office, candy store, etc.

GLATT & PRICE,

6831 Stony Island-av. Dorchester 8800.

TO RENT—MODERN STORE, 2717-9 MICHigan-av., with garage in rear, containing 6,000 sq. ft. J. Franks. Room 610, 31 N. State-st.

TO RENT—DESIRABLE CORNER STORE.

With 8 room flat above, ideal spot for hardware and wallpaper business, steam heated; reasonable rent. ROSENZWEIG, 3539 S. Halsted-st. Bould. 1094 or State 5630.

Cottage Grove-av. at 64th-st.

Adjoining Tivoli Theater, 9 stores; new building; ready Nov. 1.

MARK LEVY & BROTHER,
Exclusive Agents, 140 S. Dearborn-st.

STORE TO RENT.

1013 E. 47th-st.; immed. poss.....$100

McKEY & POAGUE, INC.,
4701 Drexel-blvd. Drexel 2200.

DESIRABLE STORES.

To Rent—838-44 E. 43d-st., good location for delicatessen, 2-chair hair in hotel district; poss. now; $100 up.
HOFFMAN & BECKER,
360 E. 51st-st. Atlantic 0700.

454 E. 63D-ST.

CORNER VERNON.
Cut rent. See it. Call up.
FRANKLIN 1048.

TO RENT—HALSTED NR. 69TH, STORES, offices, and lofts in new white tile front bldg.; adjoining new site of Woolworth Co. Steam heat. Ready for occupancy.
HARRY M. & LOUIS ENGLESTEIN
6009 S. Halsted. Phone Wentworth 8340.

ON 63D-ST.

To Rent—509 E. 63d-st., busy section, fine location, large light store; poss. now; $100.
HOFFMAN & BECKER,
360 E. 51st-st. Atlantic 0700.

TO RENT — 250 E. 55TH-ST., LARGE store; new bldg.; reasonable.

H. O. STONE & CO.,
1161 E. 47th-st. Oakland 1302.

1312 E. 63D.

Best location in Woodlawn.
Gordon Strong & Co.,
209 S. State-st. Harr. 8191.

TO RENT—STORE, 67TH-ST. NEW STORE; ready Sept. 1; 24x60; fine location for hardware, dry goods, etc. reasonable rental.
HARRY E. FLINT & CO.,
3947 Cottage Grove. Dearborn 4710.

TO RENT—1209 E. 55TH-ST.....$75
Store, lease specialists.
1605 S. WABASH-AV. Diversey 5064.
BAIRD & WARNER, INC.,
29 S. La Salle-st. Cent. 8300.

TO RENT — STORE ON E. 63D-ST., NEAR Ellis-av.; 2 windows, suitable for gents' furnishings, furs, pianos, furniture, or any line seeking permanent location; new. Chas. H. Soelke, 139 N. Clark. Cent. 0795.

TO RENT—HALSTED-ST., NEAR 65TH-ST., 2 store building; suitable for cafe or candy store; fine fountain; fixtures may be purchased cheap; long lease.
GUSTAVE BURKE & McDONNELL,
6823 Stony Island. Hyde Park 0212.

TO RENT — 641-43 E. 47TH-ST., NOW being remodeled; 2 new corner stores; other stores available on entire street; $80 per month; suitable any kind of business. Phone Boulevard 2831.

STONY ISLAND & 75TH-ST.

New building; fine large stores; suitable for any line. LENDEN & CO., on premises, Dorchester 9600.

TO RENT—ONE OF THE BEST DRUG LOcations on the S. S. on car line and boulevard cor. where bus stops; long lease.
H. L. ALLEN AGENCY & LOAN CORP.,
3450 Indiana-av. Douglas 1020.

To Rent—Drug Store Location

75th and Stony Island; long lease.
MARK LEVY & BRO., 140 S. Dearborn-st.

TO RENT—3104 MICH.-AV., STORE, 15X60; 1 immed.; 1 Aug. 15.
H. L. BALDWIN AGENCY & LOAN CORP.,
3450 Indiana-av

WANTED—STORES, OFFICES, LOFTS

WANTED—TO RENT — FREE USE OF comp. equip. of office furn. in return for same; spend 3 hours per day; loop. Have desks, typewriter, fi. and vy. blank, mach. & library files, carp. system, cabinets, chairs, rugs. Address J Y 190, Tribune.

WANTED — TO RENT — IMMEDIATELY, store or loft, approx. 1,000 sq. ft., to be used as a laboratory manufacturing cosmetics; must be reasonable rent. Address A N 201, Tribune.

TO RENT—MFG. PROPERTY.

TO RENT—SMALL MANUfacturing plant for sale or for rent; splendid opportunity for one contemplating entering the ladies' garment line, such as dresses, underwear, bloomers, etc. Address K A 93, Tribune.

TO RENT—6,000 FEET DAYlight space, ground floor, suitable for machine shop or woodworking plant. Excellent location. 2946 W. Chicago-av.

TO RENT—FOR MFG. OR WAREHOUSE use, 2,500 to 35,000 sq. ft., distributed over 1 to 5 floors in sprinkled, fireproof bldg. with heavy floor load, good light and ventilation, steam heat and elevator service. Track facilities: 1 mile from loop; 50c sq. ft. Will furnish power and live steam at reasonable rate. See Mr. Marack now.

CHANDLER, HILDRETH & CO.,
56 W. Washington-st. Central 5151.

TO RENT—MANUFACTURING PROPERTY. 2,000 sq. ft. and pass., shpg. car. fr. 5,000 ft., 2 sty. modern bldg., blvd. 9,500 ft. 2d flr. conc. bldg., sd. fr. 9,100 ft. 2d flr. conc. bldg., 4 sides, bld. frt. el. 20,000 ft. 1 sty bldg., htg. plant, close in. 40,000 4 sty. and bst., lt. 4 sides, low rent. 45,000 ft. 2 sty. bldg., modern, switch. W. F. CONLON & CO.,
Madison, S. W. Cor. Halsted. Mon. 3303.

TO RENT—FOR WAREHSE. OR FACTORY—60,000 ft., 2 spurs on R. loop; car track, $6,000 ft. heavy, solid, on trk. nr. N. 100,000 ft. trk., lt. 4 sides; nr. Loop. 170,000 ft. heavy, solid, on trk. nr. W. 225,000 ft heavy spkld.; trk.; close in. AND OTHERS. Ask for submissions.
O. ORIS HART & CO., INC.,
38 S. Dearborn. Central 1485.

TO RENT—TROY LAUNDRY MACHINERY for sale, 1924 model, 36 by 52 in. C. R. I. & P. 77 switch; heavy floor load; spkd.; heated. Suitable for storage or mfg. Will consider lease. Also 2 sty. brick bldg. or sections of 15,000 sq. ft. up to 328,000 sq. ft. Apply Troy Laundry Mach. Co., 142d and Wentworth-av. Phone Wentworth 0054.

TO RENT—2 STORY BR. BLDG. RENT; mfg. or storage; lt.; nr. L. Sunny. 0548.

TO RENT—2D FLOOR, 2846-58 BROADWAY, 100x90. Will rent cheap. Phone Lincoln 0300.

WANTED—TO RENT—MANUFACT'G.

WANTED—TO RENT — 2 TOOLMAKERS would rent bench space with use of mchy. or would rent small going machine shop. Address J 254, Tribune.

WANTED—TO RENT—SPACE FOR LIGHT mfg.; about 600 ft.; $25 to $30 per month; willing to divide. Address P 190, Tribune.

TO RENT—BUILDINGS.

TO RENT—OR SELL—10,000 SQ. FT. MILL conc. factory or whse. Junction Ry. switch. 87th and Leavitt. Phone Wabash 5300.

CENTRAL MFG. DISTRICT.
1306 1st Nat. Bk. Bldg. Randolph 2235.

TO RENT—ON WASHINGTON-BLVD., EAST of Morgan-st., modern fireproof bldg., 7,000 sq. ft., nice office, steam heat; suitable for salesroom, light mfg., or jobbing. MARK STRUVE & SON, 54 S. 5th-st.

TO RENT—CHOICE MFG. FLOOR, 10,000 SQ. ft., in mill spkld. bldg., close in, West, good light, good elevator service. Rent low.
ALEX FRIEND & CO.,
24 S. La Salle-st. Randolph 4916.

TO RENT—2 STY. MILL SPKLD. BLDG., 50,000 ft., 100,000 ft. each floor; low rent. Will divide. Ask for Mr. Bibby.
M. HOFFMAN & COMPANY,
6753 Stony Island-av. Dorchester 8800.

TO RENT—NEW 4 STY. MILL SPKLD. bldg., 45,000 sq. ft.; northwest side; htg. plant; steve.; conveniently situated; poss. soon.
ALEX FRIEND & CO.,
24 S. La Salle-st. Randolph 4916.

TO RENT—FOR MFG. OR STORAGE, 11 WEST OHIO-ST., 3 sty. bldg. containing 6,000 sq. ft., elevator and splendid loading facilities; no heat. Rent $450 per mo. E. H. WOLFF & CO., Randolph 5252.

TO RENT—CHOICE 3 STY. BLDG. 28x166 with sd. vacant, 163 N. Curtis-st., fine for light mfg. or storage; low rent.
ALEX FRIEND & CO.,
24 S. La Salle-st. Randolph 4916.

TO RENT—3 STORY BLDG., 28,000 FT., switch track; low rent than 30c. 1449 S. Michigan; 2 story bldg., 25x161; 2x elev.; low rent.

STRICKLAND & CO. HARR. 8774.

TO RENT—BLDGS. ON CHI. JUNC. RY. 4603 La Salle, 1 sty., 10,000 ft., or divide; 4107 Wentworth, 1 sty. bldg., 20,000 ft. plant.
CHANDLER & MONTAGUE, Randolph 1829.

TO RENT—MOD. 3 STY. BLDG., 175 W. Monroe-st., 20,000 ft. lt. bt. blt.; frt. elev.; suitable for restaurant or similar use.
PAUL C. LOEBER & CO., 111 W. Wash.-st.

TO RENT — 2650 INDIANA-AV.—3 STORY and basement brick, automobile showroom or any purpose; reas. rent; poss. Sept. 1. OLIVER & CO. Harrison 8264.

TO RENT—1 STORY CONCRETE BLDG., 50,000 sq. ft., new, close to Archer & Ashland 4 sides, immediate possession. F. W. Princeville, Midway 8000, Hyde Park 6000.

TO RENT—1 STORY BLDG., 22,000 FT.; rent $1,200 per mo.; suitable factory, garage, mfg., R. C. floor. Sunnyside 9048.

TO RENT—WITH OR W. O. SWITCH, 25,000 sq. ft. and 4,000 ft. lt. bldg.; full cem. CHANDLER & MONTAGUE, Randolph 1829.

TO RENT—NORTH SIDE; CLOSE IN 5 STY. 45x100 ft. Concrete; fireproof; elev.
PAUL C. LOEBER & CO., 111 W. Wash.-st.

TO RENT—AT COTTAGE GROVE NR. 28TH-ste., 1 sty. garage type bldg., 75x105. Auto entry, 25c. or offer. Call Mr. Bibby, Calumet 4510.

TO RENT — DOWNTOWN WAREHOUSE, 125,000 sq. ft.; long term; might divide; low rent. Mr. Wright, Franklin 4091.

TO RENT—HALLS.

TO RENT—LARGE ASSEMBLY OR DANCE hall in new bldg., 5252 Broadway. 41x72. Will rent one night or longer. Frank, 1048.

TO RENT—OTHER CITIES.

TO RENT—LEASE—SOUTH BEND, IND., A large second floor space with wide stairway entrance, suitable for shop user restaurant in the heart of the business district; lease for 10 years or more. Write at once to C. R. Isenberg, 223 S. Main-st., or Wm. Goyette, 216 S. Lafayette-st., South Bend, Ind.

TO RENT—STORE, 72x30, CEMENT STORE (additional). Rent reasonable. Main-st. suitable for baker, short order, no baker in town, or suitable for any business. Population 1,000. 34 mi. south. Ph. 18-M. Monee, Ill. Florence M. Backus.

TO RENT—STORE ROOM IN BEST RETAIL district of community of 125,000 people, within five hours' ride of Chicago. Low prewar rentals under lease with 5 years to run. Adjacent to thriving cash and carry stores, and largest department store. Address H C 10, Tribune.

TO RENT—8 CHAIR BARBER SHOP IN new Arcade Bldg., Racine, Wis. Must be a first class barber. Great opportunity for the right man. Inquire D. S. KOMISS, 301 S. State-st., Chicago.

TO RENT—STORE, 22x120, SUITABLE for clothing, dry goods, and drug store. In the new Arcade Bldg., Racine, Wis. Good opportunity for right party. Inquire D. S. KOMISS, 301 S. State-st., Chicago.

TO RENT—STORE BUILDING, 21x65 FEET. Everything new and up to date. In live country town of 4,500. Address the News, Waupun, Wis.

TO RENT—FARMS.

TO RENT—IDEAL POULTRY FARM; 7 RM. modern cottage, poultry house, laying house, incubator cellar, fattening shed, 20 tiny houses, 8 acres of land; running water in pasture; 7 miles to nearest town. Sell new in last 5 years; located 25 miles south of Chicago, on concrete road; 10 minutes' walk to interurban; 7 miles to nearest town. Call Yards 3000 on week days.
DARLING & CO., 43d and Ashland-av.

TO RENT—240 ACRE IMPROVED FARM 25 miles N. of Chicago; might divide. Splendid opportunity for a first class man; reference required. Address J P 527, Tribune.

TO RENT—125 ACRE DAIRY FARM; 1 mile from town; modern two-story brick; also sell equipment. Address P 92, Tribune.

TO RENT—320-A FARM, 5 R.HSE.,$600 YR. Wilkin Co., Minn. J. L. Wells, 22 W. Monroe.

TO RENT—MISCELLANEOUS.

TO RENT—S. E. CORNER 26TH AND OAK Park-blvd. Berwyn, for a gasoline station. Address S 3173, Tribune.

TYPEWRITERS AND SUPPLIES.

CORONAS,
$29.50
Clearance Sale.

These machines were traded in for NEW MODEL CORONAS and are fully guaranteed by us. These are exceptional values and we have only a limited number.

Rebuilts of All Makes
from $15 Up.

Attractive Rental Proposition.
Central 4750

Corona Typewriter Sales Co.,
72 E. Randolph-st. 12 S. La Salle-st.

GREATEST BARGAINS IN CHICAGO—
Olivers ..... $20 Underwoods $30
Royals ..... 25 Remingtons 30
L. C. Smiths ..... 30 Portables ..... $15 up
Rented 3 months $5; rent applied on sale. Adding machines and check protectors. Manufacturers Typewriter Clearing House, 133 N. Dearborn-st., cor. Lake. Central 6032.

UNDERWOOD PORTABLE; PRICE $50; ideal for home use and the traveler; minimum weight and maximum service.
UNDERWOOD TYPEWRITER CO.,
37 S. Wabash-av. Rand. 6380.

GUARANTEED STANDARDS AND PORTAbles every make from $15 up; rented with purch. privs.; lowest rates; largest selection; terms. Keller Typewriter Exchange, Inc. Corp., 170 W. Washington. Dearborn 8043.

RENTED, SOLD, REPAIRED.
AMERICAN WRITING MACHINE CO.,
329 S. Dearborn-st. 119 N. Clark-st.
Harrison 1360. Central 2653.

ALL MAKES SOLD, RENTED, EXCHANGED. Lowest prices, easy terms. Buy by phone. YOUNG TYPEWRITER CO., 160 N. Dearborn.

UNDERWOOD—5; VERY LATE; LIKE new; $50 each. South Shore 0614.

WANTED—USED LETTER SIZE MIMEOgraph, add. mach. Tel. Irv. 7500 Sun.

$25 EACH BUYS FINE OLIVER AND UNderwood. Address S 453, Tribune.

$40 TAKES NEW STANDARD UNDERWOOD; cost $97.50. R. 50, 39 W. Adams.

PLUMBING, HEATING & FIXTURES.

PLUMBING AND HEATING
INSTALLED ON
TIME PAYMENTS.
A SMALL PAYMENT DOWN.
Balance to suit your convenience
ALL STANDARD MATERIALS USED.
Our representative will call to estimate your work.

GROVE PLUMBING AND
HEATING COMPANY,
DOWNTOWN OFFICE, 538 S. CLARK-ST.
Phone Wabash 5507.
SOUTH SIDE OFFICE, 1606 E. 71ST-ST.
Phone Dorchester 7654.

SAVE MONEY BUYING STEAM AND HOT water heating plants direct from factory at wholesale. Chicago stock. Will also install. Address F 560, Tribune.

ALL PLUMBING & HEATING SUPPLIES at wholesale to all. Send for catalogue. E. Karol & Sons Co., Keeler & Polk. Ked. 9440.

FOR SALE—1 STEAM LOCOMOTIVE; HERBERT'S steel boiler, 2,500 sq. ft. r., in good condition, 213 W. 31st-st.

AT QUALITY MATERIAL AT WHOLESALE prices 9 cents per ft. Chicago Manufacturing Supply Co., 490 Milwaukee. Har. 1015.

FOR SALE—2 HOT AIR FURNACES, GOOD cond. Suit. for bungalow. Sup. 6496.

AUCTION SALES.

ADVANCE NOTICE!

On TUESDAY, AUG. 14, 1923, at 10:30 a. m., at 907 W. 19th-st., we will sell at public auction all the property belonging to the Hall Motor Truck Co., in liquidation.

The property consists of a large lot of truck and automobile parts and accessories, such as carburetors, axles, transmissions, motors, magnetos, motors, blocks, tubing, assemblies, lamps, wheels, etc.; 100 ton steel, 50 ton steel, 20 ton steel, 10 ton steel; 4,500 sq. ft. hardware, an immense stock of truck material of all kinds.

The above will be sold in lots to the highest bidder for cash A deposit of 25% will be required from each purchaser. Checks must be certified. Descriptive circulars can be obtained at office of undersigned auctioneers.

SAMUEL I. WINTERNITZ & CO.,
Auctioneers.

WILLIAMS, BARKER & SEVERN CO., 625-630 S. Wabash-av., General Auctioneers Furniture, Carpets, General Household Goods for Sale. Harrison 7777.

LET US SELL YOUR FARM OR SUBURBAN property at auction. We get top prices. Sideman Realty Co., 705 Chamber of Com. Bldg.

ARTS AND ANTIQUES.

RING OF KING LUDWIG
OF BAVARIA.

Beautiful piece; present; to be sold.
A. E. TANENHARD, 168 N. Michigan-av.

ANTIQUE SPINDLE BED, CHEST OF drawers, desk, clock, spinning wheel, table, chairs, old hooked rug, 2 post bed. 3405 Oakdale. Phone Graceland 3516.

ENOUGH PRE-WAR AMERICAN FURNIture to turn, 3 rms.; very desir. and cheap; need the rooms. Dorchester 1902.

FURNITURE, BRIC-A-BRAC AND ART OBjects; bought and sold on bonus plan. Tel. 1529. Arts Resale Shop, 6900 Prairie-av.

FINE COLLECTION OF RARE ANTIQUE watches. H. C. STEAN, 229 E. 55th-st.

BILLIARDS AND BOWLING.

BILLIARD TABLES, NEW AND USED.
AT BARGAIN PRICES.
New tables in process of construction; $225 and up; second hand tables at greatly reduced prices; billiard tables and bowling alley supplies; time payments if desired. Call or write for illustrated catalog.
THE BRUNSWICK-BALKE-COLLENDER CO.,
623 S. Wabash. Wabash 7060.

FRED HAUPT & SONS, LOWEST PRICED Billiard House in America. New and rebuilt tables. 22250-62 Ogden-av. Repairing.

CAROM TABLE POCKET.
Easy terms. New and second hand outfits.
PETERS & HAMER, 317 N. Wabash-av.

BOOKS AND MAGAZINES.

FOR SALE—1 MODERN SET ALEXANDER Hamilton course in business administration, 24 books in excellent condition; cost me $125; will for $75. 3 bookcase factory management covering labor, costs, banking, materials, equipment, executive control, etc.; 3,000 pages. Address S E 42, Tribune.

SET OF BOOKS. LA SALLE BUS. COURSE complete, cheap. Col. 6974.

FOR SALE—BOOK OF KNOWLEDGE; FULL morocco; cost $207; $100. Endsley.

FOR SALE—ENC. BRITANNICA—INDIA paper, leather. Address S 529, Tribune.

CAMERAS, KODAKS, ETC.

BARGAINS — THAT'S ALL — NEW AND used CAMERAS, KODAKS, AND GRAFLEX always on hand. Cameras taken in exchange.
BASS CAMERA COMPANY,
GRAFLEX HEADQUARTERS OF AMERICA.
109 S. Wabash-av. Harrison 0234.

FOR SALE—EASTMAN POST CARD SIZE Kodak. Cook anastigmat F.6.8 lens, compound shutter. Good condition. $40. George Tyler, Elkhart, Ind.

CAMERAS AND KODAKS BOUGHT, SOLD AND EXCHANGED.
CENTRAL CAMERA CO., 124 S. WABASH.

FOR SALE—BARGAIN, $75; EASTMAN kodak No. 3, special cons. for four vacation. Ph. Par. 1309. 5511 Drexel-av.

REAL ESTATE FOR SALE.
CENTRAL.

Builders! Architects!
Grab This!
The Last Chance

To get a Streeterville corner at old prices; 50,000 sq. ft. at only $15 per ft. $900,000 worth $450,000; will bring more by spring; biggest building loan security on market making financing easy; no brokers. Address S A 62, Tribune.

MUST SELL.
WANT OFFER FOR MY

vacant corner near loop. The lot comprises 30,000 sq. ft. and is surrounded by fireproof buildings. No better spot in Chicago for big hotel. Will sell below market value and pay commission. Address S A 63, Tribune.

Speculator's Opportunity.
Near $10,000,000 Furniture
Mart. 16 Story Bldg.
21,800 Sq. Ft. Only $5.50.
Sq. Ft.; ½ Cash, Bal. 6%.

NEAR LAKE SHORE DR. AND OHIO-ST. WITHIN 1 MILE RADIUS OF CHICAGO'S HIGHEST LAND VALUES AT STATE AND MADISON-STS. 200 FT. STREET FRONT. A 100 FEET DEEP. THIS PROPERTY SHOULD DOUBLE IN VALUE WITHIN 1 YEAR.

HEDBERG & BISTOR,
417 CONWAY BLDG. MAIN 2525.

FOR SALE—SHERIDAN-RD. NEAR BROMPton and Cornelia, lot, 104x150. Most desirable for hotel and apartments. Full commission to brokers.
CLAYTON REALTY CO.,
Bank floor, 68 W. Washington-st.

NR. MICHIGAN-BLVD. AND
WASHINGTON-ST.

A fine attractive corner.
Modern offices and stores.
Rental, $90,000 per annum.
Can be purchased now at low figures.
Reasonable amt. in cash, bal. on first rate. With the Illinois Central development, and other projects in this vicinity values must rapidly advance.
Call Wood, Superior 4120.
BAIRD & WARNER, INC.

FOR SALE—1504 N. DEARBORN-ST., LOT, 50x125; desirable for hotel or Kitchenette apartments. Full commission to brokers.
CLAYTON REALTY CO.,
68 W. Washington-st.

Chicago's Best
Streeterville Bargain.

Prominent corner ready for big improvement. This corner is near the Drake. 21,500 sq. ft. at the lowest price in the district. Terms and full commission to brokers. Act quickly. Address K A 64, Tribune.

NEAR NEW I. C. STATION.

1823 S. Mich., improved 3 sty. brick bldg., 25x165; possession on short notice, or lease from Nov. 1; $3,000 yr. or best offer. $16,000, 4 yrs. Price $23,000; can deliver cir.
ALBERN REALTY CO., EXCL. AGTS.,
105 N. Clark-st. Dearborn 5957.

FOR SALE—25x109, W. ONTARIO-ST., 100 ft. east of N. La Salle-st., 3 story and basement brick building; 17 rooms, heating plant. Apply on premises.
WILLOUGHBY & COMPANY,
[Christian Temple] 70 W. Monroe-st.
Central 5050. Exclusive Agents.

SOUTH CENTRAL.

New building, well leased, adjoining new Plaza at 23d and So. Park; pays 10% net; great increase in values coming; $57,500 cash needed; large number sales discount new bldg.; act quick. Address K E 234, Tribune.

FOR SALE—CHESTNUT-ST., 88X120; ONLY $45,000; old improvements pay 6% net. Ontario nr. State, 40x100; $42,000. The widening of State-st. will make this the corner.
COCHRAN & McCLUER CO. [Hyde]
1109 Bryn Mawr-av. Edgewater 5070.

FOR SALE—LARGE CORNER, BRICK, 28 flats and 4 stores. Income now fully tabled; rent $41,000; can increase; sure rapid rise in ground value; great bargain; some cash with balance like rent for equity. J. C. DOYLE, 404 Reaper Block.

HERE'S AN OPPORTUNITY.

2 blks. from Wrigley and Trib. bldgs. nr. Mich. bus, lot adj. cor. with 4 sty. house; $17,000. $5,000 cash. Address G A 315, Tribune.

FOR SALE—EAST OF DEARBORN-AV., LG. holding at $7 per foot; cheapest in the locality; new wood brick building to pay 6% present income; cancellation clauses in all leases. BROOMELL BROTHERS, 111 Washington-st.

FOR SALE—651-653 W. MADISON-ST., 50 x180 ft., east of Halsted and near Chicago's largest furniture store. Low price to close estate.
MARK LEVY & BROTHER, Exclusive Agts.,
1140 S. Dearborn-st. Wabash 4000.

FOR SALE—NORTH LA SALLE-ST., 19 rm. house in excellent condition, steam heat, new roof, lights, frt., good furniture. Income assures 7%. Price $25,000; $10,000 cash required, balance arranged. Address F C 570, Tribune.

FOR SALE—SETTLE ESTATE, SMALL holding on STATE-ST., CLOSE TO VAN BUREN; fine chance for speculation, as value is certain to increase rapidly. Store and factory brick, all rented. WILLIAM A. BOND & CO., 20 N. Dearborn-st.

FOR SALE OR EXCHANGE—67 W. OHIO-ST., 25x100 FT. TO ALLEY, 2 STORY BUILDING COVERS LOT; FULL COMMISSION TO BROKERS.
O. W. SPELZ, 11 W. WASHINGTON-ST.

FOR SALE—SMALL BUSINESS COR., JUST north of loop, east of State-st.; has 95 ft. display frontage; pr. $275,000; one of the cheapest cor. near Michigan-av. E. A. SHILTON, 637 N. Michigan-av.

99 Year Leasehold and Bldg.

State, near Van Buren; real bargain; subway will double this value; now $80,000. Address P 395, Tribune.

FOR SALE—1 BLK. UPPER MICH.-AV. AT important intersection; $1,000 sq. ft.; brick imp.; fine bldg. site; only $7.50 sq. ft.
CROWE BROS. & CO.,
6 N. Michigan-av. Central 7272.

FOR SALE—GARAGE, SOUTH OF CHICAGO-av., paying 7% net on purchase price; land alone will be worth more in 2 years than entire property. An excellent second investment. Address K C 340, Tribune.

FOR SALE—RUSH-ST., SOUTH OF CHIcago-av., 15 rm. high class residence, 4,200 sq. ft.; would develop into ideal office; will sell at lowest price per sq. ft.; or street if sold at once. Address K C 339, Tribune.

WILLIAMS, BARKER & SEVERN CO., 625-630 S. Wabash-av., General Auctioneers Furniture, Carpets, General Household Goods for Sale. Harrison 7777.

FOR SALE—24TH-ST., NR. SOUTH PARK-av., 100 ft. improvement; 50 ft. vacant; $125; great future. [K. O. W. WM. A. BOND & CO., 20 N. Dearborn-st.

FOR SALE OR LONG TERM LEASE; NR. State and Lake; 5 story and basement bldg.; heat and elevator. Rent May 1, 1924.
CHERNEY & O'CONNOR, 2342 Prairie.

FOR SALE — WALTON-PL., S. OF OGDEN-st.-st. between Rush and Michigan, 75x 125 ft.; only $10 per sq. ft. ROSE, 1010 1st Nat. Bk. Bldg. Rand. 0136.

FOR SALE—E. 29TH-ST. NR. INDIANA-AV. vacant [01 41x83] alley corner. For quick sale, $6,000; cash $3,000. Address K A 98, Tribune.

FOR SALE — 100X200 FT. CORNER, wholesale dist. C. of rr. Will build to suit purchaser. Address J F 503, Tribune.

FOR SALE — PREFERRED PROPERTIES on the north side. Pressing & Co., 106 N. La Salle-st. Franklin 4164.

FOR SALE—$12,000, OR RENT $60 MO. 724-28 Mather-st., 50x111. Cent. 2077.

APARTMENTS—SOUTH SIDE.

$1,200 DOWN BUYS

2 flat frame, 72d and Woodlawn; stone foundation; electric; 5-5 rooms; only $5,500.
H. C. WILHELM & CO. 435 E. 75th.

FOR SALE—12 FLAT, 4-5-6-7 RMS.; 57 La Lawrence-av., nr. Wash. Park; clear; offer $50,000.

FOR SALE—BALDWIN AGENCY & LOAN CORP., 3450 Indiana-av. Douglas 1020.

FOR SALE—EXCEPTIONAL OPPORTUNITY. Michigan-av., 6 apts., 6 rms., 2 baths, an extra law., rear porches; good condi.; only $10,000 to handle.
SUMMIT & WYATT, 364 E. 43d-st.

FOR SALE—KIMBARK, NR. 57TH-ST. modern 6 flat, 6 rms. ea., 4 car br. garage; price $36,000; $10,000 cash.
BALDWIN AGENCY & LOAN CORP., 3450 Indiana-av. Douglas 1020.

FOR SALE—ENGLEWOOD 4 APT., 8 PAR-lor, good loc.; small equity; bal. terms; price $21,000; very good buy.
F. J. Adamson & Co., 835 E. 79th. Stew. 4194.

FOR SALE — $36,500 WORTH $150,000; choice sun parlor apt. bldg.; rent $10,000; located on fine corner, Hyde Park. Address K A 109, Tribune.

FOR SALE—SUN PARLOR 6 FLAT BLDG., Hyde Park, near I. C. stp. and bus line; only $38,000 for quick sale. Address K A 135, Tribune.

FOR SALE—6 FLAT NEAR 62D. SOUTH Park subway; lot 60x132. Rent $7,320. Price $38,000. Cash $10,000. Snap. Act quick. Address J J 515, Tribune.

PARK MANOR.

Two fl. fr., 4-4 brk. foundation, furn., excell cond.; cement bsmt.; $6,500; $10 E. 68th.

FOR SALE—AUBURN PARK; 2 APT. 5 AND 7 rms.; needs no repairs; lot is in cond.; a sacrifice at $13,500. See this today. S. A. VAN DYK & CO. Stewart 7179.

FOR SALE—SOUTH SIDE, 2 APT. BLDG., WOOD-lawn, 6 rms. CHATAIN & CO. [Joffey] Midway 8746.

FOR SALE—$35,000; RENT $2,200; HIGH-class brick; 2 flats, 6 rms. each. H. BISSINGER, 69 W. Washington-st.

FOR SALE—$38,000; RENT $5,100; DEPT. store; near 56th-st. 8 flats [front porches] 2 stores. Owner, 3838 N. Hamilton-st.

FOR SALE—WOODLAWN, 12 FLAT, R. $9,000. cash $12,000. Central 2074.

REAL ESTATE FOR SALE.
APARTMENTS—SOUTH SIDE.

HYDE PARK 24 APT.

Facing Drexel-sq., most beautiful spot in Chicago; perf. cond.; well financed. Price right for quick sale; $20,000 cash will handle. [Harner.]

Woodlawn 3 Apartment.

Strictly modern, splen. cond., near I. C., L., park; 6 rooms, 2 baths. Worth $30,000; barg., $22,500. Act quick. [Breslauer.]

Washington Park 3 Apt.

6 rm. apts., Calumet near 51st., Barg. $15,000; $3,000 cash, bal. easy. [Lockey.]

Kenwood Business Corner.

Corner court; exceil. well built bldg.; terra cotta; 58 rental. 8 stores. Income, $70,000. Rent low, $18,500. Value $115,000; barg. this week $100,000; $20,000 cash. [Fawcett.]

West Side Business Property.

Roosevelt-rd. nr. Independence. Leased for 10 years. New bldg.; auto showroom; 100x 155, set rental, 8 Barr., $60,000; $25,000 cash. [Ginsburg.]

Beaut. 16 Rm. Home

On Grand-blvd. Clear, value $15,000; will exchange for equity 6 apt., H. F., Woodlawn, or Kenwood. [Mason.]

S. L. COOPER,
82 W. Washington. Dearborn 8933-8934.

FOR SALE—CONSERVATIVE INVESTORS SEE this MODERN 72 APARTMENT Building and COMPARE with other apartment VALUATIONS in HYDE PARK, ONE OF the FINEST BUILT of TERRA COTTA COURT Bldgs. CLOSE to LAKE and I. C. Trans. UNUSUALLY LOW RENTAL AND QUICK GROSS INCOME nearly $60,000. Approximately NETS $38,000 OVER Operating EXPENSES. Price $312,000. Mtge $188,000.

KYLE & BENDFELT,
1506 E. 53d-st. Mr. Curry, Fairfax 3971.

New So. Shore Court Bldg.
Less than 6 Times the Rental!

26 apts., 3 and 4 rms., with 1 or 2 in-a-dor beds in each apt.; conservative rental value $32,000 yearly. Bldg. will be complete in 4 months, approximately 18 apts. already rented. Only 2 blocks from I. C. train service and Stony Island street car. Require about $40,000 cash. Call Spaulding 4280 for appointment.

SOUTH SHORE

2 apt., 6 rooms, 1 bath, cor. lot, 2 car garage. Exc. bldg., $20,000.

3 apt., 6 rooms, 1 bath, sun parlors, sip. porches, 3 heated garages; 2½ blks. I. C. Best buy in city. $32,000. For sale cal Mr. Stickney.

McKEY & POAGUE, INC.,
7051 Jeffery-av. Hyde Park 0013.

2 APT. HOME

IN HEART OF SOUTH SHORE.
Beautiful brick building, on 50 ft. lot; 6 large rooms, 2 tile baths; 2 car garage; sun parlor, slpg. porch, billiard room; extra wide and long lot; ideal location; ideal floor plan; for quick sale; $20,000 cash will handle. [Harner.]

Woodlawn 3 Apartment.

Strictly modern, splen. cond., near I. C., L. park; 6 rooms, 2 baths. Worth $30,000; barg., $22,500. Act quick. [Breslauer.]

Washington Park 3 Apt.

6 rm. apts., Calumet near 51st., Barg. $15,000; $3,000 cash, bal. easy. [Lockey.]

Kenwood Business Corner.

Corner court; exceil. well built bldg.; terra cotta; 58 rental. 8 stores. Income, $70,000. Rent low, $18,500. Value $115,000; barg. this week $100,000; $20,000 cash. [Fawcett.]

West Side Business Property.

Roosevelt-rd. nr. Independence. Leased for 10 years. New bldg.; auto showroom; 100x 155, set rental, 8 Barr., $60,000; $25,000 cash. [Ginsburg.]

Beaut. 16 Rm. Home

On Grand-blvd. Clear, value $15,000; will exchange for equity 6 apt., H. F., Woodlawn, or Kenwood. [Mason.]

S. L. COOPER,
82 W. Washington. Dearborn 8933-8934.

FOR SALE—CONSERVATIVE INVESTORS SEE this MODERN 72 APARTMENT Building and COMPARE with other apartment VALUATIONS in HYDE PARK, ONE OF the FINEST BUILT of TERRA COTTA COURT Bldgs. CLOSE to LAKE and I. C. Trans. UNUSUALLY LOW RENTAL AND QUICK GROSS INCOME nearly $60,000. Approximately NETS $38,000 OVER Operating EXPENSES. Price $312,000. Mtge $188,000.

KYLE & BENDFELT,
1506 E. 53d-st. Mr. Curry, Fairfax 3971.

New So. Shore Court Bldg.
Less than 6 Times the Rental!

26 apts., 3 and 4 rms., with 1 or 2 in-a-dor beds in each apt.; conservative rental value $32,000 yearly. Bldg. will be complete in 4 months, approximately 18 apts. already rented. Only 2 blocks from I. C. train service and Stony Island street car. Require about $40,000 cash. Call Spaulding 4280 for appointment.

SOUTH SHORE

2 apt., 6 rooms, 1 bath, cor. lot, 2 car garage. Exc. bldg., $20,000.

3 apt., 6 rooms, 1 bath, sun parlors, sip. porches, 3 heated garages; 2½ blks. I. C. Best buy in city. $32,000. For sale cal Mr. Stickney.

McKEY & POAGUE, INC.,
7051 Jeffery-av. [Hannon] H. P. 0013.

CASH INCOME PROPERTY

$1,800 yearly or $150 per month cash income from 6 apts. investment. Above all payments, interest and expense. High class sun parlor apts. Each apt. has 6 beautiful rooms and baths. Second floor and slpg. porch. Income $9,000. Net return $4,700 annually. Address F 567, Tribune.

NEW 2 FLAT.

Well constructed brick 2 flat 5-5 rms. stm. ht., sun parlors, fireplaces, bookcases, electric lights, tiled bath, tubs, C. trans.; price $13,750, cash down $2,500, bal. easy monthly payments.

BADKE,
7935 Cottage Grove. Midway 6366.

SOUTH SHORE 2 APT.

New, well constructed brick, 5 and 5 large rooms, glazed slpg. porch, sun parlors, metal weather strips, oil burners, 2 car garage; beautiful shrubbery; price, $23,000, about $10,000 cash.

O'CONNOR, BURKE & McDONNELL,
6823 Stony Island-av. Hyde Park 0212.

6 FLAT BARGAIN.

Modern, well constructed, all 6 rms., rental value $5,900; located only 1 blk. from Kenwood; income nearly 20% gross; price $30,000; only $12,000 cash needed. Lansky, Inc. KIRK & CO.,
302 E. 55th. Kenwood 0327.

WOODLAWN FLAT.

Near I. C. "L" and 2 car lines; 7 rm. apts.; new 2 car brick garage on rear; price $18,000; $6,000 cash will handle. Call Mr. Parkins.

BAIRD & WARNER, Inc.,
29 S. La Salle. Cent. 8300.

FOR SALE—CORNER 3 FLAT.
Substantial bldg., 9 apts., 6 rms. ea., two blks. from I. C. L. and Jackson Pk.; 1st class location; $30,000; bargain for $39,000; cash, $14,000.
HOWARD & ORR CO.,
1458 E. 53d-st. Hyde Park 0126.

ENGLEWOOD COZY HOME

718 W. 62d-st., 2 flat frame, stone foundation; 6-6 rms. each; rents collect yearly $1,440; cash $4,000; bar. terms. P. Sabinaw 2028.

Opportunity de l'heur,

$30,000. Cash investment nets $15,800 annually. Building new; ultra modern to the smallest detail. 6 apts. large 4 rms. each come over $41,000 yearly. Address P 561, Tribune.

FOR SALE—BARGAIN, 21 APT. BLDG., 7 5 and 14 4 rms., near Wash. Park; rental $15,500; mtge. $43,000 6%, due yearly; income 22%; bldg. in fine condition; should always rented. Price $70,000.
NEWTON R. LAUREN & CO.,
22 W. Monroe-st.

FOR SALE—SUN PAR. 6 FLAT, WELL located in most exclusive part of Hyde Park; 5-5 rms., all have 2 baths; price $45,000; cash $15,000.
SCHENDORF & BOENICKE, [PAUL DAY], 953 E. 53d-st. Kenwood 1610.

MICHIGAN-AV. 12 APT.

Modern 3-4-5 room, near 55th-st.; $10,000 cash will handle. Price $47,500. Quick action. [Bedal]; SWIGART & CO., First Nat. Bank Bldg. Cent. 5945.

Just Completed by Owner.

5-5 room, sleeping porch, all latest improvements, steel constructed birch throughout; price $15,800, cash $5,500. 7824 Dexter.

12 APT. COURT BLDG.

At 4½ times annual rental: 3 and 4 rm. apts.; 2 in-a-dor beds; tile baths and ventilules; 6 yrs. old; strictly modern. See owner on premises, from 10 to 12. 5342 Prairie.

Opportunity of Lifetime

$15,000 cash investment nets $7,000 yearly; beautiful sun porch bldg.; 6 apts. with twenty-one 4 and 5 rm. apts., in desirable location. Income $15,800. Address P 562, Tribune.

ROAD TO INDEPENDENCE

Open to people with $5,000 cash; investment nets wholesale 25% annually; high class 6 flat bldg. in desirable location; 9 and 6 rms. Address F 560, Tribune.

FOR SALE — PREFERRED PROPERTIES on the north side. Pressing & Co., 106 N. La Salle-st. Franklin 4164.

FOR SALE—$12,000, OR RENT $60 MO. 724-28 Mather-st., 50x111. Cent. 2077.

APARTMENTS—SOUTH SIDE.

$1,200 DOWN BUYS

2 flat frame, 72d and Woodlawn; stone foundation; electric; 5-5 rooms; only $5,500.
H. C. WILHELM & CO. 435 E. 75th.

FOR SALE—12 FLAT, 4-5-6-7 RMS.; 57 La Lawrence-av., nr. Wash. Park; clear; offer $50,000.

FOR SALE—BALDWIN AGENCY & LOAN CORP., 3450 Indiana-av. Douglas 1020.

FOR SALE—EXCEPTIONAL OPPORTUNITY. Michigan-av., 6 apts., 6 rms., 2 baths, an extra law., rear porches; good condi.; only $10,000 to handle.
SUMMIT & WYATT, 364 E. 43d-st.

FOR SALE—KIMBARK, NR. 57TH-ST. modern 6 flat, 6 rms. ea., 4 car br. garage; price $36,000; $10,000 cash.
BALDWIN AGENCY & LOAN CORP., 3450 Indiana-av. Douglas 1020.

FOR SALE—ENGLEWOOD 4 APT., 8 PARlor, good loc.; small equity; bal. terms; price $21,000; very good buy.
F. J. Adamson & Co., 835 E. 79th. Stew. 4194.

FOR SALE — $36,500 WORTH $150,000; choice sun parlor apt. bldg.; rent $10,000; located on fine corner, Hyde Park. Address K A

REAL ESTATE FOR SALE.
APARTMENTS—NORTH SIDE.

Harold Bradley & CO.,
917 N. Michigan-av. Phone Superior 9100.

The following are a few apartment buildings which we offer for sale, complete list on application.

KENMORE-AV., 6 apts. of 6 rms., 1 bath, 2-story brick garages. Rental $10,000. Price $67,000.

IRVING PARK-BLVD., detached 3 apt. bldg., 2-flat style, overlooking the lake; each apt. contains 7 rms., 2 baths, sun parlor and open porch for one desiring a home and an income; this is a splendid investment. Price $41,000. Make offer.

LAKE-AV., nr. Sheridan-rd., opt. 3 apts. of 7 rms., 2 baths, sun parlor; 3 car garage with private driveway; rental $4,250.000.

SHERIDAN-RD., cor. property, 10 apt. bldg., each apt. has all the latest improvements; each apt. contains 6 rms., 2 baths; rental $40,000.

LAKESHORE—MICHIGAN-AV., 2 bldgs. from Lake Shore Country club; price $—.

SHERIDAN-ROAD AND FOSTER.
We are offering the southeast corner of Sheridan-rd. and Foster-av. for sale. Overlooking the waters of the Saddle and Cycle Club, with an unobstructed view of the lake. This corner is one of the finest pieces of property on the North Shore. Size 171 ft. on Sheridan-rd. by 150 ft. on Foster-av. Improved with a modern 27 apartment building at $180,000, second $50,000. Might take part trade. See Mr. Worthington or Mr. Conrad.

HARD, BECKER & WARNER, INC.,
8520 Broadway. Ardmore 1855.

SELL OR TRADE
Fine sun parlor, court bldg. at 7722-28 N. Sheridan-rd., north of Devon-av., near lake; 6 rms., 2 yrs. old, fireproof, best construction; 4-4 rooms, low rent, $58.16 per mo.; total $75,000, second $100,000, second $50,000; $30,000 cash and equitable securities; also other trade larger or smaller, and cash. Operate with licensed brokers. [Little Jake.]

H. O. STONE & CO.,
4737 Broadway at Lawrence. Edg. 1700.

FOR SALE—OR EXCHANGE—NEW 42 APT. bldg., best section of Rogers Park; all 4 and 5 rooms; low rental; $35,000 yr.; will sell at $45,000. Want smaller improved flat.

Modern 60 apt. bldg., near Lincoln Park; 1, 2 yrs. old; rental $43,000 yr. Has lots of income. Will arrange mortgage to suit and take smaller property and cash.

F. P. BEATTY & CO., 111 W. Monroe-st.

YACHT HARBOR BARGAIN.
Beautiful detached 6 flat, overlooking lake; 1 bk. sheridan-rd.; 4 large, well appointed 5 rm. apts., 2 baths, sun parlor, 5 bdrms.; hot water heator. Price lower than cost of lot; 50x200; conservatory rented at $75.00; attractive price and terms to right party.

Open every evening and Sunday.
Phone Rogers Pk. 8000.
F. P. HENDERSON & CO.,
6033 Sheridan.

AN EXCEPTIONAL BUY.
2 flat brick, 1¼ yrs. old, stm. ht., 5 and 5 rms., oak floors, walnut finish throughout, built-in bath tub, white enamel kitchen sink, laundry tubs, where millions of others would be glad to get new apt. hotels, income $2,400 cash, price $17,000, $4,000 cash, balance easy terms. For further information call Mr. Grace, Graceland 4824.

HIGH GRADE 2 FLAT.
9 large, light rooms, sun parlor. Hot water heat; practically new; located in Edgewater. Reasonable transportation; in fine condition; present income $2,500. Terms reasonable.

ELWOOD-WILLIAMS CO.,
6735 Sheridan-rd. Rogers Park 6720.

BIGGEST BARGAIN
in North Side 2 flat brick, 6 and 7 rooms, hot water heat, at 9328 Lafayette-pkwy., east of Sheridan-rd., near lake. Immediate possession; price $21,000; terms. Owner will sacrifice. Call Central 7000.

MR. POPE
A GOOD INVESTMENT.
2 flat brick and 2 garages, 4 rms.; $14,000; $5,000 cash.

JOHN C. DILLON & CO.,
6201 Sheridan-rd. Rogers Park 4501.

24 APARTMENTS.
Pk. 1 rent; 4 and 5 rms.; exclusive residence district; 2 blks. lake and trans.; a snap.

GUBBINS & McDONNELL,
7350 Greenview-av. Rogers Pk. 7500.

FOR SALE—3 APT., 5-5-5 SLP. BELT., 2 blks. from lake; 2 blks. car; each has hot water heat; rents $4,380; price $30,000; $10,000 cash needed. Owner, 6242 Dorchester-av. Phone Hyde Park 0210-0801.

2 PROFERRED.
2 flats, 4 and 4&4-st.; 2 flat and 4 bldg.; 7-7 rooms, steam heat, good floors and finish; 2c to car; price $14,000; $4,000 cash. H. WIMES & CO., 53 Dearborn-st.

4 APT. BARGAIN.
Flat 5 rms. with open porches; located near 4 blks. of Broadway; 2 at $60, 4 at $65. See MR. HOLMBERG, 1040 Lawrence-av.

NORTH SHORE 6 APT.
3 RMS. SUN PARLORS. SLEEP PCHS. Rent $2,280; price $25,000 at 6%. Quick sale. $4,000 take equity.
MATTESON & CONRAN, INC. [Mr. Barton.]

FOR SALE BARGAIN—2 FLAT BLDG., 2 blks. from lake, 1 blk. car, 115x120; steam heat, oak floors; fine location; price $75,000; mortgage $40,000; rent $12,654 per year.

GEO. W. WALKER, 4610 N. Clark.

INCOME BARGAIN.
3320 Seminary-av. nr. Clark-st. L sta., 3 flats, 5-5-4 rms., and 2 flat 4-4 rms. Rents for value in new condition; price only $17,500. Call Sunday 1st apt.

FOR SALE—CORNER BUILDING, 12 APT. flat 6 rms. and 1 blk. west of Sheridan-rd. Rental $2,400; price $24,000; $10,000 cash.
BAIRD & WARNER, INC.,
1349 Morse-av. L. P. 2401.

ROSKILDE MANOR.
Sheridan Park, all 6 rms. and sun parlors; 6 at 1st; 4 car heated brick garage; steam heat; $6,700 year; sacrifice at $48,500. Phone 7170. Tribune.

FOR SALE—A REAL BUY, 23 APT., S. E. cor. Rosemont and Magnolia; sun parlor; income $30,000; may take part trade.
ISADOR FERGUSON & CO.,
120 N. Clark. Dearborn 7441.

BEAUTIFUL 24 APT. BLDG.
2 flat brick, 6 rms. each; 2 flat brick, 4 rms. each; 2 stores rear; 2 car brick garage; all for $18,500 or make offer; on Mansfield 9700.

FOR SALE—2 FLAT 5 AND 6 RMS. $12,000; $4,000 cash; bal. $100 mo.; north of Lawrence-av. Phone Ravenswood 7204.

FOR SALE—2 FLAT 5 AND 5, WITH SLP. 2 blks. lot; $14,750; bargain; $3,500 cash.

GEORGE E. KLOTTER,
2346 Devon-av. Rogers Park 9737.

FOR SALE—HIGH GRADE, MODERN 6 APT. bldg.; sun parlors, sleeping porches; 3 garages; price $45,000; bargain.
BAIRD & BEDDY,
4738 Sheridan-rd. Edgewater 6400.

6 FLAT BRICK.
4061-63 N. Hermitage-av., near Ravenswood-l. sta.; all 6 rms., steam heat; price $10,000 cash. Call Sunday.

FOR SALE—BRICK FLAT—OWNER—Now 2 apartment bldg., near Granville and Sheridan sts.; 4 rms., sun p., slp. pch., h. water heat; $4,500 cash; $8,500 will be accepted. Address P 285, Tribune.

FOR SALE—NR. S. END LINC. PK., HIGH grade 2 apt. English base. 2 baths; large lot. Owner, 1636 E. 53d-st.

CROWE BROS. & CO.,
Dearborn and Chicago.

FOR SALE—5-5-5 NORTHFIELD-AV., HIGH grade 3 apt. bldg.; 6, 7 and 7 rms.; 2 car garage; lot 31-1-82x150; rent $3,060; $25,000; $9,000 cash required. W. J. REHN, 6 S. Dearborn-st.

FOR SALE—$35,000 CASH WILL HANDLE 2 excellently located 3-flat apt. bldg. that clears $5,000. 6-6-6. 3927.
GUBBINS & McDONNELL,
7350 Greenview-av. Rogers Pk. 7500.

FOR SALE—NEW COR. 181 APT.; 15 4S, 3 2s; nr. Ravenswood Manor; rent, $17,200; price $160,000; cash $22,000. Address K G 157, Tribune.

FOR SALE—FOSTER-AV. WEST OF LINCOLN; 2 flat, tenant buy if you want; $7,000 cash required. 7029. Open Sunday.

FOR SALE—OWNER WILL SACRIFICE HIS beautiful English basement cor. apt. bldg. Address J O 457, Tribune.

FOR SALE—OWNER SACRIFICING NEW 3 flat, 5-5-5 rms., 2 lots, 50 ft. front; price $9,000; $2,000 cash; easy terms. Address P 473, Tribune.

FOR SALE—3 APT., NR. LAKE AND IRVING Park; rents, $2,340; price $30,000. CROWE BROS. & CO.,
Dearborn and Chicago.

FOR SALE—BARGAIN; HIGH GRADE ENGlish basement 3 apt. bldg., near Beacon-st. Owner-av.; only $75,000.

FOR SALE—OWNER, 4610 N. CLARK, 2 APT. BLDG.
INCOME BARGAIN.
3320 Seminary-av. nr. Clark-st. L sta., 3 flats, 5-5-4 rms., and 2 flat 4-4 rms. Rents for value in new condition; price only $17,500. Call Sunday 1st apt.

FOR SALE—CORNER BUILDING, 12 APT. flat 6 rms. and 1 blk. west of Sheridan-rd. Rental $2,400; price $24,000; $10,000 cash required.
BAIRD & WARNER, INC.,
1349 Morse-av. L. P. 2401.

ROSKILDE MANOR.
Sheridan Park, all 6 rms. and sun parlors; 6 at 1st; 4 car heated brick garage; steam heat; $6,700 year; sacrifice at $48,500. Phone 7170. Tribune.

FOR SALE—A REAL BUY, 23 APT., S. E. cor. Rosemont and Magnolia; sun parlor; income $30,000; may take part trade.
ISADOR FERGUSON & CO.,
120 N. Clark. Dearborn 7441.

BEAUTIFUL 24 APT. BLDG.
2 flat brick, 6 rms. each; 2 flat brick, 4 rms. each; 2 stores rear; 2 car brick garage; all for $18,500 or make offer; on Mansfield 9700.

FOR SALE—2 FLAT 5 AND 5 RMS. $12,000; $4,000 cash; bal. $100 mo.; north of Lawrence-av. Phone Ravenswood 7204.

FOR SALE—2 FLAT 5 AND 5, WITH SLP. 2 blks. lot; $14,750; bargain; $3,500 cash.

GEORGE E. KLOTTER,
2346 Devon-av. Rogers Park 9737.

FOR SALE—HIGH GRADE, MODERN 6 APT. bldg.; sun parlors, sleeping porches; 3 garages; price $45,000; bargain.
BAIRD & BEDDY,
4738 Sheridan-rd. Edgewater 6400.

6 FLAT BRICK.
4061-63 N. Hermitage-av., near Ravenswood-l. sta.; all 6 rms., steam heat; price $10,000 cash. Call Sunday.

FOR SALE—BRICK FLAT—OWNER—Now 2 apartment bldg., near Granville and Sheridan sts.; 4 rms., sun p., slp. pch., h. water heat; $4,500 cash; $8,500 will be accepted. Address P 285, Tribune.

FOR SALE—NR. S. END LINC. PK., HIGH grade 2 apt. English base. 2 baths; large lot; 50x171 ft. Owner, 1636 E. 53d-st.

CROWE BROS. & CO.,
Dearborn and Chicago.

FOR SALE—5-5-5 NORTHFIELD-AV., HIGH grade 3 apt. bldg.; 6, 7 and 7 rms.; 2 car garage; lot 31-1-82x150; rent $3,060; $25,000; $9,000 cash required. W. J. REHN, 6 S. Dearborn-st.

FOR SALE—$35,000 CASH WILL HANDLE 2 excellently located 3-flat apt. bldg. that clears $5,000. 6-6-6. 3927.
GUBBINS & McDONNELL,
7350 Greenview-av. Rogers Pk. 7500.

FOR SALE—NEW COR. 181 APT.; 15 4S, 3 2s; nr. Ravenswood Manor; rent, $17,200; price $160,000; cash $22,000. Address K G 157, Tribune.

FOR SALE.—ELEGANT BUY; 3 FLAT 5 rms. sun parlors; 2 garages; 5-5-5 rms.; 2c to car; $7,000 cash required. 7029. Open Sunday.

FOR SALE—OWNER WILL SACRIFICE HIS beautiful English basement cor. apt. bldg. Address J O 457, Tribune.

FOR SALE—OWNER SACRIFICING NEW 3 flat, 5-5-5 rms., 2 lots, 50 ft. front; price $9,000; $2,000 cash; easy terms. Address P 473, Tribune.

FOR SALE—3 APT., NR. LAKE AND IRVING Park; rents, $2,340; price $30,000. CROWE BROS. & CO.,
Dearborn and Chicago.

FOR SALE—BARGAIN; HIGH GRADE ENGlish basement 3 apt. bldg., near Beacon-st. Owner-av.; only $75,000.

FOR SALE—OWNER, 4610 N. Clark.

FOR SALE.
2 flat brick, $9,000 cash. Call Sunday.

FOR SALE—OWNER MUST SELL 6 RM. apartment; rent $90 mo.; $2,000 cash; $100 mo. Address K G 230, Tribune.

FOR SALE—2 FLAT, 6 AND 6 RMS., 1 blk. to car, 1¼ to "L," 2 blks. to lake. This is a real bargain. Act quick.
ERNEST G. SMITH & CO.,
1555 Devon-av. Rogers Pk. 4483-4484.

FOR SALE—5 OF N. OF "L" 3 APT., 7 rms. s. p.; 2 car bld. garage; rent $5,400; price $37,500; $11,000 cash; exceptional bargain.
RICHARD A. CONNELL,
1145 Devon. Sheldrake 3036.

FOR SALE—BRAND NEW COR. 5-4 APT.; last 6 rms. and 1 blk. west of Sheridan-rd. Rental $2,400; price $24,000; $10,000 cash required.
BAIRD & WARNER, INC.,
1349 Morse-av. L. P. 2401.

ROSKILDE MANOR.
Sheridan Park, all 6 rms. and sun parlors; 6 at 1st; 4 car heated brick garage; steam heat; $6,700 year; sacrifice at $48,500. Phone 7170. Tribune.

FOR SALE—A REAL BUY, 23 APT., S. E. cor. Rosemont and Magnolia; sun parlor; income $30,000; may take part trade.
ISADOR FERGUSON & CO.,
120 N. Clark. Dearborn 7441.

BEAUTIFUL 24 APT. BLDG.
2 flat brick, 6 rms. each; 2 flat brick, 4 rms. each; 2 stores rear; 2 car brick garage; situated on Mansfield-st., near L; low rental; principals only will consider; see Mr. Bruce; north of Sheridan-rd. Phone Edgewater 9700

REAL ESTATE FOR SALE.
BUSINESS PROPERTY—N. W.

NORTH-AV., WEST OF WESTERN.

3427 W. North-av.; lot 25x125 ft.; improved with one story brick and frame bldg.; no lease; cash $5,000; bal. 1st mtg. price only $17,500

3430 W. North-av.; lot 25x125 ft.; improved with 2 story brick bldg.; store 25x125 ft.; and 4 flat flats. This bldg. has been entirely remodeled and is in very good condition; cash $5,000; bal. 1st mtg.; price only $24,500

A. EUGENE GROSSMANN & CO.,
1020 1st Nat. Bank Bldg. Cent. 8088.

PROMINENT MILWAUKEE-AV. CORNER.

2 sty. new bldg.
Suitable for clothing, dry goods, furniture. Price $67,000; easy terms. To duplicate cost $20,000 more.
Also a valuable North-av. cor. near Humboldt Park.

McKEY & POAGUE, INC.,
133 W. Wash.-st. [M-Minn] Frank 1048.

TO CLOSE AN ESTATE

we offer BUSINESS LOTS close in at far below the market price. Sewer, water main, cement sidewalks, streets all in and paid for. This property will double in value within a year. Investigate at once. Address H K 150, Tribune.

FOR SALE—7 NEW 1 STORY STORES, AR-cola heaters; located at intersection of Chicago Ave. and Lake Shore Drive; price of $8,400 yearly. Price for quick sale $60,000; $15,000 cash necessary.

CITY REALTY CO.,
189 N. Clark-st. Tel. Central 3696.

Valuable Fullerton-av. Cor.

3 stores, 6 flat bldg., in 1st class cond. Rented on old leases for $6,400. Will be $10,000 May 1st. Well financed. Need only $20,000 cash.

MALKAN-LEVIT-ROVNER,
105 W. Monroe-st. Dearborn 8015.

FOR SALE—NORTH-AV., NR. MILWAUKEE, partially improved; 25 ft. bus. cor.; store rent; rental now $6,600; rental value over $8,000; can increase rental to over $10,000. Price $75,000; cash $20,000; or will sell cash for modern 24 apt. Address J N 410, Tribune.

FOR SALE—8 S. COR. ROCKWELL AND Belmont-av. L. st.; stores, now being rented; will be 100% in 1924; now rent, $6,000; will net 15%. Great future. Price, $58,000. Owner, 6 East Lake-st. DAMMANN & MAUER. DIVERSEY 5436.

REAL BARGAIN.

2 story brick building; store and 7 room flat; 2 car brick garage; all in good tenantable condition; suitable for any business. Address K K 504, Tribune.

5 STORES—$5,000 CASH.

Well built brk. and terra cotta bldg., 2 stores only; 15 ft. each; price $15,000.
MALKAN-LEVIT-ROVNER,
105 W. Monroe. Dearborn 8015.

FOR SALE—2 FT. BELMONT-AV. NR. CICERO. Cheap. $4,500. Address S 5001, Tribune.

BUSINESS PROPERTY—WEST SIDE.

50 FT. CORNER, MADISON STREET WEST OF KEDZIE AVE.
GREATEST BARGAIN IN CHICAGO TODAY.

FOR TWO DAYS,
ADDRESS O 536, TRIBUNE.

SPECULATORS LOOK!
New Madison-st. Corner.

5 stores, 9 flats and offices; lot 100x140; rental $16,380. See us today for quick action.

ALDINGER REALTY CO.,
5709 W. Madison-st. Austin 5496.

FOR SALE—$16,620 W. ADAMS-ST., NEAR Union Station; this 66 ft. frontage, improved and one story mill sprinklered building, 33,000 sq. ft.; real opportunity either for investment or occupancy. May 1925. MARK LEVY & BRO. Exclusive Agents, 140 S. Dearborn-st.

FOR SALE—PROSPECTIVE TRANSFER COR. site for gas station, on best Side. When another car line hits this corner it will sell for $500 to $1,000 per front ft. It can be had at $150 per front ft. Terms. 50 ft. corner, 8 lots. H. Y. Rose, 1010 First Natl. Bk. Bldg. Rand. 0136.

BIGGEST BARGAIN.

Business property for immed. sale, booming district. 788-88 Milwaukee-av. Cash transac. Owner, 2 Madison-st. Phone Cent. 0116.

A REAL BARGAIN.

Must sell or West Side bus. prop. nr. Van Buren and Robey, 3 stores and 9 apts; rental $7,500; $1 bids; mod.; all oak trim; steam; lot 50x150; barg. at $55,000; $15,000 cash. For information call Irving 1295.

W. 22D-ST.

bet. California and Marshall-blvd., store and flats above; price $20,000; cash required $10,000; immed. possess. Address K G 399, Tribune.

FOR SALE OR EXCH. — 88 FLATS AND stores, Van Buren nr. Halsted; great development going on; ground value bound to sell; will sell about one-half equity or trade for cash or exch. for clear nearby farm up to $200,000. J. C. DALE, 327 Reaper Blk.

FOR SALE—2 STORES AND FLATS 6036 Roosevelt-rd., nr. Western; inc. over $10,000; old improvements; priced at $70,000; $25,000 cash. Owner, 1 N. La Salle. HUGO ARI & CO., 11 S. La Salle.

MADISON NEAR KEDZIE.

Stores, flats, 75 ft. stove heat; rent graduates $7,700 to $8,800; price $85,000.
MALKAN-LEVIT-ROVNER, 105 W. Monroe-st.

FOR SALE—ADDISON-ST. BUS. PROP., $9 at $25; leased to one tenant for $6,000 yr.; no exp.; ground worth the pr.; $10,000 cash will handle. Owner, 1 N. La Salle.

FOR SALE—3 STORES ROOSEVELT-RD. near Central Park Theater; rental $6,300; cash $6,000. Owner, 1 N. La Salle.

WILLIS & FRANKENSTEIN, 110 S. Dearborn.

FOR SALE — 1 STORE AND 5 FLATS, Roosevelt-rd. near Central Park Theater; rental now $540 per month.
WILLIS & FRANKENSTEIN, 110 S. Dearborn.

FOR SALE SPECIAL OFFERING. 3 stores and flats; Roosevelt-rd.; rental $4,800; price $44,000; cash $16,000.
WILLIS & FRANKENSTEIN, 110 S. Dearborn.

FOR SALE—STORE BLDG. CO. ARE offering 4 store and 4 flat; store has elevator to basmt.; stm. ht.; elec. light; can use for light mfg.; 33 ft. Canal St. nr. Taylor.

FOR SALE—JACKSON-BLVD. NEAR RA-cine, 50x172; old improvements carry. H. O. Wolf & Co., 25 N. Dearborn.

FOR SALE—12x125 ft. CORNER, ON street car line; dense population; sacrifice; $160 a foot. Address K A 178, Tribune.

FOR SALE—CORNER STORE AND FLAT above; 2010 W. 22d-st. Telephone Lawndale 0506.

FOR SALE—GARAGE BUILDING; NO EX-pense; rental; leased for $400 mo. Address P 55, Tribune.

FOR SALE—4 STORY BRICK STOVE HEAT, right flat, near Ohio and Grand-av. Address P 56, Tribune.

FOR SALE—50x117 FT., AT A BARGAIN. Lot between Clinton and Jefferson. Address P 54, Tribune.

HOUSES—SOUTH SIDE.

FOR SALE—5 RM. BRICK BUNGALOWS. new throughout; stationary tubs; hardwood floors; hardwood trim; many built-in features; ideal transportation; only 6 blocks from 43d-st. cars; terms; price, $6,500. When another car line hits this corner it will sell for $500 to $1,000 per front ft. It can be had at $150 per front ft. Terms. 50 ft. corner, 8 lots. H. Y. Rose, 1010 First Natl. Bk. Bldg. Rand. 0136.

BIGGEST BARGAIN.

Business property for immed. sale, booming district. 788-88 Milwaukee-av. Cash transac. Owner, 2 Madison-st. Phone Cent. 0116.

A REAL BARGAIN.

Must sell or West Side bus. prop. nr. Van Buren and Robey, 3 stores and 9 apts; rental $7,500; $1 bids; mod.; all oak trim; steam; lot 50x150; barg. at $55,000; $15,000 cash. For information call Irving 1295.

W. 22D-ST.

bet. California and Marshall-blvd., store and flats above; price $20,000; cash required $10,000; immed. possess. Address K G 399, Tribune.

FOR SALE OR EXCH. — 88 FLATS AND stores, Van Buren nr. Halsted; great development going on; ground value bound to sell; will sell about one-half equity or trade for cash or exch. for clear nearby farm up to $200,000. J. C. DALE, 327 Reaper Blk.

FOR SALE—3 STORES AND FLATS 6036 Roosevelt-rd., nr. Western; inc. over $10,000; old improvements; priced at $70,000; $25,000 cash. Owner, 1 N. La Salle. HUGO ARI & CO., 11 S. La Salle.

MADISON NEAR KEDZIE.

Stores, flats, 75 ft. stove heat; rent graduates $7,700 to $8,800; price $85,000.
MALKAN-LEVIT-ROVNER, 105 W. Monroe-st.

FOR SALE—ADDISON-ST. BUS. PROP., $9 at $25; leased to one tenant for $6,000 yr.; no exp.; ground worth the pr.; $10,000 cash will handle. Owner, 1 N. La Salle.

FOR SALE—3 STORES ROOSEVELT-RD. near Central Park Theater; rental $6,300; cash $6,000. Owner, 1 N. La Salle.

WILLIS & FRANKENSTEIN, 110 S. Dearborn.

FOR SALE — 1 STORE AND 5 FLATS, Roosevelt-rd. near Central Park Theater; rental now $540 per month.
WILLIS & FRANKENSTEIN, 110 S. Dearborn.

FOR SALE SPECIAL OFFERING. 3 stores and flats; Roosevelt-rd.; rental $4,800; price $44,000; cash $16,000.
WILLIS & FRANKENSTEIN, 110 S. Dearborn.

FOR SALE—STORE BLDG. CO. ARE offering 4 store and 4 flat; store has elevator to basmt.; stm. ht.; elec. light; can use for light mfg.; 33 ft. Canal St. nr. Taylor.

FOR SALE—JACKSON-BLVD. NEAR RACine, 50x172; old improvements carry. H. O. Wolf & Co., 25 N. Dearborn.

FOR SALE—12x125 ft. CORNER, ON street car line; dense population; sacrifice; $160 a foot. Address K A 178, Tribune.

FOR SALE—CORNER STORE AND FLAT above; 2010 W. 22d-st. Telephone Lawndale 0506.

FOR SALE—GARAGE BUILDING; NO EXpense; rental; leased for $400 mo. Address P 55, Tribune.

FOR SALE—4 STORY BRICK STOVE HEAT, right flat, near Ohio and Grand-av. Address P 56, Tribune.

FOR SALE—50x117 FT., AT A BARGAIN. Lot between Clinton and Jefferson. Address P 54, Tribune.

HOUSES—SOUTH SIDE.

FOR SALE—5 RM. BRICK BUNGALOWS. new throughout; stationary tubs; hardwood floors; hardwood trim; many built-in features; ideal transportation; only 6 blocks from 43d-st. cars; when

REAL ESTATE FOR SALE.
VACANT—SOUTH SIDE.

VACANT BARGAINS RIPE FOR BUILDING.

Woodlawn-av., nr. 73d, 25x125.....$1,200
Kingsley-av., nr. 103d, 30x125.....1,500
Stewart-av., nr. 74th, 30x160.....1,400
Stewart-av., nr. 104th, 30x160.....1,400
Vernon-av., nr. 79th, 30x160.....1,000
Vernon-av., nr. 96th, 57½x160.....100
Prairie-av., nr. Lafayette, 40 ft.....800
Wabash-av., nr. cor. 94th, 50x125.....1,000
Vernon-av., N. W. cor. 70th, 50x100.....2,150
Vernon-av., nr. 83d, 50x125.....150
Vernon-av., nr. 96th, 50x160.....1,150
Wabash-av., S. E. cor. 77th, 48x125.....3,750
Wabash-av., nr. 70th, 66x160.....1,900
Wabash-av., nr. 77th, 33x160.....1,650
Wabash-av., nr. 78th, 100x160.....1,650
Wabash-av., N. W. cor. 71st, 100x160.....3,450
Wabash-av., S. W. cor. 71st, 100x160.....4,000
Wabash-av., S. W. cor. 77th, 100x160.....2,450
State-st., S. W. cor. 77th, 125x160.....2,750
State-st., S. E. cor. 78th, 125x160.....4,500
State-st. and trans. cor. 70th-st.; all of improvements paid; 100x160.....6,950
State-st., S. E. cor. Stewart-av.; ring for terms; all street improvements paid in full; 160 ft. frontage; price.....
70th-st., cor. Wentworth-av.; 50x106; all street improvements paid in full.....4,450
State-st., S. E. cor. 74th; 100x160; all street improvements paid.....3,950
70th-st., S. E. cor. Wentworth-av.; 50x106; all street improvements paid.....4,450
Additional transfer cor.; price only 25,000

SEE THESE TODAY.

A. ERICKSON & CO.,
1202 S. State-st., or 1029 1st Nat. Bk. Bldg.

FOR SALE—SOUTH SHORE

BUSINESS BLOCK.

$2,500,000 building project now in progress at cor. 67th and Stony Island-av. Ground floor will double in six months. 3 1-story stores and 13 garages. Rental $9,300. Price $1,100,000.

DRAPER & KRAMER, INC.
25 N. Dearborn-st. Central 1166.

SOUTH SIDE VACANT.

Do you want to make a fine investment or build improved? Have close to 200 ft. on Stony Island-av., S. of 70th-st.; worth double the price that I can deliver it for cash or will build; and cement walks in and paid for. Address J T 491, Tribune.

CICERO AVENUE CORNER.

Owner will sacrifice valuable corner at actual cost. $9,075; cash $925. 3 blocks from corner which recently sold for $15,000. Will consider exchange.

H. E. LONG,
4701 Drexel-blvd. Drexel 2203.

4 80X125 FT. LOTS.

Two blocks from 63d-st. car line in West Chicago Lawn. Sacrifice for $525 each; $50 cash, $5 per month. Property miles further out is selling for twice my price. Address J F 359, Tribune.

FOR SALE—½ ACRE LOT, NEAR 63D-ST. and Cicero-av. car lines. Water, sidewalks and trees. Bargain price, $1,000. Easy terms. H. N. MOLL, 3727 Fifth Ave., Bldg. Rand. 0136.

FOR SALE—I OWN 10 LOTS, 30X125, NR. Marq. Park. Will sell one or more on very easy terms. Address K F 197, Tribune.

FOR SALE—LOT ON WESTERN-AV., NR. 69th-st.; bargain. Prospect 7038.

VACANT—NORTH SIDE.

OWNERS WILL SACRIFICE

S. e. cor. Devon and Oakley.
225 ft. sd. s. e. cor. Devon and Oakley.
240 ft. on Western-av. n. of Devon.
99 ft. 5718 N. Western-av.
N. w. cor. Hood and Ridge, suitable for gasoline station.

Exclusive Agent.
PHILIP EDELBERG, Dear. 7948.
137 N. Dearborn-st.

FACING LINCOLN PARK.

AND LAKE VIEW-AV.
Finest apt. hotel site in the park.
Beaut. surroundings with every convenience.
Corner lot—175x150—to alley.
Could assist financing and build for reliable parties.
Call Wood. Superior 4120.
BAIRD & WARNER, Inc.

APTS. NEEDED

in this section; special bargains; cor. 80x125 only $150 cash. Inq. 2 p. m. cor. Robey and Patterson; 3 blks. Addison L station; Ravena, L; 1000 cash req.

Schoenlank & Kirschner,
6570 Sheridan-rd. Rogers Park 7100.

FOR SALE—
TRIANGLE CORNER.

Sheffield and Clybourn, right location for gas filling station or stores and offices. frame building on corner. Owner, ALVILN E. SANDBOFF. Central 5231.

2 OR 3 APT. SITE

30x125, Albion-av., ¼ blk. west of Clark-st. so. front, only $4,000 for quick sale; lot is excavated ready for bldg. Jas. Schoenlank, 6570 Sheridan-rd. Rogers Park 7100.

Best Site for Apts., Hotel.

Kenmore-av., corner N. Edgewater, 101x150; might take good mtg. paper or north apt. bldg.

JAMES A. BIDDERMAN, 10 S. La Salle-st.

BARGAIN.

Lge. double cor. lot in Rog. Pk. improvements in good neighborhood; splendid investment; $100 a front foot, as I need the money. Ph. Rogers Pk. 1521.

FOR SALE—SHERIDAN-RD. LOT, 120X358; overlooking lake; price right.
ROGERS PARK Cor., 3001 Sheridan-rd.

SHERIDAN-RD. BLOCK, 385x150; will divide or sell 165 ft. inside; cons. or apts. Address S 525, Tribune.

SNAP.

Lot 24x85 on Sheffield, near Addison; worth over $125 per ft. Must have money. Make offer. Phone Harris, Rogers Park 7338, or call at 1400 Maze-av.

BUILDERS, ATTENTION.

Best buy on the North Side, 73,750 sq. ft. of vacant; ripe for garage. Will sell at sacrifice. Call Central 2320.

BLOCK FROM LAKE.

56 ft. on Vista-terrace, near Montrose, for $12,500. DR. SCELETH, 25 E. Washington-st. Central 8756.

Rogers Park and Evanston.

Bargain in home sites ready to build on.
JOHN C. DILLON & CO.,
6601 Sheridan-rd. Rogers Pk. 4501.

100X125 ON PETERSON-RD.

Very reas.; good for roadhouse or oil station; thousands of machines pass daily; finest prop. in Rogers Pk. Lady owner. Call Rogers Park 7100.

FOR SALE—VACANT, 120 FT. FRONTAGE, east of Sheridan-rd. suit. for ice, court bldg. or apt. hotel; owner must sacrifice; $6,500 or best offer on terms or cash; 427 So. Leavitt. 2 flat brick, rents $840; no inspection without owner. E. F. Stelch, 4125 Kenmore. Graceland 5262.

REAL ESTATE FOR SALE.
VACANT—NORTH SIDE.

CLOSING OUT SALE.
LINCOLN-BRYN MAWR-WESTERN DISTRICT.

Western-av. bus. lots in first block from full section line, $74 ft.
Lincoln-av. bus. frontage at end of Lincoln-av. car line, sizes 50x180, $6,000.
Bryn Mawr-av. bus. frontage, near Lincoln-av., $2,000.
33 ft. residence lots, 1 blk. from beautiful golf links, $1,650.

SEWER, WATER, AND SIDEWALKS PAID FOR.

Small cash payment down, balance monthly. Call at our branch office, corner Lincoln and Bryn Mawr-ave.

TALMAN & THIELE,
53 W. Jackson-blvd.

NEW SUBDIVISION NOW OPEN.

Clover's Home-av. add. to Rogers Park Ridge to Robey, 2 blks. south Howard-av.

BUILDERS—READ THIS.

Corner, 157x120, facing east and south, sixty on north side, 80 ft. street now being paved and paid for by the owner; price $16,000.

TRY TO DUPLICATE THIS, THEN CALL.

B. B. CLOVER & CO., 69 W. WASHINGTON.
PHONE CENTRAL 6569.

FOR SALE—DEVON AND WESTERN RAILROAD, 33 ft. on each side. Cor. Lot on Western-av., 50 ft. add. cor., $7,500. Arthur-av., cor. s. of Devon, $3,750. Investigate at once. Address H K 166, Tribune.

GEORGE E. BLOITER.
2345 Devon-av. Rogers Park 9737.

VACANT—NORTHWEST SIDE.

OLD EST. LOOP BANK

are trustees for a choice restricted piece of property located in newly built up community; fine school, park, 2 car lines; proposed L extension; ideal for a home or investment; priced for an immediate sale, $40 per ft.; attractive terms to responsible party. For full particulars address K J 84, Tribune.

BARGAINS.

N. w. cor. California and Peterson, 107x125 feet.
N. w. cor. Whipple and Peterson, 57x125 feet.

JOHN W. PRASSAS,
4401 Broadway. Sunnyside 2248

BARGAINS FOR BUILDERS.

Several bunches of lots, south of Lawrence-av., near Pulaski-rd.; some fine for bungalows; easy terms; partial releases. ROBERTS & ZANDER, 27 Washington-st. Branch, 5124 Cicero-av. Phone Belmont 1118.

VACANT SNAPS.

Bus. and home lots; bargains for quick sale; will make reas. terms; trade or cash. See us at once.

SCHAEFER HOUSING ASSOCIATION.
5751 Cicero-av. Phone Belmont 1118.

FOR SALE—TO CLOSE ESTATE, 75 FT. ON Whipple-st. near Wellington; all imp. in; good residence location; convenient to cars; only $2,100. Est. Albert Wisner, 127 S. Dearborn-st.

FOR SALE—LOT 50X200, WITH SMALL new house, unfinished in rear. Ideal location, 71st car line, Cornell-av. and Bla. ½ blk. park; $2,500; $600 cash. 2058 Newland-av. Columbus 0011.

Cor. Wilson and Long-avs.

30x127, all imp. and paid for. Very good loc. for apt. bldg. Price $3,000. Owner, 2700 Wilson-av.

TALMAN NR. DIVERSEY.

53x125; cash, part time, or will exchange improved flat. Glenbrake 6161.

FOR SALE—S. E. COR. ARTHUR AND Francisco; 67x125; all improvements, incl. paving, in and paid; $5,500, terms. Rogers Park 6174.

LOT 37½ FT. FRONTAGE.

on Elston-av., near Montrose. Phone Lincoln 6000.

BEST OFFER TAKES LOT.

Ready for building; 32½x123 ft. Corner Ridgewood-ct. Address K J 33, Tribune.

FOR SALE—VAC. LOT, 4223 DIVISION-ST.; need money; sacrifice price $1,100, with guarantee policy for $1,500; all imprs. in and paid. Address F 360, Tribune.

FOR SALE—FINE VACANT LOT ON FRANklin-st., 50x125; 50x125 ft. in rear. Restrictions: all improvements in and paid for. For particulars call Dearborn 8015.

ALBANY PARK CORNER.

82x125; Ainslie-av., east of Crawford; suitable for apts. Owner, Juniper 4054.

FOR SALE—25 CLEAR LOTS IN NORWOOD Park. We'll cut price for quick sale. Well located. Address A 71, Tribune.

FOR SALE—CRAWFORD-AV., 200 FT. NO. of Lawrence, e. f., 250x125 ft.; will divide. 1335 Jarvis-av. Rog. Pk. 8180.

FOR SALE—BUS. LOT ON BELMONT-AV., in 5100 block; $2,000; best offer; terms. Address P 261, Tribune.

FOR SALE—VACANT LOT 23x125 ON Albany-av., ¼ block south of Montrose-blvd. Will sell for $1,050. Call Buckingham 7295.

FOR SALE—EQUITY IN LOT, 30x125, FOR Sale by owner. In Forest Park. Call Spaulding 0158.

FOR SALE—LOT 30X227½ FT. RUTHERford Park addition, nr. Westward Ho golf course. Call Monday at Mansfield 0100.

FOR SALE—$1,250 TAKES 3 LOTS AT Elston; Forest Glen sta. State 8578.

FOR SALE—VACANT LOT, 30X125; NORTHwest Side; bargain. Brunswick 0465.

FOR SALE—LOTS ON 67TH-ST. NEAR Kostner, $550. Address K G 463, Tribune.

FOR SALE—30X125, EAST FRT. N. Mc-Vickers-av.; bargain, $40. Lawndale 0837.

VACANT—WEST SIDE.

120 FT. FRONTAGE, 150 FEET DEEP.

Cement sidewalks, water, gas, and electricity in and paid for; sewer; big trees. Will sell for $25 per front foot. Terms $250 cash, $15 per month. Will sell 60x150 ft. for $675; terms $125 cash, $8 per month. Address J P 399, Tribune.

MUST SELL THIS WEEK.

$6,500 or best offer on terms or cash; 427 So. Leavitt, 2 flat brick, rents $840; no inspection without owner. E. F. Stelch, 4125 Kenmore. Graceland 5262.

FORCED TO SELL

my lot, 60x150 ft., improvements in and paid for; restricted neighborhood; big trees. Price $675, $100 down, $10 per month. Address J O 340, Tribune.

Washington-blvd. Vacant.

Corner of Kostner; lot 50x180; ripe for apts. Price $17,000. 5321 S. Ada-st. Call Mr. Milter.

REAL ESTATE—MFG. PROPERTY.

FOR SALE—MODERN 3 STY. BLDG., 40X150, in heart of machinery dist.; 40 choice estate; poss. May 1.
MAY FRIEND & CO.,
39 S. La Salle-st. Randolph 4916.

FOR SALE—2 STORY BLDG., 43,000 FT. of new, excellent light and transportation; West Side; bargain.
WILLIAM KAPLAN, Central 4459.

FOR SALE—NEW 1 STY. SAW TOOTH BDG., 15,000 ft. floor space; 50 ft. add. cor., $7,500. Arthur-av., cor. s. of Devon, $3,750. Investigate at once. Address H K 166, Tribune.

FOR SALE—MODERN MFG. PLANT; MAIN bldg. 100x300, concrete floor, gaining 22 ft. wide, 4 sides; 6 ton electric crane runs full length; 2 story bldg., 50x211 ft.; office, pattern shop, shipping, power, paint, belt switch, 10 acres land; well located in Indiana; circular on request. Sacrifice.
INDUSTRIAL LOCATING CORP.
1206 Tribune Bldg.

FOR SALE—OR RENT—170,000 SQ. FEET, heavy spkld. mill bldg., light 4 sides, close to loop; suitable for wholesale jobbing, mfg. or storage, electrical, clothing, or other factory; excellent transp. and labor supply; bargain for investor; might divide into 2 units of 70,000 and 100,000 ft. each. Poss. 60 days.
E. E. ORRIS HART & CO., INC.
38 S. Dearborn-st. Central 1486

INDUSTRIAL.

Brick factory bldg., 50x125 ft.; lined for steam heat; skylights, alley on rear. Truck entrance each end. Fan Handle switch track. Ready for occupancy. 5321 S. Ada-st. Call Mr. Milter.

BAIRD & WARNER, Inc.
20 So. La Salle-st. Cent. 8300.

FOR SALE—NEW 2 STORY FACTORY NR. 26th and Crawford-av., 17,000 sq. ft. floor space, additional vacant; fine labor market; price was $75,000. Owners just instructed us to sell for $52,500.

EDWIN J. BOWES JR. & CO.,
111 W. Monroe-st. Rand. 5075.

FOR SALE—100,000 SQ. FT. MILL SPRINkliered factory building, rail facilities, B. & O. R. R. switch track; low rental for season. Rare opportunity for concern who can use same for their own business. Reasonable.
MARK LEVY & BROTHER, Exclusive Agts.
140 S. Dearborn-st.

NEW 1 STORY BLDG.

For Sale or Lease—Factory bldg., size 50x100. 2312-14 Fullerton-av. 4329-31 W. Kinzie.

McKAY & ROBBINS,
140 N. Dearborn. Central 8469.

FOR SALE—OR RENT—
Modern factory; mill bldg., 37,500 sq. ft. at 15c sq. ft.
located near Loop; good light and shipping. Will sell or lease for 5 or 10 years. Make offer for quick action. $5,000.
PAUL C. LOEBER & CO., Ph. Franklin 0757.

FOR SALE—OR RENT—CORNER BUILDING, CONCRETE SPRINK. HEAT. ELEVATOR. 40,000 SQ. FT.; 2 MILES FROM LOOP; GOOD LOCATING; GOOD TRANSPORTATION DISTRICT; HIGH GRADE PROPOSITION; CAN BE BOUGHT CHEAP. HART & WHETSTON, EX. AGTS. 5 N. LA SALLE-ST.

New 1 Sty. Mod. Fcty. Bldg.

80x100; truss roof; steel sash; cement floor; lot 90x150; easy terms; $32,000.

F. W. ROSE,
30 N. La Salle-st. Dearborn 2171-2.

A REAL BARGAIN

3 sty. brick factory, nr. Madison and Western-avs.; 2,000 sq. ft. light; $15,000 for quick sale. (2d floor leased.)
O. STONE & CO., 111 W. Washington-st.

FOR SALE—VERY HIGH 1 STORY, 100X200 concrete factory, 30 ft. N. W. switch; arranged for traveling cranes.
ALEX E. WYATT,
Industrial Realtor,
942 10 S. La Salle-st. Franklin 1571.

FOR SALE—76,000 SQ. FT. FLOOR SPACE. Six story mill sprinklered building, within two miles of Loop. Owners have recently purchased at a low price to close estate. MARK LEVY & BROTHER, Exclusive Agts.
140 S. DEARBORN-ST.

FOR SALE — 10 ACRE MFG. TRACT ON Calumet river and R. & O. Chicago terminal; 500 ft. switch track; price $30,000. Full commission to brokers. Charles H. Nichols, 1132 Conway Bldg. Main 1545.

FOR SALE—400,000 SQ. FT. SWITCH TRK property in finest industrial district in Chicago at half price for quick sale.
EDWIN J. BOWES JR. & CO.,
111 W. Monroe-st. Rand. 5075.

FOR SALE—3000 FT. LAND ON BELT R. R. switch; 125,000 ft.; bargain.

High 1 sty. 70,000 ft. with cranes; Belt trk.; also yard.
CHANDLER & MONTAGUE. Rand. 1828.

FOR SALE—COR. MFG. VACANT, 30,000 SQ. ft. floor space; 2 sidings, 600 ft. front on r. r. switch track; mile to Loop; attractive location, price, and terms. (Brown, WM. D. & CO., Exclusive Agents), 77 W. Washington-st. Dearborn 9152.

FOR SALE OR LEASE—BEAUTIFUL NEW North Side factory adjacent to blvd. 73,000 sq. ft. Northwestern switch.
EDWIN J. BOWES JR. & CO.,
111 W. Monroe-st. Rand. 5075.

FOR SALE—MODERN FACTORY, 52,000 SQ. ft., fine light offices, stm. ht., only 2½ miles from loop; bargain; for gen. mfg. or woodworking; $50,000.
F. E. ECKER & ASSOCIATES [Mr. List.]
116 S. Dearborn-st. Randolph 6720.

FOR SALE—WOODWORKING PLANT, W. side, 1 mile from loop; 4 sty. and basmt. bldg.; 30,000 sq. ft.; boiler; blower system; sprinkler; elec. power. Owner, elec. 2d floor.
$65,000. PAUL C. LOEBER & CO., Ph. Frank. 0757.

FOR SALE—BY OWNER, FINEST PIECE of manufacturing property on Northwest Side, Crawford-av., near Fullerton; 150 feet frontage; 4 story and basement brick; ideal sale at a bargain. Telephone Buckingham 4735.

FOR SALE—CRAWFORD-AV., NEAR LYON & Healy plant; 100,493 sq. ft. on St. Paul R. R.; attractive price for quick sale.
EDWIN J. BOWES JR. & CO.,
111 W. Monroe-st. Rand. 5075.

FOR SALE—WEST SIDE, 2 MILES FROM loop; fine murder case; 4 sty. brick; 30,000 sq. ft.; cement flr.; high ceiling; good light and shipping; $70,000.
PAUL C. LOEBER & CO., Ph. Frank. 0757.

FOR SALE—ON WASHINGTON-BLVD., E. of Ashland, new, modern one story bldg., 7,000 sq. ft.; nice location for light mfg. or sale; room high; mfg. or jobbing.
HART & WHETSTON, 5 N. La Salle-st.

FOR SALE—MOD. 4 STY. BLDG., 108-14 W. Jackson-blvd.; 80,000 sq. ft.; 2 elevators; poss. at once.
PAUL C. LOEBER & COMPANY, Exclusive Agents, 111 W. Washington-st.

FOR SALE—NEW 2 STY. AND BSMT. CONcrete, fireproof bldg., 30,000 sq. ft.; nr. Milwaukee and Division-st.; walls will carry additional floors; will sacrifice.
C. LOEBER & CO. Phone Franklin 0757.

FOR SALE—OR RENT—WEST SIDE; CLOSE to loop; 6 sty. bldg., 63,000 sq. ft.; ht., pln.; good light; poss. Jan. 1st; great bargain at $100,000; easy terms.
PAUL C. LOEBER & CO., 111 W. Washington.

FOR SALE—DOWNTOWN; MODERN 7 STY. fireproof bldg. of heavy const., 160,000 sq. ft.; switch track facilities; tunnel connection; 2 elevators; steam heat. Call Central 7870 or C. LOEBER & CO., 111 W. Washington.

FOR SALE—1533 S. MICHIGAN-AV.; SPRINKLERED 3 STORY AND BASEMENT; 3 stories and bsmt. bldg., 74,000 sq. ft.; heavy flr. loads; 2 elec. elevators. FRED-ERICK H. BARTLETT REALTY CORP., Agts. 140 S. DEARBORN-ST.

FOR SALE—94X124½, N. W. COR. WALlace and 36th-sts., right for stores, warehouses, or factories. Chicago & Western Indiana R. R. switch. Owner, 3310 Wentworth-av. Victory 1275.

FACTORY SITE, 150X125.

Elston, Belmont, California car lines; will build or sell. H. DAVIDSON, 221 W. Lake-st. Main 1545.

FOR SALE—15,000 AND 25,000 SQ. FT. switch, vicinity E. 103d and Sg. Chicago-av.; also Wendell and Wm. Wrigley Jr. Co., 75th. Midway 1061.

FOR SALE—4½ ACRES, INDIANA HARBOR Belt and Western-av., very cheap. Address P 456, Tribune.

FOR SALE—SEVERAL SMALL FACTORY SITES; very cheap. Address P 456, Tribune.

REAL ESTATE—OAK PK., AUSTIN.

FOR SALE—ARE YOU IN THE MARKET TO purchase an apt. bldg. in Austin? Am offered bldg. between $25,000 and $75,000 that is ideal for an investment. Hyman Realty Co., 5901 W. Lake-st. Austin 0037.

FOR SALE—NEW 3 FLAT BRICK; ALL 5 rm. apts.; sun parlors, firepl., bkcases., buffets, tile baths, Sherman tubs, showers, oak finish floors; steam heat; located in Columbus Pk. district; $10,000 cash required; buy now and save $2,000. Bldg. ready for occupancy Sept. 1st.
BURHANS, ELLINWOOD & CO.,
4735 W. Madison-st. Austin 4750.

FOR SALE—ELMHURST—IF YOU WANT the FINEST BUILDING LOT around the entire Chicago district send for it; 2 lots on our wide 50 ft. lots. We will build your home on easy terms and furnish Chicago Title & Trust guarantee policy for each lot. Without any obligation, send for full particulars. Address P 438, Tribune.

FOR SALE—VACANT BARGAINS; 8 lots on corner, Marfield and Arthington, 60x125. Price $3,450. 3 lots on cor. Mason and Arthington, 90x125. Price $2,350. 3 lots on Beth-av., 30x125. Price $1,350. 3 lots to Austin-blvd. sta. and Garfield Pk. L. Phone Sheldrake 6560 or address J F 547, Tribune.

FOR SALE — BEAUTIFUL 8 RM. RESIdence, central Austin, desirable neighborhood; good trans.; hot water heat; hardwood floors and trim; 2 car garage. Price only $10,000; $7,000 cash. Call Mrs. Wilson, Austin 1062 Sunday, weekdays Central 7870, for appointment.

$2,500 CASH.

7 and 7 rms., brick 2 apt., stm. ht.; rent $315 mo.; Central Austin location; 2 car gar.; 40 ft. lot; owner must sell and drops price $1,000 to $16,500; $2,500 cash. Austin 1735.

A REAL INVESTMENT.

A large apt. bldg., choice location, near blvd.; price 5½ times rental. Call Mansfield 1900 for information.

FOR SALE—BY OWNER, NEW AND MODern 5 room brick bungalow; ready July 1; paved street; excellent trans.; as low as $5600 down; $70 month. Call Central 7870 or Austin 5521 for particulars.

Beautiful 6 Rm. Bungalow.

Tile bath, shower, enclosed porch, garage, 1514 Long-av.

FOR SALE—2 APT. BRICK ON AUSTIN, 2 rms. close to Washington-blvd., 6 and 6 rms.; 40 ft. lot; 1 car garage; very classy; $18,000. Call at 21 N. Austin-blvd.

OPEN TODAY.

RARE FIND ON beautiful Midway Pl., RESIDENTIAL 6-7 rm. 2 FLAT with 3 and 4 CHAMBERS. Open porches. Also 3 CAR HEATED GARAGE. Lot 40x125 ft. Price ONLY $13,500. Requires $4,000 cash.

OPEN TODAY.

Central Austin 5-6 rms. BRICK 2 FLAT, near Austin-blvd. and L. trans. 3 SEPA. RATE HEATING PLANTS. Wide lot, 40x125 ft. Also 2 CAR GARAGE and paved alley. Price $16,500.

OPEN TODAY.

Choice central Austin business property on PROMINENT CAR LINE CORNER. Fact 50x125 ft. BUFFET, BOOKCASES, SHERMAN both on both streets with 4 STORES and 4 FLATS above. (Also unfurnished vacant.) Price only $29,500.

OPEN TODAY.

See Suburban West Ads for our MAYWOOD BARGAINS.
BAIRD & WARNER, Inc. AUSTIN 683-690.
539 S. OAK PK.-AV. OAK PK. 5755-5325.
1323 S. 5TH-AV. MAYWOOD 465-1032.

W. H. WRIGHT & CO.

RALPH BERG & CO.
NEW 5 ROOM BRICK.

5 room bungalow, SUN PARLOR, FIRE-PLACE, BUFFET, BOOKCASES, SHERMAN TUB. 2 large bedrooms. Price $7,850. $2,000 cash.

NEW 6 R. BUNGALOW.

6 room KELLASTONE. Everything modern. North OAK PARK location. Fine lot, 50x180. Price $9,250; $2,000 cash.

8 R. HOUSE, $6,900.

8 room frame residence, newly decorated, in choice Austin location; 1 car garage. Lot 33x125. A REAL BUY at $6,900. $2,500 cash.

BRICK 2 FLAT, $12,900.

Brick 5 and 5 with 4UN PARLORS. Separate heating plants. 2 car garage. Lot 35x125. Price $12,900. $3,000 cash.

RALPH BERG & CO.,
5953 W. Division. Phone Mansfield 1516.

FOR SALE—DON'T FAIL TO SEE OUR NEW 5 RM. BRICK BUNGALOWS, now under construction. Only 12 left out of 30. MAKE YOUR SELECTION NOW. 2 car garage, light rms., sun parlor, beautifully decorated, furnace heat, also hot water heat; hardwood floors and trim; tile baths; kitchens has cabinets and broom closet; extra base plug in bedrm., large rear porch; only $400 cash. Price $6,700 and up. $2,000 cash, bal. $75 per mo.; some ready for immediate possession, others will be ready Oct. 1. 1039 N. Lombard-av. Open for inspection.

F. C. PILGRIM & CO.,
Closed Sunday.
5637 W. Lake-st. Austin 1680, Oak Pk. 380.

BUY NOW

Before the reserriers rush down and scramble for homes. We offer a 9 room residence on Humphreys-av., north of Washington-blvd., with sun porches, sip. pch., htd. 3 car garage, 5 bedrms., large light living rm., one of Oak Park's exclusive blocks. Will be ready to move in the Oak Pk. L and N. W. station; too large for present owner; cost $31,000 2 yrs. ago. All offers will be considered.

GEORGE R. HEMINGWAY,
121 Marion-st., Oak Park.
Austin 1746. Oak Park 1122.

O'CONNOR BROS.,
9 Madison-st., Oak Park.
Austin 0384 or 0385. O. P. 385.

FOR SALE—$10,000, NORTH OAK PARK brick bungalow; side entrance; tile bath; hardwood floors; breakfast porches. Phone Oak Park 5048.

FOR SALE—MUST BE SOLD AT ONCE. Oak Park, 6 flats, 2-3-4-5 rms., 2 4 rms. and trim; fireplaces; tile bath; $16,500; $6,000 cash. Call at 21 N. Austin-blvd.

FOR SALE—2 FLAT BRICK, 5 AND 5 rms., porches, glazed and screened, built in buffets, fireplace, bookcases, oak floors; 2 car garage. $14,500. Phone Colonial 1142.

FOR SALE—$7,500 CASH BUYS EQUITY IN my Madison-st. business property; 25 Central-av., bargain. Address K G 407, Tribune.

FOR SALE—841 N. KENILWORTH, NEW 7 r. home, 50 ft. lot, complete in all details. Great bargain. Terms. Open Sunday. Phone Oak Park 6791. O. P. 1119.

BUNGALOWS, 2 FLATS.

GREAT BARGAINS.
North Ave. Realty Co., 5331 W. North-av.

FOR SALE—6 R. ELECTRIC STUCCO RES. for $7,500; good loc.; 2 car gar.; terms. $11,500 terms. Address O 518, Tribune.

FOR SALE—DIST. NOD. BUNG.; 15 YR. mortgage; terms; bargain; owner leaving town; 2 furnaces; screened porches; 50 ft. lot; 2 car garage; good location. Price $12,500. Hemmens, 4005 Chicago-av. Mansfield 1900.

FOR SALE—ONE STORY BUILDING, 50x125, Southwest corner. Address K F 127, Tribune.

REAL ESTATE—MFG. PROPERTY.

FOR SALE—MODERN 3 STY. BLDG., 40X150, in heart of machinery dist.; 40 choice estate; poss. May 1.
MAY FRIEND & CO.,
39 S. La Salle-st. Randolph 4916.

FOR SALE—2 STORY BLDG., 43,000 FT. of new, excellent light and transportation; West Side; bargain.
WILLIAM KAPLAN, Central 4459.

FOR SALE—NEW 1 STY. SAW TOOTH BDG., 15,000 ft. floor space; 50 ft. add. cor., $7,500. Arthur-av., cor. s. of Devon, $3,750. Investigate at once. Address H K 166, Tribune.

FOR SALE—MODERN MFG. PLANT; MAIN bldg. 100x300, concrete floor, gaining 22 ft. wide, 4 sides; 6 ton electric crane runs full length; 2 story bldg., 50x211 ft.; office, pattern shop, shipping, power, paint, belt switch, 10 acres land; well located in Indiana; circular on request. Sacrifice.
INDUSTRIAL LOCATING CORP.
1206 Tribune Bldg.

FOR SALE—OR RENT—170,000 SQ. FEET, heavy spkld. mill bldg., light 4 sides, close to loop; suitable for wholesale jobbing, mfg. or storage, electrical, clothing, or other factory; excellent transp. and labor supply; bargain for investor; might divide into 2 units of 70,000 and 100,000 ft. each. Poss. 60 days.
E. E. ORRIS HART & CO., INC.
38 S. Dearborn-st. Central 1486

INDUSTRIAL.

Brick factory bldg., 50x125 ft.; lined for steam heat; skylights, alley on rear. Truck entrance each end. Fan Handle switch track. Ready for occupancy. 5321 S. Ada-st. Call Mr. Milter.

BAIRD & WARNER, Inc.
20 So. La Salle-st. Cent. 8300.

FOR SALE—NEW 2 STORY FACTORY NR. 26th and Crawford-av., 17,000 sq. ft. floor space, additional vacant; fine labor market; price was $75,000. Owners just instructed us to sell for $52,500.

EDWIN J. BOWES JR. & CO.,
111 W. Monroe-st. Rand. 5075.

FOR SALE—100,000 SQ. FT. MILL SPRINkliered factory building, rail facilities, B. & O. R. R. switch track. For quick sale. Rare opportunity for concern who can use same for their own business. Reasonable.
MARK LEVY & BROTHER, Exclusive Agts.
140 S. Dearborn-st.

NEW 1 STORY BLDG.

For Sale or Lease—Factory bldg., size 50x100. 2312-14 Fullerton-av. 4329-31 W. Kinzie.

McKAY & ROBBINS,
140 N. Dearborn. Central 8469.

FOR SALE—OR RENT—
Modern factory; mill bldg., 37,500 sq. ft. at 15c sq. ft.
located near Loop; good light and shipping. Will sell or lease for 5 or 10 years. Make offer for quick action. $5,000.
PAUL C. LOEBER & CO., Ph. Franklin 0757.

FOR SALE—OR RENT—CORNER BUILDING, CONCRETE SPRINK. HEAT. ELEVATOR. 40,000 SQ. FT.; 2 MILES FROM LOOP; GOOD LOCATING; GOOD TRANSPORTATION DISTRICT; HIGH GRADE PROPOSITION; CAN BE BOUGHT CHEAP. HART & WHETSTON, EX. AGTS. 5 N. LA SALLE-ST.

New 1 Sty. Mod. Fcty. Bldg.

80x100; truss roof; steel sash; cement floor; lot 90x150; easy terms; $32,000.

F. W. ROSE,
30 N. La Salle-st. Dearborn 2171-2.

A REAL BARGAIN

3 sty. brick factory, nr. Madison and Western-avs.; 2,000 sq. ft. light; $15,000 for quick sale. (2d floor leased.)
O. STONE & CO., 111 W. Washington-st.

FOR SALE—VERY HIGH 1 STORY, 100X200 concrete factory, 30 ft. N. W. switch; arranged for traveling cranes.
ALEX E. WYATT,
Industrial Realtor,
942 10 S. La Salle-st. Franklin 1571.

FOR SALE—76,000 SQ. FT. FLOOR SPACE. Six story mill sprinklered building, within two miles of Loop. Owners have recently purchased at a low price to close estate. MARK LEVY & BROTHER, Exclusive Agts.
140 S. DEARBORN-ST.

FOR SALE — 10 ACRE MFG. TRACT ON Calumet river and R. & O. Chicago terminal; 500 ft. switch track; price $30,000. Full commission to brokers. Charles H. Nichols, 1132 Conway Bldg. Main 1545.

FOR SALE—400,000 SQ. FT. SWITCH TRK property in finest industrial district in Chicago at half price for quick sale.
EDWIN J. BOWES JR. & CO.,
111 W. Monroe-st. Rand. 5075.

FOR SALE—3000 FT. LAND ON BELT R. R. switch; 125,000 ft.; bargain.

High 1 sty. 70,000 ft. with cranes; Belt trk.; also yard.
CHANDLER & MONTAGUE. Rand. 1828.

FOR SALE—COR. MFG. VACANT, 30,000 SQ. ft. floor space; 2 sidings, 600 ft. front on r. r. switch track; mile to Loop; attractive location, price, and terms. (Brown, WM. D. & CO., Exclusive Agents), 77 W. Washington-st. Dearborn 9152.

FOR SALE OR LEASE—BEAUTIFUL NEW North Side factory adjacent to blvd. 73,000 sq. ft. Northwestern switch.
EDWIN J. BOWES JR. & CO.,
111 W. Monroe-st. Rand. 5075.

FOR SALE—MODERN FACTORY, 52,000 SQ. ft., fine light offices, stm. ht., only 2½ miles from loop; bargain; for gen. mfg. or woodworking; $50,000.
F. E. ECKER & ASSOCIATES [Mr. List.]
116 S. Dearborn-st. Randolph 6720.

FOR SALE—WOODWORKING PLANT, W. side, 1 mile from loop; 4 sty. and bsmt. bldg.; 30,000 sq. ft.; boiler; blower system; sprinkler; elec. power. Owner, elec. 2d floor.
$65,000. PAUL C. LOEBER & CO., Ph. Frank. 0757.

FOR SALE—BY OWNER, FINEST PIECE of manufacturing property on Northwest Side, Crawford-av., near Fullerton; 150 feet frontage; 4 story and basement brick; ideal sale at a bargain. Telephone Buckingham 4735.

FOR SALE—CRAWFORD-AV., NEAR LYON & Healy plant; 100,493 sq. ft. on St. Paul R. R.; attractive price for quick sale.
EDWIN J. BOWES JR. & CO.,
111 W. Monroe-st. Rand. 5075.

FOR SALE—WEST SIDE, 2 MILES FROM loop; fine murder case; 4 sty. brick; 30,000 sq. ft.; cement flr.; high ceiling; good light and shipping; $70,000.
PAUL C. LOEBER & CO., Ph. Frank. 0757.

FOR SALE—ON WASHINGTON-BLVD., E. of Ashland, new, modern one story bldg., 7,000 sq. ft.; nice location for light mfg. or sale; room high; mfg. or jobbing.
HART & WHETSTON, 5 N. La Salle-st.

FOR SALE—MOD. 4 STY. BLDG., 108-14 W. Jackson-blvd.; 80,000 sq. ft.; 2 elevators; poss. at once.
PAUL C. LOEBER & COMPANY, Exclusive Agents, 111 W. Washington-st.

FOR SALE—NEW 2 STY. AND BSMT. CONcrete, fireproof bldg., 30,000 sq. ft.; nr. Milwaukee and Division-st.; walls will carry additional floors; will sacrifice.
C. LOEBER & CO. Phone Franklin 0757.

FOR SALE—OR RENT—WEST SIDE; CLOSE to loop; 6 sty. bldg., 63,000 sq. ft.; ht., pln.; good light; poss. Jan. 1st; great bargain at $100,000; easy terms.
PAUL C. LOEBER & CO., 111 W. Washington.

FOR SALE—DOWNTOWN; MODERN 7 STY. fireproof bldg. of heavy const., 160,000 sq. ft.; switch track facilities; tunnel connection; 2 elevators; steam heat. Call Central 7870 or C. LOEBER & C

REAL ESTATE—SUBURBAN—NORTH.

Evanston.

OWN YOUR OWN HOME IN SOUTH EVANSTON.

Built according to your own dreams at home. This high grade neighborhood characterized by every other neighborhood in the city of Chicago as very point of desirability and invites prospective home owners to check up every possible advantage, point by point. Beautiful school, modern stores, every convenience, an ideal home community where all homes are new, makes your home an ideal home in every sense of the word, be it bungalow or Dutch colonial with hardwood floors throughout; and 2 rooms and Pullman tile bath; trimmed in white ivory; large face brick fireplaces; baths with recessed lights; metal lockers; an extraordinary value at $8,500; small down payment, balance like rent at less than you are paying now. Drop in today for full information. Address H X 191. Tribune.

I AM BUILDING HANDSOME AND COMMODIOUS BUNGALOWS AND DUTCH COLONIALS IN SOUTH EVANSTON

on large lots, close to churches, schools, transportation, adjoining Rogers Park, close to a sporty golf course, only 35 minutes from the loop. You can also have your home built, will finance and build according to your own plans either at once or in one year or 2 years from date of purchase with as little as $50 per month. Including 3 or 6 rooms, bath, $3,000, or small down payment, balance like rent. Let me show you. Don't miss this. Drop in today for particulars. Address P D 253. Tribune.

SAVE HALF YOUR RENT.

Co-operative ownership and operation of apartments permits you to combine the satisfactions of home ownership with the conveniences of apartment life, and at the same time save half normal rental. The Andridge plan features new, substantial buildings in the best residence communities, expert management of interiors; sound plan of purchase; careful selection of neighbors; and moderate prices. Building at Evanston, Que. Park, and the South Shore district ready for occupancy this autumn. Representatives now at 6748 Andridge at southeast corner of Ridge blvd. and Church-st., Evanston. Saturdays from 2 to 6, Sundays from 10 to 6, and other times by appointment. Illustrated booklet with floor plans, purchase and showing floor plans and price schedules mailed on request.

THE ANDRIDGE COMPANY,
Specializing in Co-operative Apartments.
Suite 3, 1 Dearborn-st., Chicago.
Telephone Dearborn 7556.

ANNOUNCEMENT EXTRAORDINARY TO HOME SEEKERS, INVESTORS.

Chicago's largest and most progressive builders and subdividers have acquired the most sought after tract of land around Chicago in South Evanston, Rogers Park, and Edgewater, restricted, high class values now increasing in leaps and bounds. He will build to your own individual ideas and limit to grade home you desire, be it bungalow or 2 flats, on terms that can not be duplicated. Elevated, steam, surface transportation—you can live within 20 minutes of the loop. Build to take—a wonderful opportunity. Write now for details. Address P D 250, Tribune.

IDEAL 7 ROOM EVANSTON BUNGALOW.

Situated east of Ridge-av. with every convenience to make an ideal home; solid brick; red tile roof; h. w. heat; garage; large lot; 2 fireplaces; 2 baths with recessed lights in tub and shower; pedestal wash stand; wonderful kitchen and breakfast room; 2 li. Beautiful stained floors throughout; open stairway with French windows. The price is $15,500 and must be sold this week. Call 10 a.m. today and see it. Exclusive agent.

HEINSEN & CLARK, INC.,
421 4th-st. Wilmette 2760.

NORTH EVANSTON HOME.

An attractive home, on quiet residential street, 3 blocks east of Northwestern steam station, street cars and school; 6 rooms; Semi-bungalow, with 5 rooms and bath on first floor; 2 large rooms finished in plaster-board; hardwood floors throughout; large living room with fireplace. Built-in china closets in dining room. Combination hot water and steam heat. Large screened porch with new screens. Wooded lot, 45x195. Large garage with cement floor. A real buy at $12,000. Telephone Evanston 6900.

FOR SALE—CORNER ON RIDGE-AV., WITH new 2 story 7 rooms and sleeping porch, connecting with 2 chambers on 2d floor; fine lavatory on main floor; toilet in basement; heating system, hot water; garage; room for 2 cars; house just finished and under lease at $200 month; in most restricted district.

PRICE $22,500.
$7,500 CASH.
$7,500 6%, 1ST MTG.
$7,500 6%, 2D MTG.
ADDRESS P 530, TRIBUNE.

Delightful Modern Home.

Exclusive Residence Section.
10 rooms, brick and stone, 3 bathrooms, maple floors and decorations, beautiful grounds, 90x180, laid out with trees, shrubbery, flower gardens, apple, cherry, and pear trees, artistic vegetable garden; strictly modern; in perfect condition.
Price $28,000; $10,000 cash.
W. K. YOUNG & BRO.,
140 S. Dearborn-st. [Nov.]

$11,500.

Something very exceptional in 8 rm. residence of unusual charm, located in Lincolnwood district, Evanston. South front; deep attractive living room and dining room; big sleeping porch; beautiful trees and shrubs. Reduction for cash. Excellent value.

McGUIRE & ORR, 69 W. Washington-st.
Branch Office open, "L" Terminal, Wilmette.
Phone: Evanston 7651 or Wilmette 228.

A GOOD PURCHASE IN BEAUTIFUL EVANSTON.

A modern residence, built especially for a home; large open porches; specials and workmanship. Four master bedrooms, 2 maids' rooms, additional lavatories and toilets. Attractive price and terms.

ANDRIDGE & SYSON,
701 Davis-st., Evanston. Ph. Roy. Ph. 2617.

FOR SALE—BEAUTIFUL BRICK AND STUCCO BUNGALOW; 7 rooms, 2 baths; on lot 100 ft. front; close to transportation and school; price $30,000; terms.

JOHN F. HAHN,
1619 Sherman-av. Evanston 6382.

FOR SALE—DISTINCTIVE HOME IN North Evanston; 9 rms., unusual arrangement; 3 bedrooms, breakfast room, canvased walls, h. w. heat, newly decorated throughout. Full value for every penny asked. Price $18,500.

McGUIRE & ORR, 69 W. Washington-st.
Branch Office open, "L" Terminal, Wilmette.
Phone: Evanston 7651 or Wilmette 228.

FOR SALE—EVANSTON; IDEAL HOME IN district of refinement, 2 miles from loop, 2 minute run, 25 ft. liv. rm., Ivory woodwork & fireplace, 3 baths, ex. liv. h. w. heat, 2 sleeping porches, maid's room, Complete apt. above. Close to trans. and school. Price $32,000. Phone Mrs. G. P. Faller, Evanston 6899. [Mch.]

$1,500 DOWN BUYS

new 5 r. brick bungalow on Thayer-st. near Lyndhurst-dr. in Evanston; oak floors, tile bath, attic, firepl.; near school and car. EVANSTON BOND AND MORTGAGE CO., 1504 Sherman-av. Phone Evanston 203.

FOREST-AV. CORNER.

Beautiful 9 room home, new, h. w. heat, sun porch; 3 blocks to lake and park. Can be made 2 flat for $9000. Call owner, Evanston 7114 or Victory 8180.

Glencoe.

FOR SALE—A VERY ATTRACTIVE WELL located, 6 rm. stucco residence, 4 bedrooms, 2 baths, screened porches, fine trees, shrubbery and lawn; garage; lot 100x200. Special, $16,000. SNYDER-BECKWITH CO.
Cent. and Comi. Bank Bldg. Wabash 6366.

FOR SALE—RAVINE WOODED LOT, SYL-van-rd., near Linden, overlooking golf s. Price $5,000; easy terms.

SMART & GOLEE, Inc.,
1580 Sherman-av., Evanston.
Phones: Evanston 288, Rogers Park 0272.

BARGAIN.

Beaut. 8 rm. house in Glencoe, lot 100x200, 1 car garage, 300 currant bushes; 30 beautiful shade trees; 10 North Shore trains. Electric, ½ blk. Sheridan-rd. Price $20,000. 9235 Broadway.

FOR SALE—GLENCOE 8 RM. HOUSE, 6 bedrooms; 2 baths; h. w. heat; hardwooded lot, near depot and Skokie Country Club. Owner leaving town. BARGAIN at $19,000.

McGUIRE & ORR, 69 W. Washington-st.
Glencoe office opp. C. & N. W. Ry. Depot.

OWNER MUST SELL.

8 room residence at 900 Vernon-av. Glencoe; lot 75 rm. 15x36; 2 fireplaces, 4 baths, 2nd floor, garage; lot 84x200; beautiful shrubbery, trees, flowers; 7 min. from loop. Price $14,500. Terms.

NEW COLONIAL 6 RM.

and attic house in Glencoe, 1 block to Lake Park; with furniture if desired; occupancy in 3 months. Price $18,000. Terms. Must be sold to settle estate. Owner is leaving the city. Address P C 485, Tribune.

FOR SALE—BEAUTIFULLY SITUATED 8 room residence, 2 baths, 3 bedrooms, sleeping porch, hardwood floors throughout, steam heat, garage; lot 100x200; Glencoe school district. Price $18,500. Terms. Phone Glencoe 267.

FOR SALE—100 FT. LOT 2 BLKS. FROM Glencoe and Hubbard Woods sta. $4,000. Address P 805, Tribune.

FOR SALE—NEW 8 RM. RES., 2 BATHS, fine lot. 726 Vernon-av., Glencoe.

REAL ESTATE—SUBURBAN—NORTH.

Glencoe.

GLENCOE HOMES.

Beautiful 8 rm. brick residence with red tile roof, 5 bedrooms; with fireplace, 2½ baths, living rm. with fireplace, sun porch, garage attached; lot 120x132 ft.; finely wooded and shrubbed; 1 blk. to Skokie Country Club. Price $32,500.

New 6 rm. stucco home, 3 bedrooms, bath, 5 s. w. heat; garage; large lot. $16,500.

Exceptionally well built 9 rm. brick house, 5 bedrooms, 3 baths; garage; large wooded lot; for quick sale, $22,000.

7 rm. stucco residence, 4 bedrooms, two baths, 2 porches, billard rm. in basement; h. w. heat; garage attached; lot on ravine, large and beautifully wooded. Price $27,500.

GLENCOE VACANT LOTS.
100x200, east of E. R. Hubbard Woods, $8,500.
111x200, east of E. R., $9,500.
Beautifully wooded; one block to lake; $12,500.
140x200, large wooded lot, near Skokie; $7,500.

McGUIRE & ORR, 69 W. Washington-st.
Glencoe office opp. C. & N. W. Ry. Depot.

GLENCOE.

DON'T FAIL TO LOOK OVER
SKOKIE HEIGHTS.

Situated between Skokie and Green Bay, rm. just north of the corner of Blunt-st. and Sheridan-rd., without doubt the finest residential development on the North Shore. Lots average 100 ft. in width in depth 200 ft. SOLD ONLY UPON APPLICATION.

Price $65 per foot upwards. Every lot is desirable one. Absolute protection from through auto traffic. Send for booklet. Office on property.

McGUIRE & ORR, 69 W. Washington-st.
Glencoe office opp. C. & N. W. Ry. Depot.

$35-$55 PER FT. EAST OF TRACK.

Just north of
GLENCOE.

Beautifully wooded, restricted section, 3 blocks from lake; held as large estate for years, bought by syndicate reading for subdivision where prices doubled; selling 50-% lower than adjoining property; homeseekers or investors can make 35% to 50% on investment in few months. Send for plan and prices and judge for yourself. Address H X 160, Tribune.

GLENCOE BARGAINS.

8 r. splendid home, 5 bedrms., lrg. lot, beautiful wooded lot; easy terms $11,000
5 r. stucco, fine lot, 58x330, wooded; fruit and flowers; terms 12,000
6 r. s. side home, lrg. liv. r., hot w. ht., sun p., lot 60x185 13,500
7 r. new home, lrg. sip. porch, garage; splendid lot; easy terms 14,000
8 r. stucco home, 2 baths, fine wooded lot, 100x200; good loc.; terms 21,000
See PAUL SCHROEDER & CO., 342 Park-av., Glencoe. Tel. 151.

HAVE YOU ANY CHILDREN

For Sale—This adorable new 6 room stucco home; I build for parents who want their kiddies to have red cheeks, sturdy little bodies, the romping for city schools, and wonderful outdoor life. Glencoe breezes sweep 260x150, woodland grounds. Pullman disappearing windows. Fine colonial mantel, 2 porches, 2 baths, garage, near lake and rapid trans. Come out and see 807 Vernon-av., Glencoe. W. R. HAWLEY, Bus. 611, 155 N. Clark-st. Tel. Dearborn 4329.

FOR SALE—GLENCOE—MOST ATTRACTIVE 6 rm. stucco, built 1 yr.; Spanish architecture; huge liv. rm., sun parlor, sleep. porch, 2 fireplaces, 2 baths, hot water heat; beautiful decorations; white enamel trim throughout; 2 car garage; beautifully landscaped; 60x200; $9,000; $3,000 to 4, balance $47,500.

FRINT GEORGE & CO.,
Rad "L," 410 Linden. Ph. Wilm. 407-408.

162 MONTGOMERY-ST.

6 rms., 4 bdrms., new, sun par., lge. pchs., 2 fireplaces, 2 baths, 2 lavatories, 2 toilets, cement tile bath, built in shower room, plumbing for second bath, wooded lot 100x150, ar. Skokie golf links. Sheridan-rd. open this house Sun. from 11 to 5. EVEY DE LESS & CO., 525 4th-st., Wilmette 2794.

FOR SALE—6 ROOM DWELLING, SLEEPing porch, garage; 2 blocks from station; $8,000. Very choice location. GILBERT D. JOHNSON & BRO.
Exclusive Agents. Glencoe.
352 Park-av.

Highland Park.

LATEST OFFERINGS.

Exceptional values; wooded lots, 75x175, $2,000; 85x175, $2,250; 82x230, $2,500.
100x200 Ravinia Woods, $40 per ft. Certain of increase in value.

HOMES.
Fine East Side location; beaut. 11 rm. colo. H. W. ht.; $55,000.
Will build for Oct. 1 delivery, modern 5 rm. colo.; H. W. heat or coal, 66x132; ar. 3 trans. and 14 trains daily.
9 rm. rs. 3 baths; H. W. H.; lot 200x264; E. section; garage with living quarters above; must be seen to be appreciated; can get now. Get started; you will never have another opportunity like this one. Write today for particulars. Address P D 252, Tribune.

SAVE HALF YOUR RENT.

Co-operative ownership and operation of apartments permits you to combine the satisfactions of home ownership with the conveniences of apartment life, and at the same time save half normal rental. The Andridge plan features new, substantial buildings in the best residence communities, expert management of interiors; sound plan of purchase; careful selection of neighbors; and moderate prices. Building at Evanston, Que. Park, and the South Shore district ready for occupancy this autumn. Representatives now at 6748 Andridge at southeast corner of Ridge blvd. and Church-st., Evanston. Saturdays from 2 to 6, Sundays from 10 to 6, and other times by appointment. Illustrated booklet with floor plans, purchase and showing floor plans and price schedules mailed on request.

THE ANDRIDGE COMPANY,
Specializing in Co-operative Apartments.
Suite 3, 1 Dearborn-st., Chicago.
Telephone Dearborn 7556.

IDEAL 7 ROOM EVANSTON BUNGALOW.

Situated east of Ridge-av. with every convenience to make an ideal home; solid brick; red tile roof; h. w. heat; garage; large lot; 2 fireplaces; 2 baths with recessed lights in tub and shower; pedestal wash stand; wonderful kitchen and breakfast room; 2 li. Beautiful stained floors throughout; open stairway with French windows. The price is $15,500 and must be sold this week. Call 10 a.m. today and see it. Exclusive agent.

HEINSEN & CLARK, INC.,
421 4th-st. Wilmette 2760.

NORTH EVANSTON HOME.

An attractive home, on quiet residential street, 3 blocks east of Northwestern steam station, street cars and school; 6 rooms; Semi-bungalow, with 5 rooms and bath on first floor; 2 large rooms finished in plaster-board; hardwood floors throughout; large living room with fireplace. Built-in china closets in dining room. Combination hot water and steam heat. Large screened porch with new screens. Wooded lot, 45x195. Large garage with cement floor. A real buy at $12,000. Telephone Evanston 6900.

FOR SALE—CORNER ON RIDGE-AV., WITH new 2 story 7 rooms and sleeping porch, connecting with 2 chambers on 2d floor; fine lavatory on main floor; toilet in basement; heating system, hot water; garage; room for 2 cars; house just finished and under lease at $200 month; in most restricted district.

PRICE $22,500.
$7,500 CASH.
$7,500 6%, 1ST MTG.
$7,500 6%, 2D MTG.
ADDRESS P 530, TRIBUNE.

Delightful Modern Home.

Exclusive Residence Section.
10 rooms, brick and stone, 3 bathrooms, maple floors and decorations, beautiful grounds, 90x180, laid out with trees, shrubbery, flower gardens, apple, cherry, and pear trees, artistic vegetable garden; strictly modern; in perfect condition.
Price $28,000; $10,000 cash.
W. K. YOUNG & BRO.,
140 S. Dearborn-st. [Nov.]

$11,500.

Something very exceptional in 8 rm. residence of unusual charm, located in Lincolnwood district, Evanston. South front; deep attractive living room and dining room; big sleeping porch; beautiful trees and shrubs. Reduction for cash. Excellent value.

McGUIRE & ORR, 69 W. Washington-st.
Branch Office open, "L" Terminal, Wilmette.
Phone: Evanston 7651 or Wilmette 228.

A GOOD PURCHASE IN BEAUTIFUL EVANSTON.

A modern residence, built especially for a home; large open porches; specials and workmanship. Four master bedrooms, 2 maids' rooms, additional lavatories and toilets. Attractive price and terms.

ANDRIDGE & SYSON,
701 Davis-st., Evanston. Ph. Roy. Ph. 2617.

FOR SALE—BEAUTIFUL BRICK AND STUCCO BUNGALOW; 7 rooms, 2 baths; on lot 100 ft. front; close to transportation and school; price $30,000; terms.

JOHN F. HAHN,
1619 Sherman-av. Evanston 6382.

FOR SALE—DISTINCTIVE HOME IN North Evanston; 9 rms., unusual arrangement, 3 bedrooms, breakfast room, canvased walls, h. w. heat, newly decorated throughout. Full value for every penny asked. Price $18,500.

McGUIRE & ORR, 69 W. Washington-st.
Branch Office open, "L" Terminal, Wilmette.
Phone: Evanston 7651 or Wilmette 228.

FOR SALE—EVANSTON; IDEAL HOME IN district of refinement, 2 miles from loop, 2 minute run, 25 ft. liv. rm., Ivory woodwork & fireplace, 3 baths, ex. liv. h. w. heat, 2 sleeping porches, maid's room, Complete apt. above. Close to trans. and school. Price $32,000. Phone Mrs. G. P. Faller, Evanston 6899. [Mch.]

$1,500 DOWN BUYS

new 5 r. brick bungalow on Thayer-st. near Lyndhurst-dr. in Evanston; oak floors, tile bath, attic, firepl.; near school and car. EVANSTON BOND AND MORTGAGE CO., 1504 Sherman-av. Phone Evanston 203.

FOREST-AV. CORNER.

Beautiful 9 room home, new, h. w. heat, sun porch; 3 blocks to lake and park. Can be made 2 flat for $9000. Call owner, Evanston 7114 or Victory 8180.

Glencoe.

FOR SALE—A VERY ATTRACTIVE WELL located, 6 rm. stucco residence, 4 bedrooms, 2 baths, screened porches, fine trees, shrubbery and lawn; garage; lot 100x200. Special, $16,000. SNYDER-BECKWITH CO.
Cent. and Comi. Bank Bldg. Wabash 6366.

FOR SALE—RAVINE WOODED LOT, SYLvan-rd., near Linden, overlooking golf s. Price $5,000; easy terms.

SMART & GOLEE, Inc.,
1580 Sherman-av., Evanston.
Phones: Evanston 288, Rogers Park 0272.

BARGAIN.

Beaut. 8 rm. house in Glencoe, lot 100x200, 1 car garage, 300 currant bushes; 30 beautiful shade trees; 10 North Shore trains. Electric, ½ blk. Sheridan-rd. Price $20,000. 9235 Broadway.

FOR SALE—GLENCOE 8 RM. HOUSE, 6 bedrooms; 2 baths; h. w. heat; hardwooded lot, near depot and Skokie Country Club. Owner leaving town. BARGAIN at $19,000.

McGUIRE & ORR, 69 W. Washington-st.
Glencoe office opp. C. & N. W. Ry. Depot.

OWNER MUST SELL.

8 room residence at 900 Vernon-av. Glencoe; lot 75 rm. 15x36; 2 fireplaces, 4 baths, 2nd floor, garage; lot 84x200; beautiful shrubbery, trees, flowers; 7 min. from loop. Price $14,500. Terms.

NEW COLONIAL 6 RM.

and attic house in Glencoe, 1 block to Lake Park; with furniture if desired; occupancy in 3 months. Price $18,000. Terms. Must be sold to settle estate. Owner is leaving the city. Address P C 485, Tribune.

FOR SALE—BEAUTIFULLY SITUATED 8 room residence, 2 baths, 3 bedrooms, sleeping porch, hardwood floors throughout, steam heat, garage; lot 100x200; Glencoe school district. Price $18,500. Terms. Phone Glencoe 267.

FOR SALE—HIGHLAND PK., 7 RM. BRICK, 100x200; nr. schools, trans. Ph. H. P. 488.

Hubbard Woods.

FOR SALE—NEW 6 ROOM COLONIAL, GIL-bert and Sumner sts. Hubbard Woods; built-in features, steam heat, large attic, cement floor, 2 car garage; $4,000 cash, balance like rent. Owner, 1145 Devon-av. Sheldrake 3036.

FOR SALE—100 FT. LOT 2 BLKS. FROM Glencoe and Hubbard Woods sta. $4,000. Address P 805, Tribune.

FOR SALE—NEW 8 RM. RES., 2 BATHS, fine lot. 726 Vernon-av., Glencoe.

REAL ESTATE—SUBURBAN—NORTH.

Hubbard Woods.

FOR SALE—HUBBARD WOODS—ATTRACtive new 7 rm. house, 2 fireplaces, water ht., garage. For quick cash sale, $12,500. Inquire 877 Elm-st. Winnetka. Ph. Winn. 1689.

Kenilworth.

KENILWORTH.

A PERFECT HOME
for a family with children; stucco on fireproof hollow tile. Complete in every detail and almost new. Wonderful playroom with open fireplace, 2 bedrooms, bath and lav. on 1st floor. Large liv. rm., sunroom, sp. open front porch. Dining room and model kitchen with tile floor. 5 large bedrooms on 2d floor, 2 baths, 2nd floor; sleeping porch accommodating 6 beds. Garage attached. H. w. ht. Walls canvased and painted. Awnings. Very garden. Ideal location for lake, on a beaut. wooded and landscaped lot, 100x175. The house alone could not be duplicated for the price of $50,000. Shown by appt. only.

HEINSEN & CLARK, INC.,
556 Center-st. Open Sunday p. m. Win. 254.

KENILWORTH.

7 rm. Colonial frame res., 4 bedrooms, 2 baths, large living rm. and sun parlor; h. w. heat, garage and driveway; fine trees, lawn and shrubs; 2½ blks. from Indianhead beach; near gym and schools. $20,000. Terms.

Choice of two new 7 rm. modern homes just completed on superior sites with view of lake. Homes of unusual distinction and charm. Fairly priced at $35,500. Terms.

Other Kenilworth homes.

Owner says sell his Kenilworth lot 75x160 ft. immediately. Make offer. Building sites in all parts of village at $100 to $150 a ft. Some lake frontage with riparian rights and unsurpassed private beaches.

McGUIRE & ORR, 69 W. Washington-st.
Kenilworth Offices, 122 Sheridan. Open Sun.

KENILWORTH.

414 Essex-rd. One of the most beautiful homes on the North Shore, situated in the finest section of Kenilworth; 9 rooms, 2 tile baths, one with shower; extra tile lav. on 2d floor; mammoth sun room; lot 100x175, beautifully landscaped; large 2 car sar. with 280 gal. storage tank; complete apt. above; all walls in this home papered; hex. cedar storage, on 3d floor; Al condition. Owner moved away. Possession prof. right. Open for inspection Saturday and Sunday, 10 to 5, or see Evey De Less & Co., 525 4th-st., Wilmette. Phone Wilmette 2794.

VACANT PROP. NR. TRAN.

At a very reasonable price.
ADDRESS S 466, TRIBUNE.

FOR SALE—KENILWORTH.
9 room home, large lot, for convenience and comfort; big, well wooded lot; price $50,000. Write G. P. EVANS, Kenilworth, or telephone 3002.

FOR SALE—KENILWORTH HOMES.
We have some fine mod. homes with beautiful grounds; reasonable prices.
MURRAY & TERRY, Chicago Central 4625.

FOR SALE—ONE OF THE BEST LOTS IN town; near lake; priced right for immediate sale. Address G S 98, Tribune.

Lake Forest.

Nature or Music Lovers

Why don't you come out with the rest of the Lake Forest set and hear the birds sing and hear grand opera from your home, at the same time look out upon all the beauties nature has given a 50 acre estate in this particular region. Prices within the range of anybody desiring to live here. Only a little over 1 hour by motor. Easy terms. Address H K 167, Tribune.

FOR SALE—$36 PER FT. HEAVILY WOODED lots for home site or investment. East of tracks; close to transportation; 2 blocks from lake; terms. Address J F 556, Tribune.

FOR SALE — NEAR LAKE FOREST, 150 acres, for gentleman's farm or golf club. Beautifully wooded. Price for quick sale only $1,000 per acre.

McGUIRE & ORR, 69 W. Washington-st.

FOR SALE—LAKE FOREST, 7 R. MODern res. near lake; near trans.; on good st.; only $8,500; liberal terms. Address J F 556, Tribune.

FOR SALE—LAKE FOREST, LAKE BLUFF; bargains in lake frontage, all well. MURRAY & TERRY, Chicago, Cent. 4625.

Ravinia.

$2,750

buys my beam wooded lot on Woodland-av., Ravinia Woods ¼ blk. Sheridan-rd. nr. lake, 2 blks. to trains. Fine homes already built above. Must sell. All offers considered. E. E. STULTS REALTY CO.,
790 Elm-st. Winnetka 1800.

HOMES.

WINNETKA, HUBBARD WOODS, GLENCOE,
FRANK A. REID,
956 LINDEN-AV., HUBBARD WOODS.
TELEPHONE WINNETKA 1300.

FOR SALE—LOT 100x105 WALKER-AV., Ravinia. Can make this exceptional price of $1,400. See Mr. Dow, Jr., with CHANDLER, HILDRETH & CO., 56 W. Washington-st. Central 5151.

FOR SALE—SHERIDAN-RD., RAVINIA, LOT 74x161, only $6,000. Inside lot, 48x161, $3,500. "ANTHONY & LAREAU, 11 S. La Salle.

FOR SALE—RAVINIA—NEW 6 RM. HOUSE, lot; bargain. Owner, Evanston 8010.

Wilmette.

J. GRAFTON PARKER & CO.,
74 W. Washington-st.,
Exclusive Agts. Rand. 1644.

913 Central-av.; land 100x210; 10 rm. frame, h. w. heat, 3 baths; good car. Will sacrifice. Phone Wilmette 1412.

925 Central-av.; 60x210; 5 rm. stucco, 2 baths, good garage.

1145 Forest-av.; 65x200; 11 rm. cor. res. No better buy in Wilmette.

1314 Forest-av.; 50x150; 8 rms. hardwood finish throughout.

Lake-av., nr. 8th-st.; 75x200; 10 r. col. res. These lots are only a few of the choice residences that we are offering for sale, located in the best parts of Wilmette.

FOR SALE—WILMETTE — RM. HOME IN ideal location; 9 rms., 3 bedrooms, all tiled bath; Wonderful home-site, E. of Sher.-rd.; with pvt. walk to beach. Priced low. Terms. $1,500 cash; balance $1,500 yearly. Phone Wilmette 1400.

FOR SALE—ON LAKE SHORE, 99 FEET frontage, on east side Sheridan-rd. Winnetka. Will sell at a bargain. Private basement to water line; bargain at $210 per foot, including easement. Winnetka office, Winnetka 541.

FOR SALE—CHOICE EAST SIDE WINNETka white colonial, 9 rooms, 3 baths; Oct. possession; wooded grounds; $35,000.

Beautiful 8 room brick, 2 baths; lot 80x175. FRED'K E. THOMAS & CO., SOLE AGENTS. 1140 S. La Salle-st. Central 3121.

FOR SALE—WINNETKA; LARGE 6 ROOM bungalow, sleeping porch, attic, 2 car garage, lot 50x180, built 2 years ago, fine location, owner, 1103 Cherry-st. Ph. Winnetka 529-R.

FOR SALE—N. W. OF STA. OFF. FINE homes, nearly new 7 r. res., 3 baths, vapor heat, 2 car garage, 132x417; grounds rare; attached deep wooded lot; easy terms; snap. Address J X 503, Tribune.

FOR SALE—ALL DESIRES OF MY 75 FT. corner lot in Winnetka, nr. new school and golf course; will sacrifice at $20 per ft. less than present market values. Phone Sunnyside 1918 or Winnetka 142.

FOR SALE—QUEEN ANN BRICK 6 ROOM house, 2 large bedrooms, 2 baths; lot 75x180; east of track; conveniently located to schools, lake and depots; price only $18,500. Address J C 498, Tribune.

FOR SALE—BARGAIN, $15,500; 7 ROOM stucco, choice east location in Winnetka; owner leaving city.

E. S. WISDOM & CO.,
728 Elm-st. Winnetka 683.

FOR SALE—WINNETKA, 5 R. BUNGALOW, new, rented $75 per month to May, 1924; $9,500. 6 room solid brick, highest qual. of construction, h. w. heat, ideal location; 1 year old. $17,900. 6 rooms, new, brick, porches, 2 baths, large attic, lot 50x177; 1 car garage, $25,000. Cost $30,000. Colonial; 8 rooms, 3 baths; lot 75x140, heavily wooded. $22,000.

FARWELL, for appointment, Central 2067.
WHITESIDE & WENTWORTH,
8 S. Dearborn.

FOR SALE—FINE WELL BUILT HOME, 8 rms., 3 baths, fireplace, h. w. heat, 2 car garage; screened porch and inclosed sleeping porch; large grounds with many big beautiful trees; convenient to schools and transp.; immed. poss.; ground alone will be worth price asked within 2 years; small cash payment, balance like rent. Must be sold. Only $32,500. Apply 530 Willow-st., Winnetka, Sunday, 2 to 5 p. m., or phone Winnetka 142.

WINNETKA VACANT.

75x165 ft., East Side; Bargain..... $75 ft.
100x185 ft., Winnetka Heights..... $100 ft.
East Side of Sheridan-rd., only..... $110 ft.
Near Indian Hill club, large lot only, bargain ..... $87 ft.

McGUIRE & ORR, 69 W. Washington-st.
Winnetka Office, 541 Lincoln-av.

WINNETKA.

463 Willow-st., modern brick 9 rm. home, 5 b. r., 3 baths; 3 fireplaces, 2 car attach. garage, large scr. porches; lot 100x200 ft.; will sell at right price; terms; will exchange for income.
E. E. STULTS REALTY CO.,
790 Elm-st. Winnetka 1800.

HOMES.

WINNETKA, HUBBARD WOODS, GLENCOE,
FRANK A. REID,
956 LINDEN-AV., HUBBARD WOODS.
TELEPHONE WINNETKA 1300.

FOR SALE—NEW 7 RM. HOME, large screened porch, 4 bedrms., hot water heat, cement floors, garage; 50x200. 12 car garage, Price $13,500.
OWNER, WHEELER. Open Sunday.
730 Elm-st. Winnetka 142.
Chicago Wire, Sunnyside 1918.

NEW 6 RM. HOUSE.

Open for inspection 2 to 5 p. m.
608 Willow, east of R. R.; all large rooms; built by master builder for his own home; beautifully landscaped lot 51x165.
NORTH SHORE TRUST & SAVINGS BANK.
Elm-st. at the Station. Ph. Win. 8341.

FOR SALE—JUST COMPLETED A NUMBER of homes in Winnetka; 2 left; one 8 r., 2 baths; other 6 r., 2 baths; open for inspection; $20,000 and $27,500. JOHNSTON BROS., Builders and Owners. On prem., s. e. cor. Sheridan-rd. and Willow-st., or phone Sand. 0412 for appoint.

FOR SALE — ON THE ENTIRE NORTH Shore row of 2 and nothing like this. Restricted; $15,000 buys one of the finest home-site, E. of Sher.-rd., with pvt. walk to beach. Priced low. Terms. $1,500 cash; balance $1,500 yearly. Phone Wilmette 1400.

FOR SALE—ON LAKE SHORE, 99 FEET frontage, on east side Sheridan-rd., Winnetka. Will sell at a bargain. Private basement to water line; bargain at $210 per foot, including easement. Winnetka office, Winnetka 541.

FOR SALE—CHOICE EAST SIDE WINNETka white colonial, 9 rooms, 3 baths; Oct. possession; wooded grounds; $35,000.

Beautiful 8 room brick, 2 baths; lot 80x175. FRED'K E. THOMAS & CO., SOLE AGENTS. 1140 S. La Salle-st. Central 3121.

FOR SALE—WINNETKA; LARGE 6 ROOM bungalow, sleeping porch, attic, 2 car garage, lot 50x180, built 2 years ago, fine location, owner, 1103 Cherry-st. Ph. Winnetka 529-R.

FOR SALE—N. W. OF STA. OFF. FINE homes, nearly new 7 r., 3 baths, vapor heat, 2 car garage, 132x417; grounds rare; attached deep wooded lot; easy terms; snap. Address J X 503, Tribune.

FOR SALE—ALL DESIRES OF MY 75 FT. corner lot in Winnetka, nr. new school and golf course; will sacrifice at $20 per ft. less than present market values. Phone Sunnyside 1918 or Winnetka 142.

FOR SALE—QUEEN ANN BRICK 6 ROOM house, 2 large bedrooms, 2 baths; lot 75x180; east of track; conveniently located to schools, lake and depots; price only $18,500. Address J C 498, Tribune.

FOR SALE—BARGAIN, $15,500; 7 ROOM stucco, choice east location in Winnetka; owner leaving city.

E. S. WISDOM & CO.,
728 Elm-st. Winnetka 683.

FOR SALE—WINNETKA, 5 R. BUNGALOW, new, rented $75 per month to May, 1924; $9,500. 6 room solid brick, highest qual. of construction, h. w. heat, ideal location; 1 year old. $17,900. 6 rooms, new, brick, porches, 2 baths, large attic, lot 50x177; 1 car garage, $25,000. Cost $30,000. Colonial; 8 rooms, 3 baths; lot 75x140, heavily wooded. $22,000.

FARWELL, for appointment, Central 2067.
WHITESIDE & WENTWORTH,
8 S. Dearborn.

FOR SALE—FINE WELL BUILT HOME, 8 rms., 3 baths, fireplace, h. w. heat, 2 car garage; screened porch and inclosed sleeping porch; large grounds with many big beautiful trees; convenient to schools and transp.; immed. poss.; ground alone will be worth price asked within 2 years; small cash payment, balance like rent. Must be sold. Only $32,500. Apply 530 Willow-st., Winnetka, Sunday, 2 to 5 p. m., or phone Winnetka 142.

WINNETKA VACANT.

75x165 ft., East Side; Bargain..... $75 ft.
100x185 ft., Winnetka Heights..... $100 ft.
East Side of Sheridan-rd., only..... $110 ft.
Near Indian Hill club, large lot only, bargain ..... $87 ft.

McGUIRE & ORR, 69 W. Washington-st.
Winnetka Office, 541 Lincoln-av.

WINNETKA.

463 Willow-st., modern brick 9 rm. home, 5 b. r., 3 baths; 3 fireplaces, 2 car attach. garage, large scr. porches; lot 100x200 ft.; will sell at right price; terms; will exchange for income.
E. E. STULTS REALTY CO.,
790 Elm-st. Winnetka 1800.

HOMES.

WINNETKA, HUBBARD WOODS, GLENCOE,
FRANK A. REID,
956 LINDEN-AV., HUBBARD WOODS.
TELEPHONE WINNETKA 1300.

FOR SALE—NEW 7 RM. HOME, large screened porch, 4 bedrms., hot water heat, cement floors, garage; 50x200. 12 car garage, Price $13,500.
OWNER, WHEELER. Open Sunday.
730 Elm-st. Winnetka 142.
Chicago Wire, Sunnyside 1918.

NEW 6 RM. HOUSE.

Open for inspection 2 to 5 p. m.
608 Willow, east of R. R.; all large rooms; built by master builder for his own home; beautifully landscaped lot 51x165.
NORTH SHORE TRUST & SAVINGS BANK.
Elm-st. at the Station. Ph. Win. 8341.

FOR SALE—JUST COMPLETED A NUMBER of homes in Winnetka; 2 left; one 8 r., 2 baths; other 6 r., 2 baths; open for inspection; $20,000 and $27,500. JOHNSTON BROS., Builders and Owners. On prem., s. e. cor. Sheridan-rd. and Willow-st., or phone Sand. 0412 for appoint.

FOR SALE — ON THE ENTIRE NORTH Shore row of 2 and nothing like this. Restricted; $15,000 buys one of the finest home-site, E. of Sher.-rd., with pvt. walk to beach. Priced low. Terms. $1,500 cash; balance $1,500 yearly. Phone Wilmette 1400.

FOR SALE—ON LAKE SHORE, 99 FEET frontage, on east side Sheridan-rd., Winnetka. Will sell at a bargain. Private basement to water line; bargain at $210 per foot, including easement. Winnetka office, Winnetka 541.

FOR SALE—CHOICE EAST SIDE WINNETka white colonial, 9 rooms, 3 baths; Oct. possession; wooded grounds; $35,000.

Beautiful 8 room brick, 2 baths; lot 80x175. FRED'K E. THOMAS & CO., SOLE AGENTS. 1140 S. La Salle-st. Central 3121.

FOR SALE—WINNETKA; LARGE 6 ROOM bungalow, sleeping porch, attic, 2 car garage, lot 50x180, built 2 years ago, fine location, owner, 1103 Cherry-st. Ph. Winnetka 529-R.

FOR SALE—N. W. OF STA. OFF. FINE homes, nearly new 7 r., 3 baths, vapor heat, 2 car garage, 132x417; grounds rare; attached deep wooded lot; easy terms

REAL ESTATE—SUBURBAN—WEST.

W. H. WRIGHT & CO.

Wonderful home for THE FAMILY; big screened front porch; hall 2 COMPLETE baths; beautiful living room; 6 rm. kitchen; GAS RANGE; HARDWOOD. COME TO SEE THIS COLONIAL MAYWOOD HOME (with 4 bedrooms, 2 stairs, living room 23x13, with open fireplace, colonial entrance hall, DINING ROOM 12x13, with convenient kitchen and delightful dining porch; 2nd 2 COMPLETE baths; DAIRY CHAMBERS; the butler's pantry; 2 bedrooms; 2 sleeping porches, screened verandas; beautiful landscaping, 60x135 ft., with abundance of trees and shrubbery; INCREASING VALUE. See this today. Price only $9,500.

$50 per mo. MAYWOOD 6 rm. Maywood home on ½ ACRE GROUND. Only $ mins. from Austin, Oak Park sta. Price only $ cash.

$4,500—WALNUT 6 rm. AUSTIN 683-690.

$4,150—WALNUT 6 rm. OAK PK. 636 S. OAK PK. MAYWOOD 463-1032.

W. H. WRIGHT & CO.

YOU HAVE OFTEN SAID

that you'd like a home when you found just the right location. You will like Clarendon Hills—its pretty trees, its fine streets, its beautiful and you'll like the wonderful way streets bordered by great trees.

Only 40 min. from the loop on the great Chicago, Burl. & Quincy Ry.; 150 trains daily; 4 stations—Riverside and Clarendon Hills right on the property.

Build your house here on a big lot, 60x150 ft. for $1,000 and up. You can select from the 50 houses already built here and pick out the style you like best. Over 500 trees, bought here. If you can pay $750, you can walk right into one and pay the balance as rent.

The ideal place to have a country home with all city conveniences. Improvements now in: electricity, cement walks, sewers, etc. Only 30 min. to downtown.

JUST LIKE A BEAUTIFUL PARK."

Extra large lots, 60x150 and 60x200 ft., big restricted community, excellent neighborhood, block and a few blocks from station on C. B. & Q. R. R. West side; prices, only 15% cash, bal. 1½% per mo. Best transportation; 60 trains; 20 minutes from loop.

Gas, water, electricity, cement walks in and paid for. Restrictions protect purchasers. Back to nature in the most attractive location in the suburbs.

Address J T 462, Tribune.

$5—BUNGALOWS—$350.

MODERN BEAUTIFUL BUNGALOWS; HARDWOOD FLOORS; WATER; ELEC. LOT 50x200; CEMENT WALKS; ELEC. LOOP; CHICAGO'S BEAUTIFUL WEST SUBURB; AS LOW AS $3,650; $350 DOWN, $30 BALANCE; TERMS TO SUIT. DETAILS ADDRESS J F 467, TRIBUNE.

HINSDALE.

This beautiful strictly American town has an unusually attractive home for sale; 11 fine sunny rooms; h. w. heat; lot 125 fruit trees and shrubs; garage; owner must sacrifice for quick sale; $6,500; terms. H. M. HEATH.

HENRY A. MILLER, Realtor,

Office north of C. B. & Q. Depot.

Ph. Hinsdale 250. Depot.

Open every day including Sunday.

ONE LA GRANGE HOME.

beautiful 12 room modern stucco and concrete residence; lot 100x300 ft.; 3 car garage; heart of fine section; large living room, sun parlor, sleeping porch, 2 open fires, 4 bedrooms, 3 baths, maid's room and bath; large lot with fine trees and shrubbery; a real home in La Grange in perfect physical condition.

Price $35,000; $10,000 cash bal. mortgage. Would consider some real estate in Chicago city as part payment. Owner is builder of this home and 3 or 4 apartment buildings. Address F F 109, Tribune.

FOR SALE—MAYWOOD, NEW 5 RM. BUNgalows and 6 rm. houses; each with tile bath and open fireplace; large living and dining rooms with fireplaces, bookcases; buffet, oak floors throughout, latest kitchen cabinets; tinted plaster; insulating, and other mod. conven.; furn.; low int. price of 5 rm. bungalows, $8,750; 6 rms., $8,850; terms, $1,500 cash, balance mo. These are some of Maywood's best buys. Call HELLER, 5th-av. and Madison, Maywood, Ill. Phone 1421.

BERWYN HOME, $5,500.

6 rm. frame house in good central location; 2 blocks from car and transportation; 3 bedrms., 3 large living rms., fine heat and fixtures; 2 large elm trees; lot 50x150; shown only on week days; easy terms; the best buy in Berwyn today.

C. L. Bragg Organization,

Off. Oak Park-blvd. at C. B. Q. Station. Phone Berwyn 559.

SOUTH BERWYN.

A new 5 rm. stucco bung. on 40 ft. lot; $ ft. sleep. porch; all oak floors; $6,500. Also 2 new 6 rm. houses; good cond.; fine location. Price $7,500; $1,000 cash.

Also 6 rm. brick bungalow; fine condition; $7,500 with $1,000 cash.

GROSS & EDDY,

3128 Oak Park-av. Ph. Berwyn 559.

REAL ESTATE—CALUMET DIST.

FOR SALE—10 ACRE MFG. TRACT ON Grand river ave. B. & O. Chicago terminal; best improvements in vicinity; 2% commission to brokers. Chas. E. Nichols, 1132 Conway Bldg. Franklin 5078.

REAL ESTATE—ACRE PROPERTY.

FOR SALE — TEN ACRES, LOCATED ON Park ave., 1 mile south of Marquette Park, west to 71st-st.; price $1,500 per acre; terms. This is the cheapest acre property in the south district.

15 acre on Archer-av., fronting car line and new street, at the remarkably low price of $600 per acre.

31 acres in a pocket of the Forest Preserve, located between 26th and 31st-sts., 1 mile from Archer-av.; one of the most beautiful suburban homesites in the district. Grand-blvd., with all street improvements, runs to the corner of this property; price $800 per acre.

Lots in Lot Nat. Bk. Bldg. Band 0136.

FOR SALE — HAVE 100 ACRES ON THE North Shore, 5 blocks from C. & N. W. and North Shore Electric; will sell or will exchange for Chicago property; could be retailed at an enormous profit, on account of my poor health I must sell this property. Address K A 125, Tribune.

FOR SALE—28 ACRES IN BROADVIEW; 1 mile car line service; situated on 17th-av. and Roosevelt-rd. and 22d-st. Price $1,000 an acre; easy terms.

CLAYTON REALTY CO.,

Bank floor. 68 W. Washington-st.

FOR SALE—78 A. ADJ. ARLINGTON Heights; 22 mi. out on C. & N. W. R. R.; 2 trains daily, 40 mins. to loop. Ripe for subdivision; close to sta. J. C. B. & Co., 1132 Conway Bldg. Franklin 5078.

REAL ESTATE—SUBURBAN—WEST.

W. H. WRIGHT & CO.

Wonderful home for THE FAMILY; big screened front porch; hall 2 COMPLETE baths; beautiful living room; 6 rm. kitchen; GAS RANGE; HARDWOOD. COME TO SEE THIS COLONIAL MAYWOOD HOME (with 4 bedrooms, 2 stairs, living room 23x13, with open fireplace, colonial entrance hall, DINING ROOM 12x13, with convenient kitchen and delightful dining porch; 2nd 2 COMPLETE baths; DAIRY CHAMBERS; the butler's pantry; 2 bedrooms; 2 sleeping porches, screened verandas; beautiful landscaping, 60x135 ft., with abundance of trees and shrubbery; INCREASING VALUE. See this today. Price only $9,500.

$50 per mo. MAYWOOD 6 rm. Maywood home on ½ ACRE GROUND. Only $ mins. from Austin, Oak Park sta. Price only $ cash.

$4,500—WALNUT 6 rm. AUSTIN 683-690.

$4,150—WALNUT 6 rm. OAK PK. 636 S. OAK PK. MAYWOOD 463-1032.

W. H. WRIGHT & CO.

YOU HAVE OFTEN SAID

that you'd like a home when you found just the right location. You will like Clarendon Hills—its pretty trees, its fine streets, its beautiful and you'll like the wonderful way streets bordered by great trees.

Only 40 min. from the loop on the great Chicago, Burl. & Quincy Ry.; 150 trains daily; 4 stations—Riverside and Clarendon Hills right on the property.

Build your house here on a big lot, 60x150 ft. for $1,000 and up. You can select from the 50 houses already built here and pick out the style you like best. Over 500 trees, bought here. If you can pay $750, you can walk right into one and pay the balance as rent.

The ideal place to have a country home with all city conveniences. Improvements now in: electricity, cement walks, sewers, etc. Only 30 min. to downtown.

JUST LIKE A BEAUTIFUL PARK."

Extra large lots, 60x150 and 60x200 ft., big restricted community, excellent neighborhood, block and a few blocks from station on C. B. & Q. R. R. West side; prices, only 15% cash, bal. 1½% per mo. Best transportation; 60 trains; 20 minutes from loop.

Gas, water, electricity, cement walks in and paid for. Restrictions protect purchasers. Back to nature in the most attractive location in the suburbs.

Address J T 462, Tribune.

$5—BUNGALOWS—$350.

MODERN BEAUTIFUL BUNGALOWS; HARDWOOD FLOORS; WATER; ELEC. LOT 50x200; CEMENT WALKS; ELEC. LOOP; CHICAGO'S BEAUTIFUL WEST SUBURB; AS LOW AS $3,650; $350 DOWN, $30 BALANCE; TERMS TO SUIT. DETAILS ADDRESS J F 467, TRIBUNE.

HINSDALE.

This beautiful strictly American town has an unusually attractive home for sale; 11 fine sunny rooms; h. w. heat; lot 125 fruit trees and shrubs; garage; owner must sacrifice for quick sale; $6,500; terms. H. M. HEATH.

HENRY A. MILLER, Realtor,

Office north of C. B. & Q. Depot.

Ph. Hinsdale 250. Depot.

Open every day including Sunday.

ONE LA GRANGE HOME.

beautiful 12 room modern stucco and concrete residence; lot 100x300 ft.; 3 car garage; heart of fine section; large living room, sun parlor, sleeping porch, 2 open fires, 4 bedrooms, 3 baths, maid's room and bath; large lot with fine trees and shrubbery; a real home in La Grange in perfect physical condition.

Price $35,000; $10,000 cash bal. mortgage. Would consider some real estate in Chicago city as part payment. Owner is builder of this home and 3 or 4 apartment buildings. Address F F 109, Tribune.

FOR SALE—MAYWOOD, NEW 5 RM. BUNgalows and 6 rm. houses; each with tile bath and open fireplace; large living and dining rooms with fireplaces, bookcases; buffet, oak floors throughout, latest kitchen cabinets; tinted plaster; insulating, and other mod. conven.; furn.; low int. price of 5 rm. bungalows, $8,750; 6 rms., $8,850; terms, $1,500 cash, balance mo. These are some of Maywood's best buys. Call HELLER, 5th-av. and Madison, Maywood, Ill. Phone 1421.

FOR SALE—5 ACRES ON HARLEM-AV., south of new proposed bridge; will take payments of $750 cash, balance in monthly or quarterly payments equal to $1,000 per year; title guaranteed by Chicago & Trust company. Address F P 324, Tribune.

OWNER SAYS SELL.

10 acres facing Halsted-st., near 99th-st., $2,000 per acre; reasonable terms with reasonable time. Will retail now as big profit. ROBERTS & BISTOR, 417 CONWAY BLDG.

FOR SALE—76 ACRES READY TO SUBDIvide at Arlington Heights; 34 suburban trains daily; 40 minutes from loop; close to sta.; $400 per acre; will sacrifice for $1,000 an acre. J. C. DOYLE, 404 Reaper Block.

LAKE FOREST.

20 acres ready to subdivide.

JAMES A. BIDDERMAN, 10 S. La Salle-st.

WANTED.

Buyers for fine sanitarium site frontage on beautiful Fox river. Address F F 452.

FOR SALE—20 ACRES ¼ MILE WEST OF Wauconda on 93d-st. Exceptional price and terms. JOHN F. COLNON & CO., 410 S. Dearborn-st. Harrison 0705.

FOR SALE—80 ACRES; HIGH, DRY, RIPE to subdivide; close to sta. J. C. B. & Q. Sacrifice maker; $600 acre. Address P 502, Tribune.

FOR SALE OR EXCHANGE—FOR REAL ESTate in other cities, 5 acres of land on Harlem-av., Berwyn. Will take terms. Address J F 530, Tribune.

FOR SALE—10 1-3 ACRES; CORNER OF Park and Dist.-sts.; site for sub-division. FREDERICK T. HOVIS, 138 N. La Salle-st. Main 5113.

FOR SALE—A TRACT OF 94 ACRES TO BE sold in parcels, near Laporte, Indiana. Address Michigan-av., Lanorie, Ind.

REAL ESTATE—OTHER CITIES.

FOR SALE — A WONDERFUL BUSINESS frontage 230 ft. x 165; 3 stories and basement garage; business must go. Will lease for a term of years. See owner, G. Hennis, Williams Bay, Wis. Box 156.

FOR SALE—NEW 5 FLAT 5 RMS. FRAME, Elgin, Ill., furn. and stove, large front and back porch, lot 100x132; ½ to 3 min. from Elgin & Belvidere Corner. 1943 Addison-st. Burke 5838.

FOR SALE — 8 ROOM RES. IN LOGANS, Ind., to close estate; terms or sale for cash. Address Mrs. Ella Bechtel, Logansport, Ind.

FOR SALE—MODERN 6 ROOM BRICK bungalow, 2 blocks from C. & N. W. R. R. station, Elgin; price $6,500; terms. Phone Elgin 1243.

FOR SALE—ACCOUNT OF AGE, 800 IN cow and bungalows. EISTER, 1500 Grand, Gary.

REAL ESTATE—OTHER CITIES.

FOR SALE—SOUTH BEND, IND., 3 REAL business sites in the heart of city; 200-400 price ranging from $85,000 to $250,000. These are sites in the best city in the middle West. Let me hear from you at once. Address C. R. Sizemore, 223 S. Main-st., South Bend, Ind.

FOR SALE — A WONDERFUL COUNTRY home in town on Lincoln Highway, 11 rm. home; oak finish; all modern improvements, equal to city property; all in finest condition; most beautiful river frontage; all at half value; biggest bargain ever offered. MUND, Bristol, Ind.

REAL ESTATE—SUMMER RESORTS.

SUMMER HOME of Unusual Charm,

on S. W. shore Lake Marie, four miles from Antioch, Ill.; Lake Co.; 38 miles from Chicago. Unique location on peninsula, between Lake Marie, Bluff Lake, and Grass Lake; access to Fox River and eleven lakes with almost 50 miles of shoreline; fine for all boating most fascinating; home is beautiful in style, artistic, modern, and unusually well constructed; downstairs, living room 30x22 feet, dining room 30x16 feet, kitchen, bath, and spacious porch 52x11 feet; upstairs, three pleasant, airy bedrooms, several large closets and attics; 1400 ft. ice, stove with cooker, toolhouse, pumphouse, 150 feet lake frontage and grounds are exceptionally pretty and restful; shore is clean and sandy and bank fringed with screen of fine trees; beautiful lawn with plenty of shade and bearing fruit trees, shrubs and flowers; full size inclosed tennis court and unlimited supply of soft water; 100 ft. from accessible; entire grounds are inclosed by high cedar privet hedge, very attractive and giving privacy; this home offers rare charm and beauty, is high class and ideal for business or professional gentleman desiring a real place of comfort, health, and pleasure for himself or family within easy reach of Chicago; price $20,000; bet on suitable terms. T. J. KERN, Antioch, Ill. Phone 101-M-2.

Shorewood Subdivision

ON NORTH END OF

Round Lake

SUMMER HOME SITES.

Over ¼ mile of lake front, 800 ft. of which is reserved for community parks and beaches. Water front lots, $1,250 and up; inside lots, $300 and up.

For further information see

J. F. DUELL, on premises, or

LUNDQUIST & NELSON,

37 14 Irving Park-blvd., Chicago.

Phone Keystone 4200.

CEDAR POINT PARK.

Cedar Lake, Indiana. Cottages are springing up like mushrooms on all sections of this property, which is proof of the good judgment of those who wish to enjoy the comforts of a summer home. It is 1½ miles stone road through property, electricity, 450 ft. deep, free wells, 300 ft. of water privilege, perfect sanitation. Lots are high and wooded, on high bluff; prices reasonable; terms easy. Apply owner, Benjamin Gentiles, Cedar Lake Realty Co., 115 S. Dearborn-st. Randolph 3162.

Wooded Lake Shore Lots.

The place you're been looking for away from the crowds and noise; limited number; beautifully wooded lots, 50x150 ft.; high and available; state highway to property; walking distance to small town; splendid fishing, hunting, and beach on property; only 45 min. from Chicago; prices $250 up; easy terms; Gentiles plan; nice 3 rm. cottage at bargain. Address T S 510, Tribune.

FOR SALE — SUMMER RESORT, LOCATED on the Eagle chain of lakes, in Oneida county, Northern Wisconsin; accommodating 35 people; good, going business; selling on account of ill health; 28 acres virgin timber and valuable lake frontage property; also suitable for private grounds, boys' camp, or club. Price $17,000. Address F S 8, Tribune.

SUMMER RESORT VACANT.

42 lots on Paw Paw Lake, Mich., with 500 ft. of water front, some cleared; one cottage on premises. Very cheap if taken at once. Call Mr. Framheim,

MCKEY & POAGUE, INC.,

7951 Jeffery-av. Hyde Park 0013.

CEDAR LAKE.

Fine house, modern throughout, bath, electricity, concrete basement, automatic water system, laundry tubs, double garage, dock; lot 50x150, near R. R. station. Price $4,925 for immediate sale. For further information phone Nevada 6109 after 5 Monday evening or address F 518, Tribune.

FOR SALE—GAGE LAKE, "IDLEWILD VIEW" SUBDIVISION BEAUTIFUL.

4 room bungalows, $2,150, ready to move in, 2½ miles east of Grays Lake; also large wooded lots with all lake privileges, $400 and up.

ANTON VENDLEY & CO.,

6146 Cicero Ave.

Cicero, Illinois. Phone Clyde 910.

FOR SALE—A VERY DESIRABLE LOT 50X 200 on one of the prettiest spring fed lakes within 30 miles of Chicago; the shore has been landscaped and is ideal in every way for a summer home. The fishing and bathing are the best obtainable; will sacrifice for $125. Address J M 101, Tribune.

FOR SALE—2 BEAUT. NEW 5 RM. COTtages, with garage, chemical lavatory, screened in porches; all conveniences; lake looking beaut. Rainbow Lake, Chain o' Lakes, Lake, Ind., Mich. $1,100 each; terms. Reply ALVIN E. WRIGHT, 708 Kessner Bldg. Phone Central 5011.

SPENCER HIGHLANDS.

Bangs Lake, Wauconda, Ill. The Fairview, 5 rm. bungalow, sleep. por.; furn.; acre lot; fruit trees, garden; bik. to lake. CARLING, 1466 Summerdale-av. Sunny. 0294

FOR SALE—LARGE SUMMER HOME LOTS on beautiful wooded bluffs at North Shore, Fox Lake; easy 2½ hrs. auto drive; cement roads; water front lots, $900 up; others as low as $500; 10% down, 1% per mo. Address H B 435, Tribune.

THE DUNES.

Lake Michigan's "Atlantic City"; sacrifice if sold this week; most desirable lake view lot midst professional people. Address J P 505, Tribune.

FOR SALE—BIG LOT AND COTTAGE AUC. tion near Woodlawn Bay, Delavan Lake, Wis., Saturday, Aug. 11, 2:30 p. m.; rain or shine; property which is proof of the good judgment of those who wish to enjoy the comforts of a summer home. It is 1½ miles stone road through property, electricity, 450 ft. deep, free wells, 300 ft. of water privilege, perfect sanitation. Lots are high and wooded, on high bluff; prices reasonable; terms easy. Apply owner, Benjamin Gentiles, Cedar Lake Realty Co., 115 S. Dearborn-st. Randolph 3162.

FOR SALE—SUMMER RESORT LOCATION adjoining Chicago. An ideal place to build a summer home on five acres that should be worth ten to twenty times as valuable to city lots. Price $895 per acre; terms, full section line road. Easy terms. Responsible party. Title guaranteed. Address J F 505, Tribune.

UIHLEINS GARDENS.

Being subdivided soon. Lake Geneva's most beautiful estate. ¼ million dollars spent on landscaping. Prices reasonable. For particulars call or write Room 1202, 7 W. Madison-st., or phone Central 4104.

Large Hotel and Cottages.

Unfurnished, all new, on Leon Lake, fifty miles from Chicago; solid concrete road all the way; running water, elec.; owners are not in the hotel business, will sell or rent cheap. EMORY SMITH Randolph 0097.

FOR SALE—NORTH WOODS SHOREAGE, large and small; large summer home suitable for school, hospital or sanitarium; Squirrel, Crawling Stone, Spoot, Diamond, on Spoor N. Wis. lakes. Write AMES & AMES, Minocqua, Wis.

FOR SALE—I A. OF LAND WITH NEW garage and furniture, 2 miles north of St. Charles, Ill., east side of Fox river, near pine land; $2,000. 4037 Gladys-av., Chicago. Phone Van Buren 6067.

FOR SALE—MY SUMMER HOME, FOX Lake, 160x250, at a sacrifice if taken at once; modern, 8 rooms, garage. Inglesida Hotel or address P 246, Tribune.

PISTAKEE BAY.

Noah Pike pl., 1¼ ac., best loc., 12 rm. new brk.; closing estate. Open for insp. Ph. La G. 1740.

REAL ESTATE—FARM LANDS.

Alabama.

Free Trip to Gulf Coast.

Free Illustrated Book.

THE 101 MONTHS SUBURBANLAND.

29 Hours' Ride from Chicago.

MAGNOLIA SPRINGS LAND CO.,

FOLEY, ALABAMA, Baldwin County.

Arkansas.

FOR SALE OR EXCHANGE—440 ACRES OF smooth level fertile cutover timber land in famous White County, Arkansas; all in one body; near R. R. station and railroad town of best strawberry and fruit section of the southwest, and in the section now so rapidly developing dairy country; entire tract is free and clear, taxes all paid, worth $50 an acre; will sell or exchange for unincumbered Chicago property or small farm near Chicago. Address Box L, Piano, Ill.

California.

FOR SALE — CALIFORNIA, THE ONLY worth while wealth is in the independence of owning your own home. California has more independent men and women than any other state. Investigate at first hand. Our personally attractive round trip summer excursion fares on the Santa Fe daily, May 15th until Sept. 30th. Limited to Oct. 31st. California offers opportunities in California for the man of moderate means, who desires to establish a home in delightful country, are better now than ever. Lands are reasonable in price; long time payments; irrigation, for example: The Santa Fe Irrigation Co. of California is offering choice twenty acre farms at Salton, Merced county, on unusual terms. Soil is the sort of intensive nature suited for different localities are well proven. Highly efficient marketing organizations. California has a climate you will like. Its enjoyable twelve months open season. Also it has thousands of miles of paved roads, and the best system of public education for everybody. We have a fund of helpful information—at your service. Go on California lands; the information it contains is correct in every detail. Illustrated folder on California lands; the information it contains is dependable. C. S. SELEEN, general passenger agent, Santa Fe Ry., 901 Railway Exchange, Chicago, Ill.

FOR SALE—5 ACRE FARMS, ON CEMENT road, 2 sets of bldgs., 4 miles from town. Chas. dairy bus. Sacrifice price; easy terms. May divide. Address P 235, Tribune.

FOR SALE—BY OWNER, $100 A. INDE. pendent fruit lake shore property, 1 mi. S. of Cres. 5 mi. S. E. of Calcasa Heights; price $125 per a. H. PIPPENDRINK, Cresc. Park, Calcasa, Cal.

FOR SALE—200 ACRES LAND IN BUREAU county, Ill., all clear, $65 a. J. L. WELLS, 22 W. Monroe-st.

FOR SALE—BARRE BARG. NR. WHEATON. 4 yr. lse. ag. or more; fee chicken pl.; nr. below cost Bldgs. Address H B 510, Tribune.

REAL ESTATE—FARM LANDS.

Illinois.

FARM WITH LAKE RIGHTS

Very productive 104 acre farm, 1¼ miles Lake Villa depot; 1-3 mile Chicago cement road; fine outlook. 100 acres fine crops. Good 8 room house, barn, poultry house, silos. Cedar Lake lake rights—1,000 feet sway. Can subdivide 30-50 ft. lots. Will finance $30 best unusual high lake frontage containing 50 trees. 12 room plastered house —also crops, farm equipment. Possession first immediately. Terms. FOWLER ESTATE, 120 N. Market-st.

FOR SALE—80 ACRES, 7 ROOM HOUSE, bath, electric, good barn, garage, implement shed, ice house, hog house, poultry house, corn crib, large orchard, 5 cows, 5 horses, 40 registered Poland China hogs; 700 chickens; 2 geese, 12 ducks, 11 turkeys; all crops and farm machinery; 35 miles from Chicago, near Waukegan, and adjacent to beautiful lake. O. H. Moore, 2400 Washington-st., Waukegan, Ill.

FOR SALE—6 ACRE POULTRY FARM AT Winthrop Harbor, 2 blocks west of North Shore electric station; 2 houses, 1 of 6 rooms, 3 room house, well, 2 large laying houses, incubator house, and some implements. Must sell because of other business. Reasonable for quick sale. Terms. Phone Brookfield 1795.

CHICKEN FARM.

$50 CASH,

$10 per month; located on Burlington R. R. Adjoining Hinsdale; land lies high and dry; will sell at a bargain; write at once. Address J T 316, Tribune.

FOR SALE—400 A., HUNTLEY, ILL.; 50 in cult.; 140 in pasture; Elgin Electric and R. R. handy; 2 sets bldgs. rented; equipped for dairy farm; land and location best in this market; $10,000 down or might consider Chicago prty. on its cash value. Professional traders, save your time. Address P 502, Tribune.

FOR SALE—80 ACRES, CLOSE TO THE Higgins cement road; all under cultivation; good, tight fences; 6 acres pasture; poultry, horse-farm machinery, 10 acres on Lake-st. cement road; near Elgin; well improved. Possession at once. JAMES DORSEY, 34 Nolting Block, Elgin, Ill.

FOR SALE—800 A., 40 MILES NORTH; modern bldgs.; water system, elec. lights; 80 a. beautiful oak timber, balance cultivated. Entire farm fenced with hog-tight woven wire. $185 per a. Address Box 206, Waukegan, Ill.

FOR SALE—200 ACRE FARM, 75 ACRES in timber, rolling land; elegant place for summer homes or gold grounds; 1 mile west of Midlothian Club. Mrs. Fred L. Schmidt, 154th and 64th-av., P. O. No. 2, Tinley Park.

FOR SALE—I HAVE A 40 ACRE WELL IMproved farm for sale on good terms. This land is first class and will grow alfalfa and all crops. Will sell cheap and terms to suit purchaser. No buildings. Land can be put in fine condition at small cost. Will be sold to right party. Come and see it. Address J F 505, Tribune.

FOR SALE—10 TO 26 ACRES OF CHOICE farm land on Sheridan-rd. close to Waukegan, with modern 7 rm. res.; 6 rm. cottage; also 2 modern 7 rm. res.; exceptionally fine soil; will improved, stock and tools; 62 a. extra well improved, stock and crops; have others. Address R C 28, Tribune.

FOR SALE—175 ACRES, $160 PER ACRE; ex. good bldgs. and silo; nearly new; 8 rm. house; 2 barns, 50 ft. long; poultry house, corn crib, large orchard, 5 cows, 5 horses, 40 registered Poland China hogs; 700 chickens; 2 geese, 12 ducks, 11 turkeys; all crops and farm machinery; 35 miles from Chicago, near Waukegan, and adjacent to beautiful lake. O. H. Moore, 2400 Washington-st., Waukegan, Ill.

FOR SALE—6 ACRE POULTRY FARM AT Winthrop Harbor, 2 blocks west of North Shore electric station; 2 houses, 1 of 6 rooms, 3 room house, well, 2 large laying houses, incubator house, and some implements. Must sell because of other business. Reasonable for quick sale. Terms. Phone Brookfield 1795.

CHICKEN FARM.

$50 CASH,

$10 per month; located on Burlington R. R. Adjoining Hinsdale; land lies high and dry; will sell at a bargain; write at once. Address J T 316, Tribune.

FOR SALE—400 A., HUNTLEY, ILL.; 50 in cult.; 140 in pasture; Elgin Electric and R. R. handy; 2 sets bldgs. rented; equipped for dairy farm; land and location best in this market; $10,000 down or might consider Chicago prty. on its cash value. Professional traders, save your time. Address P 502, Tribune.

FOR SALE—80 ACRES, CLOSE TO THE Higgins cement road; all under cultivation; good, tight fences; 6 acres pasture; poultry, horse-farm machinery, 10 acres on Lake-st. cement road; near Elgin; well improved. Possession at once. JAMES DORSEY, 34 Nolting Block, Elgin, Ill.

FOR SALE—800 A., 40 MILES NORTH; modern bldgs.; water system, elec. lights; 80 a. beautiful oak timber, balance cultivated. Entire farm fenced with hog-tight woven wire. $185 per a. Address Box 206, Waukegan, Ill.

FOR SALE—200 ACRE FARM, 75 ACRES in timber, rolling land; elegant place for summer homes or gold grounds; 1 mile west of Midlothian Club. Mrs. Fred L. Schmidt, 154th and 64th-av., P. O. No. 2, Tinley Park.

FOR SALE—I HAVE A 40 ACRE WELL IMproved farm for sale on good terms. This land is first class and will grow alfalfa and all crops. Will sell cheap and terms to suit purchaser. No buildings. Land can be put in fine condition at small cost. Will be sold to right party. Come and see it. Address J F 505, Tribune.

FOR SALE—200 ACRES OF VERY CHOICE land on Sheridan-rd. close to Waukegan; 6 miles to city; good farming district. 40 acres tillable, 400 apple and peach trees, 40 cherries, 30 pears, 10 plums, about 300 grape vines; excellent 8 room house, overlooking lake, 44 ft. basement barn, poultry house, sheds, etc. Low price $4,000; horses, cows, hogs, chickens, implements, incubator brooder, cream separator, gas engine, hay, corn, potatoes, etc., included to settle affairs. Only $1,000 needed. JAMES & TRUDE, Traverse City, Mich.

FOR SALE—160 ACRE FARM, HEAVY soil; a number of acres in timber; good buildings; 1 mile west of Barrington, 1½ miles west of Spring Lake. S. Jayne, Algonquin, Ill. Phone 49-J.

FOR SALE—IMPROVED ILLINOIS FARM, 160 acres, 1¼ miles north of Mokena. Also 40 acre farm near Alpine. For information write to Mrs. EMMA SCHMIDT, Mokena, Ill., Box 146.

FOR SALE—175 ACRES, $160 PER ACRE; ex. good bldgs. and silo; nearly new; 8 rm. house; 2 barns, 50 ft. long; poultry house, corn crib, large orchard, 5 cows, 5 horses, 40 registered Poland China hogs; 700 chickens; 2 geese, 12 ducks, 11 turkeys; all crops and farm machinery; 35 miles from Chicago, near Waukegan, and adjacent to beautiful lake. O. H. Moore, 2400 Washington-st., Waukegan, Ill.

FOR SALE—6 ACRE POULTRY FARM AT Winthrop Harbor, 2 blocks west of North Shore electric station; 2 houses, 1 of 6 rooms, 3 room house, well, 2 large laying houses, incubator house, and some implements. Must sell because of other business. Reasonable for quick sale. Terms. Phone Brookfield 1795.

CHICKEN FARM.

$50 CASH,

$10 per month; located on Burlington R. R. Adjoining Hinsdale; land lies high and dry; will sell at a bargain; write at once. Address J T 316, Tribune.

FOR SALE—400 A., HUNTLEY, ILL.; 50 in cult.; 140 in pasture; Elgin Electric and R. R. handy; 2 sets bldgs. rented; equipped for dairy farm; land and location best in this market; $10,000 down or might consider Chicago prty. on its cash value. Professional traders, save your time. Address P 502, Tribune.

FOR SALE—80 ACRES, CLOSE TO THE Higgins cement road; all under cultivation; good, tight fences; 6 acres pasture; poultry, horse-farm machinery, 10 acres on Lake-st. cement road; near Elgin; well improved. Possession at once. JAMES DORSEY, 34 Nolting Block, Elgin, Ill.

FOR SALE—800 A., 40 MILES NORTH; modern bldgs.; water system, elec. lights; 80 a. beautiful oak timber, balance cultivated. Entire farm fenced with hog-tight woven wire. $185 per a. Address Box 206, Waukegan, Ill.

FOR SALE—200 ACRE FARM, 75 ACRES in timber, rolling land; elegant place for summer homes or gold grounds; 1 mile west of Midlothian Club. Mrs. Fred L. Schmidt, 154th and 64th-av., P. O. No. 2, Tinley Park.

FOR SALE—I HAVE A 40 ACRE WELL IMproved farm for sale on good terms. This land is first class and will grow alfalfa and all crops. Will sell cheap and terms to suit purchaser. No buildings. Land can be put in fine condition at small cost. Will be sold to right party. Come and see it. Address J F 505, Tribune.

FOR SALE—200 ACRES OF VERY CHOICE land on Sheridan-rd. close to Waukegan; 6 miles to city; good farming district. 40 acres tillable, 400 apple and peach trees, 40 cherries, 30 pears, 10 plums, about 300 grape vines; excellent 8 room house, overlooking lake, 44 ft. basement barn, poultry house, sheds, etc. Low price $4,000; horses, cows, hogs, chickens, implements, incubator brooder, cream separator, gas engine, hay, corn, potatoes, etc., included to settle affairs. Only $1,000 needed. JAMES & TRUDE, Traverse City, Mich.

FOR SALE—175 ACRES, $160 PER ACRE; ex. good bldgs. and silo; nearly new; 8 rm. house; 2 barns, 50 ft. long; poultry house, corn crib, large orchard, 5 cows, 5 horses, 40 registered Poland China hogs; 700 chickens; 2 geese, 12 ducks, 11 turkeys; all crops and farm machinery; 35 miles from Chicago, near Waukegan, and adjacent to beautiful lake. O. H. Moore, 2400 Washington-st., Waukegan, Ill.

FOR SALE—6 ACRE POULTRY FARM AT Winthrop Harbor, 2 blocks west of North Shore electric station; 2 houses, 1 of 6 rooms, 3 room house, well, 2 large laying houses, incubator house, and some implements. Must sell because of other business. Reasonable for quick sale. Terms. Phone Brookfield 1795.

CHICKEN FARM.

$50 CASH,

$10 per month; located on Burlington R. R. Adjoining Hinsdale; land lies high and dry; will sell at a bargain; write at once. Address J T 316, Tribune.

FOR SALE—400 A., HUNTLEY, ILL.; 50 in cult.; 140 in pasture; Elgin Electric and R. R. handy; 2 sets bldgs. rented; equipped for dairy farm; land and location best in this market; $10,000 down or might consider Chicago prty. on its cash value. Professional traders, save your time. Address P 502, Tribune.

FOR SALE—80 ACRES, CLOSE TO THE Higgins cement road; all under cultivation; good, tight fences; 6 acres pasture; poultry, horse-farm machinery, 10 acres on Lake-st. cement road; near Elgin; well improved. Possession at once. JAMES DORSEY, 34 Nolting Block, Elgin, Ill.

FOR SALE—800 A., 40 MILES NORTH; modern bldgs.; water system, elec. lights; 80 a. beautiful oak timber, balance cultivated. Entire farm fenced with hog-tight woven wire. $185 per a. Address Box 206, Waukegan, Ill.

FOR SALE—200 ACRE FARM, 75 ACRES in timber, rolling land; elegant place for summer homes or gold grounds; 1 mile west of Midlothian Club. Mrs. Fred L. Schmidt, 154th and 64th-av., P. O. No. 2, Tinley Park.

FOR SALE—I HAVE A 40 ACRE WELL IMproved farm for sale on good terms. This land is first class and will grow alfalfa and all crops. Will sell cheap and terms to suit purchaser. No buildings. Land can be put in fine condition at small cost. Will be sold to right party. Come and see it. Address J F 505, Tribune.

FOR SALE—200 ACRES OF VERY CHOICE land on Sheridan-rd. close to Waukegan; 6 miles to city; good farming district. 40 acres tillable, 400 apple and peach trees, 40 cherries, 30 pears, 10 plums, about 300 grape vines; excellent 8 room house, overlooking lake, 44 ft. basement barn, poultry house, sheds, etc. Low price $4,000; horses, cows, hogs, chickens, implements, incubator brooder, cream separator, gas engine, hay, corn, potatoes, etc., included to settle affairs. Only $1,000 needed. JAMES & TRUDE, Traverse City, Mich.

FOR SALE—175 ACRES, $160 PER ACRE; ex. good bldgs. and silo; nearly new; 8 rm. house; 2 barns, 50 ft. long; poultry house, corn crib, large orchard, 5 cows, 5 horses, 40 registered Poland China hogs; 700 chickens; 2 geese, 12 ducks, 11 turkeys; all crops and farm machinery; 35 miles from Chicago, near Waukegan, and adjacent to beautiful lake. O. H. Moore, 2400 Washington-st., Waukegan, Ill.

FOR SALE—6 ACRE POULTRY FARM AT Winthrop Harbor, 2 blocks west of North Shore electric station; 2 houses, 1 of 6 rooms, 3 room house, well, 2 large laying houses, incubator house, and some implements. Must sell because of other business. Reasonable for quick sale. Terms. Phone Brookfield 1795.

CHICKEN FARM.

$50 CASH,

$10 per month; located on Burlington R. R. Adjoining Hinsdale; land lies high and dry; will sell at a bargain; write at once. Address J T 316, Tribune.

FOR SALE—400 A., HUNTLEY, ILL.; 50 in cult.; 140 in pasture; Elgin Electric and R. R. handy; 2 sets bldgs. rented; equipped for dairy farm; land and location best in this market; $10,000 down or might consider Chicago prty. on its cash value. Professional traders, save your time. Address P 502, Tribune.

FOR SALE—80 ACRES, CLOSE TO THE Higgins cement road; all under cultivation; good, tight fences; 6 acres pasture; poultry, horse-farm machinery, 10 acres on Lake-st. cement road; near Elgin; well improved. Possession at once. JAMES DORSEY, 34 Nolting Block, Elgin, Ill.

FOR SALE—800 A

REAL ESTATE FOR EXCHANGE.

Apartments.

THE OWNER OF THE HIGHEST GRADE 3 flat apartment building in Lakeview desires to exchange his equity for a suburban home. The building is located near the lake, has 6 rooms and bath in each flat, is fireproof construction, rents for $1,000 per lb., contains apartments of ten rooms, 3 baths, with parlor and sleeping porch in the attic. Owner has no idea of making it the most livable and luxurious home possible. It contains every requisite of a high class building and is offered at a price that rents for $12,500 per year and actual operating expenses are $2,500. Price $100,000. Inspection is urgently solicited.

KYLE & BENDFELT.
1606 R. Dearborn. Fairfax 3071.

ELLIS-AV. HIGH GRADE 24 APTS., NEW court high class location; rent about $27,000; new bond issue at $100,000; exchange equity for old improved or clear vacant. Owner, 1 Tribune.

MICHIGAN-BLVD., 35 FLATS; RENTAL $60,000; small mortgages. Owner's equity $60,000; small mortgages. Owner's equity for clear or old improved. Harvey T. STONE & CO., EXCL. AGTS.
1101 R. 47th-st. Oak. 1302.

18 FLAT, 5 AND 6 RMS., FURNISHED complete; income $20,000. For sale or trade. Address J P 57, Tribune.

Business Property.

MANUFACTURING PROPERTY FOR EXchange—Mixed suburban; high class fireproof buildings; equipment almost new; finest shipping facilities. This plant is valued at $2,000,000 and is free of incumbrance. Will exchange for improved Chicago real estate. Address H C 11, Tribune.

EXCHANGE BRICK FACTORY, HEATED, located $2,000 annually for apartment equity; factory clear and will add cash. Address P 434, Tribune.

HIGH GRADE HYD. COR. BLDG.; 5 stores, 20 offices; rental $9,000. Will trade $80,000 for good farm. Call or write HARRY WHITBER, 5018 Broadway.

HAVE BUSINESS PROPERTY IN BEST North Side location; income $6,000 yr.; will trade for North Side acreage or apt. building. Address J F 542, Tribune.

TO EXCHANGE—40 FLATS AND STORES on Western and 47th-st. Roosevelt-rd. frontage; clear property for smaller old income up to $100,000. J. C. DOYLE, 404 Reaper Bl.

EXCHANGE—1229 WADE-ST., 2 STORY factory bldg.; $10,000. J. L. Wells, owner, 22 W. Monroe. Phone Central 7200.

BROADWAY BUSINESS EQUITY OF $20,000. Will exchange for hotel. Write in detail. Address J H 435, Tribune.

Farms and Acres.

FOR SALE—$16,000, BEAUTIFUL COUNtry home, 5 acres, large, modern bungalow of small fruit, 5 rooms, modern kellastone house with all conveniences, 2 garages 10x20, city sewerage system; no incumbrance; near Fox River Valley; about 35 miles northwest of Chicago; 2 miles from Northwestern R. R. station; for 10 to 15 minutes' ride. If contains every requisite of a home. Will exchange for income property, all or any part. Address R D 22, Tribune.

WANTED—PROPERTIES AND FARMS FOR sale; if you have a farm or city property you want to sell or exchange, describe fully. HENRY TOWNSEND, 1547 N. Dearborn.

WILLING TO MAKE QUICK DEAL—$4,472 5 acres; want lot or house on N. Side. Address K J 318, Tribune.

TO LEASE & WANTED TO LEASE.

6 APT. BLDG. OR LARGER FOR HOTEL, before Oct. 1st. Owner, 1 Tribune. Clark; tenant pays all expenses. (Crome)

J. F. CORNELIUS & CO.,
4509 Broadway at Wilson-st. Bay. 7777.

TO RENT—WILL ERECT TO SUIT 4 TO 8 story, 100x150; long lease or contract. Apply to owner, 1 Sanderson-st.

REAL ESTATE LOANS.

MONEY TO LOAN ON CHICAGO AND SUBurban real estate, 5½% to 6% GEO. H. TAYLOR REAL ESTATE MORTGAGE CO., 312 S. Wabash-av. Wabash 1240.

WANT $30,000 to $50,000 FOR A BUILDING proposition. Can show good securities and return. Address J M 107, Tribune.

WILL BUILD FOR YOU ON YOUR ENTIRE lot. ALBERT LANG.
Suite 1011, 30 N. Dearborn-st.

PRIVATE PARTY WILL MAKE 2D MORTgage loan; $4,000 to $7,000 yr.; 6 per cent interest. Address P 531, Tribune.

WANTED—WE PAY CASH FOR MONTHLY payments. Consult us before you sell. WARD & TEED, 123 W. Madison-st. Rand. 2707.

DOWNTOWN REAL ESTATE LOANS WITHout commission. Northwestern Mutual Life Ins. Co., 38 S. Dearborn-st. Central 6300.

NORTH SIDE LOANS WANTED — INTERest, 6%. Lake View Trust and Savings Bank, 3401 Ashland-av. Lake View 9800.

2D MORTGAGE LOANS—CONTRACTS PURchased. HOME BOND & MORTGAGE CO., 19 E. La Salle-st. Randolph 2732.

FIRST MORTGAGE LOANS.
RICE & SNOW & CO.,
60 W. Washington-st.

MONEY TO LOAN—
On Chicago and suburban real estate.
HEAD & COE, 69 W. Washington-st.

MONEY TO LOAN ON IMPROVED CHICAGO real estate. Inquire of owner, 1 Sanderson-st.

MONEY TO LOAN ON 2D MORTGAGES AT lowest rates. No delays. 6 S. Dearborn-st. R. A. KING, 1570 W. Madison-st. Haymarket 1570.

LOANS MADE BY PRIVATE PARTY ON 1ST AND 2D MTG. MADE BY PRIVATE PARTY ON 1ST AND 2D MTG. 1547 N. Clark-st.

MONEY TO LOAN ON CHICAGO IMPROVED real estate promptly made. ALBERT LANG & CO., 30 W. Washington-st. Central 6300.

$2,000 TO $3,000 FOR 2D MORTGAGE FOR 2 years at 8%. Address P 433, Tribune.

WANTED—2D AND 3D MORTGAGES FROM $200 up. Ph. Van Buren 0894.

REAL ESTATE LOANS.

LONG TERM LOANS

At low rates; special 5 & 6, 10 year loans. Easy payments; prepayment privileges, long terms. Prompt service. Lowest interest rates for several insurance companies. Increased value of your improvements makes a larger loan than formerly possible.

Arthur E. Cody—Hiram E. Cody, Managers
Real Estate Loan Department.
CHICAGO TRUST COMPANY,
79 W. Monroe-st., 4th floor. Central 7040.

MONEY TO LOAN—
WE HAVE A SPECIAL FUND TO LOAN IN SUMS OF $2,000 TO $10,000. LOANS MUST BE SECURED BY WELL LOCATED CHICAGO PROPERTY WITH BRICK IMPROVEMENTS. CALL, WRITE, OR PHONE FOR INFORMATION.
MORTGAGE LOAN DEPARTMENT.
H. O. STONE & CO.,
111 W. WASHINGTON-ST.
PHONE MAIN 5600. STATE 8128.

SECOND MORTGAGE LOANS
$1,000 TO $100,000.
Standardized rates. Quick action on improved property where security is ample. Completed Second Mortgages purchased.
MIDCO INVESTMENT CO.,
125 W. MADISON-ST. STATE 8128.

MONEY TO LOAN
on Chicago real estate. Choice security our only requirements. Building loans especially desired.
JOHN E. COLNON & CO.,
410 S. Clark-st. Harrison 2005.

SECOND MORTGAGE LOANS — $500 TO $10,000, at low rates; $75 is commission on one year loan of $1,000, repayable in monthly installments, and where title is not complicated this also pays for title examination, revenue stamps and recording; bring deed or tax receipts. C. J. SEXTON CO., 39 S. LaSalle.

2D MORTGAGE LOANS
made in one day; low rates, easy payments. We buy or loan on land contracts. See us first and save money. Rand. 3080.
SIMMONS BROS., 69 W. Washington-st.

SECOND MORTGAGES.
We are in the market for second mortgages up to $5,000.
WM. F. TEMPEL & CO.,
105 S. Dearborn. Central 6393.

MONEY TO LOAN ON IMPROVED WELL located Chicago real estate.
EDWIN J. BOWES JR. & CO.,
111 W. Monroe-st. Rand. 5075.

SECOND MORTGAGE LOANS—
On improved property where security is ample; reasonable rate, prompt service.
REPUBLIC REALTY MORTGAGE CORP.
30 N. State. Dearborn 7765.

MONEY TO LOAN ON IMPROVED CHICAGO AND SUBURBAN REAL ESTATE. SECURITY MUST BE AMPLE. REASONABLE RATES; IMMEDIATE ACTION.
JOHN R. MAGILL & CO.,
35 N. Dearborn-st. Central 7900.

LOANS ON IMPROVED REAL ESTATE.
Building loans a specialty.
H. O. STONE & CO.,
Phone Main 5600. 111 W. Washington-st.

INSURANCE FUNDS TO LOAN ON CHIcago property; $7,500 to $300,000; attractive terms.
PEABODY, HOUGHTELING & CO.,
10 S. La Salle-st. Established 1865.

SECOND MORTGAGE LOANS, $1,000 TO $50,000, made on factory or other properties. Also first mortgage loans.
S. M. BLOSS & CO., 127 N. Dearborn-st.

2D MTG. LOANS MADE ON CODE COUNTY real estate in 24 hours. EUGENE J. MASSEY, 1ST NAT'L BANKERS, 8 S. Dearborn. Central 6819.

6% 1ST MORTGAGE MONEY TO LOAN ON Chicago real estate. Inquire of owner.
FRANK & CO., 77 W. Washington-st. Dearborn 5144.

WANTED—TO BORROW $16,000, 2D MORT. 5 years at $3,000 each each year; money secured 3 times; 6% interest; 5% com. Address P 52, Tribune.

BUILDING LOANS AND MORTGAGES—
GOSS, JUDD & SHERMAN,
Successors to E. A. Cummings & Co.
40 W. Dearborn-st. Central 7980.

MONEY LOANED ON 2D MORTGAGES AND contracts on desirable property. Lower rates, prompter service. Phone Central 1600.
MICHIGAN AVENUE CO., 29 S. Dearborn.

CAPITAL MORTGAGE CORP.
We want first mtg. loans up to $100,000.
10 N. CLARK-ST. DEARBORN 9200.

2D MORTGAGE LOANS MADE ON IMproved Chicago and suburban real estate WITH COMMISSION AS LOW AS 5%. CHAS. BRILL, 1732 CONWAY BLDG.

WANTED—TO BORROW $5,000 OR 10 to 20 acres unimp. land within 120 miles of Chicago on L. S. & M. S. R'y. Farm worth $24,000. Address J 2 538, Tribune.

6% 1ST MORTGAGE LOANS. 6%
COURTEOUS, EFFICIENT SERVICE.
Inspections without obligation.
WM. C. HEIDMANN & CO., 10 S. La Salle.

LARGE LOANS—
Lowest rates. Quick action. Also loans on UNDIVIDED interest on BUSINESS property. HARRIS TRUST & SAVINGS BANK.

$200,000 TO LOAN ON 1ST AND 2D MORTgages; 24 hour service to applicants. See Mr. C. C. Aller, bank floor, 68 W. Washington-st.

SECOND MORTGAGE LOANS MADE IN 24 hours; easy terms and payments. W. J. MACADAMS, 29 S. LaSalle-st.

WE HAVE PRIVATE FUNDS TO MAKE second mortgages. 1718, 77 W. Washington.

FUNDS FOR SHORT TIME LOANS, $100 TO $5,000. Address K G 325, Tribune.

STORE AND OFFICE FIXTURES.

CHAS. BENDER CO.
The house to get real fixtures at lowest prices. We carry all fixtures and build to order.

Restaurant	Meat Market	Drug Store
Confectionery	Tailor	Dry Goods
Cigar	And Bakery Outfits etc.	Delicatessen

Country orders given special attention. Part time terms.
CHAS. BENDER & CO.,
608-616 N. Wells-st. Dearborn 2340

SODA FOUNTAINS — NEW AND USED, 5 ft., $250; new, 6 ft., $400; new, 8 ft., $560; new, 10 ft., $600, including delivery and installation. Also 2 used porcelain coffee urns and marble counters; spring data in terms if desired; immediate delivery on fountains in stock. Knight Soda Fountain Co., 2701 N. Kildare. Belmont 1616.

MILK AND EGG CASE COMBINATION refrigerator, Peerless refrigerating plant, meat counters, racks and blocks; platform and computing scales, floor and counter showcases, wire baskets, ice cream cabinet, time-clocks, cash carrier system, safes, wagon, shelving, etc. 17 S. 5th-av., La Grange. Phone La Grange 1000.

HIGH GRADE MAHOGANY OFFICE FURNIture; flat top desks, typewriter desks, tables, chairs, bookcases, filing cabinets, etc., in excellent condition; must dispose of at once at attractive prices; no second hand dealers wanted. Harrison 4235.

COMPLETE FURNISHINGS AND STANDard make equipment for tea shop—For Sale—All in A1 condition; includes enameled tables, chairs, china, glass, linen, etc. Rare opportunity for parties starting in business. Address J J 292, Tribune.

BAKERY OUTFIT—COMPLETE INCLUDING latest style pan cases and wall cases; also bread coolers, proof boxes, pan racks, etc. Will make liberal proposition.
JAC. LEDERER, INC.,
644 W. Madison-st. Ph. Monroe 2496.

CLOTHING CABINETS—
Eight latest style, Grand Rapids; low prices, terms.
JAC. LEDERER, INC.,
644 W. Madison-st. Ph. Monroe 2496.

RADIO 3 TUBE STORAGE BATTERY — Loud speaker attachment. Charger and phone, special cabinet, 45x18x10. Must sell. Very cheap. $140. BEHRENS, 2851 N. Albany.

FOR SALE—VERT. OAK LET. FILES, $6; LEGAL or letter trans files, $1; ROLL TOP DESK $12; 8x10 vegetable cooler, $75; steel doc. files, $2; 2 letter files, $10; 100 lb. Monitime clock, $8; other stands, $26 N. Clark.

PARTITIONS AND RAILINGS SECT. LIG. stock ready for delivery. Corner trims. Also fastest made office door. HUETHER & CO., 4511 W. Grand-av. Belmont 8247.

GUARANTEED NEW AND REBUILT kitchen and dining room equipment.
ALBERT PICK & CO.,
1500 W. 35th-st. Yards 1500.

SANITARY ROLL TOP DESKS, $35 AND $50 each; revolving arm chairs, side chairs, tables, all sizes, bookcases, filing cabs., etc. Barrain. H. & CO., 408 S. Dearborn-st.

HAT FIXTURES—
Bars, back bars, ice boxes, coil boxes, etc., at cost. Brenner Store Service.

SACRIFICE 75 DESKS OF EVERY DEscription, chairs, tables, files, rugs, typewriters, linos, adding machines, addressograph, other machines. 120 W. Lake-st. Central 1100.

OFFICE FURNITURE—GOOD OAK DESKS, tables, chairs, price low; moving; MOORE BROS., CO., 738 S. Dearborn-st.

DESKS, OFFICE FURNITURE, NEW AND used; best values, lowest prices.
SABATCH SALES CO., 172 W. Lake-st.

DESKS, CHAIRS ETC.; NEW AND USED; good condition; prices right. MONROE BENBROOK CO., 507 S. Drbn. Harr. 3559.

TOLEDO SCALES, POWER CASH REGisters, coffee grinder. C. A. MAGNUSON & CO., Ishpeming, Mich.

WANTED—100 FOLDING CHAIRS FOR A Sunday school. Address G. KUPPLER, 927 S. East-st., Jacksonville, Ill.

FOR SALE—CIG. FIXTURES, ONE 19 FOOT oak wall and showcase. J. & R. MOOS, 21 W. Randolph.

POPCORN MACHINE—DUNBAR USED, almost new; popping and coffee roaster; bargain. Dearborn 6000.

BOX, VALUED AT $200. SUITABLE for confectionery or grocery store. For $50. Call at 5633 W. Division-st.

FOR SALE—SODA FOUNTAIN AND carbonizer, $250 complete; also 2 new oak top counters, cheap. Call 1122 Bryn Mawr.

FOR SALE—BUTTERKIST POPCORN MACHine with gas roaster; good order. For $150. Phone Buckwood 6509.

OFFICE FURNITURE—COMPLETE SET MAhogany; 2 flat desks, typewriter desks, tables, chairs, bookcases, filing cabinets, etc.; in excellent condition; must dispose of at once at attractive prices; no second hand dealers wanted. Harrison 4235.

COMPLETE FURNISHINGS AND STANDard make equipment for tea shop—For Sale—All in A1 condition; includes enameled tables, chairs, china, glass, linen, etc. Rare opportunity for parties starting in business. Address J J 292, Tribune.

BAKERY OUTFIT—COMPLETE INCLUDING latest style pan cases and wall cases; also bread coolers, proof boxes, pan racks, etc. Will make liberal proposition.
JAC. LEDERER, INC.,
644 W. Madison-st. Ph. Monroe 2496.

CLOTHING CABINETS—
Eight latest style, Grand Rapids; low prices, terms.
JAC. LEDERER, INC.,
644 W. Madison-st. Ph. Monroe 2496.

RADIO 3 TUBE STORAGE BATTERY — Loud speaker attachment. Charger and phone, special cabinet, 45x18x10. Must sell. Very cheap. $140. BEHRENS, 2851 N. Albany.

FOR SALE—VERT. OAK LET. FILES, $6; LEGAL or letter trans files, $1; ROLL TOP DESK $12; 8x10 vegetable cooler, $75; steel doc. files, $2; 2 letter files, $10; 100 lb. Monitime clock, $8; other stands, $26 N. Clark.

PARTITIONS AND RAILINGS SECT. LIG. stock ready for delivery. Corner trims. Also fastest made office door. HUETHER & CO., 4511 W. Grand-av. Belmont 8247.

GUARANTEED NEW AND REBUILT kitchen and dining room equipment.
ALBERT PICK & CO.,
1500 W. 35th-st. Yards 1500.

SANITARY ROLL TOP DESKS, $35 AND $50 each; revolving arm chairs, side chairs, tables, all sizes, bookcases, filing cabs., etc. Barrain. H. & CO., 408 S. Dearborn-st.

HAT FIXTURES—
Bars, back bars, ice boxes, coil boxes, etc., at cost. Brenner Store Service.

SACRIFICE 75 DESKS OF EVERY DEscription, chairs, tables, files, rugs, typewriters, linos, adding machines, addressograph, other machines. 120 W. Lake-st. Central 1100.

OFFICE FURNITURE—GOOD OAK DESKS, tables, chairs, price low; moving; MOORE BROS., CO., 738 S. Dearborn-st.

DESKS, OFFICE FURNITURE, NEW AND used; best values, lowest prices.
SABATCH SALES CO., 172 W. Lake-st.

DESKS, CHAIRS ETC.; NEW AND USED; good condition; prices right. MONROE BENBROOK CO., 507 S. Drbn. Harr. 3559.

TOLEDO SCALES, POWER CASH REGisters, coffee grinder. C. A. MAGNUSON & CO., Ishpeming, Mich.

WANTED—100 FOLDING CHAIRS FOR A Sunday school. Address G. KUPPLER, 927 S. East-st., Jacksonville, Ill.

FOR SALE—CIG. FIXTURES, ONE 19 FOOT oak wall and showcase. J. & R. MOOS, 21 W. Randolph.

POPCORN MACHINE—DUNBAR USED, almost new; popping and coffee roaster; bargain. Dearborn 6000.

BOX, VALUED AT $200. SUITABLE for confectionery or grocery store. For $50. Call at 5633 W. Division-st.

FOR SALE—SODA FOUNTAIN AND carbonizer, $250 complete; also 2 new oak top counters, cheap. Call 1122 Bryn Mawr.

FOR SALE—BUTTERKIST POPCORN MACHine with gas roaster; good order. For $150. Phone Buckwood 6509.

OFFICE FURNITURE—COMPLETE SET MAhogany; 2 flat desks, typewriter desks, tables, chairs, bookcases, filing cabinets, etc.; in excellent condition; must dispose of at once at attractive prices; no second hand dealers wanted. Harrison 4235.

STORE AND OFFICE FIXTURES.

BUY
LEDERER
FIXTURES
—
COMPLETE EQUIPMENT
FOR ANY BUSINESS
—
STOCK OUTFITS AND
MADE TO ORDER.

Why waste time? Save jobbers' profits. Complete equipment made to order, suited to your requirements. Efficient engineering service gratis.

Insist on
LEDERER
STORE EQUIPMENT.
Estimates cheerfully given. Terms cash or extended plan.

JAC. LEDERER, INC.
COMPLETE STORE EQUIPMENT.
700-702 W. Madison-st. Monroe 2496.

STORE FIXTURES

Special sale this week on the following store and office fixtures:

Lunch Rooms.	Restaurants.
Drug Fixtures.	Soda Fountains.
Floor Cases.	Candy Cases.
Cigar Cases.	Wall Cases.
Tobacco Cases	Grocery Fixtures.
Bakery Fixtures.	Tailor Fixtures.
Cash Registers.	Computing Scales.
Meat Grinders.	Meat Slicers.
Chairs	Desks.
Office Partitions.	Steam Tables.
Ranges.	Refrigerators.

Special fixtures made to order on short notice. Also other fixtures, too numerous to mention, new and rebuilt, largest stock in America.

A call at our salesrooms will convince you of the real bargains we are offering.

No orders too large or too small to receive our prompt and careful attention.

Credit if desired.

We have no branch stores or offices.

JULIUS BENDER, INC.,
901-915 W. Madison-st.

AMERICAN
STORE FIXTURE CO.,
121-127 S. HALSTED-ST.
TELEPHONE MONROE 5540.

RELIABLE STORE FIXTURES
AT THE LOWEST PRICES.

We have the largest selection of CIGAR AND TOBACCO WALL CASES, CANDY CASES AND WALL CASES. ALL SIZES—NEW AND USED. RESTAURANT & LUNCHROOM OUTFITS COMPLETE. SODA FOUNTAINS. MEAT MARKET & GROCERY FIXTURES. DISPLAY REFRIGERATORS. REFRIGERATORS, EVERY SIZE, NEW AND USED.

SEE US BEFORE BUYING
HONEST ADVICE. SATISFACTION GUARANTEED. SATISFACTION GUARANTEED.

AMERICAN STORE FIXTURE CO.,
121-123-125-127 S. HALSTED-ST.

Gutmann Store Fixture Co.,
Highest grade fixtures for any line of business can always be obtained at the right prices. Let us prove this fact to you. Investigate us before you store the most modern way. Used fixtures taken in exchange; terms if desired. We manufacture the well known
Cold Storage Iceless
Soda Fountain.
Hundreds now in use.
1512-16 Wabash. Calumet 7125.
Built-to-Last Fixtures.

DRUG FIXTURES

3 complete drug outfits on hand ready for immediate delivery. Old fixtures taken in trade. We specialize in designing real drug stores. Terms if desired.
Also manufacturers of the famous
Cold Storage Soda Fountain.
Gutmann Store Fixture Co.,
1512-16 S. Wabash. Cal. 7125
Built to Last Fixtures.

THE NEWTON & HOIT CO.
Used Office Furniture.
60 inch roll top desk, mahogany.
60 inch flat top desk, mahogany.
60 inch roll top desk, oak.
54 inch roll top desk, oak.
60 inch flat top desk, oak.
Typewriter desk, oak.
Bookkeeper's desk, oak.
Mahogany typewriter desk, revolving office chairs, all finishes. Everything needed for the office at bargain prices.
THE NEWTON & HOIT CO.,
1018 S. Wabash-av. Harrison 8080.

High Grade Used Furniture.

Desks, flat top, $125, down to	$18
Roll tops, $70, down to	$18
Tables, $40, down to	$10
Filing cabinets, $56, down to	$10
Chairs, $50, down to	$3.50
Typewriter desks, $60, down to	$12

Large new line—out of loop prices.
CENTRAL OFFICE FURNITURE CO.,
1235-37-39 S. Wabash-av. Victory 0168.

THE FOLLOWING OFFICE EQUIPMENT marked down for quick sale; 3 flat top desks at $15; 6 roll top desks at $18; 20 oak desks at $27.50; good pedestal office desks at $44; one 4 drawer steel letter file, $15; high grade 4 drawer files at $17. H. RODEMS, 110 N. Wells-st.

OFFICE FURNITURE.

MUST SELL CHEAP AT ONCE.
8 salesmen's desks and chairs 4 flat top; 2 double flat top, with glass tops; 2 roll top desks; all with chairs; 2 safes, 3 filing cabinets. 118 W. Lake-st.

REFRIGERATORS AND COOLERS FOR every purpose, including residence refrigerators, from $35 up. Also showroom and second hand refrigerators as well as butchers' supplies.
McCRAY REFRIGERATOR CO.,
1000 S. Michigan-av. Harrison 1000.

Restaurant Equipment.

Absolutely new; counter, steam table, warming closet, range, urns, coffee mills, all necessaries for sale at big reduction. H. C. EMERSON, Ph. Lawndale 2600.

OFFICE FURNITURE—
Desks, files, chairs, partitions; in fact, anything needed for the office.
JAC. LEDERER, INC.
644 W. Madison-st. Monroe 2496.

REFRIGERATORS AND COOLERS — A REfrigerator is only as good as its insulation; make your dollar do its duty; visit our display rooms. See what Howe quality spells. The Howe Scale Co., 1223 S. Wabash-av.

SAFES.

SAFES — LARGEST AND MOST UP TO date store in Chicago. Herring-Hall-Marvin Safe Co., 401 S. Clark. Harrison 4660.

SAFES AND VAULT DOORS, ALL DESCRIPtions; best values, lowest prices.
SABATH SAFE CO., 172 W. Lake-st.

LEASEHOLDS.

FURNITURE AND LEASE FOR 4 R. FLAT with bath; newly decorated; rent $24 mo. 1200 Walnut-st. cheap.

FURN. AND LEASE 7 RMS., RENT REAS. good inc. Kimball, 6400 block; $300. Dorchester 1903.

FOR SALE—FURN. LEASE, 6 RM., RENT $75; income $20 wk.; steam, elec.; 1450 Madison nr. Oakley. Norvak 5918.

WANTED—ROOMING HOUSE OR HOTEL, 20 to 30 r.; cash for bargain; owners only. Address S 370, Tribune.

FOR SALE—FURN. FLAT WITH LEASE; rent $60. 5654 Kenmore-av. Sheridan 1000.

5 RMS.; R. $50; LEASE; STEAM FREE. 5 r. available Oct.; $1,100. Cal. 2811.

3 ROOMS FURN., 2 IN A-DOOR BEDS; REG. KIL. Must leave, I. C. and surr. Drexel 1502.

LEASE—FURN. 5 RM. KICHNT. APT.; new; rent $50, 1310 E. 67th-st., apt. 3.

SHERIDAN-RD.; 7 RM. WELL FUR. APT.; rent $100; ex. inc.; trans. $3500.

MODERN LEASE & FURN. $80; FURNITURE NELSON, 5537 Wabash-av.

COMPLETE FURN. 2 RM. KITCHNT. APT. with lease. 5757 Kimbark.

FURNITURE 7 ROOMS. PHONE WELLINGton 2922.

FOR SALE—3 RM. STR. 2D APT.; RENT $35.50; offer $ for quick sale. 2904 Lincoln-av. Clark 3.

MODERN 6 RM. 2D APT. FOR BLVD.; GOOD income; rent $65. 2961 Warren-av.

NEWLY UNUSED FURN. 4 RM. MOD APT. Sun-dr. Lease. 1 yr. Elec. Linc. 1500.

FOR SALE—FIVE ROOMS FUR. REAS; rent $70. Tel. Atlantic 1836.

SUBLEASE SMALL MODERN APT.; SELL or rent; furniture for sale. 1 Fair. 2543.

FURNITURE 3 ROOMS AND LEASE. $211. Dorchester-av. 1st flr.

7 ROOM FLAT, BARGAIN—LAWRENCE L. Edgewater 7668.

FURN. FLAT, RT. $67.50; PRICE $650; OR will rent furnished. Cal. 0682.

3 ROOM FURN. BARGAIN; LEASE OPT. $30 mo. Louis delay 2. Sheridan 9500.

FURN. AND LEASE 6 RM. 2 FL. 3 RENTED. must be sold. 1702 S. State-st.

COMPLETE OUTFIT OF BAKERY AND delicatessen fixtures for sale. 5123 S. State.

2 NEW FURNISHED 5 ROOM FLATS. $60. E. FISHMAN, 5436 Woodlawn-av.

GLOBE-WERNICKE SECTIONAL OAK DESKS. 1121 Marquette Bldg. Central 8490.

SAFE INCREASES, REFRIGERATORS — ETC. Closing out cheap. 1702 S. State-st.

LEASEHOLDS.

LIPMAN & STEINBOCK,
LEASEHOLD "L. & S." SPECIALISTS.
Suite 1216, 112 W. Adams-st., at Clark.

120 R., SHEB.; INC. $8,250; $27,000; furns.
95 rms., $400; clears $800; bargain.
24 r., N. S.; r. $760; gd. inc.; $10,000 req.
17 r., Wils. Dist.; $300; furn.; barg.
Clears $700; always filled; terms.
63 r., north; r. $425; inc. $1,600; $15,000.
40 r., Lincoln; r. $330; furn.; barg.
40 r., r. $215; gd. inc.; $5,000; terms.
35 r., walk. dist.; r. $100; mod.; $9,000.
17 r., Lincoln; r. $300; furn.; barg.
20 r., Linc. Pk.; r. $260; $4,000 req.
12 r., Sher.; r. $475; inc. $700; $5,000.
17 r., nr. lake; r. $500; clrs. $200; $2,000 req.
19 r.; gd. loc.; r. $175; lge. inc.; $2,500.
13 r., Linc.; r. $400; furn.; barg.; $3,500.
R. M. BARNES, 611 127 N. Dearborn
Cent. 6455-6466, 8874, 3393.

SEE LANGE & CO.,
704 N. Dearborn. Dearborn 4989.
Wonderful bargains in hotels, apartments and rooming houses all sections; 1 to 200 rms. Sher.-rd., rt. $450, r. w.; bargain. 50 rms., S. S., excel. location; fine furn.; 10 yr. lease; rent $3500; 3 baths. Big barg. 37 rms., N. Side, fine loc.; clears $400. Barg. 30 rms., vacant. Wil. dist., all off hall. 18 rms., N. Dearborn, walk. dist.; 4 yr. lse. 14 rms., nr. park; fine loc.; clears $200. 6 rm. apt., rent $65; clean place; $700.

62 R., N. DBN., 10 Y. L. CLRS. $1,000 MO. 46 r., Sher.-rd., inc. $1,200 mo., $5,000 han. 42 r., nr. Loyola, rent $700; inc. 5 r. l. 37 r., La Salle, nr. la. free, 5 r. l., $4,000 cn. 37 r., nr. park, 5 r. l., inc. $700, $3,000 dwn. 24 r., La Sal. nr. Div., $375, inc. $900, 5 r. l. 18 r., 5 r. l., r. $125, sr. elec., spec. barg. 14 r., La Salle, new furniture, act. quick. 11 r., Kenmore, fine home-inc. $1,400 takes. If your place is "paying," list with us.
FRANKEL, CASEY & CO.,
1333 N. Clark-st. Sup. 6795-1117.

7 ROOM FURNISHED FLAT.
Electric light, steam heat, newly decorated; good transportation; 1 year lease; rent only $60 per month. Call 2d apartment, 1032 Altgeld-st.

46 RMS. NEAR SHERIDAN EXPRESS; rent $450; 10 yr. lease; newly furn.; barg. 42 rms.; rent $290; inc. $950; $7,500. 42 rms., Lincoln Pk.; rent $290; inc. $900; $9,000. 40 rms., nr. Sheridan-rd., $10,500. 40 rms., Lincoln Pk., $9,000. 21 rms., 3 mod. apts.; r. $325; $8,500.
CULLEN & BARNES,
30 N. Dearborn-st. Dearborn 3757.

APT. BLDG., 180 RMS., WELL ARRANGED; lease 10 years; hotel purposes; close transportation and lake; can be taken over gradually if req.; now $8 per room per month; reasonable. SECURITY.
WHITESIDE & WENTWORTH,
4662 Broadway at Leicester 0620.

HOTEL, 30 RMS. ALL LIGHT; RENT $230; 3 yr. lease. Price $8,500.
68 rms., heat free, elec. & bakgr., no work, clears $1,000. Price $9,000. Price only $20 rms., elec., incms $433. Price only $1,000. Bargain. Act quickly.
MUELLER & CO., 1 N. State-st.

17 RMS. ON KIMBARK, R. $135; PRICE $2,800. 28 rms., walk. dist.; r. $150; lse. 4 yrs.; rent 30 baths. 6 yrs.; $7,000 handles. 22 rms., Sheridan-rd.; lse. yrs.; r. $450; price $13,500. $5,000 handles. BESIEKA & HENDERSON, 127 N. Dearborn. Central 2854.

64 RMS. N. DEARBORN NR. LINCOLN PK. elegantly furnished; price right.
10 r., nr. Wilson; r. $75; lease $4,000 req.
19 r., nr. N. State. Cash, $3,000.
7 r., east of State, beautifully furn.
ROBERT E. HALL CO.
Dearborn and Chicago.

SPECIAL BARGAIN.
25 rms. near Lincoln Pk. r. $100, clears $400 a month. Price $7,000; terms. Other bargains from $1,500 to $50,000. UNITED REALTY, 5455 N. Clark-st. Ors. 2644.

LIPMAN & STEINBOCK,
Leasehold "L. & S." Specialists, 112 W. Adams-st. A name to remember.
Bargains for buyers. Action for sellers. List with us. We get results.
Also manufacturers of the famous
Cold Storage Soda Fountain.
Gutmann Store Fixture Co.,
1512-16 S. Wabash. Cal. 7125
Built to Last Fixtures.

57 RMS., N. S., MOD., 5 YR. L.; $12,500. 35 rms., Wils. Dist.; 9 yr. l.; excel. buy. 17 rms., N. L.; r. and el.; inc. $700; 5 y. l. 15 rms., N. La Salle; r. $150; cheap. 11 rms., N. S.; r. and el. bl.; furn., $1,300. C. E. CONCORAN, 811 N. Clark-st.

BARGAINS.
36 rms., Hyde Park, r. $250, l. 10 yrs., clrs. $400. $9,000.
Lease exc. 33 rms., 10 yrs., Sheridan L.
McKINLEY, 10 N. Clark. Lasle 2108.

NEW FURN. 6 RM. APT.
Vic., oriental rugs baby grand; must see to appreciate; $1,000 complete or separate. 12 to 3 p. m. Sun. and eve. during week. 1 E. FISTER, 809 Sheridan-rd. 2d apt. L.V.1524.

OWNER OF 6 APT. BUILDING, WILSON district, desires to sell furnishings; will sell in all rms. furnished very modern. Now rented as furnished apts. All leases expire soon. Call 1-8 p. m. Sun.

FURNITURE OF MOD. 5 RM. APT.; ELEC. light, stm. ht., jan., serv.; rent $39 mo.; selling account of leaving city; must sell. Lakeview 1900.

FURN. AND LEASE 6 RM. APT.; RT. $100; income $40. Call Sun. or eves. 900 Lakeside-pl. 3d.

$100 FOR FURNISHED 1 ROOM APT.
Douglas 7038.

5 GOOD INCOME FLATS, 45 R.; REASONable. 4439 Mich.; lse.

NICELY FURN. 5 RM. FLT.; WILL RENT, rent, or sublet. Ohio, Inc. 150 E. Ohio.

FURN. BEAR BARGAIN; NO AGENTS. 619 N. Dearborn-st. Superior 3383.

5 RM. FURNISHED FLT. INCOME $160; cheap for cash. 4843 Winthrop-av. 3d apt.

FURNITURE AND LEASE, PART OF 10 rm. brick house, sd. inc. 4553 Magnolia.

FOR SALE—FURN. FLAT, 4 ROOMS, 804 Wrightwood-av.

FURNISHED 5 ROOM FLAT.
Line, ph. Phone, Dr. 9257.

6234 SUNNYSIDE, 2D E.—FOR SALE—FUR. 3 rm. apt.; rent $45; bargain.

TYPEWRITING AND TRANSLATION.

TYPING OF ALL KINDS—WORK DONE reasonably and accurately. Address P. O. Box 405, Janesville, Wis.

DOGS, BIRDS, POULTRY, ETC.

Birds.

WANTED—CANARIES? WILL BUY FROM 1 to 500 females and males. Sam Meyer, 2 S. Peoria-st. Phone Haymarket 2416.

MALE SONG BIRDS, $5 AND $7; WIRE cages, loungerroof. The 800 N. Cicero-av.

Cats.

PERSIAN CATS AND KITTENS FOR SALE; also color bred stock. Phone Superior 6858.

PED. PERSIAN KITTENS, COLORITT CAT. 1019 N. Wells-st. 3d floor.

PERSIAN PED. KITTENS, ORANGE AND cream; 3 mo. Wells 3058.

DOGS, BIRDS, POULTRY, ETC.

Dogs.

REAL BARGAINS.

Must dispose of 200 puppies within 3 days. Fox or bull terriers, $5; shepherds, $4; pedigreed Boston, Frenchies, Airedales, Kerry Blues, spits, collies, Scotties, Irish setters, terriers and poodles, $5 and up; grown chows, police dogs, Irish setters, Scotties and cocker spaniels. No reasonable offer refused. Country raised. Irving Park-blvd. car w. to 64th-av., ½ blk. n. to 4060 N. 64th-av.

THE BLUE GRASS
FARM KENNELS,
Berry, Ky., offer for sale
Setters and Pointers, Fox and Cat Hounds, Wolf and Deer Hounds, Coon and Opossum Hounds, Varmint and Rabbit Hounds, Bear and Lion Hounds, also Airedale Terriers, shipped for trial. Catalog, 10 cents.

FOR QUICK DISPOSAL.
200 well bred dogs: Bostons, St. Bernards, Danes, collies, shepherds, spits, fox terriers, white Eskimo poodles, Spits, cocker spaniels, other breeds; country raised; must sell; $5 up. 1251 Clarkson.

WRITE FOR FREE COPY

BUSINESS CHANCES.

AMERICAN MARVEL MIDGET MILL—50 capacity. Fully equipped. Fred Lange, Indiana bust. school, corner Chamber of Commerce, Princeton.

MATTRESS FINISHING PLANT—FOR SALE or lease; 3 years left on lease; doing good business; will lease rent; best of equipment. Address J S 94, Tribune.

AUTO REPAIR BUSINESS.

Owner takes shop servicing Sheridan and Packard cars; established trade with a standard class of customers; good income; reason for selling; garage men can also do well here; good opportunity for two good mechanics; must have about $3,000 cash; the required amount. This will be a real bargain and business opportunity for the right party who is in a position to utilize these facilities. Call in person or write for appointment. SHERIDAN GARAGE AND SERVICE CO., 2900 S. Calumet 3111.

AUTO SALESROOM AND SERVICE.

For Sale—North Side boulevard location; 4 years at $1,500 rent; reasons for selling; will invoice about—

Cash	$ 7,500
Stock on hand	4,000
Cars on hand	1,000
Parts on hand	2,000
Shop and salesroom machinery	3,000
Total	15,500

Will sacrifice price $12,000. Can show over 500 cars in 2½ years. Owner, 4 years; importance compels sale. Address E H 462, Tribune.

Auto Supplies and Tires.

The most desirable location on corner of Sheridan-rd. and Foster-av.; good business; lease and fixtures valued at approximately $6,000. Thoroughly equipped for tire, accessory and gas station business; must sell in 2 weeks. Owner leaving city. It will pay you to investigate. 2950 Sheridan-rd. Phone Buckingham 6020.

AUTO SUPPLIES, TIRE, battery and filling station. Located Albany Pk. Address K F 420, Tribune.

AUTO PARKING STATION

Lease; room for 300 cars; filled to capacity. We also run an auto laundry greasing, gasoline station, electrical service and radio; very good money maker; will sell all or half interest, as partners desire. Address O 437, Tribune.

AUTO SALES AND SERVICE

Garage, located in Oak Park, Ill.; large building and well established business; $20,000 cash required to handle. Address P 77, Tribune.

AUTO REPAIR SHOP.

Coast. A No. 1, fine loc.; leaving city; will sell or rent to best offer. 3840 N. Ashland-av.

AUTO REPAIR SHOP FOR SALE—CENTRAL; doing good business; low rent; Tuxedo 3472.

AUTO ACCESSORIES, SALES AGENCY, GARAGE—Desirable, desirable, money-making; sold at a sacrifice; account of other business. Call 551 W. 69th-st.

AUTO REPAIR AND GREASING STATION—Corner best location; Northwest side; must sell; cash offer. 215 E. Chicago-av.

AUTO REPAIR SHOP AND GREASE STATION—Corner; best cash offer. 215 E. Chicago-av.

AUTO REPAIR SHOP—FOR SALE; CENTRAL; well located; doing good business; low rent; 3473.

AUTO REPAIR SHOP—FOR SALE; CHEAP; 2 car; 1 ton; 1 truck; 1 Dodge; 1 Hudson; 1 Studebaker; 1 Buick; 1 Packard; 1 Cadillac; 1 Oldsmobile; 1 Hupmobile; 1 Cole; 1 Chevrolet; 1 Ford; 1 Maxwell; 1 Overland; 1 Reo; 1 Jordan; 1 Paige; 1 Franklin; 1 Nash; 1 Hudson; 1 Essex; 1 Studebaker; 1 Dodge

AUTOMOBILES—GASOLINE.

Studebaker 1924 Announcement

has given us an opportunity to take in trade one hundred used cars, all standard makes and in fine condition.

In order to move these cars immediately we are pricing them very attractively.

Come in today, see these bargains, and get first choice.

Remember, when purchasing a car from us you are dealing with one of the largest and most reliable concerns in the business, which is your guarantee that every car is as represented.

Below we are quoting a few of the many bargains:

1918 Buick Coupe	$ 275
1922 Hupmobile Tour.	795
1922 Ford Tour.	260
Studebkr. Spec. 6 Sedan	565
1921 Essex Tour.	565
1922 Studebkr. Light 6	545
1922 Studebaker Light 6 Sedan	1,085
1921 Templar Taxicab.	285
1920 Chandler Tour.	395
1921 Apperson 8 Tour.	445
1921 Ford Sedan	345
1921 Dort Tour.	345
1921 Dodge Coupe	795
1922 Dodge Tour.	645
1922 Nash Coupe	1,245
1922 Olds 8 Tour.	695
1921 Olds 8 Tour.	495
1922 Chandler, Cal. top	965
1919 Overland Tour.	145
1922 Studebkr. 4 pass. Coupe	1,250
1922 Studebaker Light 6 Tour.	685
1918 Chevrolet 8 cyl...	145
1917 Studebkr. 6 Tour.	95
1921 Buick Tour., Cal. Top	645
1918 Winton, Lim'sine	125
1922 Studebaker Big 6 Sedan	1,645
1921 Dort Tour.	185
1921 Haynes Tour.	545

Terms to Suit Your Convenience

OPEN SUNDAY AND EVENINGS

Studebaker Sales Co. of Chicago

2030 Michigan Ave.

Calumet 6480

Foreign Cars

We have on hand at all times some very good buys in used guaranteed foreign cars.

Austro Daimler, 6 p., fine body; $450.

Mercedes—Several very good used chassis, sleeve and poppet valve type motors.

Simplex, 1916 T. 7 pass. and touring body. $450.

ENTERPRISE AUTO REP. CO.,
4042 MICHIGAN-AV.
BLVD. 8679.

WILL OFFER FOR QUICK SALE SOME OF the best bargains in used cars in the city.
1922 Jewett touring, many extras.
1920 Chandler touring; completely overhauled.
1920 Oldsmobile 6, good cond.
1923 Ford truck; open express body; 3 weeks old.
1921 Chevrolet touring, overhauled. Come and see our many slightly used car bargains. Open Sun. or evenings. Cash or terms.
LEWIS BROS. MOTOR CAR CO.
Used Car Salesroom, 2037-39 Milwaukee.

NEW CHEVROLETS
ALL MODELS NOW ON DISPLAY.
PROMPT DELIVERY.
TERMS IF DESIRED.
COMPLETE STOCK OF PARTS.
SERVICE WHILE YOU WAIT.
Milwaukee Ave. Motor Sales,
2504 MILWAUKEE-AV.
Call Spaulding 0456 for demonstration.

SLIGHTLY USED FORDS.
1923, 4 door sedan—Demonstrator.
1923, Light Delivery.
These cars in wonderful cond; cash or terms.
TOM O'LEARY
2401 Logan-blvd. at Western.
See Mr. Mawitz. Humboldt 2640-2425.

Peerless, Jordan, Hupp.
North Side dealers. GEORGE MARQUETTE MOTOR SALES CO., 5971 Elston-av. at Clark. Sheldrake 4600-4601. Open eves.

BIG SALE.
Used cars, all models, taken in on new Willys-Knights; must dispose of as soon as possible. 1111 W. Jackson-blvd.

AUTOMOBILES—GASOLINE.

MARMON
20% REDUCTION

The Safest Place to Buy a Used Car.

1922 Marmon Suburban Sedan. This beautiful 7 pass. car is like new in every detail. Has been carefully driven and cared for by private chauffeur. Driving compartment is upholstered in leather, rear compartment in beautiful velour. In fact, the car has all the refinements of the present series Marmon. Car has been rigidly tested and put in A1 mechanical condition. The paint is an olive drab and harmonizes beautifully with the interior finish of the car. Present equipment includes 5 brand new cord tires, Hartford shock absorbers, Biflex bumper, motometer, etc. Fully guaranteed mechanically and carries new car service.

1922 Marmon Touring, 7 pass. This car in appearance can hardly be distinguished from new. Tires, paint, top, upholstery and all mechanical parts are like factory new. A very smart and rich appearing car. Equipped with 5 brand new cord tires, wood (or wire) Hartford shock absorbers, Biflex bumper, other extras. Offers greater motor car value than any new car of like price. Fully guaranteed, with new car service.

1920 Marmon Sedan. This beautiful close coupled 7 passenger sedan body is in brand new, artistically upholstered in gray whipcord, and has every appointment and refinement featuring the best known body builders. Painted a beautiful maroon. The chassis is of the 1920 series, thoroughly renewed in our shops, guaranteed for every purpose. Equipped with Hartford shock absorbers, Biflex bumper, motometer and lock, 6 disteel wheels. Tires like new with 2 spare, on rear, tire covers. A beautiful car, and the general appearance is like factory new in every detail. Now on our main sales floor for inspection and approval.

1919 Marmon Sedan, 7 pass. Divided front seats, an ideal arrangement for man with family. Beautifully upholstered. Car has been newly painted Brewster greens. Equipment includes Hartford shock absorbers, 5 wire wheels, motometer, 5 cord tires like new, tire cover. A rich appearing car, and bigger value than any new car of like price.

1918 Marmon Touring, 7 pass. Just placed on our sales floor. Has been completely refinished, top and upholstery redressed, and will compare favorably in appearance with any new one. Motor, transmission and rear axle have been gone over and car is in splendid condition throughout. Car is fully equipped. See this bargain.

1923 Cadillac Touring. Practically new car. Just nicely run in. Paint, tires, upholstery can hardly be distinguished from new. A1 mechanically. We can show you a big saving in this car.

1923 Peerless Sedan, 4 pass. Run very little. Every detail of car is like factory new. You can save a nice sum of money over new price in the purchase of this car. Now on our main sales floor. Stop in and look it over.

1921 Chevrolet 5 pass. Tourmr. Model F-C. Car has been painted, equipped with 5 almost new cord tires. Top and upholstery are like new. Has many extras such as bumpers, wheel lock, etc. A bargain at our special price.

1920 Reo Sedan, 5 pass. Just received from our paint shop. Refinished Reo standard green with black fenders and chassis. Upholstery can hardly be distinguished from new. Mechanically we can show you a big saving in this car.

1919 National Touring, 7 pass. This car has been thoroughly gone over in our mechanical department and is in exceptionally fine running order. Has been newly painted, top has been redressed, upholstery renovated and all parts reminiscent. Car has lock on steering wheel, bumper in front, motometer lock and cross bar, and 5 practically new cord tires. A genuine bargain.

1921 Maxwell Coupe, 3 pass. Practically new in appearance is every smooth running job. Nicely upholstered in velour and is fitted with a practically new set of cord tires. A very smart appearing low hung car, and a very economical one to operate.

Open Evenings and Sunday.

THE MARMON CHICAGO COMPANY, INC.,
2230 Michigan-av. Calumet 5800.

PACKARD

PACKARD CURRENT MODEL 7 PASS. SINGLE SIX TOURING CAR. Fully equipped, with 2 bumpers, spotlight, etc. Car looks new and carries new car warranty. $2,400.

JORDAN 7 PASS. TOURING. Fully equipped with bumper, spotlight, cowl lights, parking and stop lights and extra tire with cover. If you are interested in obtaining a comfortable touring car which is in good condition and has good tires, you will want to inspect this one priced at $600.

FRANKLIN 1920 SEDAN. This car is fully equipped and ready to run. Price $900.

OLDSMOBILE 1920 COUPE. Any one interested in obtaining a good economical coupe cannot afford to overlook this real bargain. Car is painted a beautiful shade of gray. Taupe velour upholstering with washable slip covers. Tires and mechanical condition excellent. Equipment is complete. Price, $600.

HAYNES 1921 BROUGHAM. Has just been repainted in a beautiful shade of blue. Interior is like new. Mechanical condition and tires A1. This car must be seen to fully appreciate the exceptional value offered for $950.

PACKARD MOTOR CAR CO.
OF CHICAGO.
2357 S. MICHIGAN-AV. CALUMET 7400.
Milwaukee, Wis., Branch, 35th and Grand.

LOOK—READ.

PIERCE-ARROW, 1920, Sport model. Westinghouse shock absorbers.
CADILLAC SEDAN, 1920. Just refinished. $1,575.
CADILLAC TOUR., 1919. $695.
CADILLAC TOUR., 1918 model, 7 pass. $550.
CADILLAC SEDAN, model 61, 5 pass. Price unreasonably low.
MERCER RACING SPORT model, 1921. Classiest in town. $1,750.
MARMON TOUR., 1921. Like new. $1,175.
WILLYS-KNIGHT SEDAN, 1921. Newly painted.
HUDSON CHASSIS, 1923. $575.
STUDEBAKER SPECIAL 6, 1920. Winton sedan, 5 pass. $385.
HUDSON TOUR. LIMO. As good as new. Price, $1,250.
HAYNES TOUR., 1918 model. New cord tires. $195.
OVERLAND COUNTRY CLUB. Good condition. $95.
All these cars are repainted and in good condition. Terms or trade.

EDIE MEYER,
"CARS OF THE BETTER MAKES."
2427 MICHIGAN-AV. CALUMET 6868.

Big Clearance Sale

Hudson sport, 1921, refinished		$775
Hudson limousine, 1921, refinished		875
Hudson coupe, 1921, refinished		875
Jordan, 5 pass., 1921, refinished		725
Hupmobile, 5 pass., 1921, refinished		750
Buick, 5 pass., 1922, refinished		700
Stephens, sport, 1921, refinished		575
Lexington sport, 1921, refinished		700
Packard, twin 6, phaeton, 1921 6 cord tires, Hartford shock absorbers, Biflex bumper, motometer, etc. Fully guaranteed mechanically and carries new car service.		
Haynes sport, 1921, refinished		650
Paige sport, 6-51, 1920, refinished		650
Auburn sport, 1921, refinished		475
Dodge touring, 1921, refinished		475
Stutz sport, 1920, refinished		875
Dodge roadster, 1919, refinished		250
Hudson super 6 tour.		375
Paige little 6 tour., 1919, refin.		395
Buick tour., 1920, refinished		475

All cars guaranteed.

STECKHAM MOTOR SALES,
6035 Cottage Grove. Midway 8543.

AUGUST CLEARANCE SALE

1923 Buick sport roadster	$1,050
1923 Dodge business coupe	625
1923 Hudson sport, like new	875
1921 Hudson coupe	750
1921 Hudson coupe	850
1923 Willys-Knight touring	675
1923 Ford coupe	360
1920 Buick coupe	675
1923 Ford sedan	400

Cash, terms or trade.
Open Sundays and evenings.
West Side Auto Exchange,
4610 Washington-blvd. Austin 0373.

WE ARE OFFERING THE FOLLOWING cars, all in exceptional condition:
Cunningham, 4 pass. Touring.
Cunningham, 4 pass. Touring.
Packard, twin 6, 4 pass. Sedan, Kimball body.
Locomobile Town Car.
Lincoln Town Car.
All of the above cars are marked at exceptionally low prices, and we can recommend them highly.
JAMES CUNNINGHAM SON & CO.,
2341-2345 S. Michigan-blvd.

ONLY $50 DOWN,
BALANCE IN ONE YEAR.
50 CARS TO PICK FROM.
WILL TAKE YOUR CAR IN TRADE.
1922 AND 1923 MODELS.
EVERY CAR GUARANTEED.
South Park Motor Sales,
DAVIS DISTRIBUTORS.
425 E. 63D-ST. ENG. 4379.

FORD—1919, TOUR., $35.
Ford Coupe, 1923. Al cond.
1921 delivery, $180.
1917 delivery, $60.
ELLIOTT-STAHL MOTOR CO.,
Authorized Ford Agents,
Howard and Clark-sts.

BABY OVERLAND, 1921, very reas. Brunswick 2117.

1921 TEMPLAR TAXICAB, $285. STUDEBAKER SALES CO. OF CHICAGO, 2030 Michigan-av.

AUTOMOBILES—GASOLINE.

Now On! (4 Days Only) Biggest Sale OF USED FRANKLINS Ever Held in Chicago

Here is a chance to buy a Franklin at an unheard of price and on wonderful terms.

FREE.

FIRE AND THEFT INSURANCE FOR 1 YEAR. NO BROKERAGE CHARGES TO PAY.
Your car taken in trade.

Touring, Series 7
$100 cash, bal. small payments.

Touring, '18, Series 9-B
$350 cash, bal. small payments.

Touring, '19, Series 9-B
$400 cash, bal. small payments.

Touring, '19, Series 9-B
$450 cash, bal. small payments.

Touring, '21, Series 9-B
$650 cash, bal. small payments.

Roadster, 2 Pass., '21, 9-B
$600 cash, bal. small payments.

Touring, '22, Series 9-B
$750 cash, bal. small payments.

We have a small assortment of used Franklin Sedans that we will include in this sale. See us for prices.

The above cars are all in excellent mechanical condition and, except for one car, have all been renickeled and repainted and look like new.

COME:
Saturday, all day and evening.
Sunday, all day.
Monday, all day to 9:30 p. m.
Tuesday, sale closes 9:30 p. m.

Franklin-Butler Motors.
MAIN STORE:
2351 Michigan-av. Victory 4210.
SHERIDAN-RD. BRANCH:
4920 Sheridan-rd. Edgewater 7510.
EVANSTON BRANCH:
808 Grove-st. Evanston 782.

CLEAN UP SALE

A visit to our showroom will prove to you that we need room, therefore you can purchase the cars listed below at unheard of prices, each and every one mech. guaranteed; also 30 days free service.

MAXWELL SEDAN, 1923.
Car has run less than 1,000 miles; fully equipped—nuff said.

CLEVELAND SEDAN, 1922.
Original finish and like new in appearance; has 2 bumpers, stop light—a beautiful job.

CHANDLER DISPATCH, '22.
Here is a sight for sore eyes, the sportiest job on the street; 6 disc wheels, bumpers—just newly refinished.

CASE SPORT, 1922.
Here is a beautiful job newly refinished—The price—you'd be surprised.

WILLYS-KNIGHT TRG., '21.
Finished in Stevens Gray.

STUDEBAKER LIGHT 6.
1922—Can't be told from new; original finish; run 5,200 miles.

BUICK TOUR., 1922.
A beautiful running job.

DODGE, 1922.
Winter top job.

MAXWELL TOUR., 1922.
Terms to responsible people.
STANNARD MOTOR CAR CO.,
3301 W. North-av. Open eves. Sunday.

STAR AUTO SALES
1338-1330 S. MICHIGAN-AV.
TERMS TO SUIT.

All the cars listed below have been thoroughly overhauled and refinished and carry standard 90 day guarantee:

1923 Buick sport roadster, 6 cyl		$975
1923 Stearns, 6 cyl. coupe, 4 pass		1,750
1922 Buick tour., Cal. top, 6 cyl		745
1921 Hudson 4 pass. sport		985
1923 Lexington jark, sport, disc wheels		985
1923 Studebaker light 6 tour		875
1920 Stutz coupe, like new		875
1921 Ford coupe, fully equipped		365
1920 Stutz tour., 6 cyl		485
1919 Cadillac tour. model		485
1920 Stutz tour., model H		485
1920 Roamer Sport, wire wheels		685

$535—Your Choice—$535

1919 Cadillac roadster, model 57-T	535
1921 Hupmobile tour., many extras	535
1921 Liberty light 6 sport	535
1921 Cleveland tour., 6 cyl	535
1921 Hudson super 6 tour	535
1922 Dort tour	535
1921 Oldsmobile special 6, Cal. top	535
1921 Hupmobile roadster, like new	535
1921 Oldsmobile sedan, Westhaze, S. A.	535
1920 Peerless tour	535

STAR AUTO SALES,
1338-1330 S. Michigan-av. Cal. 1091.
OPEN SUNDAY.

A VERY LIMITED NUMBER OF

HAYNES 77

132 inch wheel base models at a reduction from list price as follows:

	Regular Price	Special Price
Standard Touring, 7 pass.	$2,125	$1,626.25
Standard Tourister, 4 pass.	2,125	1,626.25
Special Touring, 7 pass.	2,125	1,626.25
Sport Touring, 7 pass.	2,395	1,832.50
Sport Tourister, 4 pass.	2,395	1,757.50
Standard Brougham, 5 pass.	2,145	2,161.25
Sport Brougham, 5 pass.	3,025	2,312.50
Standard Sedan, 7 pass.	3,165	2,416.25
Suburban, 7 pass.	3,065	2,268.50

(Above prices are for delivery f. o. b. Chicago.)

Triangle Motors Inc.,
Exclusive Haynes Distributors.
2229 S. Michigan-av. Phone Calumet 5784.
Open evenings until 9 o'clock.

Prices Reduced

We have several R. & V. Knight 7 passenger touring cars and 7 passenger sedans. These cars are all 6 cylinder motors. Prices range from 5000 to 9 000.
Moline Knight 4 cylinder tourings in 5 and 7 passenger models.
Also a few Moline Knight Sedans priced from $150 to $850.
Most of the above cars have been refinished and reconditioned throughout.

R. & V. MOTOR CO.,
2247 S. Michigan-av. Ph. Calumet 5827.

CUT TO THE BONE.
4 DAY SALE. ELGIN,

tour., $200. Reo tour., $400. Velie coupe, $500. Maxwell tour., $200. Oakland sedan, $300. Briscoe, $250; and many other equally attractive bargains. Open Sun. and eves. Terms if desired.

EARL CHICAGO CO.,
2339 Michigan-av. Victory 8068.

INVENTORY SALE.
MUST SELL BY 15TH OF MONTH.
50 USED CARS.
PRICED FROM $100 TO $300.
NOTHING DOWN.
BALANCE TO SUIT YOU.
ROYAL SALES CO.,
6428 COTTAGE GROVE-AV.

SPECIAL TODAY.
$200 for your old car on one of our repainted, overhauled Oaklands, sedan or touring.
2536 Jackson-blvd.

MUST SELL THIS WEEK EITHER 8 CYL. Olds tour. or 4 pass. National; best offer takes either car. Evanston 2976-W evenings, or Graceland 2580 days.

MUST SELL AT ONCE
For cash; almost new Cole 8 sedan; engine on sterlites. Midway 7095.

AUTOMOBILES—GASOLINE.

REO

Following are a few of our wonderful bargains in used cars. Every car has been specially priced, and if you contemplate buying a car now or a little later on it will more than pay you to come in and look over our line. We are open every evening and Sunday.

REO 5 PASS. TOUR. Here is an excellent buy in a family car. Very good condition throughout, and equipped with good tires. Worth much more than we ask, $225.

MITCHELL 5 PASS. TOUR. Excellent paint and upholstery. First class mechanical condition. Equipped with bumper, motometer, and wings, spare tire and cover, wheel lock, step plates, etc. Our price, $275.

REO TOUR. Roomy 5 pass. car, just refinished and in A1 mechanical condition. Equipment includes bumper, spare tire, etc. This is one of the best buys we have had for some time and we highly commend it at $425.

CHANDLER TOUR. Late model. First class mechanical condition. Excellent paint and upholstery. Equipped with 4 very good tires, motometer, and bar, block, etc. Unusual value at $450.

LOCOMOBILE 7 PASS. LIMOUSINE. Model 38. First class condition throughout and equipped with 5 wire wheels, excellent tires, clock, etc. Priced extremely low, $450.

OLDSMOBILE TOUR. Model 43-A. This 4 cyl. touring car has been refinished and is in first class mechanical condition. Equipped with practically new tires. A very attractive buy at $545.

STUDEBAKER SPEC. 6 RDSTR. Original finish. A1 mechanically. Equipment includes 4 excellent tires, bumper, spotlight, etc. An exceptional bargain at $550.

FRANKLIN SEDAN. Model 9-A. Newly painted Brewster Green. Mechanically A1. Equipped with 5 wire wheels, bumper, extra tire, etc. Rare value at $650.

DODGE COUPE, 1921. Refinished and in perfect mechanical condition. Equipped with 5 new tires, 5 wire wheels, bumper, windshield cleaner, stoplight, etc. Here's your chance to get a roomy closed car at a very low price, $675.

REO T-6 SEDAN. This car has been completely rebuilt and refinished a beautiful Peerless Gray, with Orange wheels. Headlights, radiator, and hub caps have been renickeled. Equipment includes practically new tires, automatic wind shield cleaner, spare tire, carries our standard new car guarantee. Can't be told from a new car. Only $850.

NATIONAL TOUR., 1921. A1 condition throughout. Paint and upholstery like new. Perfect mechanical condition. Full equipment, including motometer and bar, windshield cleaner, spare tire and cover, bumper, etc. This car has been in storage and is just like new in every respect. A real bargain at $1,000.

LIBERAL TERMS.
REO MOTOR CAR CO.,
FACTORY BRANCH,
2431 Michigan-av. Cal. 6052.

WHEN YOU BUY A USED CAR FROM MARKLE & CO. YOU ELIMINATE ALL

"GUESS WORK."

Each and every car carries our complete and guaranteed

PEDIGREE

which gives exact data as to condition, former owner's name, address, phone number, when purchased, etc. You

DON'T TAKE A CHANCE

All cars are marked for immediate sale. A few of our offerings are:

Dodge Coupe, wonderful condition	$650
Oakland Coupe, unusual bargain at	510
Paige Touring, 6-66, like snap	650
Nash Chummy, unusually nice car	375
Durant Sedan, almost new	900
Lexington 5 pass. Touring, bargain	450
Liberty Sport, as good as new	925
Rickenbacker Sport Touring	850
Cadillac 4 Touring, bargain	525

OUR USED CAR DEPARTMENT IS NECESSARY TO OUR NEW RICKENBACKER SALES. THEREFORE YOU ARE PAID BIG MONEY WHEN YOU BUY FROM US. OUR PRICES ARE LOW. CASH. TERMS OR TRADE.

BUY A PEDIGREED USED CAR.

OUR POLICY ESTABLISHED 15 YEARS AGO TO GIVE FULL VALUE TO OUR PURCHASERS.

L. MARKLE CO.,
RICKENBACKER DEALERS,
CALUMET 3015. 2309 S. MICHIGAN-AV.

USED CAR SALE
AUGUST 1 TO 7

CADILLAC COUPE, mod. 59; special price.
CHALMERS COUPE, 1922, perf. cond. $850.
DODGE TOUR., 1920, perf. cond., $275.
FORD COUPE, 1922, A1 cond., $325.
HOLMES TOUR., 1921; extras; special price.
MAXWELL SEDAN, 1921, excel. cond., $475.
MAXWELL TOUR., 1922, real buy, $550.
MAXWELL SEDAN, 1922; extras; $950.
MAXWELL SEDAN, 1923; special price.
OVERLAND TOURING, 1920, perf. cond., $275.
OVERLAND TOURING, $75.

50 More Cars to Pick From.

ALL CARS GUARANTEED 30 DAYS. FREE SERVICE.
TERMS OR TRADE.

Advance Motor Sales,
3739 W. North-av. Open eves. and Sun.

Honest Buys:

Below are listed the greatest values in used cars possible to find today. These cars have been overhauled, and in the majority of cases refinished. They are ready to go.

Chev. '22	utility coupe, perfect	$475
Dodge '17	touring, wonderful	175
Ford '22	roadster	225
Dodge '20	touring, a peach	365
Reo '18	touring, fine	185
Chev. '21	FB tour., remarkable	375
Chev. '20	touring, perfect	165
Hup. '20	touring, a wonder	300
Chev. '21	FB 2d sedan, nice	390
Chev. '22	4 p. coupe, wonderful	650
Chev. '18	tour., remarkable	90
Buick, D-45	speedster, fine	120
Chev. '23	tour., demo	525
Ford '23	chassis, fine	75
Ford '20	touring, nice	165
Elgin '21	touring, a peach	305
Oldsmobile '19	sedan, fine	425
Ford, late '21	coupe, fine	300

CHICAGO CHEVROLET SALES COMPANY.
Terms. Trades. Open Sun. and Eves.
2612 Michigan-av. Victory 8282.

SOME REAL VALUES
TERMS TO SUIT.

Willys Knight, '22	$925
Oakland Sport, '22	750
Hudson sport, '20	750
R. & V. Knight, '23	700
Lexington, winter top	300
Overland, 90	250
Overland 4 sedan	275

ENGLEWOOD OVERLAND CO.,
5954 S. Halsted. West 8257.
Willys Knight and Overland Dealers.

4 USED BARGAINS.
Must be sold this week.
Dodge, 1923 roadster, $715; completely equipped.
Rus. coupe; like new, $1,465.
Pierce Arrow Berlin, extra touring body, $1,000.
Stutz 6 pass. special touring, $1,000.
All guaranteed in perfect cond.; part cash, bal. terms.
Open evenings and Sundays.
ARMIJO.
6116 Cottage Grove-av.

MITCHELL—TOURING CAR; 7 PASS.; WITH Bird-Sykes winter enclosure and disc wheels, newly painted and A-1 mechanical condition. RED—15 ROADSTER; A-1 CONDITION; mechanically.
APPERSON—1; TOW TRUCK; WITH HOISTing crane, in good mechanical condition. These cars must be sold at once.
2232 COTTAGE GROVE.

RARE BARGAIN.
Buick, Model K tour. $475
Buick, Model H Tour. $375
Mitchell, 1920, wire wheels. $350
L. V. 6801. 924 Sheridan-rd.

FOR SALE.
An almost new Jewett touring, at a price and terms. Bocher, Sunnyside 2285.

$550.
Maxwell touring, 1922. 6809 Glenwood-av., apt. 2.

AUTOMOBILES—GASOLINE.

6 Bargains
AT THE
Peerless
FACTORY BRANCH.

BUICK SEDAN, 1920, 5 PASS. This car is an exceptional bargain and is one that should be seen to be appreciated. It is in very fine condition throughout, with lots of extras, and is ready in its present condition for many thousands of miles of uninterrupted service. We are offering it at a price that we do not believe can be duplicated and we would suggest immediate action. Price $675.

PEERLESS SPORT PHAETON, 1923. This is our current Series 4 passenger Sport Car that has been refinished and will carry our standard warranty. It is a beautiful job and lots of extra equipment. If you have never ridden or driven the New Peerless you should see and ride in this particular car and it will give you a driving sensation that we do not believe you have ever before experienced. This car is being offered at a very low price for this sale. See it at once. Price $2,500.

PACKARD LIMOUSINE, SERIES 3-35. This is the standard Packard three-quarter Limousine, in beautiful condition throughout. The car has been used exclusively as a Town Car and the mileage is very low. It also has a touring body that can be mounted on the chassis for summer use. We would like the opportunity of showing this high grade Twin-Six car to any one interested in purchasing high grade, good looking transportation at a price that is way below its market value. Just duplicate this bargain and you will find that you cannot buy a car of this type in this condition at anywhere near our price of $1,000.

PEERLESS COUPE, 1922. We have not had a car of this type to offer to the public for about three months and feel fortunate in being able to offer this one because it is in wonderful condition. It is very near new in fact, it has been driven not quite 5,000 miles. The velour upholstery shows practically no wear. Tires are like new. Mechanically it will carry our standard warranty. An exceptional offering for today's sale in this high grade 4 passenger enclosed car. Price $1,975.

PEERLESS 8 TOURING CAR, 1922. This car has been refinished a beautiful shade of gray with the German silver headlights, all bright parts renickeled, and has the appearance of a new car. Mechanically it will carry our standard warranty. We would like the opportunity of letting any one drive this car, as it will, without a doubt, fulfill all of your requirements in a most satisfactory manner. It is a car that any one would feel proud to own. Priced specially for this sale at $1,475.

PEERLESS SEDAN 1923. This is one of our latest series 5 passenger Sedans that is in such condition that it will be difficult to distinguish it from new. In addition it will carry our standard warranty, and the tires, paint, and upholstery are without a blemish. Almost a new car at a saving. Specially priced for this sale, $3,500.

TERMS AND TRADES.
Peerless Motor Car Co.
OF ILLINOIS.
2323 MICHIGAN-AV. CALUMET 5540.

CADILLAC'S SPECIALS

The Cadillac Used Car Department offers to the buyers of used automobiles a wide variety of makes at prices ranging from $300 to $3,000. These selling small cars will find just what they want here. Prospective purchasers of used Cadillacs or cars of similar size and price will also find in our stock automobiles that will exactly suit their needs.

Every car is put in good running order. Our shop, accepted as the best in the country devoted to the repair and maintenance of automobiles, has conditioned them. All work, mechanical repairs, coach work, painting—has been done by our own skilled craftsmen under our own roof and is absolutely dependable.

We would be pleased to have you inspect our shop and our stock of automobiles. We are open every evening until 9:30.

CADILLAC RDSTR., Type 61. $2,250

CADILLAC SPECIAL IMPERIAL, TYPE 59.
PAIGE BROUGHAM, 1922. 2,250
DUPONT ROADSTER, 1923. 1,500
APPERSON SUBURBAN, 1923. 1,350
COLE SUBURBAN, 1920. 950
LOCOMOBILE TOURING CAR, 1918. 800
PEERLESS SEDAN, 1920. 750
PACKARD TOURING, 1-25. 300

CADILLAC MOTOR CAR CO.,
CHICAGO BRANCH,
2301 Michigan-av. Calumet 4841.
Other Bargains at
Broadway Branch, Evanston Branch,
5139 Broadway. 1820 Ridge-av.
Ardmore 1100. Rogers Park 9810.

LINCOLN

CALLAHAN-KRAUSE,
2441-43 MICHIGAN SOUTH.
CALUMET 7340

Lincoln 4 passenger 1923 Phaeton.
Lincoln 5 passenger 1923 Sedan.
Lincoln 4 passenger 1921 Coupe.
Lincoln 7 passenger 1921 Touring.
Lincoln 7 passenger 1923 Touring.

Moon 6-58 Sedan, 1923. Car is just like new, only used 3 months; has many extra equipment, two bumpers, trunk and rack, 2 spare tires, Miller cords, seat covers and many other extras. This elegant car can be bought at a saving of better than $1,000.

Franklin 4 pass. 1921 Brougham, cannot be told from new, is in perfect condition, refinished in Duco finish, it has bumpers front and rear, all cord tires, a REAL BARGAIN at $1,500.

Peerless 1921 4 pass. Coupe, just refinished a beautiful maroon, has velour upholstery. Car is in first class condition throughout and priced for quick sale, $1,250.

Haynes 4 pass. Chummy Roadster; car is in good condition although a 1917 and is a wonderful bargain at the price we ask, $300.

Terms to Suit.
Open Evenings and Sunday.

BIG SALE
1-3 DOWN, BAL. 1 YEAR.

1922 Willys Knight sedan	$1,275
1922 National coupe	1,175
1922 Paige 6-66 sport tour	975
1923 Essex sedan	895
1923 Buick sport tour	875
1923 Nash sport tour	795
1921 Jordan tour	795
1921 Peerless tour	695
1919 Cadillac tour	695
1921 Studebaker sedan	695
1921 Templar sport tour	595
1922 Paige 6-44 tour	595
1921 Essex tour	495
1921 Holmes tour	495
1920 Buick tour	295

MANY OTHERS FROM $75 UP
Almost all cars overhauled, refinished, and carry our standard free service guarantee.
GOOD TRADE ON YOUR OLD CAR.
EDGAR B. FITZPATRICK,
SO. SIDE'S LARGEST USED CAR DEALER.
6230-32 COTTAGE GROVE.
MIDWAY 4200. FAIRFAX 2840.
Open evenings and Sunday till 10 o'clock.

WINTON—1923 COMBINATION LIMOUSINE sedan, 7 passenger, at a big sacrifice; original cost $5,500; cannot be told from new; run less than 5,000 miles; traded in from an owner who has several cars, price $3,500.
MARMON—1923 sport, run very little; has 2 most complete equipment; 2 extra tires, 2 bumpers, spotlight, steel wheels, trunk and many other known accessories; price $1,450.
PACKARD—1923 single 6, 5 passenger touring; guaranteed like new; fully equipped, $2,000.
HUPMOBILE—1922 coupe; this beautiful 4 passenger car a dandy business car; if you want a car in excellent condition, here is one; $1,150.
HILL MOTOR SALES,
Packard Dealers,
710 Madison-st., Oak Park, Ill.
Austin 0085-J. Oak Park 6500.

REAL VALUES IN USED CARS
EASY PAYMENT PLAN.

Buick roadster	$225
Olds tour., '20	250
Buick tour.	350
Overland, 90	225
Dort tour.	125
Oakland	350

DE LUXE MOTOR SALES,
1516 W. 63d-st. Wentworth 8256.

1921 OAKLAND TOUR. REPAINTED AND overhauled; looks just like new; $300 cash, bal. $30 per mo.
1921 Paige 6 cyl. tour., in wonderful condition when, maroon color, paint spec. gray, leather upholstery, lots of extras; $700 cash, bal. $40 per mo.
1922 Ford coupe; looks like new; lots of extras; $135 cash, bal. $25 per mo.

Garfield Motor Sales Co.,
S. E. Cor. 55th and Wabash.
Englewood 0027-28.

HUDSON—COACH, 1922. RUN 11,000 MI. or Moon Sport Touring, 1923, run 2,000 miles; both in excellent condition; must sell one or other. Moorhead 5323. Sheridan-rd. or Bryn Mawr. Sunnyside 0268.

REAL SPEED WAGON—CLOSED BODY. Mechanical condition; price $400. Stony Island Auto Station, 6430 Stony Island-av.

AUTOMOBILES—GASOLINE.

Bird-Sykes Co.

20 YEARS ON MICHIGAN-AV.
2218 Michigan-av.
Paige and Jewett

FRANKLIN BROUGHAM, 1920. This car was turned in to us recently in need of some mechanical condition and has just come out of our paint shop where it was given a burn-off paint job and finished in Franklin Green. It presents a new appearance. Interior excellent. Equipped with 5 excellent cord tires, demountable rims, spotlight, windshield cleaner, bumper, etc. We can highly recommend this value at our low price of $1,350.

OLDSMOBILE SEDAN, 1921. 4 CYL. An one looking for a truly economical, roomy and comfortable 5 passenger sedan on a sturdy 4 cylinder chassis will want this car. It is conceded by many to be one of the most dependable models that were built by this company. It is mechanically A1, having been overhauled. Presents a new appearance. Has had 5 full burn-off paint jobs—Park Blue. Interior excellent. Particularly well equipped. Bargain at $875.

JEWETT SEDAN, 5 PASS. Seldom is so new a car offered in the used car market at such a decided saving. This car positively cannot be told from new, excepting for very slight wear on the tires. Disc wheels, spring bumper form, 2 sets of fenders, trunk rack, motometer, 2 Clymer spot lights, cowl lights, automatic windshield wiper, seat covers, sign and step plates, etc. We can offer this practically new Sedan at a $400 saving. Price $1,375.

CROW-ELKHART, 1921. VERY ROOMY 5 PASS. TOURING 4 CYL. Excellent shape mechanically, has had the tires all renewed. Original finish A1, excellent tires, 2 Biflex bumpers, sun shade, stop signal, lock, cut out, cowl ventilator, etc. One of the best buys we have offered. $375.

JEWETT TOURING CAR, 1922. In new car condition throughout. Original finish excellent. Well equipped, ready for instant service. Bumper, motometer, lock, spare tire, etc. Sturdy and economical. Exceptionally easy to operate. $875.

PAIGE "66" SPORT. A rakish, low hung, luxurious 4 passenger that is in new car condition throughout. Painted in Duco Arrow. Mechanically beyond criticism. Top, upholstery, tires, and such things A1. Has bumper, motometer, disk plates, power tire pump, lock, clock, etc. Special offering, $1,275.

Paige 1922 "66" 7 Pass Touring.....$1,575
Paige 6-66 Daytona Speedster..... 1,575
Paige, 5 Pass. Brougham Coupe '21.. 1,375
Nash 4-70 Touring, Ex. demonstrator. 1,375
Essex Coach, many extras, 3 mo. old. 895
Paige 6-51 Touring, Cal. top..... 875
Auburn 1923 Sedan..... 1,450
Oldsmobile, 1922 Touring Car..... 775
Ford, late model '22 Sedan..... 475

VERY LIBERAL TERMS.
Open Sundays and Evenings.
CALUMET 6060.
Willard McAllister, Mgr. Used Car Dept.

AUTOMOBILES—GASOLINE.

DODGE TOURING, $350

1923 Dodge, 5 pass. Tour., privately owned; good serviceable condition, for $350. Open evenings and Sunday. SOUTH SIDE BRANCH, Studebaker Sales Co. of Chicago, 6101 Broadway.

DODGE—1923 ROADSTER [HIGH HOOD]; driven 4,500 mi.; original Royal cover, spring bumper, neutral lock, windshield cleaner, pedal pads, etc.; general appearance shows signs of use and mechanical condition is perfect; must sell this new outfit; only $395. 7214 Stony Island. Phone Dorchester 7608.

DODGE—1923 ROADSTER, ALMOST NEW; owner's 5 excellent cord tires, wheel lock; mechanical condition 100 per cent; want a new looking and running outfit will surely please; compelled to sell; spring terms; $395. 7734 Jeffery-pl., Ph. So. Shore 7703.

DODGE—1923 SEDAN; CAN'T TELL FROM new; wheel lock; upholstery spotless; motor, tires mechanically perfect; must sell, $1,000; will arrange time. Owner, 1516 E. 85th-st. 3d apt., Phone Park 6610.

DODGE—TOURING CAR, LATE '21; UP-to-date touring and general condition cannot tell from new; extra wire wheels; tires 3 months old; driver used city only. No dealers. Phone 6584.

DODGE 1922 TOURING.

Driven 5,300 miles; same as new; $475 cash or terms. Open evenings until 10 and Sunday. 2810 W. Madison.

DODGE SEDAN, 1921.

A1 cond.; new tires; driven only through owner cust. Call Sun., Rogers Park 3731. 1104 Columbia-av., Rom.

DODGE—TOUR., 1922; DISC WHEELS; cord tires; lots of extras; $365; private party; terms. 3500 S. Halsted.

DODGE—TOUR., 1923, RUN 2,300 MILES; lots of extras; new car guaranteed at a big cash or terms. 2560 S. Halsted. Open evenings until 10.

DODGE—SEDAN; LATE MODEL; ORIGINAL cord tires; a bargain at $600. 4645 Washington-blvd. Austin 1301.

DODGE—ALL IN ONE OF THE LEADING services; good condition; cheap; reason for selling, leaving city. Call at 1415 Jarvis-pl., Evg. 6504.

DODGE—PAINT, TIRES AND GEN. condition very good; price $350. 4845 Washington-blvd. Austin 1361.

DODGE—TOURING CAR; LIKE NEW; private party; in excellent cond.; best of care; original paint; $350. 1500 Lincoln-av., Evanston.

DODGE—7 PASS.; SPLENDID COND.; cord tires; driven less than 10,000 mi.; sell at once; $400 cash or terms. 1500 Lincoln-av., Evanston.

DODGE—TOURING, 1921; RUNS AND looks like new; $365. 4614 S. Ashland.

DODGE—TOUR., 1921; A1 COND.; 5 tires; looks like new; big snap; terms. 4614 S. Ashland. Boulevard 8778.

DODGE—TOURING; GD. CONDITION; $195 cash or terms. 5508 Lakewood-av., Edgewater 7603.

DODGE—'17 TOUR., A-1 SHAPE; 6 TIRES. $165. Must sell. 2458 S. Keeler-av.

DODGE—1921 '22's; CAL. TOP; WIRE wheels; perfect. 3854 Madison-st.

DODGE—TOUR., 1919; FULLY EQUIPPED; like new; $195. 7128 S. Halsted.

DODGE—TOUR., 1921; IN LIKE NEW; tires; terms. 3 E. 55th.

DODGE—TOUR., 1920; BEST BUY IN CITY. 1524 Madison-st., open evenings.

DODGE—TOUR., 1921; FORD TRUCK PANEL body; good motor; $200; or closest offer; fully equipped. 5401 Grady-av. Call all day Sunday.

DODGE—TOUR., LATE '21; USED PRIvately; like new; $485. Sun. 2132.

DORT SPORT—BRAND NEW; WILL SACRIfice; wholesale price. 4508 Broadway, Ardmore 5674.

DORT—TOUR., LATE '21; USED VERY little; $350. Sun. 2132.

DORT—TOUR.; A1 COND.; 5 tires. Owner must sacrifice.

CHUMMY ROADSTER FOR SALE.

Dort; $300. 3 S. Central-av. Cicero.

DORT—SPORT, 1922 LIKE NEW; 8 mos. old; must sell. 1817 Washington-blvd.

DORT—TOUR.; OWNER MOVING TO country; must sell; $350. 1500 Lincoln-av., Evanston.

DORT—SEDAN, 1923; PRACTICALLY new; extras; run 6,500 miles; must be sold; $350 cash or terms. 1500 Lincoln-av., Evanston.

CHEVROLET, 1922 TOUR.

Cond.; lots of extras; will sell at a sacrifice. L. C. Schuroe.

CHEVROLET—UTILITY COUPE, 1923; PRIvate use; run 7,000 miles; owner going to sell; no reasonable offer refused. 2512 S. Irving. 6011.

CHEVROLET—LATEST MODEL; WE CAN deliver immediate delivery. Phone for our special proposition. 4000.

CHEVROLET TOUR., 1921.

Cond.; runs perfect; good tires; $185 cash. 3 Madison.

CHEVROLET—TOURING, 1922, A1 CONDITION; good tires; electric starter; $350. 4716 Fullerton-av.

CHEVROLET—1922, FIRST CLASS CONDITION and runs like new. 3 E. Lowell-av.

CHEVROLET—TOUR., A1 CONDITION; good tires; plenty of extras; $350. 5 S. Keeler-av. Rock 1756.

CHEVROLET—SEDAN, 1923; 4 CYL.; IN EXcellent condition; $395. CASE CHICAGO CO., 2230 Michigan-av. Victory 8068.

CHEVROLET—TOUR., 1923; RUNS AND looks like new; $350. 3943 Archer-av. Lafayette 3053.

CHEVROLET—7 PASS., IN GOOD CONDITION; ready for the road; $150. 6459 S. Ashland Blvd. 8778.

CHEVROLET—TAXI, '21, LIKE NEW; $585; cash or terms. 4010 Cottage Grove-av.

CHEVROLET—TOUR., EXACTLY LIKE BRAND new; will sacrifice for cash; priv. 6349 S. Morgan.

CHEVROLET TOURING, 1923; 3 MONTHS OLD; little past like new in all respects; all extras; terms. Menard-av.

CHEVROLET—SEDAN; LIKE NEW; 5 TIRES; condition, mohair upholstering. $750. 6646 S. Springfield. Irving 0533.

CHEVROLET—TOUR., 1921; RUNS AND looks like new; $295. 6811 S. Halsted.

CHEVROLET—FOR SALE—BY OWNER; private party; in excellent cond.; best of care; original paint; $350. 1500 Lincoln-av., Evanston.

CHEVROLET—TOURING; 1920; MUST SELL AT once; bargain. $165. Lincoln 0568.

ESSEX COACH.

1923 model. Run 2,000 miles. Five cord tires, blitzen bumpers; excellent condition; special discount. 3644 Michigan. 6158.

Essex Roadster, late '21.

Perfect condition; California style winter top; good tires. Call Belmont 1864 before 10 Monday.

ESSEX 1923 TOURING.

1 mos. old; just like new; fully equipped extras, offer refused. 2512 Michigan. Ph. Victory 2260.

ESSEX SEDAN.

Cord cond; will sacrifice for quick sale; family car. Call Sun. or Mon. at 3922 Ave. Blvd.

ESSEX TOUR., 1922.

Car cond.; refinished; a snap; terms. Sun. 2132. Rogers Park 3731.

ESSEX—TOUR., 1923; 5 DISC WHEELS; driven 400 miles; lots of extras. 6811 S. Halsted.

ESSEX—COACH, BRAND NEW; FULLY equipped; large discount; terms 1 year. 1500 Jackson-blvd. Van Buren 0082.

ESSEX—ROADSTER, LATE '21, PERFECT cond.; $435, terms. 4614 S. Ashland Blvd. 8778.

ESSEX—SEDAN, 1921, LIKE NEW; GOOD condition; many extras; $625. 4810 Washington-blvd. Austin 1361.

ESSEX—TOURING, 1922; A1 CONDITION; good tires; motor and tires bumpers; new car; $375; cash or terms. Midway 0906. 6519 Cottage Grove-av.

DURANT-SPORT, 1923; RUN 200 MILES; new car cost; $875; cash or terms. Open evenings. 6811 S. Halsted.

DURANT—SEDAN, 1923; 4 CYL.; IN EXcellent condition; $395. CASE CHICAGO CO., 2230 Michigan. Victory 8068.

DURANT—TOUR., 1923; LIKE NEW; A1 COND. 3, 4 & 5 Pass.; 535 W. 31st-st. Yds. 4858.

Earl Tour. Demonstrator

$ sacrifice. EARL CHICAGO CO., 2230 Michigan-av. Victory 8068.

ELGIN SPORT MODEL.

Like wheels, red leather upholstering. This is a very snappy appearing, dependable, four cylinder motor car; excellent mechanical condition, and will require no additional expense for your season's running. This is a real bargain. See it today.

OPEN SUNDAY.

OAKLAND MOTOR CAR CO.,
2426 S. Michigan-av.
Calumet 5310.

ELGIN, '22, SPORT MODEL.

$100 in extra equipment; A 1 condition; original paint; will sell cheap. Vincennes 7656.

ELGIN SPORT SEDAN.

1923; exact, new; $350; extras; sac. for $600. 3016 W. Roosevelt-rd. Rock. 0495.

ELGIN—TOUR., 1920; NEW TOP; NEW PAINT; MUST SELL AT ONCE; $175. MANNING MOTOR SALES, 7210-12 S. Halsted-st. Vinc. 1270.

ELGIN—TOURING 1920; MUST SELL AT once; bargain. $165. Lincoln 0568.

ESSEX COACH.

1923 model. Run 2,000 miles. Five cord tires, blitzen bumpers; excellent condition; special discount. 3644 Michigan. 6158.

Essex Roadster, late '21.

Perfect condition; California style winter top; good tires. Call Belmont 1864 before 10 Monday.

ESSEX 1923 TOURING.

1 mos. old; just like new; fully equipped extras, offer refused. 2512 Michigan. Ph. Victory 2260.

ESSEX SEDAN.

Cord cond; will sacrifice for quick sale; family car. Call Sun. or Mon. at 3922 Ave. Blvd.

ESSEX TOUR., 1922.

Car cond.; refinished; a snap; terms. Sun. 2132. Rogers Park 3731.

ESSEX—TOUR., 1923; 5 DISC WHEELS; driven 400 miles; lots of extras. 6811 S. Halsted.

ESSEX—COACH, BRAND NEW; FULLY equipped; large discount; terms 1 year. 1500 Jackson-blvd. Van Buren 0082.

ESSEX—ROADSTER, LATE '21, PERFECT cond.; $435, terms. 4614 S. Ashland Blvd. 8778.

ESSEX—SEDAN, 1921, LIKE NEW; GOOD condition; many extras; $625. 4810 Washington-blvd. Austin 1361.

ESSEX—1922 TOUR, CALIFORNIA TOP; good cond.; at big bargain; cash or terms. 6811 S. Halsted. Open evenings until 10.

ESSEX—TOUR., RUN 400 MILES; LARGE discount; terms. 3216 Jackson-blvd.

FIAT.

7 passenger, present series; will sell for $600 below regular price. H. DOWNEY, 6004-10 Chesterfield 1823 or Pullman 0004.

FIAT—5 PASSENGER SPORT, $1,250. 6747 Cottage Grove-av.

FIAT—7 PASS., LIKE NEW; 1921; SELL or trade. 4645 Washington-blvd. Austin 1301.

FIAT—TOUR., BIG 4; A1 COND.; $565. 4826 Cottage Grove-av. Ken. 0307.

FIAT—TOUR., NEW TOP AND PAINT; GOOD mechanically; $75. 4146 14th-pl., rear.

FIAT—TOURING CAR, IN GOOD CONDITION; must sell $60. 2104 Wilson-av.

AUTOMOBILES—GASOLINE.

FORD SEDAN—'22.

Exceptional fine cond. throughout; equipped with w. lock, spare tire, rear view mirror, bumpers, spot, stop and dash lights, visor, motometer, Johnson lock, etc.; this car must be seen and driven to be appreciated; $165 down required; have 3 others to select from. Based you can't afford to overlook. 116 E. 34th-st. Douglas 0106.

Ford with Rear Box, $135.

Just the car for one who can use a roadster with a pick up body; worth $225 if it's worth a cent. 1115 E. 63d-st. Open evenings and Sunday.

FORD 1923 SEDAN, IN PERfect condition; car looks like new; Seng locking wheel, ft. throttle, etc.; perfect motor; $500. Austin 6499.

FORD—LATE 1922 SEDAN; MOTOR NO. about 6,000,000, with double Hassler shock abs., starter, demo. rims, A C brakes, ventilator, dome lt. big wheel, speedo., other extras; can hardly tell from new; cushions not soiled; wond. running stage; sell today $350; might give terms. Owner, 6749 Perry-av. Went. 5748.

FORDS—200 REAL BUYS.

Sedans, $375 up; Coupes, $250 up; Tour., $162; Roadsters, $150 up; Tour. and Roadsters, no starters, $75; Speedsters, $125. Cash or terms, trade; 1-3 down, balance 10 months; $5.00 day guarantee. 678 Milwaukee-av., Haymarket 1471.

FORD ROAD., '23.

used 3 wks., tilted shield, 1 man top, start., dem. rims, lots of extras; can save you $100. Will consider real deal. Call at 2036 W. 60th-pl. R. DALTON.

FORD SPEEDSTER—BEST BUILT SPEEDster in town; Bosch magneto, spot light, speedometer, 10c, curtains, windshield, Stutz steering gear, louders; some mechanic will appreciate this car; $200. Englewood 6392. P. J. Hand.

FORD—4 DOOR SEDAN.

Used as demonstrator; run oly 1,500 mi.; many extras. A real bur. Hurry. Ask for Mr. Mayin. Save Time O'Leary. 2401 Logan-blvd. at Western-av. Hum. 2426.

FORD SEDAN—'22.

Appearance like new, in finest mech. cond., fully equip.; good tires, etc. I need the money, will trade; offer will be accepted. R. Dalton. 7205 Rhodes-av.

FORD—1923 COUPE; ORIG. FINISH AND uphol. excel.; large locking wheel, speedometer, stoplight, sunshade, mirror 5 cord tires; must sac. this complete outfit, $700 discount; can arrange terms. 6628 Lafayette-av. Eng. 6504.

FORD—ROADSTER, 9 MOS. OLD, MECHANically perfect; 5 good tires, tire cover and lock, large wheel with lock and spotlight; looks and runs like new. F. J. WRIGHT. 2450 Seminary. Lincoln 1333.

FORD—1922, RDSTR., $165.

starter, dem. rims, all new tires, cond. perf. Take $65 down to sell today—a great barg. 15 W. 72d-st. 2d.

FORD—COUPE; GOOD COND. THROUGHout, 4 new tires, bumper, starter, speedometer, etc. See it. Mayin's.

TOM O'LEARY.
2401 Logan-blvd. at Western-av. Humb 2425.

FORD—SPEDAN; 5 DISC WHEELS; CORD tires; Lear lock wheel, shock absorbers, spotlight, bumper; just like new; $375 cash or terms. Coupe, '22, $300; Roadster, '22, $135; 1-3 down, bal. mo. 5105 Michigan.

FORD—SEDAN, 1921, $310. STARTER, new battery, demountable rims, shock absorbers, stop, spot and parking lights, motometer, speedometer, 4 tires, motor overhauled. Kildare 6449.

FORD TOURING.

New tires, bumpers, cutouts, spotlt. $185. Call Sun. before 4 p. m., 6327 S. Throop-st., 1st flat, rear.

FORD SPEEDSTER

at $340. 8049 Exchange-av.

FORD COUPE, 1920,

Refinished and overhauled; many extras; best offer takes it. Kenwood 1869.

FORD SEDAN, $285.

1920; runs perf.; seat covers, good tires, extras; terms. 3415 Madison-st.

FORD—TOUR., '21; CAMPING OUTFIT COMplete; lots of other extras; cord tires; $175; terms. 5500 S. Halsted. Open evenings until 10.

FORD—TOURING, LATE 1922, A-1 MECH. condition, many extras, 30 day written guarantee, $100 down takes it. 6900 State-st., day or evening.

FORD—TOUR., $125; FORD TRUCK PANEL body; good motor, $50; ford chassis, $50; all complete, $200. JOE, 6621 Parnell-av. Call all day Sunday.

FORD—SEDAN, 1923, GOOD CONDITION with many extras; a good buy at $375. 5307 Maryland-av. Dorchester 0513. Call Went. 5748.

FORD — COUPE; $195 IN CASH; SELF starter, seat covers and lots of accessories. Phone West 0372. 2024 Warren-av., side door.

FORD—SEDAN, '22; STARTER, DEM. RIMS; $350; like new; terms. 2360 S. Halsted. Open evenings until 10

FORD COUPE — LATE '23; CORD TIRES; $1,000 extras; sacr.; $150 down. 2411 Milwaukee-av.

FORD—SEDAN, 1922, A1 COND., MANY EXtras; must sell at once. Humboldt 5460-1430.

FORD—1917 TOUR., GOOD MECHANICAL condition; $65. 3437 S. Oakley-av. Lafayette 1923.

FORD—FOR SALE—TOUR. CAR; CHEAP; IN good run. cond. Wm. Ortmann, 646 Garfield-av. 32.

FORD—TOURING, 1921; GOOD COND.; 6 good tires; many extras; must sell at once. 2315 S. 59th-av. Cicero.

FORD—1923 TOURING; STARTER, DEmountable rims; 6 tires; bargain; leaving town; $225. 1321 Heath-av. Canal 4024.

FORD — TOURING, BEAUTIFUL COND.; sheet iron running board, front and rear bumper, wheel lock; other extras. 6835 Yale-av.

FORD—1921; CHASSIS WITH STARTER, motor completely overhauled. $125. Rogers Park 1004.

FORD—COUPE, 1921; SPEEDOMETER AND wheel lock, very good tires, $250. Rogers Park 1004.

FORD—ROADSTER; LATE 1921; STARTER and demountable rims, good running order, $155. Carlson, 948 Ainslee.

FORD—SEDAN, LATE MODEL; DRIVEN only 5,000 miles, has $100 extras; $435; perfect cond. 452 W. 63d-st.

FORD—COUPE; A-1 MECH. COND.; LOOKS like new; car 60 day written guarantee, a bargain, $265. 6905 State-st. day or eve.

FORD — SEDAN, LATE MODEL; WOODLAWN PARK GARAGE, 6340 Dorchester-av. Hyde Park 0610.

FORD—SEDAN, 1923 MODEL; LOOKS AND runs like new car, many extras, bargain, $480. Terms. 6905 State-st. day or eve.

FORD—COUPE, 1923; ONLY 3 MO. OLD; better than new; will sac. for only $435. Phone owner, West 4284.

FORD—SPEEDSTER, CLASSY; LEATHER body, mech. perf.; extras; underslung and demountable rims; reas. $245. S. Clifton Pk.

FORD—SEDAN, 1923, $565; COND. PERF.; good tires, extras; 30 day written guarantee; 1-3 down. 2761 W. Madison-st.

FORD—COUPE, 1922, $255; PERF. COND.; extras; 60 day written guarantee. 3431 Irving Park-blvd.

FORD SEDAN—1923, FULLY EQUIPPED, driven 300 miles. Bargain. 701 E. 63d-st. Fairfax 0149.

FORD—SEDAN, '22; EXCELLENT COND.; good tires; bargain; $875. 4407-9 W. Madison-st.

FORD — SEDAN, 1921; GOOD RUNNING order; many extras; $225 cash. 204 W. 63d-st. Inq. 6 morris.

FORD—TOUR., WONDERFUL CONDITION; wire wheels; tires like new; will sacrifice for cash; no dealers. 1326 Wellington-av.

FORD—SEDAN, '22; OVERHAULED; NEW paint; new seat covers; bargain. 4301 W. Madison.

FORD — TOUR., 1922; $225; STARTER, rims, good tires, extras; 60 day written guarantee. 3431 Irving Park-blvd.

FORD—SEDAN, 1923; LIKE NEW; LOTS EXtras; bargain; $475. 6811 S. Halsted.

FORD—SEDAN, 1921; BY OWNER; CORD tires; fully equip.; $375. Normal 1694.

FORD—ROOF SEDAN; FULLY EQUIP.; bargain; terms. 3216 Jackson-blvd.

FORD—SEDAN, '23; LIKE NEW; EXCH. for open car; terms. 3216 Jackson-blvd.

FORD—COUPE, 1923; DRIVEN CAREFUL; must sacrifice; $425. Jun. 2132.

FORD—TOUR., 1921, STARTER, DECKER wheel; other extras; $140. 3200 S. Halsted.

FORD—SEDAN, 1923; LOOKS AND RUNS like new; $350. 417 S. Sacramento-blvd.

FORD—TOUR., '21, STARTER, RIMS, LIKE new; $175; terms. 3023 Madison.

FORD—COUPE, '23; RUN 5,000 MI.; LOTS of extras; $325; terms. 3023 Madison.

FORD—TOUR., 1921; PERF. COND., $175. 2253 W. Division.

FORD—LATE '20 TOUR.; COND. EXC.; $150. 1018 Devon-av. Sheprase 4308.

FORD TOURING '19; VERY GOOD CONDItion. $80. 748 Aldine-st.

FORD ROADSTER—1920. GOOD SHAPE. $85. 1021 N. Mozart-st.

FORD—ROADSTER, DEMOUNTABLE RIMS, $75. 1418 Belmont-av.

FORD—SEDAN, 1921; STARTER, DE. RIMS; lots extras, $295, terms. 7128 S. Halstead.

FORD—RDSTR., 1921, STARTER AND DEM. rims, $145. 7128 S. Halsted.

FORD—SEDAN, 1923; LIKE NEW; GOOD condition; reasonable. REFINER, 1947 S. Troy.

FORD—TOUR. CARS, $125; GOOD MECH. condition. 4827 Lincoln-av.

FORD—1921, SEDAN; JUST OVERHAULED; guaranteed; $325. Phone Austin 4807.

FORD—TOUR., CHEAP FOR CASH; LEAVing town. 3626 Ellis-av.

FORD — SEDAN, '23; REAL BUY, $465; cash or terms. 2411 Milwaukee-av.

FORD—TOUR., '21; STARTER, GOOD TIRES and cond.; $90 down. 2411 Milwaukee-av.

FORD—COUPE, EXCEPTIONAL BUY AT $250; open evenings. 1924 Madison.

FORD—TOURING, PERFECT COND., BARgain, $135. 433 W. 63d-st.

FORD—TOURING, EARLY 1920 DEM. RIMS; 6 tires; $65. 6107 Prairie-av.

FORD—SEDAN; LATE MODEL; BARGAIN. $375. 6107 Prairie-av.

FORD—SEDAN, 1923; LIKE NEW; SELL cheap. 3743 Michigan-av.

FORD—SEDAN, 1922; FULLY EQUIPPED. $450. Lake View 0901.

FORD—COUPE, 1921; PERFECT SHAPE; $365. Lake View 0901.

AUTOMOBILES—GASOLINE.

FORDS SOLD WITH OUR Written Guarantee CASH TERMS BARGAIN

1923 TOUR., LIKE NEW.....$365
1923 TOUR., NEW STYLE.....350
1923 TOUR., EXCELLENT COND.....260
1923 TOUR., A REAL BUY.....260
1923 RDSTR., WONDERFUL SHAPE.....365
1923 RDSTR., OVERHAULED.....275
1923 SEDAN, NEW STYLE.....475
1923 SEDAN, EXTRAS.....365
1923 SEDAN, A BARGAIN.....350
1921 COUPE, 4 CORD TIRES, LIKE NEW.....295

WE ALSO HAVE A COMPLETE LINE OF FORD TRUCKS AT ALL PRICES.
MOST OF THE ABOVE CARS ARE EQUIPPED WITH LOTS OF EXTRAS.

Chicago Ford Exchange

1450 S. MICHIGAN-AV. OPEN SUN & EVS.

RENT A FORD. DRIVE IT YOURSELF. Tourings, Roadsters, Sedans, Coupes, Trucks. 1470 S. MICHIGAN. CALUMET 2200.

FORDS

USED. LOOK LIKE NEW.

3 1922 tourings.....$200 to $275
2 1921 tourings.....$175 to $200
2 1921 roadster.....$200 to $225
3 coupes.....$225 to $400

These cars are in wonderful condition; cash or terms.

TOM O'LEARY.
2401 Logan, at Western. Humb. 2640-2425.
See Mr. Scott.

FORD 1923 TOURING — IN

perfect cond.; can't tell from new; taken back on chattel mortgage by large finance co. and is now for sale at a substantial reduction; act quick. Austin 6499.

FORDS GIVEN AWAY.

Ford sedan, 1922, good cond.....$296
Ford sedan, 1923, like new.....$365
Ford coupe, 1922, excel. cond.....$250
Ford touring, starter type.....$110
Ford touring, starter, dem.....$135
Ford roadster, 1920, good condition.....$85
Ford chassis, good condition.....$60
Ford tour. truck.....$85

One-third cash, bal. 10 months. 940 Milwaukee-av., cor. Walton-st. Bird store, open evenings.

FORDS — GUARANTEED AT DEALERS' PRICE.

Sedans, '23, '22, fully equip.....$335
Coupes, '23, '22, many extras.....295
Tours., '22, '21, perf. cond., extras.....175
Tours., '19, good motors.....85
Rdstrs., '22, '19, fully equip.....$65 175
Model T chassis, '22, with starter.....145
Ton truck chassis, new tires.....110
Ton trucks, open express with cab.....125
Ford delivery cars.....75
1-3 cash, bal. 10 mo. 3815 W. 26th-st.

FORD—1921 RDSTR., MECH. COND. AND appearance excellent; must sell; $185. Ford coupe, '23, panel body, slight delivery. $150.

Ford—1921, 1-2 pass., bus. elec. lts. and starter; mech. cond., etc., good tires; a bargain.

HUGHEY MOTOR CO.,
1018 Devon-av.

FORD—SEDAN; STARTER, DEM. RIMS, side lights, drum headlights, bumper, Rolls-Royce radiator, step plates, spare tire, tilt steer. wheel, seat covers, spec. stoplt., looks and runs like new; sell today $260; a great barg.; will take part cash. 7000 Princeton-av., 1st.

FORD SEDAN.

1923, perf. mech. cond., 4 new tires and 1 spare, with all nec. extras, inc. A. C. brakes, $400. 3303 Park-av., 2d. Phone Nevada 4057.

FORD—1923 TOUR.; 1 MAN TOP, SLANT wind shield, starter, demo. rims, big wheel, spotlight, motometer, etc.; run 5 months; tell from new; will sac. for quick sale and give time; lucky buy. 6920 S. Aberdeen, 2d. floor.

FORD—1923 TOURING; EVERY WAY LIKE new; 1 man top, etc.; starter, dem. rims, Hassler shock abs., tilt steer wheel, extras; look at this; $500; ford roadster and will save you about $200; exceptional barg. 15 W. 72d-st. Stewart 8300.

FORD—LATE 1923 TOURING; MOTOR number about 6,500,000, with starter, dem. rims, Decker wheel, bumper, stoplt., all new tires; looks, runs like new; must sell; $295; a rare bargain; take $100 down to sell today. 6902 S. Wabash, 3d. West. 9330.

FORD—COUPE; MOTOR NO. 6566878, NO. 1923 model; Hassler shock abs., Decker wheel, Hassler shock abs., check lite, dash lite, speedmo., cut out, Squegee, seat covers, Seng wheel, extra tire, etc.; $350. JACK BANNER, 4241 Michigan-blvd. Oak 2294.

FORD BARGAINS.

Coupes, tourings, sedans, roadsters; all less than 30 days old; $50 down, bal. 12 mos. 5460 Sherman-st.

FORD—SEDAN; 5 DISK WHEELS, CORD tires, Lear lock wheel, shock absorber, spotlight, bumper; just like new; $375 cash or terms; coupe, '22, $300; roadster, '22, $135; 1-3 down, bal. mo. 5105 Michigan.

FORD TOURING, 1923.

Run only 2,500 mi.; one man top, starter, demountable rims, extras; like new; $350. 4009 S. Ashland. Lafayette 5586.

FORDS—50, TOURING.

1922-'23, with starters, $225 to $300; perf. cond.; extras; 60 day written guarantee; 1-3 down, bal. 10 mo. 2751 W. Madison.

FORD SEDAN—1923.

Starter; demountable rims; cord tires and extras; looks like new; barg. 3256 Thomas-av. Irving 0533. See Mr. Kedzie.

FORD—LATE MODEL TOUR.; STARTER, etc.; just rebuilt throughout; runs better than new; will today take $455 cash; good vacation car; this is a barg. Owner, 6835 Yale. 2d.

FORD—SEDAN, 1922; STARTER, DEM. rims, large wheel and lock, speedometer, stop and spot lts.; might give terms. 6948 Harvard-av. Wentworth 1570.

FORD—COUPE, 1922; STARTER, DEMOUNTable rims, wheel lock, etc.; looks and runs like new; must sell; could arrange terms. 6811 S. Halsted. Open evenings until 10.

FORD—COUPE, 1923; RUN 2,200 MILES; 5 cord tires; other extras; a big barg.; $450 cash or terms. 2360 S. Halsted. Open evenings until 10.

FORD—TOURING, 1923, LIKE NEW; $100 in extra accessories; run only about 1,000 miles; 4 cord tires. Wayland, 23 N. Dearborn-st. Rand. 4986.

FORD COUPE, '22, $325.

Exc. cond. 7600 S. Halsted.

FORD—SPECIAL RACER, JUST BUILT, 16 valves; German Bosch magneto; underslung, wire wheels, white body. Guarantee; a bargain. 4407 W. Harrison-st. Irving Park-blvd.

FORD—TOUR., $135; BRAND NEW TOP and perfect running shape throughout; ready for best of service, vacation trip, etc.; lucky buy. 6920 S. Aberdeen, 2d. floor.

FORD—TOUR., '23; USED 6 WKS.; OVERsized cord tires; Rayfield carburetor; best offer; terms. 3023 Madison.

FORD—4 DOOR SEDAN, 2 MOS. OLD; RUN 1,300 mi.; world of extras; guar. This car is better than new; terms. 6 E. 55th-st.

FORD—SEDAN, 1922; $385; HAS CORD tires, large wheel, speedo.; 60 day written guar.; 1-3 down. 3431 Irving Park-blvd.

FORD—1921; BIG BARGAIN, STARTER; extras. 5321 Calumet-av., 3d floor.

FRANKLIN

9-B TOURING CAR.

Just refinished, looks and runs like a new car. Good tires all around. This is an opportunity to secure one of these serviceable and economical car riding cars at a bargain. We will take your old car in trade on this one. See it today sure.

OPEN SUNDAY.

OAKLAND MOTOR CAR CO.,
2426 S. Michigan-av.
Calumet 5310.

Franklin Tour.—Late 9-B.

This car has been exceptionally well cared for and is in the best mechanical cond.; 5 cord tires like new; 5 wire wheels, 2 bumpers, wheel lock, stoplight, stoplight shield; cleaned and polished; looks like new; $785 cash. H. HARRISON, Rogers Pk. 4578 after 7 p. m.

FRANKLIN

1917 4 Pass. Touring, with winter inclosed top; A1 condition.

McFARLAN CHICAGO CO.,
Victory 0566. 2618 S. Michigan-av.

FRANKLIN — 1923 DEM. RDSTR. EXC. cond. wire wheels, bumper, automatic squeegee; $1,100. GROVE AUTO CO., 2459 Cottage Grove-av.

FRANKLIN—SEDAN, 1920, IN EXCELLENT condition throughout; reasonable. 2100 S. Spaulding.

FRANKLIN—TOURING, MODEL B, RE-finished. A1 cond. $300 cash. Keystones 1480.

FRANKLIN — TOUR.; $250; PERFECT COND. wire wheels and extras. Will trade for small car. 3106 W. Taylor-st.

FRANKLIN TOUR.—GOOD COND. MUST FRANKLIN TOUR.—GOOD COND. MUST sell at once. $400 cash. Lawndale 2947.

GARDNER—1922, TOURING; LESS THAN A year old; runs perfect. 417 S. Sacramento-blvd.

GARDNER—TOUR., '23; CALIF. TOP, DEliv. on 4,000 mi.; barg.; terms. 6811 S. Halsted.

GRAY—1922 TOURING CAR; PERFECT MECH. cond.; good tires; exceptional buy at $230. W. C. Auble Motor Sales, 2440 Michigan. Calumet 3700.

GRAY—1923, 5 PASS., LIKE NEW, WORLD wheels; barg., terms. 3047 W. 63d.

H. C. S. STUTZ—SERIES 3, 1922; $1,100; like new; only 6,000 miles. 4625 Armitage. Sheffield 4310.

HAYNES—1922; 5 PASS. SPORT. A1; CONdition; bargain for cash or terms. Atlantic 2130. 413 E. 44th-st.

HAYNES—5 PASS. TOUR. CAR, FOR SALE, $200. Good cond. Bargain. Normal 0972.

AUTOMOBILES—GASOLINE.

HAYNES SPORT—7 PASS.

Model 77, never in private hands, just driven 1,000 miles; carries new car guarantee; 135 inch wheel base (same as Cadillac); Haynes 72 h. p. 6 cyl. motor, equipped with 32 x 4 balloon tires, bumpers, trunk and baggage rack, 6 disc wheels and 6 oversized cord tires, windshield, wings, visor, motometer and locks, Spanish upholstery; beauty; cost $2,400, Chicago; our price $1,625. Terms or trade. A rare opport. to buy a high grade car for the price of an ordinary auto. Only one left. Rm. 223, 4750 Sheridan-rd. Sunday 0967.

HAYNES 77

demonstrator which carries our new car guarantee. For sale at a large discount.

Olsen Grimsell Motor Sales,
2505 Milwaukee-av. Belmont 4711.

HAYNES 77

Brand new sedan and 4 pass. open sport model; for ridiculously low prices can be inspected at warehouse, 3751 Wentworth-av., all day Sun.

HAYNES, MO. OLD, MOD. 60, touring. Rogers Pk. 7850.

HAYNES BARGAIN.

Good condition, with bumper, motometer, motor air pump, 5 wire wheels, $393 Union Ave. Ridiculously low price can be inspected at warehouse, 3751 Wentworth-av., all day Sun.

HAYNES, 1923; RUN 6,000 MILES; LIKE new; 5 cord tires; motometer and lock; must sell; $1,000; will arrange time. Owner, 1516 E. 85th-st. 3d apt., Phone Park 6610.

HAYNES—1923 MODEL; 5 PASS. LIKE NEW IN every respect; only $795, terms, trade. 6239 Cottage Grove. Midway 4200.

HUDSON SPORT

This 1921 car runs like a new automobile, and if you are looking for a high grade car at the right price it will pay you to investigate this ad. This car is equipped with 5 good cord tires, transmission rack, bumper, silver body rail, stop lamp. A real beauty. Terms or trade, $625. Open evenings. 5535 N. Clark-st.

HUDSON '21, $850

7 passenger touring, paint and tires like new; A-1 mechanically.

HUDSON MOTOR CO. of ILL.
2320 S. Michigan-av. Calumet 6900.

HUDSON 1922.

7 passenger sedan, very little mileage, completely inspected in our shops, which puts this job in very fine condition. A real buy.

W. F. WHITNEY,
Ford and Lincoln Dealer.
6354-60 W. Chicago-av. Columbus 0063.

HUDSON—COACH, 1923, REFINISHED AND like new; cord tires; cannot be told from new; $1,125. 6811 S. Halsted.

HUDSON—1921 SPORT MODEL; DRIVEN 5,400 miles; cannot be told from new; lots of extras; $650, cash or terms. Open evenings until 10. 2815 W. Madison-st.

HUDSON—SUPER 6 TOWN CAR, MOTOR rebuilt; body uphol. and tires A1 cond. Ready for taxi work. Barg. Will take tour. part payment. Albany 7353.

HUDSON—TOUR.; PERFECT RUNNING cond.; 6 good tires; new bat.; extra winter top; $425. 1406 Rosalie-st. Evanston. Ph. 3220-R.

HUDSON—COACH. VERY LITTLE MILEage. Sell or open car. Terms. 3212 Jackson-blvd.

HUDSON SPORT—1921; LIKE NEW; GOING California; $600. 212 E. 43d-st. Drexel 0203.

HUDSON SPORT SEDAN.
Complete in every way; $525. 1519 E. 53d-st., 2d. floor. Hyde Park 7136.

HUDSON — SUPERSIX — 1920. FOR SALE; 7 pass.; mech. perfect; 6 good tires. Welling-ton 5849. 3946 N. Marshfield-av.

HUDSON—1920 7 PASS.; A-1 COND. HAS many extras; looks like new; run very little. L. V. 6901.

HUDSON—SEDAN, 1923; RUN 2,000 MI.; fully equipped; rear. Keystone 2421.

HUDSON—7 PASS. PHAETON, 1923; PERfect; $500 cash, bal. terms. 5308 Bdway.

HUDSON—SUPER SIX, 7 PASS., PERFECT cond., cheap. 3847 Buckingham 6167.

HUDSON — 1920, 7 PASS. FOR SALE cheap. Wentworth 0322.

HUDSON—COACH, '23; LIKE NEW EVERY way; lots of extras; $1,000. 6811 S. Halsted.

HUDSON—TOUR., SEDAN, 1921; SEE IT; you will buy it. Ravenswood 8110.

HUDSON—SPEEDSTER. MANY EXTRAS. Like new. Cost $2,800; sell for $900. 3847 Buckingham 6167.

HUDSON—SUPER 6 TOURING; FINE CONdition, $450. 1337 N. Clark-st.

HUDSON—COACH, BRAND NEW, DRIVEN 300 mi.; cost $2,300; sell for $1,500.

HUDSON—COUPE, 1921; LOOKS AND RUNS like new; $950, terms. 6811 S. Halsted.

HUDSON COACH, 1922; DRIVEN 2,700 MI.; like new; cost $2,300; sell at $1,100. Halsted

HUDSON—COACH, 1923; MANY EXTRAS; $1,100. 3219 W. North-av.

HUDSON—CABRIOLET, '21; PERF. COND. Best of care. Equipped.

AUTOMOBILES—GASOLINE.

STUDEBAKER, 1922, $1,045

Special six coupe, 4 pass., same as new; lots of equipment; big value, $1,045; cash or terms. NORTH SIDE BRANCH, Studebaker Sales Co. of Chicago, 2101 Broadway.

STUDEBAKER—SPECIAL 5 SEDAN, 1923; fully equipped; $250 worth of extras; $1,475. 3215 W. North-av.

STUTZ—1922, 6 PASS. SPORT; DRIVEN 3,400 miles; 6 wire wheels; 2 cord tires; fully equipped; carries new car guarantee; $1,200, cash or terms. Open evenings until 10, and Sunday. 2810 W. Madison-st.

STUTZ—1921, 4 PASS., VERY WONDERful condition; leaving city; must sell at once; car can be seen at Sheridan Plaza Garage, or call Henry Meier, Edge. 4456.

STUTZ—PERF. COND. $475; CORD TIRES, extras; very last. Take small car in trade. 1642 N. Richmond.

STUTZ—6 PASS. SPORT TOUR., 1ST CLASS cond.; paint like new. A big bargain. Cash or terms. 51,000 miles driven.

STUTZ—SPORT TOUR., ALSO BEAR CAT roster, 1921 models. Terms. 5308 Sidney.

STUTZ—1923, A1 COND., LOTS OF EXtras; must sell. Address P 171, Tribune.

TEMPLAR—DE LUXE SPORT '23; DRIVEN 4,000 miles; terms. 3854 Madison-st.

VELIE TOURING, 7W, CONtinental motor; good tires; excellent paint; runs perfect, $365. Austin 6499.

VELIE.

1922 Velie sedan, model 58; mechanical condition perfect; price $800. Austin 4965.

VELIE—COUPE; CONT. MOTOR; A1 CONDItion; new paint job and seat covers; cord tires. Belmont 6321.

VELIE—SPEEDSTER, 5 WIRE WH.; GOOD tires; $150. 3178 Wilcox-pl., cor. Leavitt.

WESTCOTT—1918 CHUMMY ROAD. GOOD cond.; quick sale. Columbus 5207.

WHITE—MODEL G A H, 5 PASS. TOUR. 437 S. Humphrey-av., Oak Park.

WILLS SAINTE CLAIRE

Roadster, 1922 model. Just out paint shop, Moravian brown body, English vermilion wheels. Perfect mechanical condition.

5 passenger Phaeton, 1921 model. Gray paint and good mechanical condition. Good tires. The price is low.

1922 Sedan, seating 5 or 7. New paint, Brewster green. Velour upholstery. Mechanically in splendid shape. Can hardly be told from new car.

1923 Phaeton, 5 passenger, recently delivered new. Owner, leaving city, must sell at sacrifice. Painted Rolls-Royce blue, whipcord top. Low mileage. Unusual chance to get current model at right price.

WILLS SAINTE CLAIRE CO. OF ILLINOIS.
Dayton Keith, President.
1631 S. Michigan-av. Calumet 6830.

WILLYS KNIGHTS.

All models on display; immediate delivery; liberal allowance on your cars; terms to suit you. Open evenings until 10. Phone Van Buren 8200.

GAYNOR McCORMICK.
2810 W. MADISON.

WILLS SAINTE CLAIRE, 1922 SEDAN.

Run 15,000 miles; perfect condition; fully equipped; bargain. Rogers Park 1227.

Willys-Knight Tour., '22.

Driven 9,000 miles; fully equipped; will sell at a bargain; terms if in trade. Open evenings until 10 and Sunday. 2810 W. Madison.

Willys-Knight Sedan, '23.

Driven 1,600 miles; fully equipped; car-ries new car guarantee; will sell at a bargain; take car in trade. Open evenings until 10 and Sunday. 2810 W. Madison-st.

WILLYS-KNIGHT—COUPE; CONT. MOTOR; A1 COND.; new paint job and seat covers; cord tires. Belmont 6321.

WILLYS-KNIGHT — SEDAN; ALL NEW cord tires; motor in A1 condition and cash price. Address H D 33, Tribune.

WILLYS-KNIGHT—SEDAN, 1923; LIKE new; $1,275; trade or terms. 6519 Cottage Grove.

WILLS ST. CLAIRE—TOURING CAR; WILL sacrifice; leaving city. Pk. Lake View 7620.

WILLYS-KNIGHT—SEDAN, 1922; 5 PASS.; $400 cash, bal. terms. 5308 Broadway.

WILLS ST. CLAIRE—5 PASS., 1923; PRIV. party; demonstrated 6000 miles.

WILLS ST. CLAIRE—SPORT, 1922; EVERYthing perf.; a prize. Ravenswood 8110.

WILLYS-KNIGHT—$600 CREDIT AT SAC. 4540 Broadway. Phone Lon. 9050.

WILLYS KNIGHT — TOUR., 7 PASS. A-1 cond., $250. Lincoln 7676.

WILLYS-KNIGHT—SEDAN, 1923; LIKE new; condition; newly painted. Address P 172, Tribune.

WINTON—AMERICAN UNDERslung sport roadster, cost new $4,200; a absolutely new cord tires; mechanically perfect; class appearance; must sell today; no reasonable offer refused; no dealers. 68 Relts, 68 Lawton-rd., Riverside, Ill.

FOR SALE—STUDEBAKER SALES CREDIT at discount. Kedzie 0784.

AUTOMOBILES WANTED.

BEST 6 OR 8 PIERCE ARROW 1920 7 passenger touring, $2,000 cash will buy. Stewart 7724.

Hinsdale, 3 Lots, 150x176.

Will take car in trade for $600 equity; 11 large shade trees; east front; full size; $1,400, $100 payments. R. S. SLIFER, 9 to 1 Sunday, 230 S. State-st.

WANTED—AUTO—5 PASSENGER SEDAN or 4 passenger coupe; must be cheap for cash; across good Minnesota land; must be high class. For particulars address R. E. BOYD, Pembroke, Minn.

HIGHEST CASH PRICES PAID FOR JUNK, wrecked or used cars. We sell replacements for all cars. WARSHAWSKY & CO.
1015 S. STATE-ST. CALUMET 7315.

HAVE $300 DUE BILL ON GRAND PIANO, Lyon & Healy, style 20, like new; take touring car late model. A. L. CHAPIN, 1307 E. 64th-st.

WANT GOOD FORD SEDAN AS PART PAY. Invest on good lot. 1132 N. Lawndale; all improvements in and paid; price $1,100. Johnson, 1457 N. Western-av.

CARS BOUGHT IN ANY CONDITION—JUNK, used or wrecked. Parts for all cars. Illinois Auto Parts, 2140 A State. Tel. 2582.

WANT LATE MODEL TOURING CAR; MUST be model A1 and cheap. Must be bargain. Call Graceland 6042.

WANTED—CADILLAC OR PACKARD SEDAN in exchange for new baby grand piano and cash. Ph. Mon. Edgewater 2387.

WANTED—FORD FOUR DOOR SEDAN OR coupe in good condition and cash price. Address H D 33, Tribune.

AUTOS WANTED—ALL MAKES; WILL PAY best cash prices. Call 6104 Cottage or phone Dorchester 5100 or 3120.

WANTED — IN GOOD CONDITION, USED auto tank wagon for gasoline. Address J K 1139, Tribune.

YOUR CAR SOLD ON 5% COMM. BASIS; no charge for storage or minor repairs. MARTIN AUTO SALES, 3040 Lake View 6901.

WANTED—USED CARS; ALL MAKES; TOP prices paid; especially. Bring car; take home cash. 2816 W. Madison. Rockne 8181.

CASH FOR USED CARS—WRECKS OR JUNK. Call Auto Parts Co., 1707 S. Michigan. 6300.

CARS BOUGHT, ANY COND.; USED FOR junk. Schaefer Auto Parts. Victory 2476.

WANTED—34 AUTOS; BRING CAR, GET cash. 1 Eleventh Street Garage. 2727 S. Wabash.

WANTED—4 DOOR FORD SEDAN FOR cash. Humboldt 6185.

CADILLAC—61, SEDAN; WILL PAY CASH. Call Auto Parts Co., 1707 S. Mich. 6300.

CASH FOR SMALL SEDAN OR COUPE. Give particulars. Address K A 187, Tribune.

PREFER TO BUY FORD FOR CASH OR terms. South Shore 0674 after 1 p. m.

WANTED—FORD TOURING FOR 9 P. C. DIner set; no dealers. Sup. 0410.

WANTED—OLD FORD TOURG. CAR; STATE cond. and price. Address P 165, Tribune.

WANTED—1914 OR '15 6-48 PIERCE AROW. 3 Jacobson, New Southern Hotel.

AUTO CREDITS FOR SALE.

HAVE ORDER FOR NEW FORD COUPE, SEdan or truck at a discount. Terms if desired. Address A 1179, Tribune.

AUTOS TO RENT AND WANTED.

TO RENT—FORD TOUR. CAR; 2 WK. State terms. R. L. T., 6101 Kimbark-av.

MOTOR TRUCKS.

Big Snaps
2 Ton Trucks
$600 Each

DIAMOND T, MODEL "U."

Short chassis, suitable for tractor purposes. Motor and chassis have been repaired in our shops and are in excellent condition throughout. Has radiator guard. Monotwin 12 h.p. motor; 36x6 tires on rear, high size tires in front; all in good condition; speed cab, complete lighting equipment. Excellent value, $800.

MACK, MODEL "AB."

Equipped with covered express body with screened sides and curtains. Timken 1-piece rear axle. Has been tested out by us and is in very good condition. $600.

INDIANA.

Equipped with cab and large stake body, complete with tarpaulin rack and very good tires. This truck has been repaired by us and is in very good condition. $600.

Many others including several Mack Dumps, Service, Packards, Autocar, Olds, Garford, Sandow.

PACKARD MOTOR CAR CO.
OF CHICAGO. Open Sundays.
Liberal Terms. 1513 S. Wabash-av. Calumet 6230 and 7400.

REO SPEED WAGON,
$385.

Your opportunity to buy this wonderful Speed Wagon with express body at a price that's "right." It's in A1 shape. Will make terms if you are O. K. Open evening and Sunday. 1115 E. 63d-st.

STEWART BARGAINS

Studebaker ¾ ton express	$375
Commerce 1 ton express	400
Commerce 1 ton panel	500
Packard 1½ ton cab and stake	800

The above trucks are all in excellent condition and are rare values at our prices.

Stewart Motor Truck Co.,
FACTORY BRANCH
3023 S. WABASH-AV. CAL. 3030.

FORD 1923 TON TRUCK, starter, dem. rims, etc.; in perfect cond.; special high speed gears, cord tires; truck has had very little use and is good as new; $400. Austin 6499.

A CHANGE ON FACTORY POLICY MAKES it necessary to close our salesroom Sept. 1st (service to be continued). Every truck must go regardless of value; all are light delivery trucks, some rebuilt and repainted; every one is worth several times the price; they run from $50 up; will demonstrate. Terms to a few. Bona fide offer to close out the lot. You can't afford to be without one of these well known, good trucks at these prices. Victory 0343. Indiana.

PACKARD SIX TON DUMP truck; perfect condition; investigate; can be seen any time.

WHITEHEAD BROS.,
6701 S. Halsted. Went. 1504.

WHITE 5 TON.

1921 model, equipped with steel dump body and hoist. Good tires. Specially priced at

$1,800.

LIBERAL TERMS.

MACK USED TRUCK DEPT.
1810 MICHIGAN-AV. CAL. 5412.

REO SPEED WAGONS.

All models; open express, full panel, furniture bodies, etc. These cars must be moved at once; will accept reasonable offer; newly painted and guaranteed.

REO SALES,
8638 Stony Island. Open Sunday.

30 Passenger Bus Body.

MOUNTED ON SELDON CHASSIS; A SPECIALLY BUILT KASTORY BODY; HAS ALL THE LATEST EQUIPMENT; SLIGHTLY DAMAGED; WILL SELL FOR $1,300; REGULAR PRICE NOW $6,000. CAN BE SEEN AT KASTORY MFG. CO., LA GRANGE, ILL.

1½ TON DIAMOND T, HOIST AND DUMP body.

5 ton Service, hoist and dump body.
2 ton Diamond T, stake.
2 ton Diamond T, express.
Cheap. Will furnish worx. 2911 Lincoln-av.

HARVEY MOTOR TRUCKS.

New low prices on new trucks at salesroom, 1523 S. Wabash-av. Tel. Calumet 4694. 1½ ton truck bodies and hoists at service station, 3842 Normal-av. Tel. Boulevard 9000.

FORD TRUCKS IN CUR. STOCK OF BEbuilt 1-ton trucks. We have one that will suit your needs; remarkably low price. GLENN E. HOLMES, INC., 30 E. Lake-st. Main 5717.

FOUR TON TRUCK, 1 MONTH OLD; PNEUmatic tires, starter, cab delivery body, curtains. Sacrifice, $650, cash or terms. C. F. SUMMERS, 21st-av. and Lake-st. Maywood 300.

UNUSUAL OPPORTUNITY TO BUY HIGHest grade, radius rod driven 1½, 2, 2½, 3½, and 5 ton trucks at sacrificially low prices. Buda detachable head motor; Timken axle Brown-Lipe transmission. Dearborn 1742.

FORD—1 TON TRUCK.

Has been used 1 month; bargain.

Car for sale; Marvin, cars 10th O'Leary, 2401 Logan-blvd. at Western. Humb. 2425.

1 3/4 TON AND 2 2 TON NELSON-LE MOON trucks, equipped with furniture bodies, $2,-215 or will sell 2804 Judson. Res. 1820 Wakefield Co. 2847 Arthington-st.

FORD TRUCK FOR SALE—FOR HEAVY duty 1-ton truck; pay 10% down and the rest on 1923 license. Call Monroe 0072. Guaranteed to hold 2 tons. Cash or terms.

CHICAGO 2½ TON, REBUILT QUARAN teed truck; stake or express body. CHICAGO MOTOR TRUCK, INC., 431 S. Jefferson. Wabash 2757.

¾ TON LIGHT REO DELIVERY TRUCK, tire equipment and mechanical condition good; will sell for $400 cash. Inquire General Tire & Rubber Co., 1923 Michigan-av.

FORD—¾ TON CLOSED CAB, MODEL; good condition; panel delivery body; real bargain. Euclid Motor Car Co., 712 Madison-st. Oak Park 2073.

CONTINENTAL MOTORS—ROOM 405 WEST minster Bldg.; 7 trucks, cheap; all makes, sizes, rebuilt and repainted; taken under foreclosure; easy terms. Ph. Randolph 6903.

BARGAINS—USED TRUCKS.

REPUBLIC TRUCK SALES CORP.
Calumet 1400 3255 Wabash-av.

2½ TON FEDERAL ROAD BUILDING DUMP truck, equipped with underseat hoist and pneumatic tires; could use 2 months; will sell reas. Ph. ROY, Sheldrake 1539.

FOR SALE—1 TON TRUCK, PANEL BODY, 1923 license, cord tires, $350. Hinsdale Garage, 4410 N. Clark-st. Sunny. 6101.

FORD — LIGHT DELIVERY, 1922, WINter top, motor completely overhauled; $75 down. Stadium Garage, 6904 Stadium-dr.

STERLING 5 TON CHAIN DRIVE DUMP truck; practically new; bargain. Phone call Wellington 3926.

FORD—1 TON AND ¾ TON TRUCKS, ALL types of bodies. 1922's and 1923's, $200 down, bal. 12 mos. 430 Sherman-st.

$300 TAKES 3 TON GARFORD DUMP truck, including insurance. Also hauling if desired. Phone Van Buren 2327.

FORD TRUCKS—1 AND 2 TONS, $100 UP cash; any style body, all prices; easy payments. 2411 Milwaukee-av.

FORD PANEL TRUCK—¾ TON, 1922; starter, cord tires; must sacrifice, reasonable; good condition. Belmont 7387.

FORD TRUCK GIVEN AWAY FOR $100; exp. body, solid rear tires; A-1 cond.; new fenders. 1247 Roosevelt-rd. 3808-st. Cicero.

FORDS—10-1 TON TRUCKS AND LOADER; name your own price; act quick. 4301 W. Madison-st.

REO SPEED WAGON, 1922; NEW TIRES; bargain. BODE-MANNING MOTOR SALES CO., 2210-12 S. Halsted. Ving. 1270.

REO SPEED WAGON, 1923, CANOPY TOP; disc wheels, run 1,300 miles; will sacrifice. 1127 Lawrence-av.

FORD TRUCKS—USED, ALL DESIGNS AND prices. NATIONAL FLEET SERVICE AVENUE FORD EXCHANGE, 1512 Michigan.

FORD TRUCKS OVERHAULED; OPEN EX. cept Sunday; terms desired. LAWDER BROS., 6945 near State.

PACKARD—3½ TON CHAIN DRIVE, GOOD cond.; must sell; $350. 2444 Walton-st.

FORD—1 TON TRUCK; PANEL BODY; USED only 10 mos., sell cheap. 1535 W. 47th-st.

FORD—LIGHT PANEL DEL.; $125. 4407 W. Madison-st.

2 FEDERALS (2½ TON) ROAD TRUCKS, cheap; terms read. Address P 130, Tribune.

STAKE BODY, 14 FT., SIDE OPENINGS, good shape; seen 2501 Elston-av, Jackson.

FORD TRUCK, 1923; PHONE WEST 4113 or call 2804 Judson. Res. 1820.

PACKARD—3 TON CHAIN DUMP TRUCK, cheap. 148 W. Huron. Superior 5570.

DODGE SCREEN TRUCK; NEW; $500. 701 N. CICERO-AV.

FORD TRUCK, 1922; SELF STARTER, stake body; price $425. Wellington 9827.

FORD 1 TON TRUCK WORK DRIVE, $150. Diamond Dairy, 2043 N. Racine.

MOTOR TRUCKS TO RENT & WTD.

HARVEY MOTOR TRUCKS.

All sizes, for rent or sale. Salesroom 1523 S. Wabash-av. Service station Phone Boulevard 9000. Works, Harvey, Ill.

HAULING WANTED FOR 5 TON TRUCK; owner will drive. Shoreacre 2304.

WANTED—HAULING FOR 2-3 TON MACK, express body; reasonable. 1048.

TO RENT—FORD TON TRUCK ANY TIME only. $75 per wk. Normal 0072.

WANTED—HAULING, 1 TON TRUCK DAY, week, month, or contract. Armitage 1500.

GARAGES—FOR SALE AND TO RENT

GARAGE.

Cottage Grove, at entrance to Washington Park; holds 25 cars; fully equipped; filling station at curb; only one 3cr a mile; rntge. $22,000.

PRICE ONLY $65,000.
Including bldg., tnks, and all.
(Mr. Fraser)

FRANK H. LANG & SON,
40 N. DEARBORN-ST. RANDOLPH 7600.

2 CAR GARAGES—BUILT OF NEW LUMber, extra strong foundation, 3 windows, service door, hip roof, fancy siding, hardware, built on your lot by expert carpenters in 3 days' time; 10x18, $600; 12x18, $720; 20x18, $740; 10x20, $700; easy payments if desired. See sample garage at 5425 W. North-av. Phone Albany 2378, or GRAND COMPANY. Open evenings till 10. Sunday till 1 p. m. We also build bungalows, $350, complete.

FOR SALE—LARGE AND SMALL GARAGES.

CLOSE IN WEST SIDE; DIM. POSS.
MORTGAGE BANKERS.
112 W. MADISON. HAYMARKET 1200.

MATERIAL FURNISHED FOR GARAGES OR built on your premises; all material and workmanship first class. See our prices and catalogue.

NORTHWEST SIDE LUMBER CO.
Albany 7800. 4440 W. North-av.

GUARANTEED SUBSTANTIAL GARAGES. Best for the money. Get our catalogues.

GUARANTY GARAGE CO.,
38 S. Dearborn-st. Central 3884-5.

GARAGE BUILDERS.

Any size, frame or cement blocks. See samples and get prices any day. P. O. GUNDERSON & CO., 8210 Norwood Park-av.

FOR SALE—BARGAIN—LARGE GARAGE, 1¼ miles from loop; splendid location for trucks; rnts. $6,000 per year. Will lease another garage, 12,000 sq. ft. Address A P 243, Tribune.

GARAGES—BUILT ON YOUR LOT, SOLD with a guarantee. Send for catalogue.
C. F. BRADBURY & CO.,
140 S. Dearborn.

SEE OUR SAMPLE GARAGES. WE BUILD to order and use all new materials. Doerscher Garage Construction Co., 6146 Broadway, cor. Hood. Ph. Sheldrake 7878.

CHICAGO PORTABLE GARAGE CO.
One of the strongest buildings built. See our exhibit and be convinced. Terms.
3059 W. GRAND-AV. PH. NEVADA 0128.

GARAGES BUILT TO ORDER—18X18, $385; 12x18, $275; large windows; clear for bidding, tip roof, cement floor, painted, erected. F. G. PUGIL. PH. KEDZIE 3504.

GARAGES — SPECIAL 30 DAYS, 18X18, $200; made of clear fir, drop siding, hip roof, painted and del'd. to your lot. Duffy Port. Hse. Co., 4307 W. 24th-pl. Rawn. 1870.

FANCY SIDING, GREEN SHINGLES, DOUble windows, painted, cement floor, 12x18, $260; 18x18, $340. Noc. 3930 N. Sawyer. Irving 7487.

BRICK GARAGES

Built to order. For price phone Belmont 9473, Office, 3127 Fullerton-av.

TO RENT—2 STORY BRICK BUILDING, suitable for garage, light manufacturing or storage; near State and Grand-av. J. MACKIN, 513 E. State. Sup. 0872.

GARAGES BUILT BY US MEAN SATISfaction in every respect. PIONEER CO. Phone Wellington 3610.

WANTED—WORK WITH UPSTAIRS. desire to rent to one party, with good reference. 1011 N. La Salle.

GARAGES—16X18, BUILT COMPLETE WITH two coats of paint, complete, $385. A. J. ENGER. Phone Albany 8220.

FOR SALE—4 SETS OF GARAGE DOORS, elegant condition, $100 per set. Call 2937 W. Washington. Kedzie 2765.

WE BUILD TO ORDER ON YOUR LOT A permanent 2 car garage, complete for $150. CALL STAR CO.

AUTOMOBILE SHOWROOM TO RENT — Avondale Garage, 3015-17 N. Kedzie, or Tel. Juniper 4805.

GOOD PAYING GARAGE BU., WITH 2 FAMily flat bldg. and vacant lot; suitable for gas station; 4 year lease. 1616 Flournoy-st.

TO RENT—1045 FULTON-ST., 7,500 SQ. FT., steam plant, office, etc.; cheap; immd. poss. Owner, Main 4911. Frank 5590.

PRIVATE BRICK GARAGES BUILT, ALL parts of city; cash or terms. For estimate call BRODERICK & CO., 6904 Stadium-dr.

PRIVATE BRICK GARAGES BUILT REAsonably. Call Dorchester 5443.

PRIVATE BRICK GARAGES BUILT TO ORder. Call Fairfax 0425 for estimate.

WILL BUILD 80 CAR GARAGE; GOOD loc.; $5,000 required. Midway 0026. Weiss.

MODERN BRICK GARAGES, BUILT ON payment basis; $50 mo. up. Rand. 2163.

TO RENT—11 E. SUPERIOR-ST., 4 CARS or 3 trucks, brick. Sup. 4398.

2 CAR GARAGES BUILT ON YOUR LOT, $250. MR. GOODMAN, Dearborn 2649.

AUTO ACCESSORIES, REPAIRING.

STOP, LOOK AND READ
A. C. TITAN 7-8 SPARK PLUGS, 45c.

This is the place to purchase your auto accessories. We have just received a $200,000 stock of high grade standard automobile accessories, which we are able to sell below jobbers' prices. Everything we handle or sell is new and guaranteed by us. Some of the items are: Biflex Fender Guards, A. C. Bumpers; Borgco Standard Gasket; Motometers and Radiator Caps, complete; Klaxon Horns; Kokomo Mirrors; Alemite Guns, Hose and Fittings; Bosch Magnetos; Stromberg Carburetors; Genuine Remy Coils; Stewart Vacuum Tanks; Outlook Windshield Cleaners; Bought Merz Buy, 6 months' guaranteed Disc Wheels; Starting and Lighting Cable; Batteries; Wrenches; Lamps, and hundreds of other articles. We have a complete line of every article is priced at a discount of from 40 to 60% from list. Jobbers, Accessory Dealers, Battery Stations and new and used Car Dealers, it will pay you well to get our prices. It costs nothing to investigate.

We also have a large assortment of Auto and Upholstering Material, Carpet, Curtain Fasteners, Celluloid, Leather Hides, and other trim stock, at exceptionally low prices.

Give us a call and convince yourself. Open evenings and Sunday mornings.

Cut Rate Supply Company,
51 E. 22d-st.
Phone Calumet 1696.

AUTO TIRES.

GUARANTEED TIRES.
30X3½ TIRES, $1.90.
LARGER SIZES, $2.75.
OPEN SUNDAY.
BARGAIN TIRE HOUSE,
2613 S. Wabash-av.

TIRES—
2 30x3 Cord tires $20 each.
2 32x3½ tires and tube $25 each.
2 35x5 Firestone heavy duty cord $30 each.
Stewart 6726.

DEMONSTRATING TIRES SLIGHTLY USED, $2.50 and up; 30x3 to 32x6. Lyon Tire Corp. 1806 S. Wabash. Calumet 0762.

MOTORCYCLES AND BICYCLES.

You Can Zoom Past 'Em All with This New Motor.

You sheiks of speed have been waiting for just such a motor as this new aluminum piston motor job in the 1924 Harley-Davidson. Give her the throttle and that new motor steps away like a Derby winner. Mile after mile you can zoom past 'em all, with this new motor. "New aluminum alloy pistons, new special piston rings, and drilled connecting rods are the big speed secrets," says Bill Harley, the Harley-Davidson engineer. "The boys all say there's a real kick in Bill Harley's new speed prescription. Drop in today and we'll take you out for a ride. Bring your pal along, too.
Get a 1924 Catalog.
H. H. LANG,
HARLEY-DAVIDSON MOTORCYCLES.
1704 MICHIGAN-AV.

NEW 1923 COASTER BRAKE BICYCLES—With electric lights and latest improvements, at unheard of low prices; choice of 44 styles, colors and sizes in our famous "Ranger" line; tires, wheels, up to date equipment and sundries of all kinds to refit your old bicycle at small expense. Do not buy until you see our line. Largest stock in the world. Come to the factory and buy at half prices. Easy payments if desired; 50,000 Read riders in Chicago; a few good second hand bicycles to be closed out; pick out your wheel and name price quick. These won't last; special $1 cyclometer free with each bicycle if you bring this ad. Open Saturdays until 9. Mead Cycle Co., Canal and Washington-sts.

THEY ARE HERE—
NEW 1923 HENDERSON DE LUXE and Excelsior motorcycles.
Goulding side cars.
Johnson motor wheels.
Victory and Pierce bicycles.
Used motorcycles, $50 to $175.
Open till 9. Wed. and Sat. till 5. Sun. 10-3
EDWARDS & CRIST, 1255 MICHIGAN.

MOTORCYCLE—ANDERSON DE LUXE AND Goulding side car; 1923 model; run 1,000 miles; equipped with handle bar clutch, reverse gear, extra wide tank, luggage carrier; cost $600 new; will sell for $375. Phone Humboldt 0700 after 6 P. M. North-av.

CLEVELAND — ELEC. EQUIP. EXTRAS; run only 1,000 mi.; must sell, $150 cash. Columbus 7864. 4310 Van Buren.

CLEVELAND MOTORCYCLE '22; ELECTRIC speedom.; fine cond.; $100 cash or best offer. 2048 W. 70th-st. Went. 8083.

ACE AND CLEVELAND MOTORCYCLES—Others, $50 up; motor wheels. E-Z terms. American Motorcycle Co., 2047 W. Chicago.

FOR SALE—CHEAP, BIG TWIN MOTORcycle, with side car. Sat. p. m. or after 6 week days. 3626 Bosworth-av.

BARGAIN—1923 DE LUXE 4; FULLY equipped; A1 condition. Rogers Park 7740. 7455 Ridge-av.

HARLEY 1919 ELEC. $140. '22 INDIAN, side car, garage, $375. 3462 Addison.

INDIAN MOTORCYCLE, 1922, CHEAP. 2320 Austin-blvd., Cicero.

MUST SELL '22 MOTORCYCLE AND SIDE car; bargain. 2147 Cleveland-av.

HARLEY-DAVIDSON MOTORCYCLE AND side car, $150; good condition. 2538 N. 70th.

HARLEY-DAVIDSON. EXC. COND.; RUN 6,000 mi.; must sacrifice. Mansfield 2140.

1 1922 HARLEY, 1 1922 HENDERSON, 1 1921 Ace. Cent. Cycle, 813 W. Wash.-blvd.

MOTORCYCLE—$10, AND SIDE CAR, $15. Call 6221 South Park-av., 1st apt.

BICYCLES, MEN'S, BOYS' GIRLS', ALL sizes; tandems; repairing. 300 N. Wells-st.

HARLEY TWIN AND SIDE CAR, GOOD cond. $600. 5525 N. Christiana-av.

20 H.-D. AND SIDECAR, $100. RE-ENAMeled and rebuilt. 1303 W. Chic-st.

H. D.; LIKE NEW; ELEC. EQUIP.; BOSCH ign.; 1923 model; without side car. 6130 Gladys.

WILL SELL CHEAP, 4 CYL. HENDERSON just overhauled. Ph. Atlantic 3982.

AUTOMOBILES—ELECTRIC.

DETROIT ELECTRIC.
USED CAR DEPARTMENT.

Late model, double drive Detroit electric, completely rebuilt and equipped with new cord tires, batteries and slip covers. This car is painted a dark blue and has gray cloth upholstery.

Rauch & Lang 5 passenger. All parts that showed the least sign of wear have been replaced, the brakes relined so that the car is perfect to the smallest mechanical detail. The leather has been burned off and the car repainted a beautiful dark blue. Upholstery is dark gray cloth showing no signs of wear. This car has been equipped with brand new cord tires, batteries and slip covers, and will carry the same guarantee as a new car. The mileage is very low for a new car for less than half the price.

We have several cars which we will rent on a reasonable basis for a month or more, giving you the privilege of applying the rent on the purchase price of the car.

DETROIT ELECTRIC CAR COMPANY,
2416 Michigan-av. Calumet 4789.

DETROIT ELECTRIC — ELEGANT; LATE model, has just been repainted and with the latest cord tires; looks just like a new car. Upholstery in fine shape. Batteries just renewed. Car will make 28 miles before motor will earn 2c. Must be sold to woman who wants an aristocratic conveyance for shopping, parties, the theater or pleasure. Private sale. Present owner. Price $950. Address J F 566, Tribune.

MILBURN.

New battery, recently repainted, tires in very good condition, battery charging received included. A bargain. River Forest 2272.

DETROIT—DOUBLE DRIVE.
Excellent Condition.

For sale by owner for $700. Phone Evanston 5734 Sunday or Wabash 0456 weekdays.

FOR SALE—BEST OFFER TAKES LATE model Woods electric duplex drive, like new; needs new battery; also rectifier; leaving city. Sunnyside 6913.

ELECTRICS—EVERY MAKE, $150 TO $700; practically new; guaranteed cars. Heeren Mch. & Bat. Wks., 916 E. 43d-st.

MORTGAGES.

SECOND MORTGAGES—
Quick Action. Low Rates.
REAL ★ SECURITIES SYNDICATE.
1060 Argyle-st., near Sheridan-rd.
Telephone Ardmore 0490

ESCROW EARNEST MONEY WHEN YOU buy real estate deal.
MADISON & KEDZIE STATE BANK.
Madison-st. at Kedzie-av.

I HAVE $6,000 1ST MTG. SUBORDINATE to $12,000; will sell or place; commission to bond salesman to dispose of same. Call Mansfield 2102.

FOR SALE—$3,000 WELL SECURED 1ST mtg. bonds; will discount to net 7½ per cent. Address D I 489, Tribune.

FOR SALE—$10,000 1ST MTG. 7% NOTES, due 2 yrs., secured by 200 s. ll. land; 15% discount. Address S 260, Tribune.

FOR SALE—$40,000 FIRST MORTGAGE 6% Chgo. income prop. Address H C 25, Tribune.

WANTED—$35,000 LOAN ON PROPERTY worth double this amount. Address P 37, Tribune.

WANTED—1ST MTG. $20,000; S. S. BUS. prop. Address S 263, Tribune.

WANTED—2D MORT. PRIVATE PARTY, reasonable. Address P 225, Tribune.

WILL HELP MAKE OWN LOAN. ADDRESS OR R. E. contract. Address O 61, Tribune.

WANTED—1ST MTG. LOAN, $35,000, ON West Side bldg. Address S 260, Tribune.

FINANCIAL.

LOANS UP TO $100,000.

Any good collateral; no delay; confidential; reasonable rates.
CHARLES BROS. Inc. Estab. 1900.
Suite 833 1st Nat. Bank Bldg. State 8180.

LOANS—$500 AND UPWARD ON ANY ACceptable security; rates and terms reasonable; strictly confidential; very reas. rates; quick action loans made in 10 min.; no red tape; no chattel mtgs.; no judgment notes.

STAR AUTO SALES,
1328-30 S. Michigan-av.
Cal. 1001. Open till 8 p. m.

EQUITABLE FINANCE CO.
RELIABLE
AUTOMOBILE BANKERS.
Lowest interest rates, with confidential and efficient service.
STANDARD OIL BUILDING.
910 S. Michigan-av. Phone Wabash 1723.

NEED MONEY?

If you need money to finish paying for your car or want a loan on the car you are driving, see us; pay in book monthly.
MAINE PIRATES CORPORATION,
2243 S. Michigan-av. Calumet 0062.

PURCHASES FINANCED

on small monthly payments or loans made on your car while you drive; rates reduced. NATIONAL FINANCE CO. Kedzie 5000.
155 N. Clark-st. Room 1220. Central 5538.
South Side Office, 375 E. 55th-st.

Commercial Guaranty Co.

$300 costs you $36.75 for 6 months. Other amounts in proportion. Lowest rate. Loans on automobiles.
Room 826, 11 S. La Salle. Tel. State 7353.

Consolidated Finance Corp.

Money loaned on your car; easy terms. Open evenings by appointment.
1106 Lawrence-av. Sunnyside 4527.

NELSON BROTHERS—
1475 Howard-st. Rogers Park 8280.
Advance money on your car; you drive. Purchases financed. Confidential.

MONEY LOANED ON YOUR CAR — PAY BACK AS YOU SEE FIT. CONFIDENTIAL. Automobile Finance Corporation, 1427 Prairie. Clark and Washington-sts. Franklin 3522.

AUTO TIRES.

GUARANTEED TIRES.
30X3½ TIRES, $1.90.
LARGER SIZES, $2.75.
OPEN SUNDAY.
BARGAIN TIRE HOUSE,
2613 S. Wabash-av.

TIRES—
2 32x3½ Cord tires $20 each.
2 32x6 tires and tube $25 each.
2 35x5 Firestone heavy duty cord $30 each.
Stewart 6726.

DEMONSTRATING TIRES SLIGHTLY USED, $2.50 and up; 30x3 to 32x6. Lyon Tire Corp. 1806 S. Wabash. Calumet 0762.

MACHINERY AND TOOLS.

WANTED— — WANTED—
DIE PRESS.

Bed or bolster plate, about 26x34, geared, stroke 3 to 5 in.; must be in good condition, reasonably priced; give complete description. Address J M 402, Tribune.

SOME SPECIAL SNAPS FROM OUR BIG STOCK:
15 1 and 2 ton new Portable Floor Cranes.
1 No. 1 and No. 2 new 30 ton Screw Presses.
12 20 in. Back Geared Power Feed Drills.
10 No. 1 Pratt & Whitney Hand Screw Machines, 7-16 in. capacity.
8 No. 6 Whitney Hand Milling Machines.
10 No. 7 Becker Lincoln Type Milling Machines.
1 24 in. by 8 ft. Whitcomb Lathe. Quick change.
1 5 ft. Bickford Radial Drill.
1 6 ft. Niles Radial Drill.
2 No. 5-C Becker Vertical Milling Machines.
CAPACITY BROS. CO.,
W. 35TH AND IRON-STS., CHICAGO, ILL.

WE OFFER THE
FOLLOWING BARGAINS.

1 Cincinnati 36"x35"x8' planer, 4 heads. 1 Pratt & Whitney 18"x18"x36" single head tool room planer. 1 Barber & Coleman No. 12 gear hobber machine. 1 24" power punch shear ½" capacity. 1 3¼ Fostick radial drill. 1 32" Cincinnati drill press, back geared and tapping attachment; Nos. 1, 2 and 3 punch presses; hundreds of other tools too numerous to mention. We will save you from 50 to 75% on pulleys, heltings, shaftings and hangers. A. Tubor & Co., 567 W. Lake-st., southeast corner Jefferson and Lake. Yes, we have no other branches.

A SPLENDID ASSORTMENT OF WOODworking machinery for making closed automobile bodies or doing similar work is immediately available at very low prices, with terms to responsible people.

Equipment includes 24" planer, trim saw 18" jointer, swing saw, 8" shaper, 36" band saw, tenanting machine, mortising machine, boring machine, 12" shaper, 5 motors, power drill, emery stand, grindstone, Smith's forge, glue cooker, square shear, 8' brake, with 40" rollers.

Above can be seen. Buyer who can use entire layout will be made very attractive offer. Address H C 32, Tribune.

Repair Equipment.

One 13 inch by 5 ft. South Bend lathe, comp. with 2 chucks and all tools; one 20 in. Kennedy-Otto drill press, comp. with chest and drills; 1 power hacksaw; 1 motor driven emery wheel, belt driven; 1 22 ton Manley gar. press, with rack and pinion press attachment; 1 Imperial welding outfit, comp. with acetylene tank; 1 3 h. p. 220 volt, d. c. motor; also all line shafts, hangers, and belting; 1 motor driven emery wheel on stand, 110 volt, also comp. 366 E. 30th, bet. Calumet and South Park.

ONE NO. 1¼ CIN. UNIV. TOOL AND CUTter grinder, 1-20" h. g. Rackford shaper, 1 11x8 Hamilton g. c. d. b. engine lathe, 9 attach. and chuck, 1 4 ft. Bickford rad. drill round box column single pulley drive, 1 U. S. hand miller, belting, pulleys, hangers, mi

Chicago Sunday Tribune.
THE WORLD'S GREATEST NEWSPAPER
AUGUST 5, 1923
Coloroto Magazine

In this issue

THE BAD EGG

Love proved the outcast was a hero when the Borneo natives ran amuck.

A short story

by

EDMUND SNELL



You still have time to enter!

The greatest Health Contest ever held closes August 15 —$5000.00 in prizes—If you have been helped by Fleischmann's Yeast, send in your report NOW!



Constipation is an almost universal evil, and one of the most difficult to cure. Thousands have found that Fleischmann's Yeast overcomes constipation naturally and permanently.

Only a few days more till the Fleischmann Health Contest closes. On August 15 the judges will begin their task of selecting the prize-winning reports. Get yours in at once!

$5000.00 will be distributed for the most interesting and convincing stories of what Fleischmann's Yeast has done for you. *Everyone* who has been helped by Fleischmann's Yeast prior to July 15, when this Contest began, is eligible for a prize.

Ever since the health value of Fleischmann's Yeast was discovered, leading scientists have been working to reveal *all* the facts about this unique fresh food. Today we know definitely how Fleischmann's Yeast builds new strength and vigor —how it removes the cause of skin and stomach troubles—how it will overcome constipation naturally and permanently.

Hundreds of thousands of men and women have learned by actual experience the value of the familiar little yellow-labeled cake. If you are one of them—we urge you to send in your report.

Write for full details, together with the special sheet on which all contestants' letters must be written. You have until midnight of August 15 to mail your story.

This contest is open freely to all (employees of The Fleischmann Company excepted). There are no restrictions—no obligations on your part. Simply say: Send me the Fleischmann Health Contest Folder at once. THE FLEISCHMANN COMPANY, P. O. Box 1251, City Hall Station, New York City.



Skin troubles are the body's warning that something is wrong. Fleischmann's Yeast helps to correct their cause by keeping stomach and intestines in a natural, healthy state.

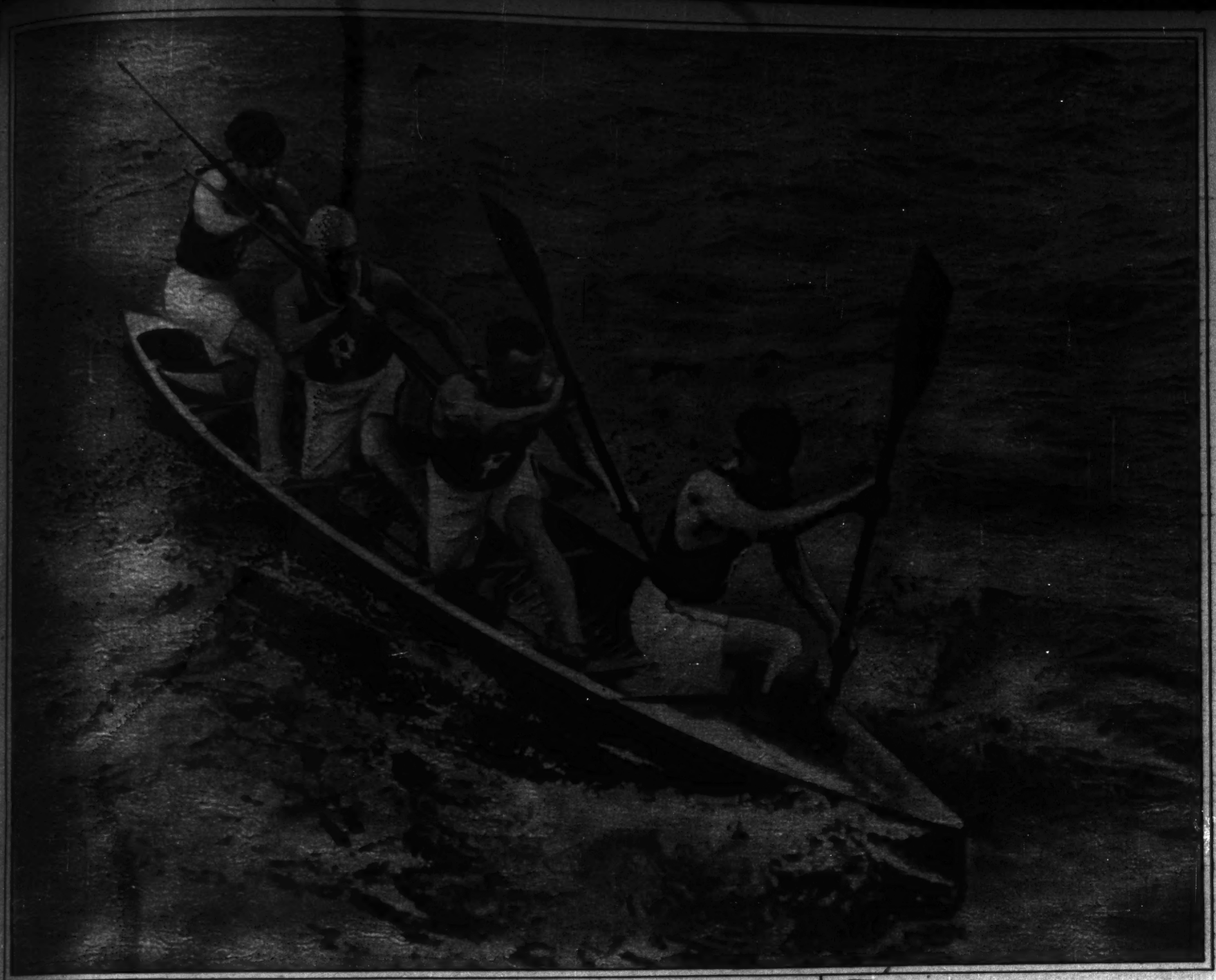
People troubled with loss of appetite and energy, or faulty digestion, have found that these troubles disappear when they eat Fleischmann's Yeast regularly.



Win one of these 153 cash prizes

First prize $1000—Second prize $500—Third prize $500 —10 prizes of $100 each—40 prizes of $25 each —100 prizes of $10 each

FLEISCHMANN'S YEAST



FLASHING PAST THE FINISH LINE, well in the lead, the Pawtuxet team captured the club four double paddle canoe race at a regatta on the Charles river at Boston, Mass.
(Photograph from Wide World.)



AQUAPLANING STUNTS ARE EASY—when you know how—declare these daring surf riders, who were photographed doing some difficult feats at San Diego, Cal., beach. To the uninitiated tricks of this kind would presage an early plunge into the churning surf. (Photograph from Keystone View.)

CONTENTS OF THIS MAGAZINE

THIS SUMMER WEATHER: Cover design.....By J. H. Striebel

ROTOGRAVURE REVIEW: Photographic records of incidents and events of world interest.

THE BAD EGG: He had been branded a social leper in distant Borneo, but when the natives arose those who had ostracized him had to lean on him for life itself. A Blue Ribbon love story .....By Edmund Snell

SECRETS: They both had them, and he could not afford to marry a girl with a past. Tabloid short story..... .....By Lillian Montgomery Mitchell

MOTHER OF GOLD: Another absorbing installment of the quest of the world's treasure storehouse. Blue Ribbon serial.....By Emerson Hough

PRECIOUS JEWELS: Blue Ribbon comic.....By W. E. Hill

NEXT WEEK

THE LAST LAUGH: Loyal Spade, whose partner had betrayed him, had intended it should be the call to death, but instead it became the opening of a paean of happiness. A Blue Ribbon short story of the "Big Top."..... .....By Courtney Ryley Cooper



TOWING GIGANTIC RAFT containing 5,000,000 feet of lumber into San Diego harbor, where great sawmills will convert the fallen patriarchs of the forest into lumber. The photographer's boat was run alongside the floating timber to obtain this unusual picture. (Photograph from Keystone View.)



PARACHUTE CARRYING TEN MEN weighing 200 pounds each, besides other equipment totaling altogether 2,000 pounds, has been delivered to the government at McCook aviation field, Dayton, O. A balloon basket is so attached that it may be freed instantly from the gas bag. The huge parachute simultaneously releases from its pack and floats downward. Dummies will be used in preliminary tests. (Photograph from Wide World.)



RESCUE SLED FOR PLANES crippled in shallow water has been put into service by the navy department in the harbor of San Diego, Cal. Invented by navy engineers, the strange looking craft draws only eight inches of water, and can go where power boats would ground. The sled is capable of 29 miles an hour, and can carry six men.
(Photograph from Kadel & Herbert.)



THE SHOVEOFF.



LEFT ARM STROKE START.



RIGHT ARM STROKE START.



END RIGHT ARM STROKE.



FINISH OF DASH.

WORLD'S CHAMPION BACKSTROKE SWIMMER, Sybil Bauer of the Illinois Athletic club, in action. Miss Bauer broke the world's backstroke record for 220 yards recently at the Westchester-Biltmore Country club, doing the distance in 3:12 2-5. (TRIBUNE photographs.)



BROODING OVER YPRES TRAGIC FIELD, this memorial to the Canadian heroes who fell at the second battle of Ypres was unveiled recently by the Duke of Connaught, former governor general of the dominion. The shaft, known as the St. Julien memorial, was erected by the Canadian Battlefield Memorial association. (Photograph from Wide World.)



A good-looking and serviceable used Automobile is not beyond the means of the man *who really wants a Car*—



Mailed free on request.

WHO doesn't like to drive over pleasant miles of concrete, through fertile farmlands or through the rolling Dune county? There is no more healthful and economical form of entertainment and travel for the whole family! If you haven't a car, buy one; a new one if you can afford it, a used one if you can't. Get in touch with a seller through Want Ads in the Automobile Columns of The Chicago Tribune (that's where people who have good cars to sell advertise them).

THE MORE YOU TELL THE QUICKER YOU SELL



FINISH OF A CHAMPION'S DRIVE. Mrs. Fred C. Letts Jr. of the Onwentsia Golf club won the Chicago championship of the Woman's Western Golf association. She defeated Miss Edith Cummings, another Onwentsia player, in the final, in an overtime battle which ended at the twenty-second hole. (Photograph copyright by Underwood & Underwood.)



ALASKANS WELCOMED THE HARDINGS with that wholesome hospitality peculiar to the frontiers. This photograph was taken when the President was addressing the people of Metlakatla. Mrs. Harding, shown behind the President, apparently quite well while at Metlakatla, was taken ill during the Alaska trip.
(Photograph from Pacific & Atlantic.)



Delicate "difficult" colors—weaves that are chiffon-thin

now the most fragile underwear and stockings can be made to last - -

YOU never even hesitated when you saw the shimmery things—the stockings, just the color of rosy amber, sent by Paris for evening wear—the ravishing undervest of that newest shade—mountain haze. No, you didn't hesitate—you bought them at once.

Once upon a time you would have passed them by. But now you know that they can be made to last, no matter how perishable they seem.

Just by washing them in Lux. Lux is so pure it won't harm the most fragile of your underthings.

After every wearing toss your dainty underthings, your stockings, in a light Lux suds—to free them from all trace of perspiration. Perspiration, you know, actually disintegrates silk and even sturdy cottons and linens are weakened by its attacks.

Lux quickly frees your garments from every hint of this harmful acid. It leaves them with their finish as lustrous as the day you bought them—with colors bright—unfaded.

Not once but any number of times you can wash your underwear and stockings in these safe suds. If they are safe in water they are safe in Lux.

Send today for free booklet in color "How to Launder Silks, Woolens, Fine Cottons, and Linens"—Lever Bros. Co., Dept. 491, Cambridge, Mass.



NAVY'S NEW WONDER BOAT, the plane carrier Richmond, photographed when hoisting a flying machine on board. The Richmond is said to be the last word in craft of the kind. It is on its way to the Gothenburg exposition, and in September will be the U. S. Navy headquarters during the Snyder cup races off the Isle of Wight. It is capable of 35 knots, can develop 95,000 horsepower (10,000 more than the Leviathan), is 555 feet long with a beam of 55 feet. It is equipped with four anti-aircraft guns, twelve six-inch guns, ten torpedo tubes, and two "U" planes.

(Photograph from Pacific & Atlantic.)



CHAMPION GUN CREW IN ACTION (at right), loading and firing four-inch rifle on board the U. S. destroyer Wood. This crew recently set the remarkable record of eight shots fired in 48 seconds, with an excellent target score. Navy experts say this firing mark is likely to stand for a long time.

(Photograph from Pacific & Atlantic.)



The Bad Egg

Blue Ribbon Fiction

by Edmund Snell

In the flickering eerie light she saw an immense savage—

—clutching a rifle the butt end of which was moist and red.

He Had Killed a Man and White Men Had Ostracized Him; Then Came the Uprising of the Borneo Natives, and Mona's Life Was in Peril.

AS the vessel drew alongside the white jetty a tall, weedy youth, with a head that was too small and a solar topee that appeared to be several sizes too large, tucked a yellow malacca under one arm and stepped on to the gangway almost before it was put down. He pushed his way past the native seamen, who worked barefooted on a steel deck blistered with the sun's rays and walked straight up to where Mona Lanchester stood like a lone islet amid an ocean of miscellaneous baggage.

"Good morning, Miss Lanchester. You are Miss Lanchester, aren't you?"

The girl started and shaded her eyes with her hand.

"Yes, that's right. Are you from ——?"

"I'm Tuson—Eric Tuson—first assistant on Mr. Poindevin's Estate, you know. We saw the boat from the Sports Club, half an hour ago. Your uncle sent me on to apologise for not meeting you. He's busy for a moment with his agent. Is this all your stuff?"

Mona smiled. She had a slight, girlish figure and hazel eyes that just now were wide open, as if to take in the kaleidoscopic coloring of the unaccustomed landscape at a single glance. To the impressionable Tuson, as she came to meet him, radiant in all the glory of budding womanhood, she seemed like a fairy thing just stepped out of a cherry orchard in blossom time, to which some of its pristine fragrance still clung. But Mona, with whom first impressions went a long way, had not formed such a favorable idea of her uncle's right hand man. She felt that there lay, beneath his jaunty air of self-confidence, something that she could not clearly define, but that, nevertheless, instinctively repelled her.

Out of the corner of her eye she caught a passing glimpse of a tall, broad man in a suit of white duck who was making for the shore, followed by an overladen coolie who wore nothing in particular. She reached out and touched the only other traveler in the first class saloon with her crimson parasol.

He stopped dead in his tracks—the servant almost colliding with him—and brought a broad, humorous face slowly round.

"I'm just off," he informed her cheerily—and then he saw Tuson. For some unaccountable reason, at sight of a fellow *white*, the lines on his handsome face hardened perceptibly. His hand stole mechanically to his planter's helmet with its grotesque shovel back. "Hope you have a good time. Er—Good-by."

A second later and he had reached the gangway. He passed through a double line of Englishmen of varied callings, without either giving or receiving the customary salutation, and the girl remarked—because she could not possibly help noticing—that the men of his own kind whom he encountered went out of their way to give him a wide berth.

It was Tuson who broke the silence.

"D'you *know* Mr. Boyne?" he demanded in a tone which struck her as being almost offensive.

"O, dear, no! He was my only traveling companion from Singapore. You don't expect me to go five days without speaking to anybody, do you?"

Tuson crimsoned.

"I only asked," he explained, evidently relieved, "because Desmond Boyne's rather a dark horse."

She was still gazing through the shimmering heat haze towards the broad white back of a man she knew she was sorry to lose sight of.

"O!" she commented a trifle coldly. "What's he done?"

Tuson looked at the toe of his canvas shoe.

"I'm not sure I ought to tell you."

She waited until the retreating figure had disappeared behind a row of ramshackle buildings, then fixed her eyes on her companion's.

"Is it so very bad then?"

"Pretty rotten. As a matter of fact, he killed a man in Ipoh. He cleared out shortly afterwards and came to Borneo, where his firm has a plantation."

Mona's forehead wrinkled. She had rather a disconcerting knack of sifting quite ordinary statements of fact to their utmost bottom.

"D'you mean to say he killed a man—and then ran away?"

The assistant passed a moist finger between his tunic collar and his neck.

"It comes to much the same thing," he said.

"Whom did he kill?" persisted the girl, with amazing calmness for one who had never seen anything killed in her life.

"I never heard his name," admitted the other. "But it's a fact, all right. Any of 'em will tell you that. It was a white man, of course."

"I see. He killed a white man and everybody who heard about it refused to have anything to do with him."

"One has to be careful."

"I suppose so. Does anybody know the circumstances? I always feel so sorry for the poor wretches who do such dreadful things, don't you?—I always wonder what sort of provocation there was. His firm has an estate over here, you said, didn't you?"

Tuson nodded.

"Then they must have arranged things for him," declared Mona with sudden conviction. "I don't know anything about planting, you know, but I suppose a man must go where he's sent?"

"In most cases, of course."

"That settles it, then! Mr. Boyne might kill a man, but he's not the sort that'd run away."

"He's a bad egg," declared Tuson doggedly. "You can take it from me."

A SHORT, stout man, with an inordinately red face, appeared at the head of the gangway and the girl waved her hand. She started forward impulsively, pausing only to shout something back over her shoulder.

"If Mr. Boyne really did do what you say I'm certain the other fellow deserved it!"

She caught her uncle by both hands and kissed him before a motley circle of envious Europeans.

"How are you, uncle?"

"Fit as a fiddle, my dear, thank you. Hullo! There's young Tuson! He found you all right? Hasn't he attempted to get that *barang* off yet?"

"I'm so sorry. I'm afraid I kept him talking. You see, I had so many questions to ask. I think this is a perfectly topping place. Isn't it a wonderful trip along the coast? We saw some islands, near Labuan, I think it was. Mr. Boyne said they were like a jade in a sea of aquamarine."

John Poindevin jerked up his chin.

"Mr. who ——?" he demanded.

"O, I was forgetting. I suppose I've committed an unpardonable crime! You see, there weren't any other people to talk to, so I insisted on luring him into conversation."

Her uncle glanced across at Tuson.

"I'm extremely sorry—this happened."

"D'you know," said Mona thoughtfully, "I don't think I am. It won't matter very much, will it? To tell you the truth, I was sorry for him. He seemed so utterly gloomy and depressed. It was a long time before I could get anything but monosyllables out of him. He did his best to discourage me, only, of course, I didn't understand; besides, I didn't want to be discouraged. He told me he was a leper——"

The planter beckoned to a half nude Chinaman who loitered in the background, and, pointing to the baggage, delivered an oration of which the girl did not understand a word. Presently he slipped his arm through hers and began walking towards the jetty, Tuson bringing up the rear.

"Desmond Boyne is a leper, my dear," he

"He's a social leper, guilty of a crime that has put him right outside the pale of decent humanity."

There was such an air of absolute finality about his statement that Mona felt compelled to swallow the vigorous counter attack she had been on the point of launching.

In the space of twenty yards old John Poindevin touched his hat a dozen times.

"That you, Devereux? How are you? Just run down to meet my niece. Hullo, Johnson! Got over that touch of fever? Splendid! Anderton, you old rascal! What are you hanging about here for? You ought to be looking after that railway of yours! There are three cases of Scotch addressed to me lying in one of your shacks!"

And somehow Mona felt herself contrasting this boisterous, triumphant procession with the chill silence that had greeted the arrival of Desmond Boyne.

They turned presently into a dusty road of whitewashed, squat buildings that served, for the most part, as offices. Poindevin walked slowly, pausing every now and then to point out some place of interest, while Tuson, his hands in his pockets, strolled airily along on her left, a freshly lighted cigaret hanging from his lips.

A tropic sun—almost at its zenith—shone mercilessly down on them from a cloudless sky. A cluster of dark skinned children played in the dust. A pair of short, sturdy Dusun women, in highly colored *sarongs*, bagged back over their shoulders at a tall Sikh who swaggered towards the harbor. A Chinaman—in spotless duck—flashed by on a bicycle that looked as if it had just emerged from its packing case. High on the hillside above them, gleaming white bungalows rose one above the other, while, straight ahead, stretched a double row of Chinese shops.

Whenever there came a break between the buildings the girl caught glimpses of an ocean of infinite blue, bordered with palm trees, where quaint native hovels stood high on long, slender poles, a straggling line of inanimate quadrupeds with crazy ladders that gave access to the necessarily restricted living quarters.

Mona Lanchester, her lips slightly parted, her eyes sparkling with the excitement of her first encounter with this seemingly enchanted world in which she hoped to make her home, found herself momentarily deprived of the powers of speech. After the long journey from Southampton—broken only by a few hours in Singapore—she was aware of a sense of relief at feeling something indisputably solid beneath her feet in place of the gently heaving deck. The narrow, taff-rail boundaries were gone, and the glorious landscape, the green slopes, the carefree laughter of children, the glittering dust particles—gleaming like diamond chips—brought to her keenly receptive mind a suggestion of boundless freedom.

It was at Donaldson's bungalow, where they lunched, that her youthful enthusiasm received its first serious check.

Mrs. Donaldson was a tall, angular woman in the early forties, with a bloodless complexion and an air of being perpetually tired. They found her reclining in a long chair on the veranda, warding off the flies with a Japanese fan. She sat up as Poindevin's broad shadow fell across the threshold.

"You see we've arrived," said the planter. "This is my niece. Mona, this is our hostess, Mrs. Donaldson. She's kindly consented to put up with us until the train leaves tomorrow."

"How d'you do," said Mona. "Please don't get up. You look so comfortable."

"I wish I felt it!"

She dropped her feet to the wooden floor.

"What do I do with my parasol?" asked the girl, taking the white hand that hovered indolently over the arm of the chair.

"O, put it on the table—anywhere. Well, my dear, what sort of a trip have you had? Pull yourself up a chair. Isn't it disgustingly hot? How delightfully fresh you look! You make me feel quite envious. I'm afraid you won't keep your color long out here."

The men had disappeared and Mona heard the sound of their voices coming from an inner room.

"I've had a most wonderful journey," she said. "It was the first time I'd been on a liner and it was different from anything I'd ever imagined. A married friend of my mother's chaperoned me as far as Singapore."

Mrs. Donaldson yawned.

"Were there any nice men on board?"

Mona started. To the eyes of nineteen this pale, washed out woman looked old, so old, in fact, that this was about the last question she would have expected her to ask.

"O, yes—lots. We had dancing almost every night." She clasped her hands in front of her and gazed dreamily between the sun blinds toward the sea. "Mrs. Lavery—the lady I came out with—had her hands full, I can tell you! I think, though, on the whole, I'm glad to be on shore again. After all, there's nothing like terra firma, is there? And I've made up my mind I'm going to enjoy every minute of my life out here."

Mrs. Donaldson's features wore a strange smile.

"You won't. I remember just how I felt three years ago. I was obsessed with a vague longing to go everywhere, see everything. I had wild dreams of exploring the interior, of climbing Kinabalu—that's our mountain, you know. My world was wide—then!" The corners of her thin mouth turned down. "It's reduced itself to this—four walls and a fan! There are two other white women in Jesselton, and none are on speaking terms at the moment! We can't go out in the day; because it's too hot, and we rarely go out at night, because there's nothing for us to do!"



—slipped his arm through hers and began walking towards the jetty.

Mona sat aghast.

"But don't you ride?" she demanded. "Don't you play tennis?"

Mrs. Donaldson waved a weary hand before her face.

"I'm talking generally, my dear," she explained. "I never ride, but most of us play tennis when we feel inclined. For the rest, we're just hothouse plants, and any color we happen to have is mostly artificial. Perhaps I shouldn't have told you all this, but I've grown too lazy even to choose my words. And after Singapore?" she branched off suddenly. "You came by the *Haufak*, didn't you? Such a ridiculous little boat, with a handful of tiny cabins and one common dining table under a patched awning! Did you go ashore at Labuan?"

Mona shook her head.

"I did venture a little way, but my appearance caused such a sensation that I went back."

Mrs. Donaldson raised her brows.

"Wasn't there any one to take you?" she inquired.

The girl hesitated.

"There was—one man," she said presently. "As a matter of fact, I asked him to take me—but he declined."

"Good heavens! What was the matter with him?"

"Nothing that I could see. But it turns out now that he was perfectly right in refusing." Her eyes sparkled. "I consider it was frightfully sportsmanlike of him, under the circumstances. I could see he wanted to come dreadfully——"

Mrs. Donaldson adjusted her cushions and regarded Mona with a perplexed air.

"Who was the man?"

"Mr. Boyne," declared the girl, the faintest suspicion of defiance in her voice.

Mrs. Donaldson's jaw dropped. Before she could make any comment on this extraordinary revelation Poindevin and Tuson came suddenly into view, accompanied by a thin, stooping man with a slightly underhung jaw and a faint black mustache.

"Henry, this is Miss Lanchester."

Donaldson's pronounced stoop so exaggerated the bow he made that the girl, prepared for anything, wondered if he were going to kiss her hand!

JOHN POINDEVIN'S house was something in the nature of a surprise to casual visitors who had rather hardened themselves to the acute discomforts of eastern dwellings that attempted to introduce innovations that might tend to make their enforced exile more endurable. It stood on a gentle rise in the midst of a well planned garden of exotic blooms. There were glass paned windows and countless contrivances of gauze to exclude the greater part of insect creation. The bungalow possessed, moreover, a shingled roof in place of the almost invariable *nipa* thatch, and the planter had created a precedent by importing a bath instead of performing his ablutions by means of water ladled over himself from an earthenware jar. Native matting covered the floors and a modern electric lighting plant had rendered the hitherto indispensable oil lamps an emergency system, to be employed on the rare occasions when a breakdown occurred.

Poindevin was proud of his house, proud of his garden, proud of his table. He was never tired of showing newcomers the bathroom, the rare collection of trophies that adorned his walls, or insisting on them sampling coffee made in a strange combination of glass bulbs that appeared at first sight to be positively dangerous! It now remained for him to be absurdly proud of his latest acquisition—his niece. And if the lonely dwellers of the east had grown to be a trifle wearied at the old man's ceaseless eulogies of his lares and penates and had, for that reason, been persuaded to curtail their visits, it was equally true that they were inclined to agree with his views with regard to Mona Lanchester, for, from the date of her arrival at the Ayer-Panus estate, there commenced a never ending stream of planters, district officers, visiting agents, government officials, all of whom, it appeared, had "just dropped in" to discuss some business point or other with the veteran pioneer and were only too easily persuaded to stop on for a game of tennis with Poindevin's niece.

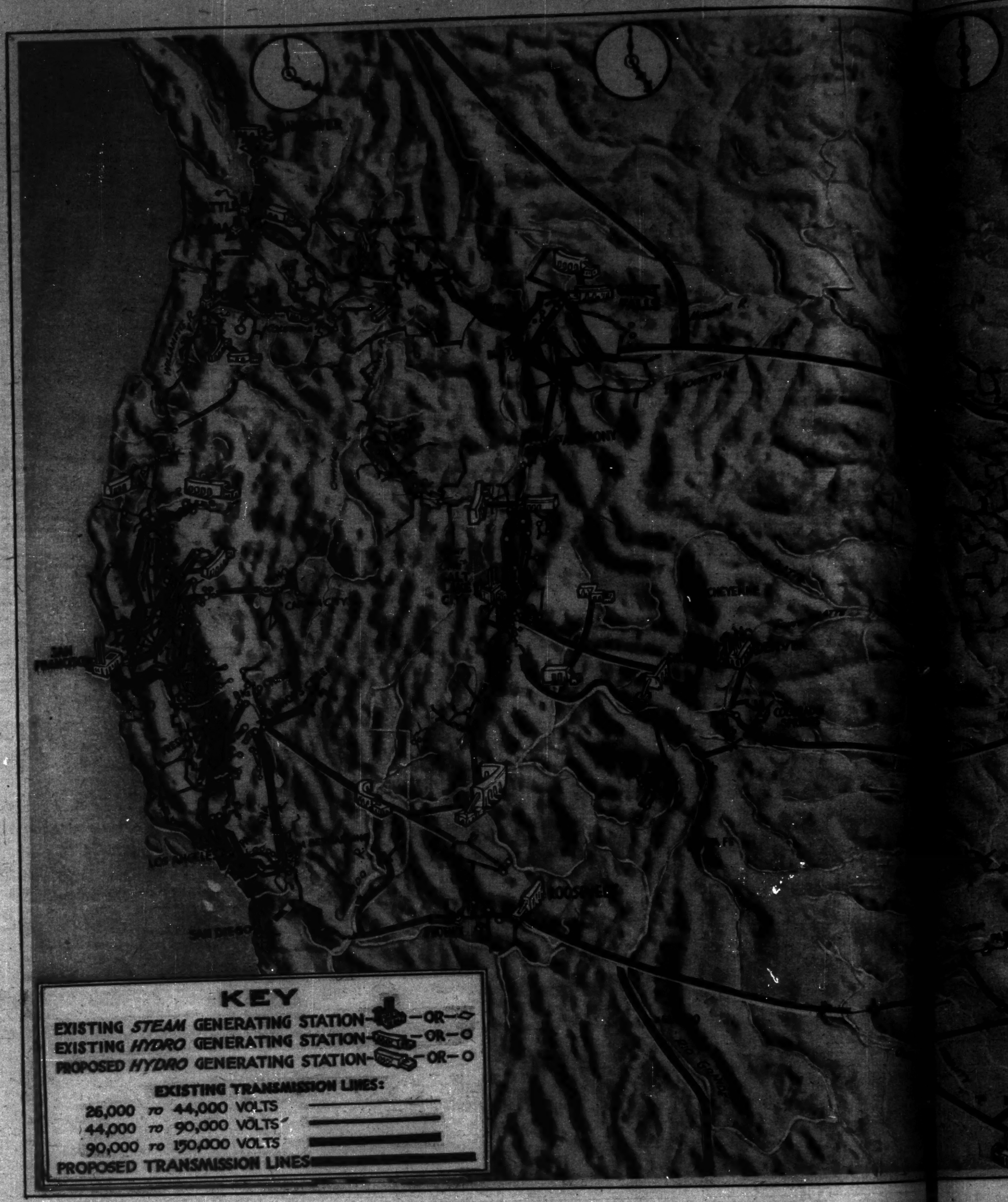
Mona was enjoying herself immensely. In spite of Mrs. Donaldson's gloomy predictions, neither the heat of the sun nor the pitiless tropical deluges that followed later succeeded in either drying up or dampening her youthful ardor. Mrs. Donaldson had complained of monotony. There was no monotony in those first few blissful months of Mona's tropical experiences. Except during the fiercest heat of the day she lived in the saddle, accompanying Poindevin on his daily round of inspection or riding alone through avenues of rubber trees, her cheeks flushed, a wealth of pity in her heart for the coolie who toiled like the brute beast of the field, weeding, hewing, burning, carrying—and gambling away every cent he had earned, by the sweat of his brow, during the few hours of leisure that fell to his lot. After tea there was tennis, and then, in that brief interval of twilight before the fall of darkness, when bottles and glasses appeared and men's tongues were loosened, she would curl up in a chair in a far corner of the verandah—and listen.

She heard—mixed with the usual shop talk of the planters—tales of wild adventure in the far interior, rumors of native risings, stories of head hunting Dyaks apprehended by the police. . . . Sometimes—and then her heart would quicken its beat—men spoke of Boyne; Desmond Boyne, who by his own hand had put himself beyond the pale, and who, in spite of the persistent silence of his fellow creatures, seemed—as far as Mona could gather—to be bearing up pretty well. If he had bowed to the inevitable, disappeared from the haunts of men and gradually submerged—his name would have been quickly forgotten, for the human memory is apt to be short. But Boyne, it appeared, had left the social side of affairs entirely outside his scheme of things, cutting it off as a snake sheds its slough—because it is of no further use to it; he had speculated in copra and, still more largely, in oil, and his name was on the lips of every settler. "Boyne's luck"—mentioned a score of times in one evening—would bring a flush to Mona's fair cheeks and set her gazing across tree clad slopes towards the west where she knew his bungalow lay.

She had arrived at no very definite conclusion as to the cause of this phenomenon, but, above all that motley hum-drum crowd of persistent callers, two figures only stood out clearly in her mind. The one because he hung round her chair until she began to detest him cordially—Eric Tuson—the other because he was so absolutely inso-

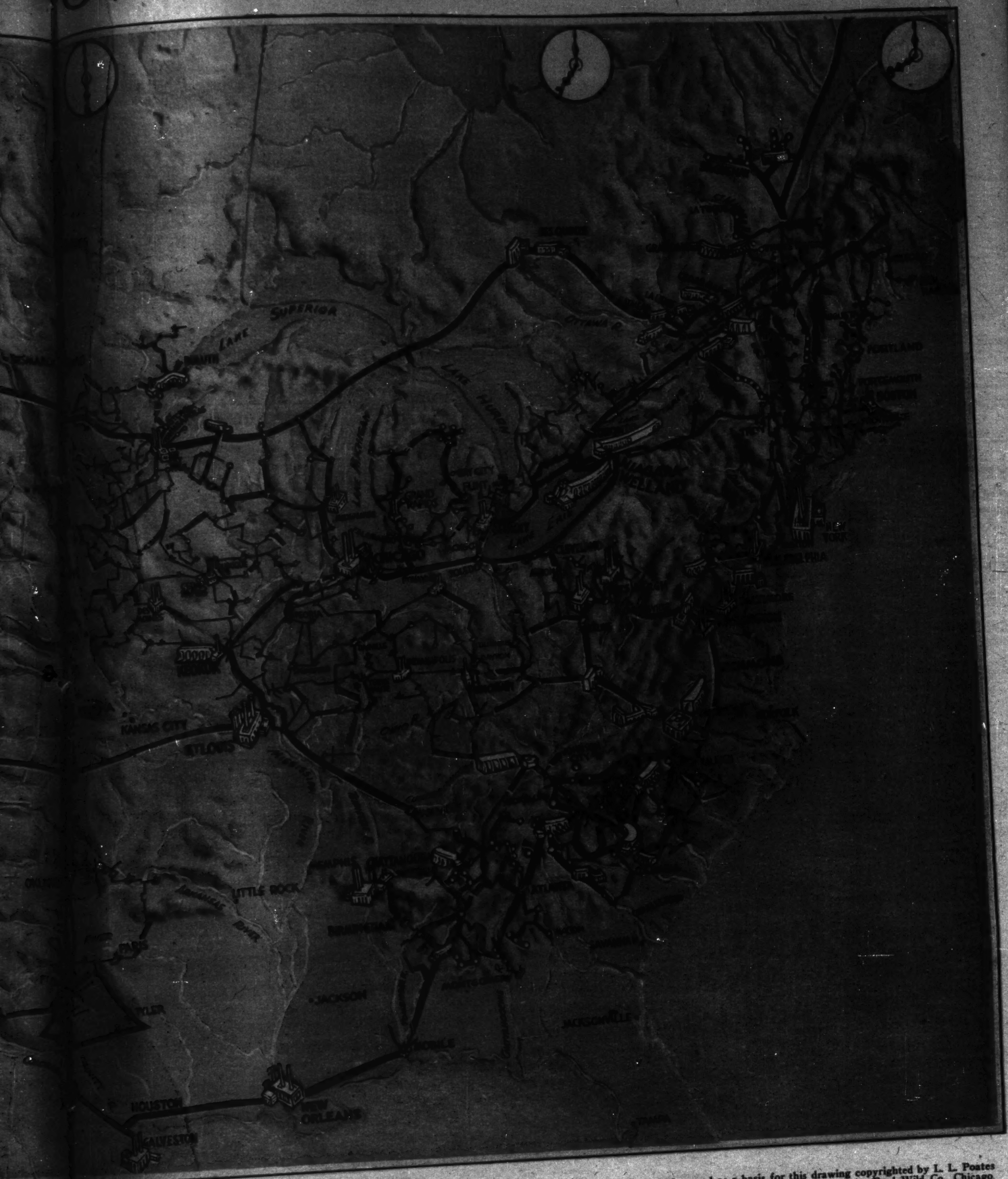
[Continued on page fourteen.]

TRIBUNE'S



A STORY ABOUT THIS MAP WIL OUND I

OWER PLAN



P WILL FOUND IN THE MAIN NEWS SECTION.

The Relief Map used as a basis for this drawing copyrighted by L. L. Poates Co., N. Y., and loaned to The Chicago Tribune by Fred Wild Co., Chicago

Sensitive skin



Keep it soft and smooth by this special treatment

Is your skin easily irritated?

This irritation may be due to dust. Dust is a harmful irritant to a sensitive skin.

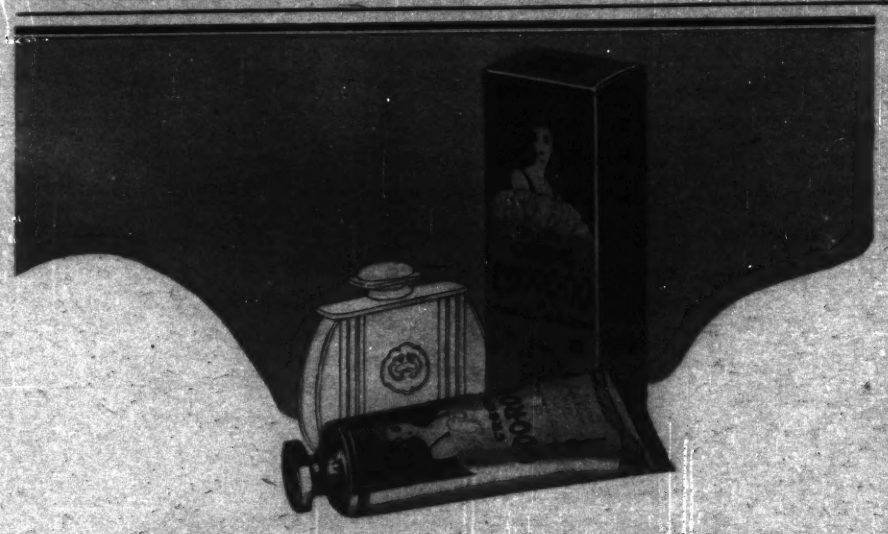
Use the following treatment, to keep it from getting rough and painful:

EACH night before retiring, dip a soft wash cloth in warm water and hold it to your face. Now make a warm water lather of Woodbury's Facial Soap and dip your cloth up and down in it until the cloth is "fluffy" with lather. Rub this lathered cloth gently over your skin, until the pores are thoroughly cleansed. Rinse thoroughly, first with warm, then with clear cool water, and dry carefully.

This treatment will help your skin to resist irritation.

Get a cake of Woodbury's today, at any drug store or toilet goods counter. A 25-cent cake lasts a month or six weeks for this treatment and for regular toilet use.

Copyright, 1915, by The Andrew Jergens Co.



This dainty vanishing *cream scientifically corrects perspiration odor*

Comparatively few people suffer daily from *excessive* perspiration moisture. But nearly every one is troubled constantly with the disagreeable odor of underarm perspiration, regardless of degree of moisture.

It is to give effective protection against this blight on personal daintiness that Creme Odorono is intended. Only after exhaustive laboratory research has it been brought to scientific perfection by the makers of Odorono!

Creme Odorono, the delightful new *vanishing* cream deodorant, is entirely different from any other cream or paste deodorant. Its principle of action and composition are altogether new and *scientifically correct.*

Used every morning, it gives perfect protection for *all day.* And it *vanishes at once from the skin* and is *non-greasy!* Thus you may use it without danger of staining clothing. Just when you need it most—when dressing to go to a dance or other affair where personal daintiness must be irreproachable!

Soft and smooth, Creme Odorono will never harden or dry up. It is very economical, too; a tube lasts, with daily use, a month or six weeks. For every day dependence or for quick, special occasion use to supplement liquid Odorono, you will find Creme Odorono a dependable convenience, which, once tried, you can never do without. So valuable in traveling, too. Ask for it wherever Odorono is sold. Large tube, 25c.

Creme ODO-RO-NO

The new vanishing *cream deodorant*

[Continued from page eleven.]

ensible, a handsome, irrepressible outlaw, more attractive perhaps because, in Poindevin's household, to think of Boyne was tantamount to displaying a desire for the taste of forbidden fruit.

She was walking her pony along the broad stretch of yellow sand that lay between her uncle's estate and the sea when her attention was attracted by the sound of a child crying. It was a hoarse, discordant noise, eloquent of pain, and she urged her mount towards the clump of trees from which the sound appeared to come. The pony's hoofs, muffled in the soft sand, gave no warning of her approach, and she skirted the extreme fringe of trees, pulling up abruptly on the brink of a deep cutting, half filled with brackish water.

Poised on a rock, his back towards her, a diminutive, sobbing Chinese child on his knees, was Boyne. As Mona sat there—erect in her saddle—she saw that the outcast was employing his own handkerchief to bind an ugly wound just below the child's knee. A lump rose in her throat. Nine men out of ten she knew wouldn't have bothered about a dirty native girl! And Desmond Boyne had killed a man! It seemed incredible. For a matter of seconds she struggled with herself, remembering her uncle's opinion of this man, and the fact that she was his guest. Suddenly, before she could muster up the energy to turn her pony's head in the direction of home and steal away unobserved, the man rose to his feet, settled the child comfortably on his saddle, and looked back over his shoulder. Their eyes met and Mona, acting on impulse, slipped to the ground and walked deliberately towards him.

"Good afternoon, Mr. Boyne! I'm afraid I've been spying on you. I couldn't help it, you know. I want to tell you how splendid I think it was—for you to do that."

She held out her hand, but Boyne made no effort to take it. He stared from the hand to her face—and then back to his own broad paw.

"You want to shake hands with me?" he demanded incredulously.

She tossed her curls defiantly.

"Why not?"

"It's still—red, you know," he reminded her, a mocking light in his blue eyes. "Haven't they told you?"

She felt the warm blood mounting to her cheeks and a mist swam before her eyes.

"Please take it," she implored him. "I believe—O, I don't know what to believe." The mist cleared suddenly as his big, warm fingers came into contact with hers.

DESMOND BOYNE, his heart beating a devil's tattoo beneath his singlet, stared hungrily before him, sorely tempted all the while to inflict still another crime against the world that condemned him so bitterly.

"Ye gods!" he laughed mirthlessly, and then checked himself. "I'm sorry, Miss Lanchester," he said brokenly. "You see, I haven't spoken to a human soul for ages. Spoken! I've given orders to my assistants, of course; but that's about all. I suppose, in my position as their manager, I could exert my influence to compel them to associate with me after hours——"

"Most men would," said Mona almost inaudibly.

"I don't." He shifted his position. "I don't know quite what to say to you, Miss Lanchester. I'd grown to think that nobody believed in me. D'you realise that you've thrown out all my calculations?" He came a step closer. "I killed a man in Ipoh—and ran away, because I was afraid to face the consequences! That's their story, isn't it?"

Mona nodded.

"Ten minutes ago," continued Boyne, "I was prepared to let them carry on with it. It didn't seem to me to matter much what they chose to believe."

The girl broke in impetuously.

"Then there is an explanation. I knew there must be——"

He caught both her hands in his.

"And if there is an explanation, if I do manage to clear myself, shall I be as welcome—up there"—he nodded toward Poindevin's house—"as the rest of 'em that scarcely troubled to cultivate John Poindevin till you appeared on the scene?"

"I can't answer for my uncle," said Mona, hedging.

The hard lines softened.

"Answer for yourself, Miss Lanchester," he told her.

"I think," she said slowly, a sudden huskiness creeping into her voice, "that you will be—more than welcome."

He let her go and looked straight up at the blue dome of heaven, his brows contracted.

"Say it again," he jerked out suddenly.

"I can't," she whispered.

A shadow crossed his face.

"But you meant it? You mean it now?"

She nodded.

With a wild cry of triumph, he vaulted into the saddle and rode madly through the trees, swerving to avoid obstacles in his path, and the Chinese girl—who ought to have been frightened—laughed aloud. There were only two living creatures on the whole of the island that had pinned their faith on Boyne—a girl in her teens, and a child who had cut her knee.

Mona Lanchester, who had watched him out of sight, looked up to see Eric Tuson leaning against a tree, the inevitable cigaret between his lips.

"Afternoon, Miss Lanchester," he drawled, coming forward to meet her. "Mr. Poindevin sent me down to look for you. He was beginning to feel anxious, I fancy."

The girl, painfully conscious of her flushed cheeks, stopped to tighten the girths.

"Anxious?" she echoed, without looking up. "What on earth is there to be anxious about?"

"I thought it rather funny, myself, at the time."

Mona's head came up from the saddle, and she fixed Tuson with a withering stare.

"And—since then—you have altered your opinion, Mr. Tuson?"

"I rather fancy I have."

She placed the toe of her shoe in the stirrup and swung herself up.

"How long have you been—hiding in the trees?" she demanded.

Tuson tapped the side of his leg with his cane.

"I haven't been hiding at all. Any one could have seen me—if they'd wanted to."

"And you saw something that made you think I was in danger? You saw Mr. Boyne and the poor little Chinese girl who fell into the gully! You came in time to catch the man you've placed beyond the pale—performing an act of common charity that none of the rest of you would stoop to do. I'm glad you saw, Mr. Tuson."

The assistant bridled.

"I'll admit it was beautifully staged," he sneered. "A man of Boyne's caliber is quite capable of pushing the kid in—so that you might come up in time to see him pull her out!"

Mona's hand tightened over her riding-stock. She felt a strange desire to hit out at that ridiculously small head with its bright, beady eyes.

"You still persist in thinking I was in danger when you saw me speaking to Mr. Boyne?"

"I certainly do," he retorted hotly.

"Then why in the name of goodness did you stop there in the trees? Why didn't you rush forward and rescue me from that terrible man? Shall I tell you why? You were mortally afraid. You fancied it would be easier to tackle me after he'd gone. He's killed one man already. Supposing he were to kill you, too! What a terrible loss to humanity that would be!"

An ugly look came into Tuson's eyes.

"Don't you think, under the circumstances it would be wiser if we remained friends?" he asked meaningly.

She rode off suddenly, leaving him standing there, open-mouthed.

He saw her heading for the surf, swinging round abruptly as soon as her mount was knee deep in the water. She splashed her way gaily through the gentle wavelets of the incoming tide, and never, for one single instant, did she trouble her head to look back at him.

* *

AND then the rising came.

The smouldering fires of native hate, fanned by fanatical orators, beginning at first with tiny points of flame that grew more and more difficult to suppress, developed with astonishing swiftness, until the poisonous fumes of disaffection swept through the open windows of the barracks themselves. The initial phase of the first serious outbreak the island had known culminated in a daring raid on the barracks station, where a truck of rifles was being unloaded.

Without a moment's warning a posse of

like, swarthy Muruts, stark naked and greased from head to foot, rode suddenly from the trees, surrounded the truck with a swift circling movement, cut down the effete in charge, and, before any serious attempt could be made to cope with the situation, had fled, scattering, for the jungle, each armed with as many rifles as he could carry.

Tuson brought the news to Poindevin. He had come up from the coast town by the morning train and had witnessed the tail-end of the affray.

"It was a pretty rotten business, sir," he reported. "The unloading party stood by and let them do it, and the men who were sent after the raiders—fired wide. Lorrimer of Tembakut was on the train. He thinks we ought to organise. He's running across to see you tonight."

"What's he propose doing?" demanded Poindevin, looking up from his desk.

"Oh, getting together a volunteer squadron and a system of reliable runners, so that we can concentrate on any area that happens to be threatened."

The planter shook his head slowly from side to side.

"We're terribly scattered," he objected. "I don't propose to throw cold water on the scheme, of course, but it seems to me that an isolated estate would be powerless against a sudden attack such as was made this morning." He rose to his feet and, clasping his hands behind his back, strode to the rail. "We must hang together," he added presently, "but it'll be a deucedly poor look-out for some of us."

Mona Lanchester, attired in a gorgeous silk kimono, appeared at the living room door. She did not look in Tuson's direction, but poised herself on the edge of her uncle's desk.

"There's a boat leaving for Singapore in a couple of days," said Poindevin. "I'm going to cable Mrs. Lavery to look after you for a few weeks."

The girl's face fell. For a fraction of a second the light of rebellion shone in her hazel eyes and the look she shot at the assistant spoke volumes.

"But, why——? You don't want to get rid of me—already?"

The planter left the rail and rested a hand lightly on her shoulder.

"I'm afraid I must," he said sadly. "It won't be for very long, but they'd never forgive me at home if anything happened to you. There are rumors of serious trouble with the natives. It may come to nothing, of course, but I fancy I could face it with an easier mind once I knew you were in safe hands."

She slipped to the floor and threw her arms around his neck.

"I don't want to go, uncle dear," she protested, pointing down the rubber-clad slope. "It seems so absurd. Everything looks so ridiculously peaceful. Don't send me away, please."

Poindevin wavered.

It was Tuson who threw in the weight of his argument just as the balance had swung to Mona's side.

"It would be utter folly to keep Miss Lanchester in Borneo with all this trouble about."

Poindevin, always weak where his niece was concerned, chimed in gratefully.

"There you are, my dear. You hear what he says. Pack up all the pretty things you want to dazzle the eyes of the young men in Singapore, and I'll get Tuson to take you down to Jesselton in the morning."

In deference to her uncle, the girl swallowed down the sudden wrath that threatened to consume her. Neither in the warmth of the kiss that she gave him nor in the resigned expression that accompanied her exit from the veranda did she betray her inward feelings to the relative who, she fully appreciated, was doing the best he knew for her under the circumstances.

It was shortly after nightfall that a man, hatless, the sleeve of his tunic saturated with blood, rode headlong up the slope and dropped from his saddle at the foot of the veranda steps.

Poindevin was sitting by the table with Lorrimer of Tembakut, while Eric Tuson leant over the rail, gazing thoughtfully towards the sea.

The newcomer crawled painfully into the light and collapsed on to the first chair that offered. The two planters sprang to their feet and the assistant wheeled round, dropping the cigarette he was in the act of lighting from the butt-end of another.

Lorrimer, accustomed to quick action in an emergency, produced a pocket knife and ripped off the man's sleeve.

"Give him some brandy, Poindevin," he said. "He's lost a lot of blood."

Neither noticed that Tuson had gone deathly white, nor that Mona Lanchester had crept from an inner room and stood, framed in the doorway, looking on.

Presently the stranger's eyelids flickered and he looked up.

"I was looking for Boyne," he said in a low voice. "Desmond Boyne, you know. I came in from the F. M. S. this morning. Donaldson lent me the pony, because I was in a hurry. Can I get Boyne tonight?"

Poindevin and Lorrimer exchanged glances.

"He's—a neighbor of mine," said the former a trifle coldly. "I'll get some one to run you across when you're fit enough to move. How did you get like this?"

"A flat nosed bullet, I should imagine," put in Lorrimer.

"It's not exactly a health resort, your island," remarked the newcomer. "I dropped into a score of tribesmen, armed to the teeth, roughly half an hour back. I had my revolver handy. Donaldson put



Mona

me up to it or I shouldn't have bothered. I emptied the chamber into them and got clear. They followed me clean up to your wire, and, somehow or other, I got this packet." He glanced at the wound that Lorrimer had bound and smiled.

"Rough luck!" commented Poindevin.

The manager of Tembakut looked out into the night.

"Followed you to the wire? Then they may be here at any minute. Poindevin, what have we got here—how many of us are there?"

He cast a hurried glance round the veranda—and saw Mona.

"There are four of us," said Poindevin; "a watchman on duty outside—and two Chinese servants. I've got a pistol—I don't know if Tuson has—and there are two rifles in my office."

"Any ammunition?"

The planter patted the back of his head.

"What is there, Tuson?"

"Fifty rounds of the big stuff," he said, swallowing a lump in his throat, "and something short of forty-eight of revolver ammunition. It was all I could scrape together this afternoon. I believe you have a few odd cartridges in your drawer besides."

"I see," returned Lorrimer, screwing up his face. "It's precious little." He bent forward and whispered something in his host's ear.

Poindevin nodded.

"I was going to send her away in the morning," he said.

"Look here," pursued Lorrimer. "We must have that watchman in here and have a look at the guns. Better pile up some of the bedding, too. And tuck Miss Lanchester away in the background. What about a runner? I take it the watchman's the best shot here. They usually are! May I send Tuson, on this feller's pony, for reinforcements?"

Tuson started.

"Can't we send one of the boys?" he demurred.

"I want somebody reliable, some one we can count on to get there as quickly as possible—and to hurry back immediately."

"I should send the watchman and tell him to go to Mr. Boyne's."

It was the girl who spoke, and her words rang out fearlessly in the night air.

Poindevin swung round.

"Mona!"

"I've been here all the while," she said. "Aren't we all in a rotten hole? And aren't you anxious chiefly because of me? Mr. Boyne's our nearest neighbor, and he's a man in a thousand. If you're ashamed to go to him in an emergency, after the way you've all treated him, send a black man——"

Poindevin gazed at his niece in speechless amazement.

"I believe she's right," declared Lorrimer. "He's the only man who could get here in time if anything happens." He listened for a moment, as if his attention had been attracted by some unusual sound from the night shrouded plantation. "But will he come, Miss Lanchester?"

"Yes," she replied with firm conviction.

The wounded man sat up.

"Will Desmond Boyne come!" he echoed incredulously. "Why, man alive, you couldn't send for a better man!" He stared from one to the other in search of enlightenment.

Poindevin found his tongue.

"Perhaps you don't know—this Boyne very well," he suggested.

The other laughed weakly.

"Don't know Boyne?" I should just say I do! I come from Ipoh!"

"You've—come—from—Ipoh?"

"I've come to relieve Boyne out here. He's got to go back. They can't do without him. He's had a bit of trouble, you know but they've cleared him all right——"

Poindevin frowned.

"I understand he killed a man," he said coldly.

"He didn't mean to. He's a big feller, you know and he hit just a trifle too hard. It's hardly the thing, I know, to run down a man when he's dead, but Boyne rid our place of the biggest pest in eastern waters. He caught him molesting a white woman, and he saw red."

Mona uttered a little gasping cry.

"Good Lord!" said Lorrimer.

Something sang, whining, through the air, searing its way through the wooden partition behind them.

"Mr. Lorrimer," said Mona, "please don't waste any time. Send the watchman for Mr. Boyne. I don't think Mr. Tuson's very well."

The assistant pulled himself up with a jerk and glared savagely across at the girl. He poured himself out a drink and swallowed it at a gulp.

"I'm all right, Lorrimer," he told him. "Just a slight touch of ague, that's all. I'll go, if you like."

But Lorrimer was shouting for the watchman and did not appear to have heard what Tuson said.

Two minutes later, as a volley rang out from the trees, the tall Pathan, bending low in the saddle, rode in hot haste for Boyne's bungalow, while Poindevin's house seethed in a turmoil of hurried preparation.

SHE lay flat on the wooden floor in an inner room, while at the window, protected by the bath that Lorrimer had wrenched from its place, her uncle fired at intervals, husbanding his ammunition. Helpless and trembling, she heard the fearful gibbering of the Chinese cook boys, the guttural cries that punctuated the turmoil without, the quiet, measured tones of the man from Ipoh, who directed the fire on the other side.

Half an hour at least had passed since the watchman's departure, and three successive attempts to rush the building had been beaten off.

A sudden flame illuminated the room and then died down.

"They're setting light to the bushes," muttered Poindevin, then a report jarred on her ears. "Got you, you swine!"

The light blazed up again, followed by rifle shot and somebody groaned. She caught the sharp crackling as the flames licked the branches, a warning shout, and then a series of chaotic noises from the veranda, from the narrow passageway, from the adjoining rooms.

There came a persistent bumping against the partition, a babel of hoarse voices, groans, curses, the hollow thundering of many feet. The door burst open suddenly, and she screamed in terror. In the flickering, eerie light that came from the conflagration outside she saw an immense savage, clutching by the barrel a rifle the butt end of which was moist and red.

Poindevin shot him where he stood, sending him sprawling in an awkward heap, and a second form loomed behind. The planter dropped his revolver into a pocket and, seizing the weapon that had fallen, whirled it aloft.

The girl crept back into a far corner, her eyes closed, her hands to her head, dimly conscious all the while of the pandemonium that reigned. The grim significance of this sudden invasion was not lost on her. She knew that affairs were critical, that nothing short of a miracle could save them. And then, ringing clearly above the clashing of steel, the din of conflict, she heard a voice that set her heart throbbing with a new hope. A turbaned friendly head was thrust in at the window as she looked up, and a moment later was gone again. A renewed, spasmodic firing, a wild, exultant cheering, and the noise of battle moved gradually away, like the distant rumbling of a departing storm.

The room was flooded with light—and she saw Boyne. He was coming towards her through the open doorway, a grim smile on his lips, his great arms outstretched. The butt of a revolver stuck from a trouser pocket and his hands were stained and bleeding. He stooped and lifted her to her feet. She leant back from him, her cheeks flushed, a choking sensation at her throat. Through moist eyes she looked up at him, at the cut over his forehead, at the great chest that swelled beneath his short sleeved singlet.

"We've collared the whole bag of tricks," he cried in breathless enthusiasm. "At least, all that's left of 'em! It was a close shave, I can tell you. Thank heaven we got here in time!"

"They've hurt you," she said half shyly, conscious only of the question that hovered at his lips, of the answer she knew she could not help whispering.

"Me? O, I'm all right. So's Poindevin. He's looking after Lorrimer—Lorrimer's badly hit."

A sensation of relief swept over her. Nothing seemed to matter now.

"And Tuson? And the man from Ipoh—I don't know his name?"

"Dick Tarrant? He's not too bad. Put up a fine scrap, they tell me, with one arm. Tuson's bolted."

"You mean——?"

"I mean he funked it—and cleared just before we came."

For the first time Mona smiled.

"I thought he would," she said.

He held his head on one side and gazed steadily into her eyes.

"Lorrimer told me something when I picked him up. He said it was you who persuaded them to send for me. Did you really think I'd come?"

"I knew you'd come," she whispered huskily—and he swept her into his arms.

There came a clattering of hoofs from outside, and she drew herself away as a crowd of planters pushed its way in and a dozen hands stretched out to Boyne.

He stood—hatless, bronzed, immense—with the girl still clinging to his arm, before a semicircle of toilers in the backwoods, awkward, shambling men, anxious to make amends; and as he regarded them his face hardened. He held his hand in front of him, surveying it as if it were something quite apart from himself, something that did not belong to him and yet of which he was proud.

Presently he gazed from one to the other and shook his head.

"It's still the same hand, gentlemen," he reminded them—and stuck it deliberately into his pocket.

"Desmond!" she whispered imploringly, tugging at his arm.

He looked down at her for a space of seconds, then drew it out again and went towards them.

[Copyright: 1923: By The Chicago Tribune.]

"MOTHER OF GOLD" MADRE d'ORO

By EMERSON HOUGH

SECOND INSTALLMENT.
Mary's Secret.

"WITH scarce more than monosyllables—they both were rather genuinely abashed — the two walked toward the lake front, Mary's parasol magitated, her eyes straight ahead. Finally they came to the little strip of beaten grass and scraggly trees known as the Lake Front Park; made their way to one of the short iron seats which served the public during the evening band performances which were given in a little wooden pagoda located midway in the park. The local band, the motion picture, the Carnegie library, the churches—these made pretty much the sum of social resources in Deneville.

They sat now, still strangely silent, staring out over the unbelievable blue of the great lake which lay before them, dotted with far smoke trails. A soft breeze stirred the lace of Mary's parasol, stirred also a long strand of her hair at a white temple, so that Allison suddenly felt half erased to take it and press it to his lips. There were few others besides themselves about—a man who read a paper, a maid with a baby carriage. The message of the time and place was one of calm, of completion, of the finish of all impatient effort.

In no corner of the world could there have been found a more perfect example of practical workday success, of common caution and risk. Never a chance had been taken by the generation which had built Deneville. Those men had played certainties all their lives.

Seeing that her young man was too silent, that something had chilled him, Mary touched him in gentle query, a hand on his arm, to make amends, to make some sort of beginning.

In her eyes he caught her shy wish to express her love for him, since he was so slow, embarrassed.

"I am so glad to see you, Barry," said she. "You don't know how lonesome it is here."

"Don't I, though? It is the dullest place on the surface of the earth. Don't I wish I could take you away from here!"

She checked a little sigh. He continued, turning to her half savagely.

"This time I said that you and I were going to have an understanding—or else I would call it all of between us. Time I came across with something. We can't wait forever this way—it's not right for you."

"Is it for you?" her slow smile challenged him.

"It's different for me. I can work alone all my life if I have to—of course, I would be alone. But you've only got one life to live, and ought to be a success. There'd never be anyone else—it's you or no one, that is one thing sure."

"Won't it be that way for me, too?"

"It has been, yes; but a girl can't wait forever."

They sat, again silent, for a long time, but the fringe of Mary's white parasol, whose staff was steadied by her hand, trembled a little bit, though he heard her laugh.

"I'd such a bad time of it yesterday," said she.

THE START OF THE STORY

IN a desert rendezvous in northern Mexico are encamped three Americans, John Palmer, "Pug" Hallock and Don Sibby. Palmer is a veteran of the gold mines; the others young engineers whom Palmer met while taking a post-grad course at Carnell. Palmer believes he has discovered the secret of the "Mother of Gold," and is to share it with the others. All are sworn to secrecy, as is Barry Allison, the fourth member of the party, whom they are now awaiting. Palmer values the four a scientific is claiming Allison. He warns the youths they cannot have any thoughts of success if their venture is to succeed. Palmer is right. Allison, in Chicago, had not seen his fiance for three years. He has gone to Deneville, a small Ohio town, to bid her farewell.

"What, my dear?" He turned his moody face toward her, his eyes devouring.

"You know my aunt's old crystal sphere—the 'scrying ball' we used to call it? I showed it to you once."

"Why, yes. Spooky sort of thing—I would not go in for crystal gazing if I were you."

"Well, I did! I got it out yesterday for the first time, tried to use it. You know how it is done?"

"No, I don't think so."

"Well, I went into a darkened room—just a little light at one window. I covered my desk with a big piece of black velvet and put the crystal on the velvet. I sat there with my fingers on the edge and looked and looked into the crystal. Oh, I



—the picture of another world, and it was strange.

wanted to ask it all sorts of things. That was after you wired me that you were coming. I wanted to tell my fortune—our fortune, you know? Well, I was frightened, of course."

"Of course. There is no good in monkeying with those things. It just upsets your nerves, that's all."

"Well, I'll say it was spooky, as you call it. I looked and looked—an hour it seemed to me—and I didn't see anything at all. I was about to quit it. Then it seemed to me I could see a kind of milky film starting down in the glass, deep, deep down. I couldn't be sure, so I went back at it again and tried once more. I looked straight into the middle of the crystal ball!"

"And you saw nothing?"

"Oh, but I did see something! As I kept on, the streaks and films seemed to grow, to come together, and I tell you, honest as I sit here, there was a picture that showed in the middle of the sphere.

"Of course, it must have been something from my subconscious mind, something that must have been within my knowledge or my thoughts, or within the reach of my possible knowledge—or yours! But it came to me just the same as if it was the picture of another world and it was so strange! The silliest thing—you know how impossible dreams are sometimes? Well, I didn't have any Mr. Freud to help me."

"Tell me about it."

"I do tell you, Barry. It was there in the crystal—a picture as real as life! It was in the mountains——"

"The mountains?"

"Yes. Maybe because you have been living out there so long. But it was not any scene in the mountains that you ever told me about or that I have ever seen. It appeared to be in a warm country—there were tropical plants, trees. Yes, it seemed to be in a warm land—palms, I thought. The trees grew down all sides of the hill into the valley."

"The valley?"

"Why, yes, the valley, Barry. But what should I say about it? It was a dream place. You will think me crazy, call me a child. I couldn't blame you. But I did see it!

"Yes, there was a sharp walled valley, and I was looking down into it. There was a great deal of color in the valley—some birds were flying, they looked like birds of paradise. But that was not the strangest thing."

"What was it?" He leaned toward her gravely, his eyes burning.

"I suppose it is because everybody is trying to get rich—it's money, gold, in our house, all the time! Well, Barry, true as I live, across the middle of that whole valley there ran a lode, a dyke, a dam, pure as solid gold! Why, I can see it as plainly as if it were out in front of me.

"It was solid gold, I tell you—and there in that dark I saw the raggedness of its walls; and sometimes there were little points of light like diamonds in the sun. And the sun was shining—it made the west ablaze, coming up all the way over the terrible shining wall that ran entirely across the valley. Oh, don't laugh at me."

SHE sat, looking straight ahead, not daring to turn to him, but his voice ended her laugh.

"I am not laughing, my dear," said he. He also sat motionless now looking out across the lake.

"Mary, dear," he began again, after a long time with a deep breath, "I don't doubt in the least that you saw just as you say! Neither do I doubt that it exists just as you describe it."

"That is so silly!"

"Indeed not, and you must not say that. On the contrary—now don't think me silly or crazy—you've seen what I have come here to tell you about. Gold? A valley? Yes, yes, yes! No more, no less. You have seen our valley—my valley!"

"Yours?"

"No, ours! I am on my way right now to go into that valley. We call it already found. Mary, my dear, my dear,"—he had her hands now—"I delayed my start to get away and talk to you about that very thing."

"I'm afraid, Barry."

"And so was I. I was so afraid you would think me crazy that I almost dared not tell you. It was utterly absurd, impossible. If you didn't listen to me I believe I would have been obliged to set you free. Because that very valley today is my one chance of any suddent fortune.

"I have wasted time enough for you. We can't go on this way. Only a gamble will do. Well, my dear, that was the gamble I was going to put before you. And so you have it—you have seen it just as clearly as I ever did. More so, I think."

"Was that what I saw, Barry?"

"God help me, yes! I do so believe. You leave me scarce able to realise that we are both awake and alive today. But, oh, if we are right! If indeed, my friends and I do find the Madre D'Oro!"

"Madre D'Oro!"

"I've never dared tell you before now. Let me do so—let me tell you what you truly did see in the crystal. I'll go back a bit.

"You see, during the war I was in Washington for a time, and being a mining man by profession, I used to prowl around the Congressional Library, reading all sorts of

things in my line. Well, I found a dusty old book there, big as a family bible, put out once, many years ago, by the Bureau of Mines. It was a great collection of facts and fiction and methods of the mining industry all over the world.

"Well, Mary, true as I sit here, I saw there—saw again—four years ago, the whole story of the Madre D'Oro—the mother vein of all the earth's gold. My friends and I ran across the same thing years ago at Cornell. And I was going to tell you about it—of our secret—and now you have told me! You have seen the same thing. Well, what shall we believe? Was I crazy? Are you crazy also?"

"The mother of gold!"

"Yes, my dear. A belief in it exists in every corner of the world. In Thibet there is a great cavern where a people or a whole race of men disappeared hundreds of years ago. They walked down into another world. There is gold all through that country. Lots of it. And that is the tradition of the mother vein—and they all believe in it! The theory there is the same as all over the earth—it is the same crazy dream of all the prospectors of the earth.

"Somewhere there is a great solid vein of gold, from which all the gold of the earth comes. It comes up to the surface of the earth in places—places, shall I say? It may be also in mines!

"The ancient myths all have the same story. There is a valley hidden, known to no one. Across it runs a wall of gold. It lies between deep hills. It is open to the sun. Birds fly across it. A stream of water runs across the middle of the great lode."

"Oh, yes, yes, that is true. I saw the beautiful stream of water there."

"Precisely, my dear. And you will find that story you saw and that you describe in Peru, all through the Andes, in Colombia, in Central America—you will hear of it in Alaska, and I am told it crops up in Africa, too—that same impossible, insane dream of a great mother vein of gold, somewhere under the surface of the earth! But no man has done more than record the different phases of that dream, that tremendous myth which comes up spontaneously, independently, in every corner of the world!"

"Barry, you are talking crazily."

"Why, yes—I am. But what you saw there in your crystal sphere is set down in type by the United States Government."

"But I don't understand what you were going to tell me just now. You were going—where? You are not going to try to find the valley of the scrying sphere?"

"Don't jeer at me, Mary. Don't talk to me. I don't dare to tell you the truth—but that is the truth!"

She only sighed, deeply.

"Listen, my darling. At this very minute there are three friends, all mining men, waiting for me at the border of Mexico, while I am talking to my sweetheart. One of them, John Palmer, has been prospecting for years in lower Mexico. I told him years ago—you see he is an early alumnus of Cornell, the same as I am—what I had read in Washington. He had heard the same thing a dozen times—I tell you it is in all the air of all the earth, that legend.



"Well, there are three friends of us, all mining men, who swore with John Palmer that if ever either of us found a good thing he was to call the other three together; and we four were to make the adventure as partners.

"My dear, as you know, nothing but disengagements have happened to me in Colorado—the industrial situation closed down our mine and put me out just when I was going to telegraph you to set the day.

"And only the other day came a telegram from John Palmer, naming the rendezvous. The others are in camp now waiting for me. I couldn't start without coming to see you first."

AGAIN her sigh, deep drawn.

"Listen, my dear—John Palmer is no visionary. He started as a mining engineer and then as a prospector—but he never has played for anything but big stakes. His wire means that he has in sight the biggest stake that ever was in all the world. I know his cipher. He has located the Madre D'Oro, as I believe with all my heart and soul!

"And he knows of the valley that you have seen and of which I read—that magic valley which holds the mother gold. If that isn't magnificent, I don't know what is. And if we are not crazy, we two sitting here in the dullest town on the face of the earth—then I don't know anything at all."

"Strange things have happened in the world, Barry," he heard her voice, quiet, unagitated. "Though I won't say stranger things than this."

"No," said he moodily, "I suppose it isn't strange that by radio you can talk across the world—that by wireless you can span the Atlantic—by submarine cross under the Atlantic. I tell you, there is nothing too big, nothing too impossible. And it all is as natural and commonplace as eating breakfast, when it does come.



"Give me a year."

"Now, I'll tell you what I have been thinking, Mary—I should just as well be altogether crazy as part way? Here is the entire currency of Europe gone to pieces—nothing under it in gold values, or anything over there normal except what is left of the British pound. But always, every time, when the world has needed a great discovery of gold, that great discovery has been made. It seems that the great mother of gold shows herself fractionally at least, just when there is need for it.

"Well, was there ever a more terrible crisis in all the industry of the world, a more terrible crisis of all humanity of the world, than there is now? Mary, do we dare dream this way—do we dare hope?"

"Why, Barry, since we have met I have been living in a wonderful world. Is this more wonderful than that you and I are here?"

His hand lay on hers now. "Nothing is more wonderful than that, no. But I want you to feel that what we dream is known all over the world. If our little party of fools ever found the entrance to the valley—why, then you would be the queen among the queens of all the world. What couldn't we do for you?

"But I mustn't talk that way—I must only remember that you took me on when I was poor and hadn't a prospect or a chance. I am not sure that I'm better off today.

"Now, let me tell you some more things about your picture—and see if they are not true. The upper end of the valley is sharp rock, straight up and down."

"Yes, it was there—a straight wall."

"Of course, no one could come down it; and a stream of water falls down there. And that is the little stream which passes through the entire valley, and passes midway of the entire vein of gold."

"Yes, I saw that."

"But you didn't see where it went? It disappears?"

"Why, yes, I think that is true."

"You don't know where that stream of water goes?"

"No, I couldn't guess from what I saw."

"Well, I'll tell you. I learned about that in the last book; and John Palmer has brought back confirmation of what the book said.

"Of course, there are lots of mine stories scattered all through every mineral bearing country. It does seem sometimes that these mines have actually been seen and then disappeared. Take the story of the Blue Bucket mine, up in eastern Oregon. A party of emigrants under Joe Meek as guide, who separated from a big wagon train in 1855 and tried to find a short cut across to the Willamette Valley—these people really had made a tremendous gold discovery. A woman came back with pieces of pure gold and said she could have filled her blue milk bucket. But they were lost, crazy. After they got through, twenty parties tried to find that place again—they were all for killing Meek because he would not lead them to it. And without doubt or question there had been a rich placer which was covered up with that outcrop of gold by some land slip. Now, that is what we can call straight history. The Blue Bucket placer has never been found since then. Yet they had lumps of gold from it to prove that it was there.

"Take the Pegleg mine, the Lost Cabin mine, the hundred-year-old placers, who shall say they never existed? True, the mother vein never has been found. In all our history of mining there is only one real mother lode—that is the Comstock. But the Comstock itself would prove the Madre D'Oro might be possible somewhere if only it were found. Well, who knows?

"I tell you, it is time for the Madre D'Oro! And I tell you also, it does exist. And I tell you also, John Palmer says that he has found it!

"Mary, your little valley was a hole punched down in the center of the earth. There was no way to get into it or out—only one. Your little stream of water disappeared in the side of the valley nearest to you where you looked. Well, it ran directly under the mountain. It came out under the foot of the rock—and there it seemed like an original well-spring, just a spring stream starting out as so many do, later to be lost in the sands.

"Now, where this stream comes out of the rock wall there is no trace or indication that there is an entrance into any place—no one would ever dream of going up after the water, because there the water is, ready for use. But—I know it as well as if I had been there with John Palmer—a leaning rock almost covers the spring where it comes out. The aperture is shaded by heavy tropical vines and bushes. No one with his senses or without them could dream that this is the entrance to the mother of all the gold of all the world.

"There she lies, shining, waiting, I think. Waiting for the day. I would rather say that than to say waiting for us."

"But, Barry, where is all this?"

"Mexico, my dear—Mexico—today. It is distinct, concrete, objective. We are not going on a wild goose chase. We know precisely where we want to land and what we want to do.

"You know about the great gold supplies of the Aztecs down in Mexico? You know how Cortes, the original conquistador, extorted gold from Montezuma?

"Well, our history agrees that the Aztecs had some sort of tremendous supply of gold, fine, pure gold. Montezuma used that gold, though they could grill him or pull out his fingernails and ask him where it came from, he would not tell them—because he did not know himself.

"Now, that is the truth about it. Not even the king of the Aztecs knew where lay his supply of gold! If that knowledge were general how long would it have lasted?

"But it was guarded, kept as the sacred secret of the Aztec people. It is always mysterious and baffling, as is the whole history of that people.

"Now, the story tells that only three men of all the world, chiefs of the war clan of the Aztec tribe, ever had the secret of the magic valley. There were only three of them—there will be four of us!"

"Tell me all about it, Barry."

SUDDENLY he drew up, to think at last.

"Mary, if you and I were not one, I could not tell you anything without breaking my own oath. You know what they say about giving a secret to a woman?"

"Why, Barry!"

"True, this is too big to be a secret of two—we simply are one. And we must remember that."

"Go on!"



"Well, then, I shall. When Montezuma needed gold, he left word at the council of the tribe that he must have it. As though he had rubbed Aladdin's lamp it came in due course. No one knew whence it came or who brought it—it only was there, that was all.

"Now, the tradition, as I get it, was that no one knew the identity of any of these three owners of the secret of the Madre D'Oro. No one suspected that they even lived. It was general knowledge of the Aztecs, of course, that there were rich placers in their country; but they did not live on the same stadards which we have—wealth meant little to them; they were happy in their own ways. When the king needed gold he wished for it—and, being king, he got it."

"But the three men, Barry? They could not live forever."

"No. That is true. But the secret came down for a couple of centuries perhaps, and only three men at one time ever had it.

"Those three men knew the identity of each of the three guardians. So when death took one of them in war or in disease the remaining two guardians must choose a successor. Kill all three of them, and you killed the secret, of course. Well, very likely all three of the guardians were killed by the Spaniards in the fighting around in Mexico, and that was how the Madre D'Oro disappeared for these centuries since then.

"Well, say our two remaining guardians held a conference at once. They agreed that a certain man, wise and mature, of their clan, might be candidate timber. One of them went to him and made some excuse to go back into the mountains alone

[Continued on page eighteen.]

SECRETS by Lilliace Montgomery Mitchell

Stephanie Shouldn't Have Told Her Secrets to Melvin; the Poor Man Had Secrets of His Own to Worry Him.

STEPHANIE LEE arranged for the eighteenth time the cushions on the davenport. The room must look just right when Mel arrived. Stephanie clasped and unclasped her hands nervously. If only——

The bell rang and Stephanie ran to the house telephone and released the lower door. Mel, big and buoyant, bounded up the stairs two at a time and kissed her.

"You'd never guess what I brought you," he said as he dropped his coat on the settle in the reception hall.

Stephanie Lee did guess. When a girl has been engaged only twenty-three hours and when her new fiancé arrives as Mel arrived it was not very difficult to guess that a small jeweler's box lay within his pocket. He reached into his waistcoat pocket and withdrew something.

"Hold out your left hand and close your eyes," he said teasingly.

"Mel—" burst out Stephanie, "wait—just a minute—I—I want to tell you something."

The smile on his face died and he dangled the ring in his hand between his forefinger and thumb. "Put the box away a minute—and let me tell you—first," entreated Stephanie.

He glanced at her sharply. "Box—what box?"

"The—ring box," she answered simply.

"Come on, come on, hold out your finger," said Mel. Stephanie knew he was forcing a gaiety which he did not feel. "If you have any deep, dark secrets of the past—hang on to 'em. I don't care. Nothing my little Stephanie could do would be very bad, I guess."

And to look at Stephanie any one would believe that to be the truth. Her gold-and-white blondness reminded one of Haviland china and the deep blue eyes with their steady regard surely could belong to no one with wicked thoughts. A certain firmness of her chin made itself known to Mel now for the first time.

"I—must tell you, Mel," she said in a low tone.

He held up a square cut sapphire mounted in an extravagant basket setting of platinum. "Don't," he begged. "Let's be happy. Put on your ring and give me a kiss before I show you the tickets in my pocket."

She shook her head firmly. "I—must tell you," she said again.

With a shrug he dropped the ring into his pocket and tried not to notice the sigh which fell from her lips.

"Mel, my name isn't Stephanie Lee at all," she said after a slight pause. "It's Fannie Reagle. My father died when Rose and I were just little tots. Mother made a living by sewing for all of the swell ladies in Milkweed Grove. It was a living, just that and nothing more. Rose was three years younger than I—she was my little sister, you know," she added as an afterthought.

Mel nodded, a quick, decisive nod. "Don't tell me anything you'd rather not," he said quietly. "I'll take you at face value, girlie, and believe me with a face like yours—that's some value, I'm informing the world."

"Mother died when I was eighteen," Stephanie continued. "And I found that I could not earn a living at home and so I brought Rose to the city. I got a job in general office work at twelve dollars a week. That's not much, you know, for two girls to live on. We lived—and that was all. I saw Rose growing up to have none of the things she wanted. There would be school parties to which she would be invited, but, having nothing fit to wear, she stayed home. Well, one Washington's birthday there was a fancy dress party and Rose and I thought we could manage a little costume for that at home. She would re-make an old gown of mother's into a Marie Antoinette frock. The material suited that better than any other costume. We bought cheap little slippers which did not fit particularly well but which looked all right by artificial light. The night before the party Rose put everything on.

"'O, sis,' she said as she stood before the mirror, 'if only we had a fan. This costume really needs a fan.'

"Well, the costume did need a fan, but the slippers had taken every extra cent we had. The next day on my noon hour I went through one of the stores to get in out of the cold. There in the main aisle was a sale of huge feather fans—fans that would have made Rose's eyes shine with happiness. For some reason—I don't know what—I got into my head the idea that I could put one of them under my wrap unnoticed and—take it to Rose."

"Let's go up to the show—forget your troubles," suggested Mel.

Stephanie shook her head. "I—stole it. Of course, I was stopped by a house detective—and—well, you can guess the rest. It was ninety days"—she broke off with misty eyes. "Those were frightful days, Mel. The place itself was frightful, but, worst of all, little Rose—died while I was there. When I came out I was all alone in the world and so I changed my name. I—never did like the name of Fannie anyhow, and so I chose one that I'd always liked. I got a job in the store, told them I'd never worked before and so had no references or recommendations, and now I've worked up to head of the ribbons. I—Mel—Mel—you——"

MEL was staring straight ahead at the table with its home painted parchment shaded lamp. His lips were closed into a straight line.

"Mel," cried Stephanie, "you aren't going—to—throw me over—because I—told you! I—" She hesitated at the expression on his face.

He made no reply. "I—I only wanted to be honest," she said pitifully. "I thought about it and worried about it all day at the store. I—didn't have to tell you, you know," she said hopefully.

"That's right," he said slowly. "You—didn't have to tell me."

"Then why," she said wildly, "why punish me when I—when I was honest with you? No one would have ever known or guessed. I—I——"

"There's no use in talking, Stephanie—or Fannie," said Mel gently. "I'm sorry about it, as sorry as you. I—wish you hadn't told me at all. But a wife who would boast about serving time every time she had a spell of religion or frankness or—whatever you want to call it—well, Stephanie, it wouldn't do, that's all."

"I—wouldn't ever—tell any one, Mel," she whispered so low he could scarcely catch it. "I—why, Mel, I——"

He shook his head. "Here, take the ring, anyhow, Stephanie. I—got it for you and I want you to have it."

She shook her head.

"I'll leave it," he said calmly. "If you don't take it I'll drop it in your letter box down in the hall—and there's no use in letting nine hundred dollars lie in the hallway, is there? I'm going to leave town tomorrow."

"Mel!"

"Forget about me!" advised Mel. "And when you're engaged again take my advice and keep your secrets to yourself. What others don't know can't hurt 'em, you know."

He went to the reception hall and took up his coat. The ring was now on the table beside the telephone and neither he nor she glanced at it at all.

"Good-by," Stephanie," he said, holding out his hand formally.

She did not see his hand. One arm was on the wall and Stephanie's head was buried there. Quietly he went out and closed the door after him. Quietly he went down the stairs, not at all as he had come up. At the first floor he paused and raised his head to listen. No, there was no one up there. It was still. He bent his head now with his ear towards the door of the first apartment.

"They were out when I came in tonight. I—wonder." He knocked loudly.

There was no answer and no light within to be seen. He took a long, slender instrument from his pocket and inserted it in the keyhole. The door opened easily. Once inside he took a cylinder from his pocket and flashed a light about. A sparkle on the chiffonobe before him through the open bedroom door caught his eye. He went in. He examined the articles, a pair of cuff links with emeralds. After a critical scrutiny he dropped them into his waistcoat pocket and went out into the hallway of the apartment.

"Nope," he said half aloud, "a wife with secrets—added to my own secrets—it wouldn't do, Melvin, my boy, it wouldn't do. Sorry, too, for she was a sweet little thing—and a real looker. With her——"

He turned and glanced towards the back end of the apartment, his light making clear the spaces. With a soundless little whistle on his lips he made his way to the dining room—and the silverware on the buffet.

MOTHER OF GOLD"

with them for a few days. He never could suspect what was the actual reason.

"Well, the three of them now would camp out and talk of general things, the two guardians feeling out their candidate, whose fitness was pretty well determined in advance. Little by little they broke to him the purpose of their visit. By and by they told him outright—if they concluded he would be fit and worthy, and they killed him if they did not elect him.

"And then they sent him alone into the wilderness for a week of fasting and prayer. Patiently they waited in the wilderness for his return, purified, sanctified. If they did not accept him—well, then he did not go back to the settlements again.

"But we'll say he was accepted as the missing one of the Three Guardians. Now he was bound by oaths, whose terribleness you and I can only guess, to protect forever, as dearer than his life, this secret of his people. So now, with the wrath of their god impending over him in case of his faithlessness, the new man came into this terrible secret."

SUDDENLY Barry Allison straightened up, as if smitten of his conscience. "But today there are four—and you would make five!"

"Don't! Barry—I think that you and I—that we are one."

"So be it then. If I never come back it is still my secret and not yours to tell."

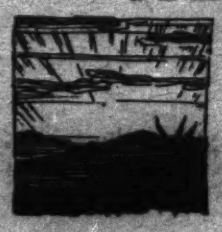
"Finish with it, darling. You can trust me, I think—we can trust one another. Finish!"

"Very well. Now, the Three Guardians went back to the villages, the temples, back to their lives, as though nothing had happened. In all the history of the Aztec people there is no hint or trace or suspicion that one of them ever endangered the secret. And the actual history of the Spanish Conquest shows that the source of the Aztec gold never was determined.

"Neither have we ever found the great mines of Peru, where the Incas got their gold. Nor was the actual secret of El Dorado, in Colombia, ever found by Drake or the Spanish pirates. The wealth that came from Carthage never really was traced back to its source in the mountains. The whole bloody, wild history of the Carthaginians never has been followed back to its source. At that time the world was crazy for gold—and great ships brought gold to Spain, France, England, tons and tons of it; because Europe needed that gold. But no one knew the actual secret of the source.



"Is it too much to suppose that some one of those old peoples knew the outcrop of the Madre D'Oro—some place where a natural, continuous deposit of gold, deep down in the middle of the earth, rises as if in the writhing of a great snake, and shows itself a little at a time here or there—just enough to show that the Madre D'Oro does not forget her people?"

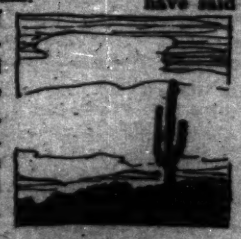


"Well, Mary," he went on after a long silence between them, "it costs no more, since we are into this, to go on with the whole story. Suppose the Aztec king needs gold and says so in his council. No one shows a trace of having heard the message as for himself. But, silently, one man or two—never all three—stroll away from the village and disappear. If only one, he knows where the little river runs down in the sands. He follows it up slowly, and comes to the place where a spring seems to burst out from a solid rock. He knows how to push aside or to get under that leaning rock. He goes in—and the passage opens before him.

"In the pebbly valley of the stream he walks, or crawls, a long, long way, through the channel. And so at length he sees what no one but the Aztec guardians ever before have seen—that which you saw before you yesterday in your scrying glass—the face of the Madre D'Oro herself.

"My dear girl, the thought in my own mind is how John Palmer has stood at that leaning rock. He has seen the flash of the morning sun on the face of the Madre D'Oro—more. He could not handle it alone—he needed us. He came out. He sent for his three friends, as we agreed long ago, solemnly. We four—and you—are the guardians today. Well, am I crazy? I suppose I am.

"Yonder comes the smoke of a steamship of a man whose fortune was made in ore he mined and sold—but made by using the raw resources of the world. Well, gold is a raw resource, no better. Only, we must have it, as much as we must have youth. And there it is. There it lies, waiting.



[Continued from page seventeen.]

"That is how I came," he added at length, simply. "Am I a fool?"

"Oh, glorious fool—yes, yes, you are!"

"You believe we'll find it, Mary?"

"Don't ask me that. I believe I love you; isn't that enough? Can you say so much for me?"

He choked as he turned to her. Then, forgetting even the wild vision that had burned his brain, in spite of all who might have seen he cast an arm about her, under her great umbrella. His lips burned at her lips, his cheek lay against hers—there in the open day, looking out on the open lake where the lazy smoke told of a steamship going out for the wealth of the world, proved and sure.

Now there could be no further talk between them. The great thought of their love outweighed everything else in all the world. Youth was theirs, and was hope.

He rose at last, seemingly ten years older than when he had come to that little seat where both had talked of magic.

"Give me a year," said he. "If I don't come back, forget me. If you find another man—well, you are free—but don't tell him, ever. Part of you is mine whether I live or die; and that you must never share with another man."

Her great gray eyes looked into his strangely, questioningly. Neither could have said when they actually parted. But presently she was walking back alone, advancing along a shady street of Deneville town. Her lover was gone—whither, and on what wild errand? A secret was buried in her heart, and never to be told to a living soul.

[To be continued.]

[Copyright: 1923: By Emerson Hough]

DO YOU REMEMBER 'WAY BACK WHEN——



MARILYNN MILLER was first aspiring to be "a really and truly" actress? Yes, Marilynn began her preparations for a stage career when she was a little tot—born to it, her friends often declare. Still, that wasn't so very awfully long ago, though, as Marilynn herself will testify. The photograph is a treasured possession of W. W. Dunkle of South Bend, Ind.

(Photograph copyright by E. F. Hallberg)



THOMAS A. EDISON — mind you, Prof. Edison then — was working on his first model of the phonograph? This photograph, taken in 1878, shows the great inventor with one of his early designs of the reproducer of voice and music. The picture is the property of E. R. Shepard, consulting electrical engineer of Chicago.



ACRES OF DIAMONDS literally are spread before the eyes on this barren field in the Kimberley region of South Africa. Millions of dollars' worth of precious stones are in this land, where mining is much on the order of that in the old placer gold fields. The stream shown in the photograph carries along diamond bearing stone much as western creeks carry along gold quartz and dust. For the privilege of damming the stream, the diamond miners must pay a royalty to the government of 50 per cent of the value of all stones recovered from it.

(Photograph from Pacific & Atlantic).

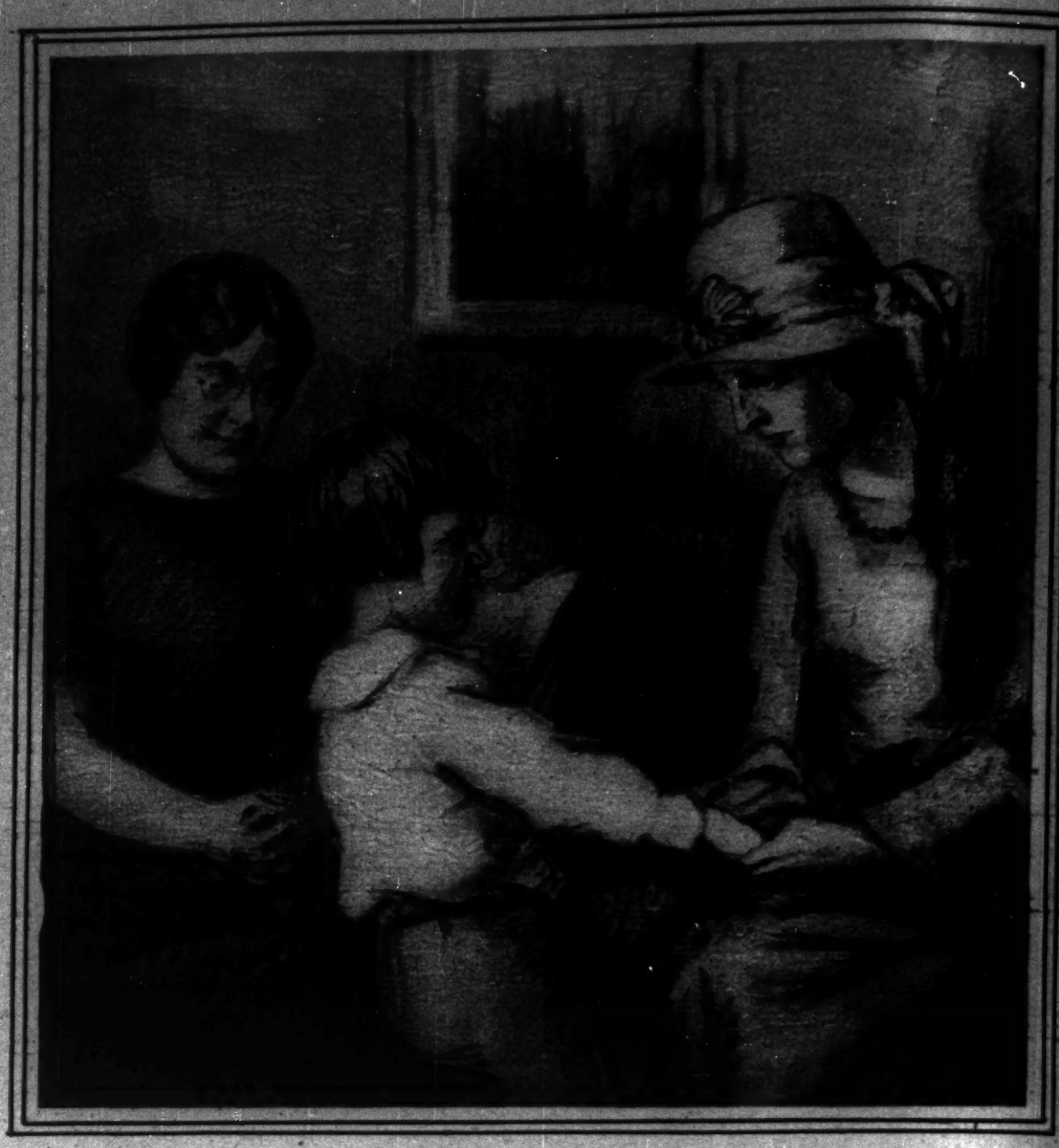
PRECIOUS JEWELS

By W. E. Hill.

Copyright: 1913: By the Chicago Tribune.



The diamond bar pin is very voguey with stylish, stout ladies. The larger the lady the larger the pin.



Cornelia's jewel. Not with precious stones is Cornelia bedecked. Her jewel, she will tell you, is her dear little boy, Earl. Wherever Cornelia goes, Earl goes, too. Even to bridge parties. "Now Earl," Cornelia is saying, "you mustn't ask Mrs. Coldstream for ice cream and cake at this hour of the morning! Perhaps Mrs. Coldstream would like to hear your little piece about the bobolink. Come, mother will recite it with you. Now what was it the bobolink said?"



The artistic young lady with a tendency to hammered art jewelry. She believes in going in for earrings on the grand scale.



The lady with the beautiful but wide countenance who wears the long dangly earrings, hoping thereby to look narrower.



Another beautiful lady, just as wide, with close fitting pearl earrings, hoping thereby to attain the same end.



Gray hair and shiny black silk go with the little diamond earrings—mostly setting.

EARRINGS AND SOME OF THOSE WHO WEAR THEM



This Southern young lady has been cooking for a family in the suburbs. They regard her as a very precious jewel indeed. By tomorrow she will be only semi-precious in their estimation, or maybe just paste. For she is going to leave with only six hours' notice. That bracelet on her wrist was given her by her "fella." Four little gold hearts set with turquoises dangle from it. On each heart is a letter of the alphabet, forming the word "Baby."



The moving picture actress loves her pearls. They are on her wrist, as you see, and were not given her by her mamma.



Elderly ladies who have reached the discreet years of black silk and lace favor a black band round the neck set off by a chaste but expensive diamond clasp.



The somewhat florid elderly gentleman who sports the single pearl.



The snappy traveling salesman with the knitted tie and the diamond and ruby question mark.



The young-old man wears a neat and sanitary wash four-in-hand set off by a small opal.



The simple diamond cluster on the college tie of the gentleman in the theatrical business.

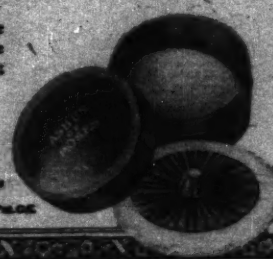
FOUR JEWELED STICKPINS IN ALL THEIR GLORY



AMERICAN women have responded graciously to the two new shades of Bourjois MANON LESCAUT* Face Powder . . . *Peaches-and-Cream*,* a tan-and-rose out-of-doors shade, radiant and soft . . . and *Peaches*,* a delicate tan with the faintest touch of pink, giving the glowing effect of wind and sun.

Bourjois MANON LESCAUT Face Powder

Bourjois ASHES OF ROSES* ROUGE is a hand-made French rouge, darker than Rouge Mandarine.* If you like a softer and more delicate rouge, use Rouge Mandarine; but for a rich, deep rouge, use Ashes of Roses.



A. BOURJOIS & CO., Inc.
A-45 West 34th Street New York

Send 15c for sample of Manon Lescaut Face Powder & Ashes of Roses Rouge

*Reg. U.S. Pat. Off.



The most acute pain is quickly relieved.

If your rheumatism comes on again

don't suffer unnecessarily. Get relief quickly. Those stabbing pains must yield before the soothing action of Sloan's. Spread it gently over the aching place—no rubbing is necessary.

Instantly you feel a pleasant tingling of the skin—a gentle glow of warmth and comfort—then grateful lasting relief. Sloan's sends to the affected part an increased supply of the fresh new blood, which is just what the sick, pain-ridden tissues need to heal them.

Don't wait until you are in actual need. Get a bottle today, and have it on hand. At all druggists—35 cents.

Sloan's Liniment

kills pain!

JEWEL RENUIT

Makes Floors Sparkle with Newness

Never neglect the floors! A worn floor is not only an eyesore, it is unsanitary. Furthermore, it means the *wood* is *wearing*.

Brush on a coat of RENUIT. It stains and varnishes at the same time in Oak, Mahogany or Walnut. See the worn spots vanish. Watch the beautiful grain come to life. See how the dead, lack-lustre look gives place to a surface of lasting lustre. Floors regularly renewed with RENUIT always reflect sunshine and resist wear. They last longer and keep as new-looking as when first laid. Remember the name—Jewel RENUIT.



WADSWORTH-HOWLAND Co
CHICAGO, U.S.A.

"There's a Jewel for Every Use"



No More Gray Hair or Dandruff

No longer is it necessary to use dyes to restore the original color to the hair

THOUSANDS of men and women have restored the original color of their hair NATURALLY with a genuine tonic which feeds and nourishes the hair, restores its luster and life, promotes its growth, cleanses the scalp and banishes dandruff.

Realizing the need of such a tonic, an American chemist sought to develop one which would restore the original color of the hair by reproducing Nature's process and WHICH SHOULD NOT BE A DYE. After thirty years of patient experimentation he successfully produced a tonic which restored the color to all hair, whether it be black, brown or blond, by feeding and flourishing it with the coloring elements the body had ceased to furnish. He aptly named this tonic NOURISHINE.

NOURISHINE is wonderfully beneficial—so much so that many who do not have gray hair use it regularly to keep the hair healthy and the scalp clean and free from dandruff. NOURISHINE CANNOT cause the hair to become brittle, deaden or split. On the contrary, it revitalizes the hair. It restores the original color evenly, naturally—no streaks. Does not stain scalp or hands. NOURISHINE is not applied like a dye, does not operate like a dye—BECAUSE it is NOT A DYE. It is pleasant to use and can be applied by anyone at home. One bottle is usually effective. The one liquid restores for all colors, whether black, brown or blond.

If NOURISHINE did nothing else but remove dandruff it would remain a remarkable testimonial to scientific accomplishment. We have many cases where one-half of a bottle, used, has banished dandruff. The average case requires one bottle. It stops itching, cleanses, invigorates. Act today, for your hair health and regeneration. For dandruff alone it is worth many times the price asked. Whether you have gray hair or not, use it as a tonic and to banish dandruff.

No matter what you have tried—try NOURISHINE. Sincerely we tell you it is different. Price $1.25 per bottle, all drug and department stores.

NOURISHINE

Positively Not a Dye

Absolutely Harmless—Wonderfully Beneficial—Pleasant to Use

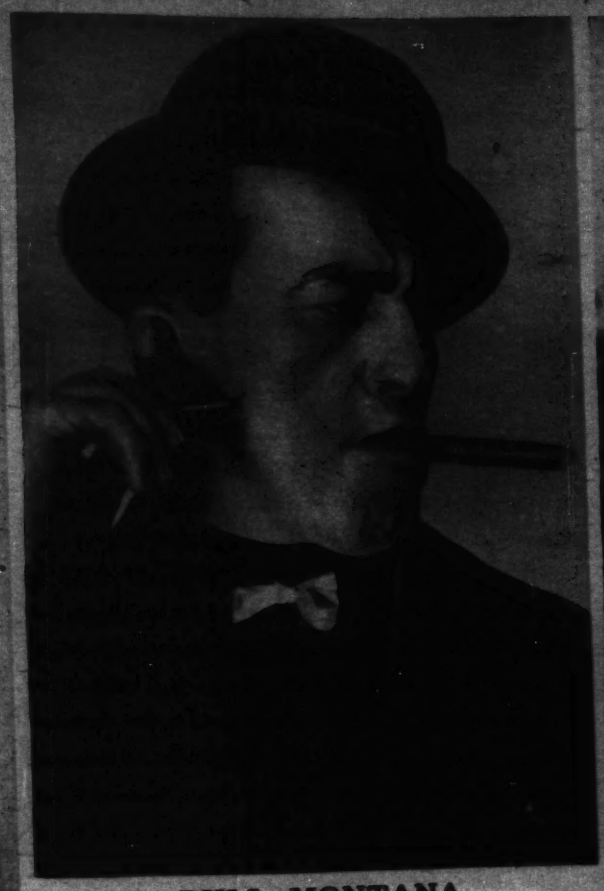
Sold by Chicago by Buck & Rayner, Hensel Cut Rate Drug Co., MacLean Drug Co., Walgreen Co.

NOURISHINE MFG. CO., 701 O. T. Johnson Bldg., Los Angeles, Calif.

MONEY MAKING MOVIE MUGS



FAY TINCHER.



BULL MONTANA.



LOUISE FAZENDA.



BILLY BEVAN.



WALLACE BEERY.



LON CHANEY.



BEN TURPIN.

The Most Delicious and Wholesome MAYONNAISE made at Home in 3 Minutes

You know it's Fresh and Pure because you use Fresh Eggs!

EVERY particular housewife likes home-made foods. Not only because they taste better, but because she *knows* they are pure.

That's why thousands of women are now making their own mayonnaise at home with Mazola. They now know, that by using Mazola, they can prepare in *3 minutes* a rich, creamy mayonnaise—equal to anything you can get, even at the finest hotels.

You can be sure of the purity of Mazola-Mayonnaise, and of its wholesomeness. For you know that the eggs you use in it are absolutely fresh.

Mazola blends so perfectly with all your other salad ingredients that it brings out the fullest flavor and most perfect taste. And inasmuch as Mazola thickens more quickly, you save time and labor. Mazola-Mayonnaise always remains firm, fresh and smooth. It keeps longer without separating, or getting rancid.

USE the Mazola you have, or get a can from your grocer, and try the recipe given here. See how easy it is to make!

Even though Mazola is equal to the most expensive salad oils in flavor, quality and purity, you can buy it at practically half the price of imported olive oil.

Has the Greatest Sale of Any Brand of Salad and Cooking Oil

YOUR grocer sells Mazola in pint, quart, half-gallon and gallon sterilized tins, packed on our own premises under expert supervision. It is never sold in bottles or in bulk, as are ordinary salad oils.

We extend to you the privilege of using a can of Mazola, and if not perfectly satisfied, your grocer will refund your money without question.

Make this Delicious Mayonnaise Dressing

1 cup Mazola 1 Egg Yolk ½ teaspoon Sugar ½ teaspoon Salt
½ teaspoon Paprika 3 tablespoons Lemon Juice or Vinegar

Add well mixed seasonings to egg, with one teaspoon lemon juice or vinegar and beat well, adding one teaspoon Mazola at a time until mixture thickens, after which the Mazola may be added more rapidly. Thin with lemon juice or vinegar when necessary.

FREE Beautifully illustrated Corn Products Cook Book of sixty-four pages; containing more than a hundred valuable recipes. Write to the CORN PRODUCTS REFINING COMPANY, Dept. A, Argo, Illinois.

Name _____

Address _____

Town _____



1st Minute
Add seasonings to egg



2nd Minute
Add Mazola



3rd Minute
Beat well for one minute and your Mazola Mayonnaise is made



MAZOLA

The Best for Salads and Cooking

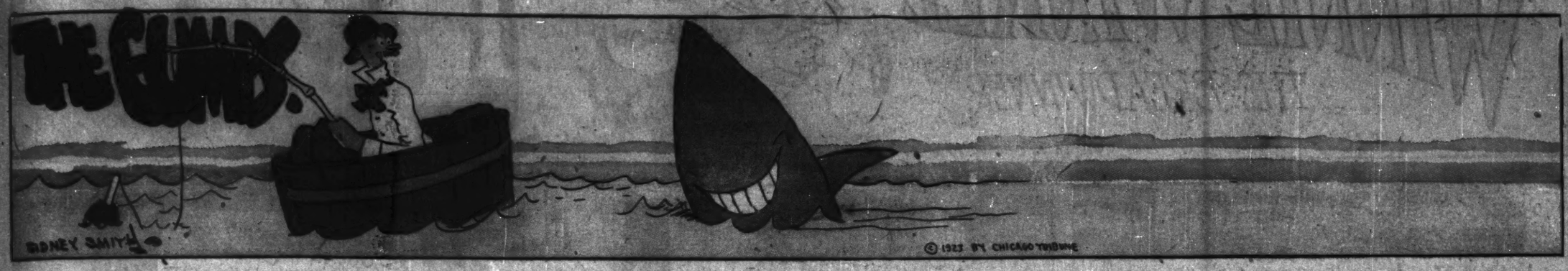
COMIC SECTION

Chicago Sunday Tribune.

THE WORLD'S GREATEST NEWSPAPER

AUGUST 5, 1923

COMIC SECTION

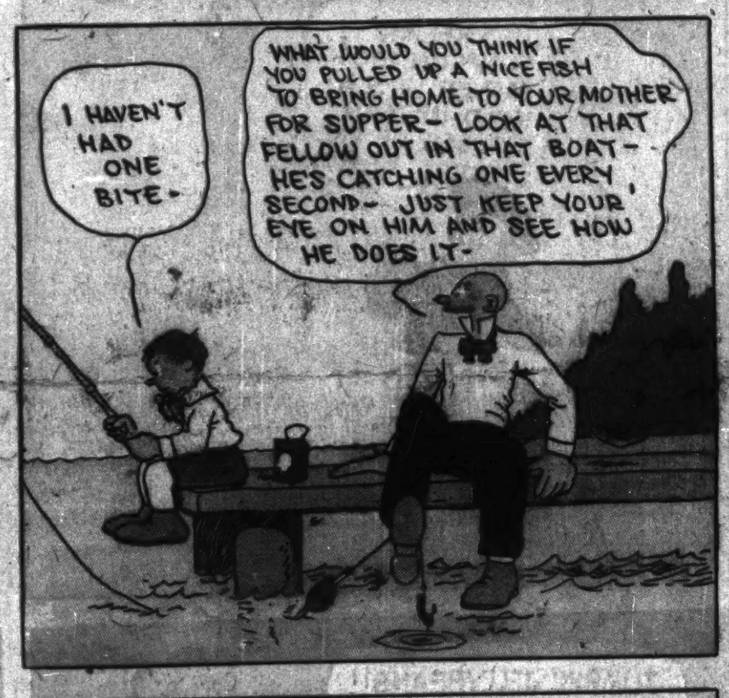






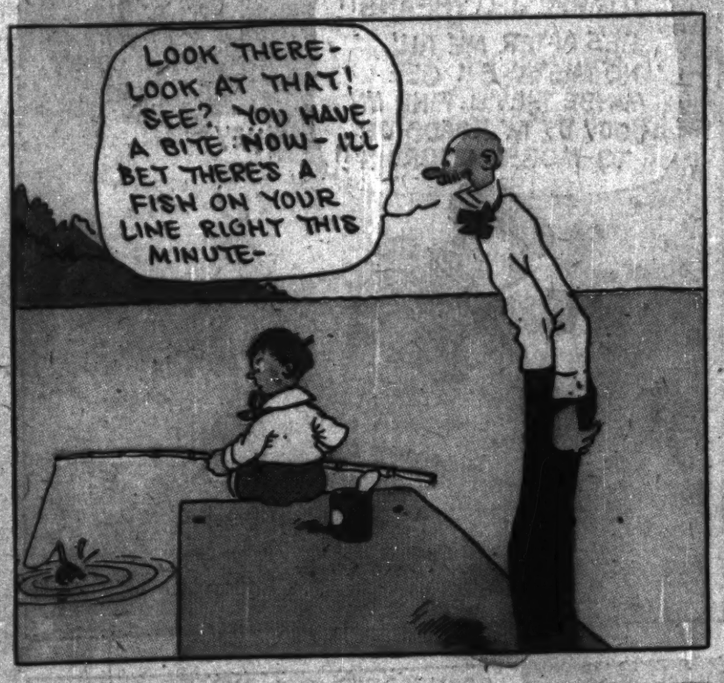




















WINNIE WINKLE
THE BREADWINNER.

©1923-BY CHICAGO TRIBUNE.

GOSH!! THAT MUST BE A WILD ANIMAL FOLLOWIN' ME!!

MEOW

PERRY, WILL YOU TAKE THIS ENVELOPE OVER TO MR. ROBINSON'S HOUSE! THERE'S $50. AND SOME IMPORTANT PAPERS IN IT AND HE MUST HAVE IT TO-NIGHT!!

AW GEE, HE LIVES A MILE AWAY FROM HERE AN' IT'S DARK OUT!!

OH COME, I'LL GIVE YOU FIFTY CENTS TO RUN THIS ERRAND AND A LITTLE MAN LIKE YOU ISN'T AFRAID OF THE DARK!!

WHO'S AFRAID?? I NEVER SAID I WAS SCARED OF TH' DARK!!!

GOSH, I AIN'T 'FRAID TO GO OUT IN TH' DARK, B-B-BUT THIS IS WAY OUT IN TH' COUNTRY AN MAYBE A LION OR A TIGER OR A BEAR MIGHT JUMP OUT FROM BEHIND A TREE OR MAYBE A ROBBER MIGHT HOLD ME UP!

GEE WHIZ!! THERE'S A MAN FOLLOWIN' ME AW'READY!!

HE'S KEEPIN' RIGHT ON, TOO! MAYBE HE'S A HOLD-UP MAN I GUESS HE MUST BE!!

AW-W, MAYBE HE'S JES' A MAN WHO'S GOIN' MY WAY!! - AHEM- ANY WAYS I AIN'T SCARED!!

HOLY SOCKS!! HE'S PICKIN' UP A ROCK OR SUMP'N TO SOCK ME WITH!! GEE, I BEB-BETTER B-BEAT IT QUICK!!!!

JUMPIN' JELLYBEANS!! HE'S AFTER ME AN' NO MISTAKE!! GEE MAYBE THEY'LL FIND MY BODY BY TH' ROADSIDE TO-MORRER MORNIN'!!

HEY

HE'S YELLIN' AT ME NOW! IT'LL BE WINNIE'S FAULT IF ANYTHING HAPPENS TO ME!! I-I CAN'T GO MUCH FURTHER- WHEW- I'M ALL IN!!

HEY

OH M-MOMMER!! HE-HERE HE C-COMES! M-MY HASH IS COOKED N-NOW F-FOR FAIR!!!

WHEW!

Y'CONSARNED, GOL-DURNED SIMPLE MINDED IDIOT!! YE DROPPED THIS AN' YE MADE ME RUN A HALF A MILE OUT OF MY WAY TO GIVE IT TO YE!!!

WELL I NOTICE YOU GOT BACK SAFE AND SOUND! DID THE BOGEY-MAN CHASE YOU IN THE DARK???

S'POSIN' HE DID? YA DON'T THINK I'D BE SCARED OF HIM, DO YA????

BRANNER

QUEE... TH' S... T'N...

HEY!

??

HAROLD TEEN

WHEN THE GREEN MONSTER GRUMBLES

HOLY CATS, LILLUMS! WHAT ARE YOU DOING HERE?

MR. MACARTHUR LANDED ME A PART IN BEVAN'S NEW COMEDY

QUEEN! LETS TAKE IN TH' SHOW AT TH' EGYPTIAN T'NIGHT - WHADDYE SAY, HUH?

SURELY, SHEIK!

IN THIS PICTURE, 'THE TARZAN OF TESSVILLE' LOUISE, YOU OFFER BILLY AN APPLE. HE REPULSES YOU, THEN MISS LOVEWELL YOU STEP IN—

LOOK MORE IMPISH, LOUISE!

PHOOEY!

TWIST HER ARM!

OUCH!

HEH! HEH! THAT'S TH' BEAST IN MEH!

SIR?

HEY!

NIX! NIX! MISTER BEVAN - NEXT TIME Y'TWIST HER ARM, I'LL BAM YAH!

NEXT TIME YOU BUTT IN, I'LL TOSS YOU OUT OF TH' STUDIO!

AW!

DID I HURT YOU, MISS LOVEWELL?

IT'S SO RIDICULOUS, I HOPE YOU'LL EXCUSE THAT SILLY SHEIK OF MINE

READY! CAMERA!

I TAKE WHAT I WANT - GIVE US A KISSSSSSS! HEH!

GOOD GRAVY!

LISTEN, BEVAN - DONTCHA THINK IT WOULD BE JUST AS FUNNY IF YOU SORTA KISSED HER ON TH' CHEEK?

YOU'RE THE PRIZE PEST OF 'EM ALL!

LITTLE GIRL! LITTLE GIRL! I DID IT FOR YOUR SAKE!

INDEED?

SUNSET BOULEVARD

LOTS

LATER.

GAL ED
SENNETT STUDIOS

COMIC SECTION

Chicago Sunday Tribune.

THE WORLD'S GREATEST NEWSPAPER

AUGUST 5, 1923

COMIC SECTION

Gasoline Alley



